



DISC BRAKE PAD BRAKE SHOE

2024-2025 CATALOGUE

MK KASHIYAMA CORP.

<https://www.mk-kashiyama.com/en>

Market for Europe, America, Asia, General

Application 🚗 Japanese, Korean, American, European



Membership Catalog



This catalogue is made
of the vegetable oil ink
to keep the environment.



Cat.No.202401

PART NO. CODES

BRAKE SHOE

1) SHOE SET

(Example 1)

K 2 3 1 7 B

Specifies by A & B in case the length of lining and bonding position are different on shoe only of same size.
Specifies by P in case the accessory.

Indicates Mfg. NO. of a car model.

Indicates TOYOTA Vehicles.

Prefix K Set.

2) SHOE ONLY

(Example 2)

M 2 3 1 7

A number of 4 figures indicates for Japanese Vehicles and 5 for Foreign Vehicles.

Prefix M Products of MK KASHIYAMA CORP.

3) SHOE ASSY-PIECE

(Example 3)

L 2 3 1 7

L 2 3 1 7 A

Specifies by A & B in case the length of lining and bonding position are different on shoe only of same size.

DISC BRAKE PADS

(Example 4)

D 2 3 5 7 M H P

With accessory.

With anti noise shim.

With wear indicators.

Indicates Mfg. No.

Indicates TOYOTA Vehicles

Prefix D Disc Brake Pad

- 1.....NISSAN
- 2.....TOYOTA
- 3.....MAZDA
- 4.....ISUZU
- 5.....HONDA
- 6.....MITSUBISHI
- 7.....SUBARU
- 8.....HINO
- 9.....SUZUKI
- 0.....DAIHATSU
- 10.....KOREAN
- 20.....AMERICAN
- 30.....EUROPEAN

Every effort has been made to make sure that all information contained in this catalogue is correct. However, we cannot accept any responsibility for errors that inadvertently have been made.

BRAKE SHOE

a ~ Web Thickness
b ~ Rim Thickness
c ~ Lining Width
R ~ Radius

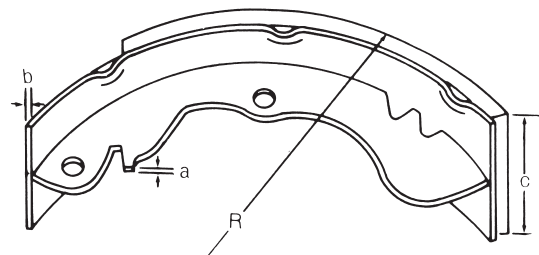

DISC BRAKE PADS

X ~ Length
Y ~ Center Height
Z ~ Thickness

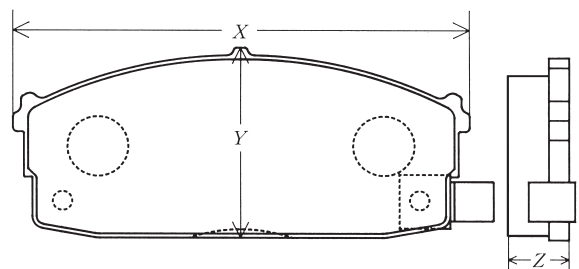



**DISC BRAKE PAD
BRAKE SHOE**

2024-2025 CATALOGUE

MK KASHIYAMA CORP.

(EUROPE MARKET)

ABBREVIATIONS

AUT	AUSTRIA
BEL	BELGIUM
CHE	SWITZERLAND
CIS	COMMONWEALTH OF INDEPENDENT STATES
CYP	CYPRUS
DEU	GERMANY
DNK	DENMARK
EC	EC
ESP	SPAIN
EST	ESTONIA
EUR	EUROPE
FIN	FINLAND
FRA	FRANCE
FRO	FAROE ISLANDS
GRC	GREECE
HRV	CROATIA
HUN	HUNGARY
IRL	IRELAND
ISL	ICELAND
ITA	ITALY
LTU	LITHUANIA
LUX	LUXEMBOURG
LVA	LATVIA
MLT	MALTA
NLD	HOLLAND, NETHERLANDS
NOR	NORWAY
PRT	PORTUGAL
RUS	RUSSIAN FEDERATION
SVK	SLOVAKIA
SVN	SLOVENIA
SWE	SWEDEN
UK	UNITED KINGDOM OF GREAT BRITAIN AND NORTHERN IRELAND
UKR	UKRAINE

EUROPE : ALL CAR MODEL INDEX

1000	55
1000 CAB	129
100A	17
100NX	17
120A	17
120Y	17,18
121,121L	55
1300	55
140A	17
140J	18
140Y	17,18
150Y	17,18
160J	18
180SX	18
2.5TL	69
200B	19
200L	26
200SX	18
240KGT	30
240L	26
240Z	18,19
260Z	18,19
280C	19
280Z,280ZX	18,19
3.2TL	69
3000GT	89
300ZX	18,19
323,323F	55,56
350Z	19
360	129
370Z	19
4-RUNNER	35
4x4	129
55	129
550	129
616	56
626	56,57
700	109
800	119
808	57
818	57
850 CAB	129
86	42
910	19
929,929L	60,61
A-STAR	119
A1	181
A3	181
A3 CABRIOLET	181
A4	181,182
ACCENT	133
ACCENT BLUE	133
ACCORD 2DOOR	69
ACCORD 3DOOR	69
ACCORD 4DOOR	69,70,71
ACCORD 5DOOR	71
ACCORD AERO DECK	71
ACCORD COUPE	71
ACCORD HYBRID	72
ACCORD TOURER	72

ACCORD WAGON	72
ACROSS	119
ACTY TRUCK, ACTY VAN	72
ACTYON	163
ACTYON SPORTS	163
ACURA MDX	72
ACURA RDX	73
ACURA TLX	73
ADAM	189
ALMERA	20
ALMERA TINO	20
ALTIMA	20
ALTIS	38,39
ALTO	119
AMAROK	197
APPLAUSE	129
ARIYA	20
ASTRA	189
ASX	89
ATLEON	20
ATOS	133
ATOS PRIME	133
ATTRAGE	89
AURION, HYBRID	36,37
AURIS, HYBRID	35
AVANTE	133
AVELLA	147
AVENSIS	35
AVENSIS VERSO	48
AVEO	167
AXIO	38,39
AYGO	36
AYGO X	36
AZERA	134
B-MAX	169
B1600	57
B1800	57
B2000	57
B2200	57
B2500	57
B2600	57
B2900	57
BALENO	120
BALLADE	73
BARINA	159
BAYON	134
BEETLE	197
BEETLE CABRIO	197
BESTA	152
BLIZZARD	36
BLUEBIRD, BLUEBIRD SYLPHY	19
BONGO III	147
BORA	197
BRZ	109
BT-50	58
bZ4X	36
C-HR	36
C-MAX	169,170,171
C20	21
C3	183
C3 II	183
C3 PLURIEL	183
C4 (B7)	183

INDEX

**JAPANESE
VEHICLE**

**NISSAN
INFINITI**

**TOYOTA
LEXUS**

MAZDA

ISUZU

HONDA

**MITSUBISHI
FUSO**

SUBARU

HINO

SUZUKI

DAIHATSU

**KOREAN
VEHICLE**

**ASIAN
VEHICLE**

**AMERICAN
VEHICLE**

**EUROPEAN
VEHICLE**

C

INDEX

**JAPANESE
VEHICLE**

**NISSAN
INFINITI**

**TOYOTA
LEXUS**

MAZDA

ISUZU

HONDA

**MITSUBISHI
FUSO**

SUBARU

HINO

SUZUKI

DAIHATSU

**KOREAN
VEHICLE**

**ASIAN
VEHICLE**

**AMERICAN
VEHICLE**

**EUROPEAN
VEHICLE**

CABSTAR, NT400 CABSTAR	21
CADDY	197,198
CADENZA	147
CAMRY, HYBRID	36,37
CANTER	105
CAPELLA	56
CAPPUCINO	119
CAPTIVA	167
CARENS	147
CARENS II	147
CARINA	37
CARINA ε	37
CARINA II	37
CARISMA	89
CARNIVAL	147
CARRY	119
CC	201
CEDRIC	19
CEED	147,148
CEED HYBRID	148
CELERIO	119
CELESTE	89
CELICA	37,38
CENTENNIAL	134
CENTURY	38
CERATO	148
CERATO KOUP	148
CERATO SX	148
CHAIRMAN	163
CHAIRMAN W	163
CHARADE	129
CHARMANT	129
CHERRY	17
CHERRY EUROPE	21
CITY 3DOOR	73
CITY 4DOOR	73
CITY ZX	73
CIVIC 3DOOR	73,74
CIVIC 4DOOR	75,76
CIVIC 5DOOR	76,77
CIVIC AERODECK	77
CIVIC COUPE	77
CIVIC CRX 2DOOR	77
CIVIC CRX 3DOOR	77
CIVIC DIESEL 4DOOR	78
CIVIC DIESEL 5DOOR	78
CIVIC e : HEV 5DOOR	78
CIVIC HYBRID	78
CIVIC SHUTTLE	78
CIVIC SHUTTLERT	78
CIVIC TOURER	78
CIVIC TYPE-R	78
CIVIC WAGON	79
CLARITY FUEL CELL	79
CLARUS	149
CLIO 3	191
COASTER	38
COLT	90,91
CONCERTO 4DOOR	79
CONCERTO 5DOOR	79

COPEN	129
CORDIA	91
COROLLA	38,39
COROLLA VERSO	39
CORONA	39,40
CORSA	189
COSMOS	149
COUPE (HYUNDAI)	134
CR-V	79,80
CR-V DIESEL	80
CR-V E : HEV	80
CR-V HYBRID	80
CR-V I-CTDI	80
CR-V I-DTEC	80
CR-Z	81
CRESSIDA	40
CRETA	134,135
CROSSTOUR	81
CROWN	40
CRUZE HATCH BACK	167
CRUZE NOTCH BACK	167
CRX	77
CUBE	22
CULTUS	119
CUORE	129
CX-3	57
CX-5	57
CX-7	57
CX-9	57,58
D-MAX	65
DATSUN MI-DO	22
DATSUN ON-DO	22
DATSUN PICKUP	22
DATSUN TRUCK	22
DEMIO	58
DIAMANTE WAGON	91
DOKKER	185
DOMINGO	109
DUSTER (DACIA)	185
DUSTER (RENAULT)	191
DUTRO	115
DYNA	40,41
DYNA 100	41
DYNA 150	41
DYNA 200	41
e-GOLF	198
e-NV200	22
e-UP!	198
E 1300	58
E 1400	58
E 1600	58
E 1800	58
E20, E23	22,23
E2000	58
E2200	58
ECHO VERSO	52
ECLIPSE	91
ECLIPSE CROSS	91
ECLIPSE CROSS PHEV	92
ECONOVAN	169
ECOSPORT	169
EDGE	169
ELANTRA	135,136

E

ELF65,66
 EOS198
 EPICA (DAEWOO)159
 EPICA (CHEVROLET)167
 EQUUS134
 ERTIGA119
 ESCUDO119
 ESTEEM120
 EURO MIDI65
 EV6 ELECTRIC149
 EVALIA28
 EVANDA (DAEWOO)159
 EVANDA (CHEVROLET)167
 EVEREST169
 EXCEL136
 EXIGA109
 EXPLORER169
 EXTOL130
 F-SERIES (FORWARD)65
 FABIA195
 FEROZA129
 FESTIVA152
 FIESTA169,170
 FIESTA ST170
 FIGHTER105,106
 FIT81
 FOCUS170
 FOCUS C-MAX170
 FOCUS COUPE-CABRIOLET170
 FOCUS ELECTRIC170
 FOCUS RS170
 FOCUS ST170,171
 FOCUS ST170171
 FORESTER109
 FORSA122,123,124
 FORTE148
 FORTUNER41
 FORWARD65
 FOX198
 FR-V81
 FREED81
 FRONTE120
 FRONTERA189
 FUSION171
 GA413119
 GALANT92
 GALAXY171
 GALLOPER136
 GAZELLE18
 GENESIS136
 GENESIS COUPE136
 GENESIS G70136
 GENESIS G80136
 GENESIS G80 ELECTRIC137
 GENESIS G90137
 GENESIS GV60 ELECTRIC137
 GENESIS GV70137
 GENESIS GV70 ELECTRIC137
 GENESIS GV80137
 GETZ134

GLORIA19
 GOLF198,199
 GOLF CABRIOLET199
 GOLF PLUS199
 GOLF SPORTSVAN199
 GR8642
 GRAN MOVE130
 GRAND C-MAX171
 GRAND I10137
 GRAND SANTA FE137
 GRAND VITARA XL-7120
 GRAND VITARA, GRAND VITARA X120
 GRANDEUR137,138
 GRANDIS92
 GT-R27
 GT8642
 H-1138
 H100138
 H350138
 HARDBODY23
 HHR167
 HIACE, COMMUTER, S.B.V42
 HIGHLANDER42
 HIJET129
 HILUX43
 HINO 300115
 HINO 300 HYBRID115
 HOLDEN ASTRA23
 HONDA E81
 HR-V 3DOOR81
 HR-V 5DOOR81,82
 HR-V DIESEL82
 HR-V E : HEV82
 I92
 I-MIEV93
 I10137,138,139
 I20134
 I20 N139
 I30, I30CW139
 I30 N139
 I40139
 I45139
 IBIZA193
 IGNIS120
 IMPREZA109,110
 INFINITI EX23
 INFINITI FX23
 INFINITI G23,24
 INFINITI JX24
 INFINITI M24
 INFINITI Q24,25
 INFINITI QX25
 INNOVATION136
 INSIGHT 3DOOR82
 INSIGHT 5DOOR82
 INSIGNIA189
 INTEGRA 3DOOR82
 INTEGRA 4DOOR82
 INTEGRA 5DOOR82
 INTERSTAR25
 IONIQ 5 ELECTRIC140
 IONIQ ELECTRIC139
 IONIQ HYBRID140

INDEX

**JAPANESE
VEHICLE**

**NISSAN
INFINITI**

**TOYOTA
LEXUS**

MAZDA

ISUZU

HONDA

**MITSUBISHI
FUSO**

SUBARU

HINO

SUZUKI

DAIHATSU

**KOREAN
VEHICLE**

**ASIAN
VEHICLE**

**AMERICAN
VEHICLE**

**EUROPEAN
VEHICLE**

I

INDEX

**JAPANESE
VEHICLE**

**NISSAN
INFINITI**

**TOYOTA
LEXUS**

MAZDA

ISUZU

HONDA

**MITSUBISHI
FUSO**

SUBARU

HINO

SUZUKI

DAIHATSU

**KOREAN
VEHICLE**

**ASIAN
VEHICLE**

**AMERICAN
VEHICLE**

**EUROPEAN
VEHICLE**

IQ	43
IQ EV	44
ISTANA	163
IX20	138
IX35	143,144
IX35 FUEL CELL	138
IX55	138
JAZZ 3DOOR	82
JAZZ 5DOOR	82,83
JAZZ e : HEV 5DOOR	83
JAZZ HYBRID	84
JETTA	200
JIMNY	121
JOICE	149
JUKE	25
JUMBO	129
JUSTY	110
K2500, K2700, K2700 II, K2900, K3000, K3000S, K3000 II, K3600, K3600 II, K3600S, K4000S	149
K5	149
K900	150
KA	171
KALOS (DAEWOO)	159
KALOS (CHEVROLET)	167
KAUAI	140
KAUAI ELECTRIC	140
KAUAI HYBRID	140
KAUAI N	140
KING CAB	25,26
KING VAN	22,23
KIZASHI	121
KLUGER	44
KONA	140
KONA ELECTRIC	140
KONA HYBRID	140
KONA N	140
KORANDO	163
KORANDO C	163
KUBISTAR	26
KUGA	171
KYRON	163
L200	93,94
L300	94
L400	94
LACETTI (DAEWOO)	159
LACETTI (CHEVROLET)	167
LAGUNA 3	191
LANCER	94,95,96
LANCER EVOLUTION	96
LANCER SPORTBACK	96
LANCER STATION WAGON	97
LAND CRUISER	44
LAND CRUISER 100	44
LAND CRUISER 90	44
LAND CRUISER PRADO	44
LANOS (DAEWOO)	159
LANOS (CHEVROLET)	168
LANTRA	135,136
LASER	171,172

LAUREL	26
LAVITA	140,141
LEAF	26
LEGACY	111
LEGANZA (DAEWOO)	159
LEGANZA (CHEVROLET)	168
LEGEND	84
LEGEND COUPE	84
LEON	193
LEXUS CT	44
LEXUS ES	45
LEXUS GS	45
LEXUS GS F	45
LEXUS GX	45
LEXUS IS	45
LEXUS IS C	45
LEXUS IS F	46
LEXUS LC	46
LEXUS LC CONVERTIBLE	46
LEXUS LFA	46
LEXUS LS	46
LEXUS LX	46
LEXUS NX	46,47
LEXUS RC	47
LEXUS RC F	47
LEXUS RX	47
LEXUS SC	47
LEXUS UX	47
LIANA	121
LIBERO	140
LITEACE	47,48
LJ80	121
LOGAN (MCV)	191
LOGAN (PICK UP)	191
LOGAN (SEDAN)	191
LOGAN (VAN)	191
LOGO	84
LUPO	200
MAGENTIS	151
MALIBU	168
MARK II	40
MARUTI ALTO	119
MATERIA	130
MATIZ (DAEWOO)	159
MATIZ (CHEVROLET)	168
MATRIX	140,141
MAXIMA	26
MAZDA BT-50	58
MAZDA 2	58
MAZDA 3	59
MAZDA 5	59
MAZDA 6	59
MAZDA 6 MPS	59
MAZDA 6 WAGON	59
MEGANE 2	191
MENTOR	150
MENTOR II	153
MERIVA	189
METEOR	171,172
MG3	187
MG5	187
MG6	187
MG EHS	187

M

MG eMG6	187
MG EZS	187
MG GS	187
MG GT	187
MG HS	187
MG ZS	187
MG ZS EV	188
MI-DO	22
MIATA	60
MICRA	26,27
MICRA C+C	27
MIRA	129
MIRAGE	97
MIRAI	48
MKX	177
MODEL-F	48
MOHAVE	150
MOKKA	189
MONDEO	172
MONDEO ST220	172
MONTERO	97
MONTERO IO	97
MONTERO SPORT	97
MORNING	150
MOVE	130
MPS	59
MPV	60
MR-V	84
MR2	48
MURANO	27
MUSSO	163
MUSSO SPORTS	164
MX-3	60
MX-5	60
MX-6	56,57
N-SERIES (ELF)	65,66
NATIVA	97
NAVARA, NP300 NAVARA	27
NEW BEETLE	197
NEW BEETLE CABRIO	197
NEW PONY	141
NEW SPORTAGE	150
NEXO	141
NIRO ELECTRIC	150
NIRO HYBRID	151
NIRO PLUS	151
NISSAN GT-R	27
NISSAN PICKUP	22
NISSAN TRUCK	22
NOTE	27
NP300 NAVARA	27
NP300, NP300 PICKUP	27,28
NSX	84,85
NT-500	28
NT400 CABSTAR	21
NUBIRA (DAEWOO)	159
NUBIRA (CHEVROLET)	168
NV200, NV200 EVALIA	28
NV250	28
NV300	28
NV400	28
NX COUPE	17
OCTAVIA	195
ODYSSEY	85
ON-DO	22
OPIRUS	151
OPTIMA	151
OPTIMA HYBRID	151
OPTRA	167
ORLANDO	168
OUTBACK	111
OUTLANDER	98
OUTLANDER PHEV	98
OUTLANDER SPORT	99
PAJERO	99
PAJERO PININ	99
PAJERO SPORT	99,100
PALISADE	141
PASEO	48
PASSAT	200,201
PASSAT CC	201
PATHFINDER	28
PATROL	30
PERSONA	100
PICANTO	150
PICNIC	48
PILOT	85
PIXO	28
POLO	201
PONY	136
PONY EXCEL	133
POWER COMBI	152
PRADO	44
PRAIRIE	28,29
PREGIO	152
PRELUDE	85
PREMACY	60
PREVIA	48
PRIDE	152
PRIMASTAR	29
PRIMERA	29
PRIUS	49
PRIUS +	49
PRIUS A	49
PRIUS V	49
PROTON 1.3	100
PROTON 1.5	100
PROTON CC2	100
PROTON ISWARA	100
PROTON MPI	100
PROTON PERSONA	100
PROTON SAGA	100
PROTON WIRA	100
PULSAR	17
PUMA	172
PYZAR	130
QASHQAI, QASHQAI+2	29
QUINTET	85
QUORIS	152
RANGER	172
RANGER RAPTOR	172
RAPID	195
RAV4	49

INDEX

JAPANESE
VEHICLE

NISSAN
INFINITI

TOYOTA
LEXUS

MAZDA

ISUZU

HONDA

MITSUBISHI
FUSO

SUBARU

HINO

SUZUKI

DAIHATSU

KOREAN
VEHICLE

ASIAN
VEHICLE

AMERICAN
VEHICLE

EUROPEAN
VEHICLE

R

INDEX

**JAPANESE
VEHICLE**

**NISSAN
INFINITI**

**TOYOTA
LEXUS**

MAZDA

ISUZU

HONDA

**MITSUBISHI
FUSO**

SUBARU

HINO

SUZUKI

DAIHATSU

**KOREAN
VEHICLE**

**ASIAN
VEHICLE**

**AMERICAN
VEHICLE**

**EUROPEAN
VEHICLE**

RETONA	152
REXTON	164
REZZO (DAEWOO)	159
REZZO (CHEVROLET)	168
RHINO	152
RIO	152,153
ROCKY	130
RODEO	65
RODIUS	164
ROHENS	134
ROHENS COUPE	136
ROVER	86
RUSH	49
RX-4	60,61
RX-5	55
RX-7	61
RX-8	61
RX-9	60,61
S-MAX	173
S1	181
S2000	86
S3	181
S4	181,182
S40	203
SAFARI, SAFARI PICKUP	30
SAMURAI	121
SANDERO	192
SANTA FE	141
SANTA FE HYBRID	141
SANTAMO	141
SAPPORO	100
SC100	121
SCENIC	192
SCIROCCO	202
SCOUPE	142
SEDONA	147
SELTOS	153
SENTRA	17,18
SEPHIA	153
SEPHIA II	153
SERENA	21
SHARAN	202
SHUMA II	153
SHUTTLE	86
SIDEKICK	122
SIERRA	121
SIGMA	100
SILVIA	18
SIRION	130
SK408, SK410	119
SKYLINE	30
SOLARIS	142
SONATA	142,143
SONATA HYBRID	143
SONET	153
SONICA	142,143
SORENTO	153,154
SORENTO HYBRID	154
SOUL	154
SOUL EV	154

SPACE GEAR	100
SPACE RUNNER	100
SPACE STAR	101
SPACE WAGON	101
SPARK	168
SPECTRA	153
SPECTRON	173
SPLASH	122
SPORTAGE	154,155
SPORTAGE HYBRID	155
SPRINT	122
SPRINTER	38,39
SPRINTER CARIB	50
SS80	119
STANZA	18
STARIA	143
STARION	101
STARLET	50
STAVIC	164
STELLAR	143
STINGER	155
STONIC	155
STOUT	50
STREAM	86
STREET KA	173
SUBARU	111
SUBARU XT	112
SUNNY	17,18
SUPER CARRY	119
SUPERB	195
SUPRA	50
SVX	112
SWACE	122
SWIFT	122,123,124
SX4	124
SX4 S-CROSS	124
T100	50
T2000	61
T2500	61
T2600	61
T3000	61
T3500	61
T4000	61
T4100	61
TACUMA (DAEWOO)	159
TACUMA (CHEVROLET)	168
TAFT	129
TARAGO	48
TARO	202
TEANA	30
TELSTAR	173,174
TERCEL	50
TERIOS	130
TERRACAN	143
TERRANO, TERRANO II	30,31
TIGUAN	202
TIIDA	31
TIVOLI	164
TOURAN	202
TOURNEO	174
TOURNEO CONNECT	174
TOURNEO COURIER	174
TOURNEO CUSTOM	174

T

TOWNACE47,48
 TOWNSTAR31
 TOYOACE51
 TOYOTA VAN51
 TRADE31
 TRAJET143
 TRANSIT174,175
 TRANSIT CONNECT175
 TRANSIT COURIER175
 TRANSIT CUSTOM175
 TREDIA91
 TREVIS130
 TRIBECA112
 TRIBUTE61
 TRIUMPH ACCLAIM86
 TROOPER 96066
 TUCSON143,144
 TUCSON HYBRID144
 UP!202
 URBAN CRUISER51
 URVAN22,23
 V40203
 VANETTE21
 VELOSTER144
 VENGA156
 VENUE144
 VERA133
 VERSO51
 VERSO-S51
 VIGOR86
 VITARA125
 VITARA X125
 VIVA159
 VIVANT159
 VIVIO112
 VOLT168
 WAGON R+126
 WIDE CAB129
 WRX112
 X-90126
 X-TRAIL31
 XEDOS-661
 XEDOS-962
 XG25144
 XG30144
 XL-7120
 XV112
 YARIS51,52
 YARIS GR52
 YARIS VERSO52
 YETI195
 YRV130

INDEX

JAPANESE
VEHICLE

NISSAN
INFINITI

TOYOTA
LEXUS

MAZDA

ISUZU

HONDA

MITSUBISHI
FUSO

SUBARU

HINO

SUZUKI

DAIHATSU

KOREAN
VEHICLE

ASIAN
VEHICLE

AMERICAN
VEHICLE

EUROPEAN
VEHICLE

NISSAN/INFINITI

100A	17
100NX	17
120A	17
120Y	17,18
140A	17
140J	18
140Y	17,18
150Y	17,18
160J	18
180SX	18
200B	19
200L	26
200SX	18
240KGT	30
240L	26
240Z	18,19
260Z	18,19
280C	19
280Z,280ZX	18,19
300ZX	18,19
350Z	19
370Z	19
910	19
ALMERA	20
ALMERA TINO	20
ALTIMA	20
ARIYA	20
ATLEON	20
BLUEBIRD, BLUEBIRD SYLPHY	19
C20	21
CABSTAR, NT400 CABSTAR	21
CEDRIC	19
CHERRY	17
CHERRY EUROPE	21
CUBE	22
DATSUN MI-DO	22
DATSUN ON-DO	22
DATSUN PICKUP	22
DATSUN TRUCK	22
e-NV200	22
E20, E23	22,23
EVALIA	28
GAZELLE	18
GLORIA	19
GT-R	27
HARDBODY	23
HOLDEN ASTRA	23
INFINITI EX	23
INFINITI FX	23
INFINITI G	23,24
INFINITI JX	24
INFINITI M	24
INFINITI Q	24,25
INFINITI QX	25
INTERSTAR	25
JUKE	25
KING CAB	25,26
KING VAN	22,23
KUBISTAR	26
LAUREL	26

LEAF	26
MAXIMA	26
MI-DO	22
MICRA	26,27
MICRA C+C	27
MURANO	27
NAVARA, NP300 NAVARA	27
NISSAN GT-R	27
NISSAN PICKUP	22
NISSAN TRUCK	22
NOTE	27
NP300 NAVARA	27
NP300, NP300 PICKUP	27,28
NT-500	28
NT400 CABSTAR	21
NV200, NV200 EVALIA	28
NV250	28
NV300	28
NV400	28
NX COUPE	17
ON-DO	22
PATHFINDER	28
PATROL	30
PIXO	28
PRAIRIE	28,29
PRIMASTAR	29
PRIMERA	29
PULSAR	17
QASHQAI, QASHQAI+2	29
SAFARI, SAFARI PICKUP	30
SENTRA	17,18
SERENA	21
SILVIA	18
SKYLINE	30
STANZA	18
SUNNY	17,18
TEANA	30
TERRANO, TERRANO II	30,31
TIIDA	31
TOWNSTAR	31
TRADE	31
URVAN	22,23
VANETTE	21
X-TRAIL	31

INDEX

JAPANESE
VEHICLE

NISSAN
INFINITI

TOYOTA
LEXUS

MAZDA

ISUZU

HONDA

MITSUBISHI
FUSO

SUBARU

HINO

SUZUKI

DAIHATSU

KOREAN
VEHICLE

ASIAN
VEHICLE

AMERICAN
VEHICLE

EUROPEAN
VEHICLE

100A, 120A, 140A, CHERRY, PULSAR

YEAR	APPLICATION		FRONT	REAR
78.11~82	N10	(EUR)	K1136 D1005	K1149
82.04~86.07	N12	CD17 (EUR)	D1012	K1160
		E10S, E13S, E15S, E16S (EUR)	D1018	
		E15ET ~84.05 (EUR)	D1018	
		84.05~ (EUR)	D1012	
82.04~86.07	N12	W/O TURBO (AUT)	D1018	K1160
		~84.05 (AUT)	D1018	
		84.05~ (AUT)	D1012	
86.06~90.10	N13	(EUR)	D1018	K1160
86.06~90.10	N13	FCN13, FN13, RCN13, REN13 (EUR)	D1091	N/A
		FSN13, SN13 (EUR)	D1091	K1160
		PNN13 (EUR)	D1091	K1170
90.10~95.07	N14	CD20, GA14, GA16 (EUR)	D1158H	2WD K1185
		SR20 (EUR)	D1184	4WD K1170
		REAR PADS . . . OPT. GA16 W/ABS (EUR)	D1192
		EXCEPT ABOVE (EUR)	D1185H
95.07~00.04	N15	W/O ABS (EUR)	D1227MH	[SHOE] K1185 [PAD] ~98.1 D1205M 98.1~99.10 D1148MH 99.10~ D1148MH or D1205M
		~98.01 (EUR)	D1227MH	
		CD20 W/ ABS 98.01~99.10 (EUR)	D1116MH	
		99.10~ (EUR)	D1116MH or D1227MH	
		~98.01 (EUR)	D1227MH	
		GA14DE 98.01~ W/O ABS (EUR)	D1227MH	
		W/ ABS (EUR)	D1116MH	
		~98.01 (EUR)	D1227MH	
		GA16DE 98.01~ (EUR)	D1116MH	
		(EUR)	D1227MH	
(EUR)	D1116MH			
14.07~	C13M (PULSAR) (1200cc, 1500cc DIESEL, 1600cc)	(EUR)	D1119MH	D1286M

- INDEX
- JAPANESE VEHICLE
- NISSAN INFINITI
- TOYOTA LEXUS
- MAZDA
- ISUZU
- HONDA
- MITSUBISHI FUSO
- SUBARU
- HINO
- SUZUKI
- DAIHATSU
- KOREAN VEHICLE

100NX, NX COUPE

YEAR	APPLICATION		FRONT	REAR
90.10~94.10	B13	GA16DE, GA16DS (EUR)	D1158H	K1185 D1192
		SR20DE (EUR)	D1184	D1185H

- ASIAN VEHICLE

120Y, 140Y, 150Y, SUNNY, SENTRA

YEAR	APPLICATION		FRONT	REAR
78.01~82	B310	(EUR)	D1008	K1149
82.03~90.08	B11	CD17 (EUR)	D1012	K1160 or N/A
		E13S, E15S, E16S (EUR)	D1018 or N/A	
82.03~	VB11	(AUT)	D1018	K1167
82.03~	TB11, VB11, WB11, WHB11 (EUR)		D1018	K1160
	WSB11 (EUR)		D1012	
86.06~90.10	B12	CA16D, CA18D (EUR)	D1091	2WD ...K1160 4WD ...K1170
		CD17 (EUR)	D1091	
		E15S, E16S, GA16S COUPE (EUR)	D1018	
		WAGON (EUR)	D1091	
86.06~	WPNP12 (2WD), WPB12, WSB12 (EUR)		D1018 or D1091	K1160
	WPNB12 (4WD) (EUR)			K1170

- AMERICAN VEHICLE

- EUROPEAN VEHICLE

120Y, 140Y, 150Y, SUNNY, SENTRA

YEAR	APPLICATION		FRONT	REAR
86.06~90.10	N13	CA16D, CA18D (EUR)	D1091	N/A
		CD17 (EUR)	D1091	2WD ...K1160
		E10S, E13S, E15S, GA14S (EUR)	D1018	
		E16I, E16S, GA16S	2WD (EUR) 4WD (EUR)	D1018 D1091
90.10~95.07	N14	CD20, GA14, GA16 REAR DRUM MODEL (EUR)	D1158H	K1170 or K1185
		REAR DISC MODEL (EUR)		D1192
		SR20 (EUR)	D1184	D1185H
90.10~00.03	Y10	94.10~ W/ ABS (EUR)	*1	K1198
		EXCEPT ABOVE (EUR)		K1170
*1 94.10~95.07 4WD (GA16DE W/ ABS) ...D1136MH, THE OTHERS ... D1176H				
14.08~16.03	B17R (SENTRA) (1600cc) (RUSSIA MAKE)	(EUR-LHD)	D1119MH	D1286M
16.03~	B17RR (SENTRA) (1600cc) (RUSSIA MAKE)	(EUR-LHD)	D1119MH	D1286M

INDEX

JAPANESE
VEHICLE

NISSAN
INFINITI

TOYOTA
LEXUS

MAZDA

ISUZU

HONDA

140J, 160J, STANZA

YEAR	APPLICATION		FRONT	REAR
78 ~82		A10 (EUR)	D1009	K1149
		WPA10 (WAGON), FA10, KPA10, PA10 (EUR)	D1009	K1148
81.08~85.12	T11	~82.10 (EUR)	D1013	K1149
		82.10~ (EUR)	D1012	
85.12~	T12	~87.03 (EUR)	D1025H	K1170 D1161
		87.03~87.09 (EUR)	D1025H	N/A
		87.09~ (EUR)	D1025H	D1187H

MITSUBISHI
FUSO

SUBARU

HINO

SUZUKI

DAIHATSU

180SX, 200SX, SILVIA, GAZELLE

YEAR	APPLICATION		FRONT	REAR
79.01~83.05	S110	~81.02 (EUR)	D1007	D1010
		81.02~81.06 (EUR)		D1187H
		81.06~ (EUR)		D1015H
83.10~88.05	S12	~85.02 (EUR)	D1025H or D1031MH	D1033MH
		85.02~87.09 (EUR)		D1015H
		87.09~ (EUR)		D1123H
88.09~93.12	RS13, S13	~91.09 (EUR)	D1154H D1155H	D1160
		91.09~ (EUR)		
94.04~99.12	S14	~96.02 (EUR)	D1199M N/A	D1099MH
		96.02~ (EUR)		

KOREAN
VEHICLE

ASIAN
VEHICLE

AMERICAN
VEHICLE

240Z, 260Z, 280Z, 280ZX, 300ZX

YEAR	APPLICATION		FRONT	REAR	
78.06~84.10	S130	~81.08 (EUR)	D1017 or N/A	D1010	
		81.08~		W/O TURBO (EUR)	D1015H
				W/ TURBO (EUR)	D1099MH
84.01~	Z31	~84.12 (EUR-RHD)	~85.01 D1031MH 85.01~87.02 D1025H 87.02~ D1159	D1033MH	
		W/O TURBO		84.12~87.06 (EUR-RHD)	D1015H
				87.06~ (EUR-RHD)	D1123H
				~87.02 (EUR-RHD)	N/A
		W/ TURBO		87.02~87.06 (EUR-RHD)	D1015H
				87.06~ (EUR-RHD)	D1123H

EUROPEAN
VEHICLE

240Z, 260Z, 280Z, 280ZX, 300ZX

YEAR	APPLICATION		FRONT	REAR
84.01~89.06	Z31	~85.01 (EUR-LHD)	D1031MH	D1015H or D1033MH or N/A
		85.01~87.02 (EUR-LHD)	D1025H	D1015H or D1123H or N/A
		87.02~87.06 (EUR-LHD)	D1159	D1015H
		87.06~ (EUR-LHD)	D1159	D1123H
90.01~96.08	Z32	(EUR)	D1178	D1179H

280C, CEDRIC, GLORIA

YEAR	APPLICATION		FRONT	REAR
84.02~	PY30	~85.07 (EUR)	D1031MH	D1011
		85.07~ (EUR)		D1160
84.02~	WPY30 (WAGON)	(EUR)	D1031MH	K1156

350Z

YEAR	APPLICATION		FRONT	REAR
03.07~09.04	Z33	(EUR)	N/A	D1309M

370Z

YEAR	APPLICATION		FRONT	REAR
09.04~	Z34	(EUR)	D1282M	D1284M

910, 200B, BLUEBIRD, BLUEBIRD SYLPHY

YEAR	APPLICATION		FRONT	REAR
80.01~83.11	EL910, KM910, KML910, ML910, TL910, WEL910, WMLJ910	~81.09 (EUR)	D1012	K1148
		81.09~ (EUR)	D1013	D1015H
83.11~	LU11	(EUR-LHD)	D1028M	K1148 D1161
83.11~90.05	U11 [LHD]	REAR DRUM MODEL ~86.01 (EUR)	D1025H	K1148
		86.01~ (EUR)		K1170
83.11~	U11 [RHD]	REAR DISC MODEL (EUR)	D1025H	D1161 or N/A
		REAR DRUM MODEL ~86.01 (EUR)		K1148
83.11~	WEU11, WYU11	86.01~ (EUR)	D1025H	K1170
		~86.01 (EUR)		D1044MH or D1161
83.11~	WEU11, WYU11	(EUR)	D1025H	K1148
86.07~90.04	T72	(EUR-LHD)	D1025H	K1170 D1187H
86.07~	FHT72, FMT72, FST72, FT72, HT72, MT72, ST72, T72	(EUR-RHD)	D1025H	K1170 D1161
86.07~	FPT72, PT72	~87.03 (EUR-RHD)	D1025H	D1161
		87.03~87.09 (EUR-RHD)		N/A
		87.09~ (EUR-RHD)		D1187H
		REAR SHOE (EUR-RHD)		K1170

INDEX

JAPANESE
VEHICLE

NISSAN
INFINITI

TOYOTA
LEXUS

MAZDA

ISUZU

HONDA

MITSUBISHI
FUSO

SUBARU

HINO

SUZUKI

DAIHATSU

KOREAN
VEHICLE

ASIAN
VEHICLE

AMERICAN
VEHICLE

EUROPEAN
VEHICLE

ALMERA

YEAR	APPLICATION			FRONT	REAR
95.07~00.04	N15	CD20, GA14DE, GA16DE (EUR)		D1116MH or D1227MH	SHOE K1185 PAD
		SR20DE (EUR)		D1151M	D1148MH or D1205M
00.02~06.11	N16E	K9K, QG15DE	W/ ABS (EUR-LHD)	D1230H	K1247 D1214H
			W/O ABS (EUR-LHD)	D1180H	
		QG18DE, YD22DDT (EUR-LHD)		D1230H	
00.02~06.11	N16E	HATCH-BACK	QG15DE W/ ABS (EUR-RHD)	D1230H	K1247 D1214H
			W/O ABS (EUR-RHD)	D1180H	
			QG18DE, YD22DDT (EUR-RHD)	D1230H	K1247 D1214H
		SEDAN	66kw W/ ABS (EUR-RHD)	D1230H	
			W/O ABS (EUR-RHD)	D1180H	
			72kw QG15DE ~02.09	D1230H	
	02.09~ W/ ABS (EUR-RHD)	D1230H			
	W/O ABS (EUR-RHD)	D1180H			
		QG18DE, YD20DDT (EUR-RHD)	D1230H	D1214H	
00.04~01.03	N16	QG15DE W/ ABS (EUR)		D1230H	K1247
			W/O ABS (EUR)	D1180H	D1185H
		QG18DE, YD20DDT (EUR)		D1230H	D1185H
06.01~12.11	B10RS (1600cc)	(EUR-LHD)	D1233MH	K1279	
12.11~	G15RA (1600cc)	(EUR-LHD)	D1261H	N/A	

ALMERA TINO

YEAR	APPLICATION			FRONT	REAR
00.05~	V10M		(EUR)	D1247H	D1214H

ALTIMA

YEAR	APPLICATION			FRONT	REAR
14.01~	L33R (2500cc, 3500cc)		(RUS)	D1344MH	D1286M
15.12~	L33 (2500cc)		(EUR-LHD)	D1344MH	D1286M
19.03~	L34 (2500cc)	HIGH GRADE (EUR-LHD)		D1344MH	D1370H
		MID GRADE (EUR-LHD)			D1286M

ARIYA

YEAR	APPLICATION			FRONT	REAR
22.01~	FE0 EV (MOTOR-63KW)		(EUR)	N/A	D1370H

ATLEON

YEAR	APPLICATION		PARKING	FRONT	REAR
99.09~06.08	TK (MOTOR IBERICA)	FRONT DRUM MODEL (EUR-LHD)		----	
		FRONT DISC MODEL (EUR-LHD)	----	D1269M or D1290H or ----	----
06.08~11.10	TK3 (MOTOR IBERICA)	(EUR-LHD)	----	D1290H or ----	----
11.10~	TK3	3000cc DIESEL TURBO (EUR-LHD)	N/A	D1290H	N/A
		4500cc DIESEL (EUR-LHD)	----	N/A	N/A

INDEX

JAPANESE
VEHICLE

NISSAN
INFINITI

TOYOTA
LEXUS

MAZDA

ISUZU

HONDA

MITSUBISHI
FUSO

SUBARU

HINO

SUZUKI

DAIHATSU

KOREAN
VEHICLE

ASIAN
VEHICLE

AMERICAN
VEHICLE

EUROPEAN
VEHICLE

C20, VANETTE, SERENA

YEAR	APPLICATION		FRONT	REAR
78.10~87.06	C120	FRONT DRUM MODEL (EUR)	K1153	K1148
		FRONT DISC MODEL (EUR)	D1012 or D1013	
85.07~	BE120, BH120 (MOTOR IBERICA)	(UK)	D1025H	K1148
86.10~92.06	GC22	(EUR)	D1025H or D1122H	K1170 or K1174 or K1176
87.04~94.11	BELC220, BELGC220, BHLC220, BHLC220 (MOTOR IBERICA)	~88.01 (EUR-LHD,ESP)	D1025H	K1148
		88.01~ (EUR-LHD,ESP)	D1025H or N/A	K1148 or N/A
87.06~94.11	C220	~88.01 (EUR)	D1025H	K1148 or N/A
		88.01~ (EUR)	D1025H or N/A	
87.07~94.09	BEC220, BEGC220, BHC220 (MOTOR IBERICA)	~88.01 (EUR-RHD)	D1025H	K1148
		88.01~ (EUR-RHD)	D1025H	K1148 or N/A
92.07~01.11	C23M	(EUR)	D1025H or D1213	K1225 or N/A

CABSTAR, NT400 CABSTAR

YEAR	APPLICATION		FRONT	REAR
82.01~92.06	F22	~89.02 (EUR)	D1073	K1146A or K1163
		89.02~ (EUR)	D1121	K1163 or K1208
92.07~00.04	F23	(EUR-RHD)	D1121	K1208
92.07~95.12	F23	(EUR-LHD)	D1121	K1163 or K1208
98.01~01.12	(MOTOR IBERICA)	(EUR-LHD)	D1269M or D1290H or N/A	K1260 or K1271 or N/A
98.11~06.08	TL (MOTOR IBERICA)	(EUR-LHD)	D1269M or D1290H or N/A	K1271 or N/A
00.01~01.12	(MOTOR IBERICA)	BD30T (EUR-RHD)	N/A	K1271
		BD30TI	~01.05 (EUR-RHD)	D1269M
			01.05~ (EUR-RHD)	N/A
		TD27T	~01.08 (EUR-RHD)	D1269M
01.08~ (EUR-RHD)	N/A		K1271	
00.06~06.08	TLR (MOTOR IBERICA)	(EUR-RHD)	D1269M or N/A	K1271
06.09~11.10	F24M	4.5t (EUR)	(PARKING) N/A	N/A
		W/O 4.5t (EUR)	N/A	N/A
11.10~	F24M	(EUR,RUS,UKR)	(PARKING) ~16.08 N/A 16.08~ K1244	D1321MH or N/A

CHERRY EUROPE (BUILT BY ALFA ROMEO)

YEAR	APPLICATION		FRONT	REAR
83.06~	RX920, RZ920	(EUR)	N/A	K1160

INDEX

JAPANESE
VEHICLE

NISSAN
INFINITI

TOYOTA
LEXUS

MAZDA

ISUZU

HONDA

MITSUBISHI
FUSO

SUBARU

HINO

SUZUKI

DAIHATSU

KOREAN
VEHICLE

ASIAN
VEHICLE

AMERICAN
VEHICLE

EUROPEAN
VEHICLE

CUBE

YEAR	APPLICATION	PARKING	FRONT	REAR
09.08~	Z12 (1500cc DIESEL TURBO, 1600cc)	~10.06 (EUR)	D1119MH	D1244MH
		10.06~ (EUR)		D1286M

DATSUN MI-DO

YEAR	APPLICATION	FRONT	REAR
14.12~	HBD0 (1600cc)	~15.10 (EUR-LHD)	D30016
		15.10~ (EUR-LHD)	N/A
17.05~	HBD0R (1600cc)	(EUR-LHD)	N/A

DATSUN ON-DO

YEAR	APPLICATION	FRONT	REAR
14.07~	BD0 (1600cc)	~15.10 (EUR-LHD)	D30016
		15.10~ (EUR-LHD)	N/A
17.05~	BD0R (1600cc)	(EUR-LHD)	N/A

DATSUN PICKUP, DATSUN TRUCK, NISSAN PICKUP, NISSAN TRUCK

YEAR	APPLICATION	FRONT	REAR	
80.12~85.09	720	~81.11 (EUR)	D1007 or D1019 or D1025H	
		81.11~ (EUR)	K1158 K1162	
85.09~92.04	D21 SERIES	2WD ~88.10 (EUR)	D1025H	
		88.10~ (EUR)	K1174 or K1175	
		4WD ~88.10 (EUR)	D1025H or N/A	
		88.10~ (EUR)	K1171 K1189	
92.04~	D21 SERIES	2WD (EUR)	D1025H	
		4WD KA24E, SMD21	~93.01 (EUR)	D1063MH
			93.01~93.10 (EUR)	D1025H
			93.10~94.01 (EUR)	D1063MH
			94.01~ (EUR)	D1025H or D1063MH or D1122H
RMD21, TD25 (EUR)	D1025H			
98.02~	D22	~01.11	TD25 (EUR)	D1031MH or D1063MH
			TD25TI (EUR)	K1174 K1189
		01.11~	2WD (EUR)	D1063MH
			4WD (EUR)	D1263MH

e-NV200

YEAR	APPLICATION	FRONT	REAR
14.04~	ME0M	~17.04 (EUR)	D1267MH
		17.04~ (EUR)	D1355MH

E20, E23, URVAN, KING VAN

YEAR	APPLICATION	FRONT	REAR
80.07~	CPLGE23, CRLGE23, DPLGE23, KPGE23, VBLE23, VPLGE23, WPLGE23, WRLGE23	(EUR)	K1151 D1017
82.04~	CHLGE23, CYLGE23, VHGE23, VHLGE23, VYGE23, VYLGE23	~85.02 (EUR)	D1022
		85.02~ (EUR)	K1162 D1017

INDEX

JAPANESE
VEHICLE

NISSAN
INFINITI

TOYOTA
LEXUS

MAZDA

ISUZU

HONDA

MITSUBISHI
FUSO

SUBARU

HINO

SUZUKI

DAIHATSU

KOREAN
VEHICLE

ASIAN
VEHICLE

AMERICAN
VEHICLE

EUROPEAN
VEHICLE

E20, E23, URVAN, KING VAN

YEAR	APPLICATION		FRONT	REAR
82.04~	CHGE23, CHLGE23, CYGE23, CYLGE23, DHGE23, DHLGE23, DYGE23, DYLGE23, KHE23, KHLE23, KYE23, VHE23, VHGE23, VHLGE23, VNE23, VNLE23, VYGE23, VYLGE23, WHGE23, WHLGE23, WYGE23, WYLGE23	~83.07 (AUT)	D1022	K1162
		83.07~85.02 (AUT)	- - - -	
		85.02~ (AUT)	D1050	
86.11~97.05	E24	(EUR)	D1122H	K1174

HARDBODY

YEAR	APPLICATION		FRONT	REAR
06.01~	D22S (2500cc DIESEL TURBO)	2WD (EUR)	D1063MH	K1174
		4WD (EUR)	D1263MH	K1189

HOLDEN ASTRA

YEAR	APPLICATION		FRONT	REAR
	LD	(EUR)	D1066M	K1167
84 ~	LB, LC	(EUR)	N/A	N/A

INFINITI EX

YEAR	APPLICATION		FRONT	REAR
08.04~13.06	J50	EX25 (2500cc) (11.02~13.06) (RUS)	D1231MH	D1286M
		EX35 (3500cc) (08.04~10.01) (RUS)	D1279MH	D1244MH
		EX37 (3700cc) (10.01~11.01) (RUS)	D1279MH	D1244MH
		EX37 (3700cc) (11.01~13.06) (RUS)	D1231MH	D1286M
08.06~13.06	J50	EX30D (3000cc DIESEL TURBO), EX37 (3700cc) (EUR-LHD)	D1231MH	D1286M
08.06~13.08	J50	EX30D (3000cc DIESEL TURBO), EX37 (3700cc) (EUR-RHD)	D1231MH	D1286M

INFINITI FX

YEAR	APPLICATION		FRONT	REAR
06.07~08.08	S50	FX35 (3500cc), FX45 (4500cc) (EUR-LHD)	D1231MH	D1244MH
08.07~13.05	S51	FX35 (3500cc) ~09.08 (RUS)	D1231MH	D1244MH
		FX35 (3500cc) 09.08~ (RUS)		D1286M
		FX30D, FX30DS (3000cc DIESEL TURBO), FX37, FX37S (3700cc), FX50S (5000cc) (RUS)	D1282M	D1284M
08.07~13.07	S51	FX30D, FX30DS (3000cc DIESEL TURBO), FX37, FX37S (3700cc), FX50S (5000cc) (RUS)	D1282M	D1284M

INFINITI G

YEAR	APPLICATION		FRONT	REAR
06.12~13.06	V36 (SEDAN)	G25 (2500cc) (10.01~13.06) (RUS)	D1231MH	D1286M
		G35X (3500cc AWD) (06.12~12.08) (RUS)	D1231MH	D1244MH
		G35X (3500cc AWD) (08.12~09.08) (RUS)	D1231MH	D1244MH
		G35X (3500cc AWD) (09.08~13.06) (RUS)		D1286M
07.10~13.07	CV36 (COUPE)	G37 (3700cc), G37S (3700cc 4WAS) (RUS)	D1282M	D1284M
08.06~14.03	CV36 (COUPE)	G37 (3700cc) (EUR)	D1231MH	D1286M
		G37S (3700cc 4WAS) (EUR)	D1282M	D1284M
08.07~13.06	V36 (SEDAN)	G37 (3700cc 2WD), G37X, G37XS (3700cc AWD) (EUR)	D1231MH	D1286M
		G37S (3700cc 4WAS) (EUR)	D1282M	D1284M
09.06~13.07	HV36 (CONVERTIBLE)	G37 (3700cc) (EUR-RHD)	D1231MH or D1282M	D1284M or D1286M
09.06~14.03	HV36 (CONVERTIBLE)	G37 (3700cc) (EUR-LHD)	D1231MH or D1282M	D1284M or D1286M

INDEX

JAPANESE
VEHICLE

NISSAN
INFINITI

TOYOTA
LEXUS

MAZDA

ISUZU

HONDA

MITSUBISHI
FUSO

SUBARU

HINO

SUZUKI

DAIHATSU

KOREAN
VEHICLE

ASIAN
VEHICLE

AMERICAN
VEHICLE

EUROPEAN
VEHICLE

INFINITI G

YEAR	APPLICATION		FRONT	REAR
10.01 ~ 14.03	HV36 (CONVERTIBLE)	G37 (3700cc) (RUS)	D1282M	D1284M

INFINITI JX

YEAR	APPLICATION		FRONT	REAR
12.11 ~ 13.10	L50	JX35 (EUR-LHD,RUS)	N/A	D1286M

INFINITI M

YEAR	APPLICATION		FRONT	REAR
06.07 ~ 10.05	Y50	M35 (3500cc 2WD), M35X (3500cc 4WD), M45, M45S (4500cc) ~09.08 (EUR-LHD) 09.08~	D1231MH	D1244MH D1286M
10.05 ~ 13.09	Y51	M30D (3000cc DIESEL TURBO), M37 (3700cc) (EUR) M30DS (3000cc DIESEL TURBO, W/ HICAS), M37S (3700cc, W/ HICAS) (EUR)	D1231MH D1282M	D1286M D1284M
10.05 ~ 13.09	Y51	M25 (2500cc), M56 (5600cc 2WD), M56X (5600cc 4WD) ~12.04 (RUS) M37X (3700cc 4WD) 12.04~ (RUS)	D1231MH D1231MH or D1282M	D1286M D1284M or D1286M
10.05 ~ 13.09	Y51	M37XS (3700cc 4WD), M56S (5600cc 2WD, W/ HICAS), M56XS (5600cc 4WD) (RUS)	D1282M	D1284M
11.01 ~ 13.09	Y51HV	M35H (3500cc HYBRID) (EUR)	D1231MH	D1286M

INFINITI Q

YEAR	APPLICATION		FRONT	REAR
13.06 ~	V37 (SEDAN)	Q50 (2000cc TURBO, 2200cc DIESEL TURBO), Q50 (3500cc HYBRID) (EUR)	D1336MH	D1286M
13.06 ~	V37 (SEDAN)	Q50S 2000cc TURBO, 2200cc DIESEL TURBO (EUR)	D1336MH	D1286M
13.06 ~	V37 (SEDAN)	Q50S 3000cc TWIN TURBO (EUR)	D1282M	D1284M
13.06 ~	V37 (SEDAN)	Q50S (3500cc HYBRID) (EUR)	D1282M	D1284M
13.06 ~	V37 (SEDAN)	Q50 (2000cc TURBO) (RUS)	D1336MH	D1286M
13.06 ~	V37 (SEDAN)	Q50S 2000cc TURBO (RUS)	D1336MH	D1286M
13.06 ~	V37 (SEDAN)	Q50S 3000cc TWIN TURBO (RUS)	D1282M	D1284M
13.06 ~	V37 (SEDAN)	Q50S (3500cc HYBRID) (RUS)	D1282M	D1284M
13.07 ~ 16.07	CV36 (COUPE)	Q60 (3700cc) (RUS)	D1282M	D1284M
13.07 ~ 16.07	HV36 (CONVERTIBLE)	Q60 (3700cc) (RUS)	D1282M	D1284M
13.07 ~ 16.07	HV36 (CONVERTIBLE)	Q60 (3700cc) (EUR-RHD)	D1231MH or D1282M	D1284M or D1286M
13.09 ~	Y51	Q70 (2200cc DIESEL, 2500cc, 3000cc DIESEL, 3700cc, 5600cc) (EUR,RUS)	D1231MH	D1286M
13.09 ~	Y51	Q70S (2200cc DIESEL, 2500cc, 3000cc DIESEL, 3700cc, 5600cc) (EUR,RUS)	D1282M	D1284M
13.09 ~	Y51HV	Q70 (3500cc HYBRID) (EUR)	D1231MH	D1286M
14.03 ~ 16.07	CV36 (COUPE)	Q60 (3700cc) (EUR)	D1231MH	D1286M
14.03 ~ 16.07	CV36 (COUPE)	Q60S (3700cc) (EUR)	D1282M	D1284M
14.03 ~ 16.07	HV36 (CONVERTIBLE)	Q60 (3700cc) (EUR-LHD)	D1231MH or D1282M	D1284M or D1286M
15.11 ~	H15E	Q30, Q30S (1500cc DIESEL TURBO, 1600cc TURBO, 2200cc DIESEL TURBO) (EUR)	N/A	N/A
15.11 ~	H15E	Q30, Q30S (2000cc TURBO) 2WD (EUR)	N/A	N/A
15.11 ~	H15E	Q30, Q30S (2000cc TURBO) 4WD (EUR)	N/A	N/A
16.04 ~	H15E	Q30, Q30S (1600cc TURBO, 2000cc TURBO) 2WD (RUS)	N/A	N/A
16.04 ~	H15E	Q30, Q30S (1600cc TURBO, 2000cc TURBO) 4WD (RUS)	N/A	N/A
16.07 ~	CV37 (COUPE)	Q60 (2000cc TURBO) (EUR)	D1336MH	D1286M
16.07 ~	CV37 (COUPE)	Q60S (2000cc TURBO, 3000cc TWIN TURBO) (EUR)	D1282M	D1284M

INDEX

JAPANESE
VEHICLE

NISSAN
INFINITI

TOYOTA
LEXUS

MAZDA

ISUZU

HONDA

MITSUBISHI
FUSO

SUBARU

HINO

SUZUKI

DAIHATSU

KOREAN
VEHICLE

ASIAN
VEHICLE

AMERICAN
VEHICLE

EUROPEAN
VEHICLE

INFINITI Q

YEAR	APPLICATION		FRONT	REAR
16.07~	CV37 (COUPE)	Q60 (2000cc TURBO) (RUS)	D1336MH	D1286M
		Q60S (3000cc TWIN TURBO) (RUS)	D1282M	D1284M

INFINITI QX

YEAR	APPLICATION		FRONT	REAR
08.04~10.03	JA60	QX56 (5600cc) (EUR-LHD,RUS)	D1304MH	D1313MH
10.03~13.06	Z62	QX56 (5600cc) (EUR-LHD,RUS)	D1304MH	D1329MH
13.05~	S51	QX70 (3000cc DIESEL TURBO, 3700cc), QX70S (3000cc DIESEL TURBO, 3700cc, 5000cc) (RUS)	D1282M	D1284M
13.06~	J50	QX50 (2500cc, 3700cc) (RUS)	D1231MH	D1286M
13.06~	J50	QX50 (3000cc DIESEL TURBO, 3700cc) (EUR)	D1231MH	D1286M
13.06~	JA60	QX80 (5600cc) (RUS)	D1304MH	D1329MH
13.06~	Z62	QX80 (5600cc) (EUR-LHD)	D1304MH	D1329MH
13.07~	S51	QX70 (3000cc DIESEL TURBO, 3700cc), QX70S (3000cc DIESEL TURBO, 3700cc, 5000cc) (EUR)	D1282M	D1284M
13.10~	L50	QX60 (3500cc) (EUR-LHD,RUS)	N/A	D1286M
13.10~	L50HV	QX60 (3500cc HYBRID) (EUR-LHD)	N/A	D1286M
16.04~	H15E	QX30 (2000cc TURBO) QX30 (2200cc DIESEL TURBO) (EUR)	N/A	N/A
16.04~	H15E	QX30 (2000cc TURBO) (RUS)	N/A	N/A
16.07~	CLS51	QX70 (3700cc, 5000cc) QX70S (3700cc, 5000cc) (EUR-LHD)	D1282M	D1284M
18.04~	J55X	QX50 (2000cc TURBO) (EUR-LHD,RUS)	D1336MH	N/A
21.08~	UJ55X	QX55 (2000cc TURBO) (EUR-LHD)	D1336MH	N/A
21.08~	L51	QX60 (3500cc) (RUS)	N/A	D1370H

INTERSTAR

YEAR	APPLICATION		FRONT	REAR
02.02~	X70	(EUR)	D1303 or N/A	N/A

JUKE

YEAR	APPLICATION		PARKING	FRONT	REAR
10.07~11.08	F15	(EUR)	K1299	D1119MH	D1286M
10.07~	F15E (1600cc) (UK MAKE)	REAR DRUM MODEL (EUR)	----	D1119MH or D1316MH	K1264
		REAR DISC MODEL (EUR)	K1299	D1119MH or D1312H	D1244MH or D1286M
		NISMO RS EXCEPT ABOVE (EUR)			
10.07~11.10	F15	(RUS)	K1299	D1119MH	D1286M
19.10~	F16E (1000cc)	REAR DRUM MODEL (EUR)	----	D1373H	N/A
		REAR DISC MODEL (EUR)			D1371H

KING CAB

YEAR	APPLICATION		FRONT	REAR
85.09~98.02	D21	~88.10 (EUR-LHD)	D1025H or N/A	K1171 or K1174 or K1175
		88.10~ (EUR-LHD)	D1025H or D1063MH or D1122H	K1174 or K1189

INDEX

JAPANESE
VEHICLE

NISSAN
INFINITI

TOYOTA
LEXUS

MAZDA

ISUZU

HONDA

MITSUBISHI
FUSO

SUBARU

HINO

SUZUKI

DAIHATSU

KOREAN
VEHICLE

ASIAN
VEHICLE

AMERICAN
VEHICLE

EUROPEAN
VEHICLE

KING CAB

YEAR	APPLICATION		FRONT	REAR
85.09~98.02	D21	~88.10 (EUR-RHD)	D1025H or D1063MH or D1122H or N/A	K1171 or K1175
		88.10~ (EUR-RHD)		K1174 or K1175 or K1189
98.02~12.01	D22, LCD22	~01.05 (EUR-LHD)	D1063MH	K1174
		01.05~ (EUR-LHD)	D1063MH or D1263MH	or K1189
98.02~11.11	D22	TD25 (EUR-RHD)	D1063MH	K1174
		TD25TI (EUR-RHD)	D1063MH	K1189
		~08.01 2WD (EUR-RHD)	D1063MH	K1174
		4WD (EUR-RHD)	D1263MH	K1189
		YD25DDTI 08.01~ (EUR-RHD)	D1063MH or D1263MH	K1174 or K1189

KUBISTAR

YEAR	APPLICATION		FRONT	REAR
03.07~	X76	POST OFFICE (AUT, BEL, CHE, DEU, NLD, NOR, SWE) (EUR-LHD)	N/A	K1230 or N/A
		EXCEPT ABOVE (EUR-LHD)	D11188 or N/A	
03.07~	X76	(EUR-RHD)	D11188 or N/A	N/A

LAUREL, 200L, 240L

YEAR	APPLICATION		FRONT	REAR
80.12~84.11	C31	81.10~82.12 (EUR)	D1013	K1148
		EXCEPT ABOVE (EUR)	D1012	
84.11~90.06	C32	(EUR-RHD)	D1025H	K1170
84.11~90.06	C32	(EUR-LHD)	D1025H	K1170 D1160

LEAF

YEAR	APPLICATION		PARKING	FRONT	REAR
10.10~13.02	ZE0	(EUR)	K1299	D1267MH	D1286M
13.02~17.12	ZE0E (UK MAKE)	~14.05 (EUR)	K1299	D1267MH	D1286M
		14.05~ (EUR)		D1344MH	
17.12~	ZE1E (UK MAKE)	W/O EPB (EUR)	K1299	D1355MH	D1286M
		W/ EPB (EUR)			D1341M

MAXIMA

YEAR	APPLICATION		FRONT	REAR
88.12~94.06	HJ30, J30	~91.10 (EUR)	D1155H	D1156H
		91.10~ (EUR)	D1223	
94.10~00.01	A32	(EUR)	D1110MH or D1224MH	D1148MH
00.01~06.01	CA33 (2000cc, 3000cc)	(EUR)	D1165M	D1148MH
15.04~	A36 (3500cc)	(EUR-LHD)	D1312H	D1286M

MICRA

YEAR	APPLICATION		FRONT	REAR
82.12~92.11	K10	(EUR)	D1024	K1164

INDEX

JAPANESE
VEHICLE

NISSAN
INFINITI

TOYOTA
LEXUS

MAZDA

ISUZU

HONDA

MITSUBISHI
FUSO

SUBARU

HINO

SUZUKI

DAIHATSU

KOREAN
VEHICLE

ASIAN
VEHICLE

AMERICAN
VEHICLE

EUROPEAN
VEHICLE

MICRA

YEAR	APPLICATION	FRONT	REAR
92.08~02.11	K11, K11E	~98.02 (EUR)	K1217 D1210
		98.02~ (EUR)	K1251 D1210
02.11~10.07	K12E (EUR)	D1261H	K1255
10.07~15.10	K13K (1200cc) (INDIA MAKE) (EUR)	D9050MH	K1286
15.10~	K13KK (1200cc) (INDIA MAKE) (EUR)	D9050MH	K1286
16.12~19.05	K14FR (900cc TURBO, 1500cc DIESEL) (FLIN MAKE) (EUR)	D9050MH	N/A
18.06~	K14FR (1000cc TURBO) (FLIN MAKE)	~20.10 (EUR-LHD)	N/A
		20.10~ (EUR-RHD)	D9050MH

MICRA C+C

YEAR	APPLICATION	FRONT	REAR
05.09~09.03	CK12E (EUR)	D1261H	K1255

MURANO

YEAR	APPLICATION	FRONT	REAR
03.04~08.12	Z50 (3500cc) (EUR-LHD)	D1231MH or D1264M	D1244MH
04.11~08.06	Z50 (3500cc) (EUR-RHD)	D1231MH	D1244MH
08.06~15.06	Z51 (2500cc DIESEL TURBO) (EUR)	D1231MH	D1286M
08.10~15.06	Z51 (3500cc) (RUS)	D1231MH	D1286M
10.12~16.06	Z51R (RUSSIA MAKE) (3500cc) (RUS)	D1231MH	D1286M
16.06~	Z52R (RUSSIA MAKE) (2500cc, 3500cc) (EUR-LHD)	N/A	D1286M

NAVARA, NP300 NAVARA

YEAR	APPLICATION	FRONT	REAR
05.05~	D40M (NAVARA)	V9X (3000cc DIESEL TURBO) (EUR)	D1231MH
		~10.05 (EUR)	D1231MH or D1267MH
		10.05~ (EUR)	D1231MH or D1267MH or D1297MH or N/A
15.11~	D23M (2300cc DIESEL TURBO) (NP300 NAVARA)	~19.05 (EUR)	D1353MH
		19.05~ (EUR)	N/A

NISSAN GT-R

YEAR	APPLICATION	FRONT	REAR
08.12~	R35 (3800cc) (EUR)	N/A	N/A
10.11~	R35 (3800cc) (RUS)	N/A	N/A

NOTE

YEAR	APPLICATION	FRONT	REAR
06.01~13.08	E11E (1400cc, 1500cc, 1600cc) (EUR)	D1261H	K1255
13.08~	E12E (1200cc, 1500cc) (EUR)	D9050MH	K1286

NP300, NP300 PICKUP

YEAR	APPLICATION	FRONT	REAR
10.08~18.08	D22SS (2500cc DIESEL TURBO) (SAF MAKE)	2WD (EUR-LHD)	D1063MH
		4WD (EUR-LHD)	D1263MH

INDEX

JAPANESE
VEHICLENISSAN
INFINITITOYOTA
LEXUS

MAZDA

ISUZU

HONDA

MITSUBISHI
FUSO

SUBARU

HINO

SUZUKI

DAIHATSU

KOREAN
VEHICLEASIAN
VEHICLEAMERICAN
VEHICLEEUROPEAN
VEHICLE

NP300, NP300 PICKUP

YEAR	APPLICATION			FRONT	REAR
18.08~	D22SS (2500cc DIESEL TURBO) (SAF MAKE)	STANDARD	2WD (EUR-LHD)	D1063MH	K1174
			4WD (EUR-LHD)	D1263MH	K1189
		ST	(EUR-LHD)	D1263MH	K1189

NT-500

YEAR	APPLICATION		PARKING	FRONT	REAR
13.10~	G40M (3000cc DIESEL TURBO)	3.5t (EUR-LHD)	N/A	D1321MH	N/A
		5.6t, 6.5t (EUR-LHD)		N/A	N/A
		7.5t (EUR-LHD)	----	N/A	N/A

NV200, NV200 EVALIA

YEAR	APPLICATION		FRONT	REAR
09.08~10.05	M20 (NV200, NV200 EVALIA) (1500cc DIESEL TURBO, 1600cc)	(EUR)	D1294MH	K1276
13.10~	M20M (NV200) (1500cc DIESEL TURBO, 1600cc) (SPAIN MAKE)	(EUR)	D1294MH	K1276

NV250

YEAR	APPLICATION		FRONT	REAR
19.09~	X61 (1500cc DIESEL TURBO)	(EUR)	N/A	N/A

NV300

YEAR	APPLICATION		FRONT	REAR	
16.11~	X82	1600cc DIESEL TURBO 2000cc DIESEL TURBO	(EUR)	N/A	D1278H

NV400

YEAR	APPLICATION		FRONT	REAR
10.09~	X62 (2200cc DIESEL TURBO)	(EUR)	N/A	N/A
	X62B (2200cc DIESEL TURBO)	(EUR)	N/A	N/A

PATHFINDER

YEAR	APPLICATION		FRONT	REAR
97.10~03.08	R50	(EUR)	D1211MH	K1189
05.01~14.11	R51M	V9X, VQ40DE (EUR)	D1231MH	D1272M
		~10.05 (EUR)	D1231MH or D1267MH	
		YD25DDTI 10.05~ (EUR)	D1231MH or D1267MH or D1297MH	
14.08~15.08	R52R (2500cc, 3500cc)	(RUS)	N/A	D1286M
15.08~	R52RR (2500cc, 3500cc) (RUSSIA MAKE)	(EUR-LHD)	N/A	D1286M
21.06~	R53 (3500cc)	(EUR-LHD)	N/A	D1370H

PIXO

YEAR	APPLICATION		FRONT	REAR
09.03~13.08	UA0 (1000cc)	(EUR)	D9029M	K9992

PRAIRIE

YEAR	APPLICATION		FRONT	REAR
83.01~88.10	M10	(EUR)	D1012 or D1025H	K1167 or K1170

INDEX

JAPANESE
VEHICLE

NISSAN
INFINITI

TOYOTA
LEXUS

MAZDA

ISUZU

HONDA

MITSUBISHI
FUSO

SUBARU

HINO

SUZUKI

DAIHATSU

KOREAN
VEHICLE

ASIAN
VEHICLE

AMERICAN
VEHICLE

EUROPEAN
VEHICLE

PRAIRIE

YEAR	APPLICATION		FRONT	REAR
88.10~94.07	M11	~92.04 (EUR)	D1154H	K1170
		92.04~ (EUR)	D1193H	K1192

PRIMASTAR

YEAR	APPLICATION		FRONT	REAR
02.07~	X83 (1900cc, 2000cc, 2500cc)	(EUR)	D1277H or N/A	D1278H or N/A

PRIMERA

YEAR	APPLICATION		FRONT	REAR	
90.05~93.05	P10E	CD20, GA16DS (EUR)	D1162	K1221	
		SR20DE, SR20DI (EUR)	D1180H	D1214H	
93.05~94.09	P10E	GA16DE (W/ ABS), CD20, SR20DE (EUR)	D1180H	K1221 D1214H	
		GA16DE (W/O ABS), GA16DS (EUR)	D1162		
94.09~96.06	P10E	(EUR)	D1180H		
90.07~98.01	W10 (WAGON)	(EUR)	D1154H	K1170 D1185H	
96.06~97.10	P11E	GT (EUR)	D1230H	K1230	
		GX, LX, SE, SI, SLX, SRI (EUR)	D1180H	D1214H	
97.10~98.04	P11E	CD20T, GA16DE, SR20DEL (EUR)	D1180H	K1230 D1214H	
		SR20DEH (EUR)	D1230H		
98.04~99.06	P11E	GT, SE (EUR)	D1230H	K1230 D1214H	
		GX, LX, SI, SLX, SRI	W/O ABS (EUR)		D1180H
			W/ ABS (EUR)		D1230H
99.06~02.01	P11E	SR20DE (F5) (EUR)	D1256	SHOE K1230 or K1247	
		EXCEPT ABOVE (EUR)	D1180H or D1230H	PAD D1214H	
98.01~02.01	WP11E (WAGON)	~99.06 (EUR)	D1230H	D1214H	
		99.06~	SR20DE (F5) (EUR)		D1256
			EXCEPT ABOVE (EUR)		D1230H
02.01~07.05	P12E	(EUR)	D1247H	D3132H	

QASHQAI, QASHQAI+2

YEAR	APPLICATION		PARKING	FRONT	REAR
06.12~13.12	J10E	~12.07 (EUR-LHD)	K 1299	D1276H	D1244MH
		12.07~13.09 (EUR-LHD)		D1276H or D1312H	
		13.09~ (EUR-LHD)		D1276H	
06.12~13.12	J10E	(EUR-RHD)	K 1299	D1276H	D1244MH
08.08~13.12	JJ10E	MR20DE (2WD), HR16DE, K9K (EUR-LHD)	K 1299	D1276H	D1244MH
		~10.01 (EUR-LHD)		D1231MH	
		EXCEPT ABOVE		10.01~ (EUR-LHD)	
08.08~13.12	JJ10E	(EUR-RHD)	K 1299	D1231MH or D1276H	D1244MH
13.12~21.04	J11E (QASHQAI) (UK MAKE)	(EUR)	----	D1339H	D1341M
15.10~	J11R (1200cc TURBO, 1600cc DIESEL, 2000cc) (QASHQAI) (RUSSIA MAKE)	(EUR-LHD, RUS)	----	D1339H	D1341M
21.05~	J12E (1300cc) (QASHQAI)	(EUR)	----	N/A	N/A

INDEX

JAPANESE
VEHICLE

NISSAN
INFINITI

TOYOTA
LEXUS

MAZDA

ISUZU

HONDA

MITSUBISHI
FUSO

SUBARU

HINO

SUZUKI

DAIHATSU

KOREAN
VEHICLE

ASIAN
VEHICLE

AMERICAN
VEHICLE

EUROPEAN
VEHICLE

SAFARI, SAFARI PICKUP, PATROL

YEAR	APPLICATION	PARKING	FRONT	REAR
79.11~88.08	~83.07 (EUR)	K8802	D1026	K1146
	83.08 (EUR)		D1026	K1146A
	83.09~ (EUR)	K8802	D1026 or D1073	K1146A
85.07~	260 (UK)	K8802	D1026	K1146A
88.01~93.01	~92.01 (EUR-LHD)	- - - -	D1014 or D1026 or N/A	K1146A or K1208
	92.01~ (EUR-LHD)	- - - -		K1146 or K1208
89.01~97.01	260 (EUR-RHD)	- - - -	D1014	K1208
93.01~	260 (EUR-LHD)	- - - -	D1014 or N/A	K1146A or K1208
87.08~97.09	Y60 TB42 (EUR)	K8802	D1177	K1179
	TD42, RD28T (EUR)	K8802	D1073	D1095
89.03~98.05	APLG260, AYL260, CYLG260, JPL260, JYL260, KPL260, KSL260, KYL260, PPL260, PYL260, TPL260, TYL260, WSLG260, WYLG260 (MOTOR IBERICA) (EUR-LHD)	- - - -	D1014 or D1073 or N/A	K1208
89.03~97.06	AYG260, KS260, KY260, WSG260, WYG260 (MOTOR IBERICA) (EUR-RHD)	- - - -	D1014	K1208
89.11~01.04	MPL260, MRL260, MRLG260, MVPN260, MVPU260, PRLG260 (MOTOR IBERICA) (EUR-LHD,ESP)	- - - -	D1014 or D1026	K1146 or K1146A or K1208
97.10~10.03	Y61 RD28TI, ZD30DDTI (EUR)	K8802	D1218MH	D1116MH
	TB48DE (EUR)	N/A	D1258M	D1365MH
98.05~01.06	AVPULQF260, AVPULUF260, JVNLF260, JVPNLUF260, JVPNLQF260, KVPNLQF260, KVPNLUF260, KVPULQF260, MVPNLQF260, MVRULQF260, PUPNLUF260, PVPULQF260, PVPULUF260 (MOTOR IBERICA) (EUR-LHD)	- - - -	D1014 or D1073	K1208
10.03~	Y62 (PATROL) (5600cc) (EUR-LHD,RUS)	N/A	D1318MH	D1329MH

SKYLINE, 240KGT

YEAR	APPLICATION	FRONT	REAR
97.08~00.08	R33, R34 (EUR)	D1307M	D1309M

TEANA

YEAR	APPLICATION	FRONT	REAR
06.04~08.02	J31 (2000cc, 2300cc, 3000cc) (EUR-LHD)	D1119MH	D1244MH
08.02~13.12	~10.06 (EUR-LHD)	D1119MH	D1244MH
	10.06~ (EUR-LHD)		D1286M
09.06~13.12	~10.06 (RUS)	D1119MH	D1244MH
	10.06~ (RUS)		D1286M
14.01~	L33R (2500cc, 3500cc) (RUSSIA MAKE) (EUR-LHD)	D1344MH	D1286M

TERRANO, TERRANO II

YEAR	APPLICATION	FRONT	REAR
87.08~95.10	WD21 (EUR)	D1025H or D1063MH	K1174 D1262
93.02~06.12	~99.08 (EUR-LHD)	D1213	K1225
	99.08~ (EUR-LHD)		K1271
93.02~06.12	~99.10 (EUR-RHD)	D1213	K1225
	99.10~ (EUR-RHD)		K1271

INDEX

JAPANESE
VEHICLE

NISSAN
INFINITI

TOYOTA
LEXUS

MAZDA

ISUZU

HONDA

MITSUBISHI
FUSO

SUBARU

HINO

SUZUKI

DAIHATSU

KOREAN
VEHICLE

ASIAN
VEHICLE

AMERICAN
VEHICLE

EUROPEAN
VEHICLE

TERRANO, TERRANO II

YEAR	APPLICATION			FRONT	REAR
14.06~	D10 (1600cc, 2000cc) (TERRANO)	2WD	(EUR-LHD)	D1261H or N/A	N/A
		4WD	(EUR-LHD)	D1373H or N/A	N/A

TIIDA

YEAR	APPLICATION			PARKING	FRONT	REAR
07.02~	SC11X (1500cc,1600cc,1800cc) (SEDAN)	~14.08	(EUR-LHD)	K 1299	D1119MH	D1244MH
		14.08~	(EUR-LHD)			D1286M
	SC11X (1500cc,1600cc,1800cc) (SEDAN)		(EUR-RHD)	K 1299	D1119MH	D1244MH
07.03~	C11X (1500cc,1600cc,1800cc) (WAGON)	~14.08	(EUR)	K 1299	D1119MH	D1244MH
		14.08~	(EUR)			D1286M
15.01~	C13R (1500cc) (RUSSIA MAKE)		(EUR-LHD)	K 1299	D1119MH	D1286M

TOWNSTAR

YEAR	APPLICATION			FRONT	REAR
21.11~	XFK (1300cc)	REAR DRUM MODEL	(EUR-LHD)	D1373H or N/A	N/A
		REAR DISC MODEL	(EUR-LHD)		N/A

TRADE

YEAR	APPLICATION			FRONT	REAR
86.11~93.03	PF20	(MOTOR IBERICA)	(EUR-LHD)	N/A	N/A
86.12~93.04	KE28	(MOTOR IBERICA)	(EUR-LHD)	N/A	N/A
86.12~94.06	KF28	(MOTOR IBERICA)	(EUR-LHD)	N/A	N/A
93.03~96.12	PF20	(MOTOR IBERICA)	(EUR-LHD)	N/A	K1260 or N/A
93.04~96.06	KE30	(MOTOR IBERICA)	(EUR-LHD)	N/A	N/A
94.06~96.06	KF30	(MOTOR IBERICA)	(EUR-LHD)	N/A	K1260
96.06~01.05	LBK	(MOTOR IBERICA)	(EUR-LHD)	N/A	K1260
96.12~01.05	75TX	(MOTOR IBERICA)	(EUR-LHD)	N/A	K1260

X-TRAIL

YEAR	APPLICATION			PARKING	FRONT	REAR
01.06~13.01	T30 (2000cc, 2200cc, 2500cc)		(EUR)	N/A	D1260H	D1244MH
07.03~14.04	T31 (2000cc, 2500cc)		(EUR,RUS)	K 1299	D1276H	D1244MH
09.10~14.12	T31R (RUSSIA MAKE) (2000cc, 2500cc)		(EUR,RUS)	K 1299	D1276H	D1244MH
14.04~	T32 (1600cc, 2000cc, 2500cc)	2 ROW	(EUR)	- - - -	D1339H	D1341M
		3 ROW	(EUR)		D1336MH	
14.12~16.04	T32R (RUSSIA MAKE) (2000cc, 2500cc)		(RUS)	- - - -	D1339H	D1341M
16.04~	T32RR (RUSSIA MAKE) (2000cc, 2500cc)		(RUS)	- - - -	D1339H	D1341M
17.12~20.10	AGT32 (2500cc)	W/ EPB	(EUR-LHD)	- - - -	D1339H	D1341M
		W/O EPB	(EUR-LHD)			N/A

INDEX

JAPANESE
VEHICLENISSAN
INFINITITOYOTA
LEXUS

MAZDA

ISUZU

HONDA

MITSUBISHI
FUSO

SUBARU

HINO

SUZUKI

DAIHATSU

KOREAN
VEHICLEASIAN
VEHICLEAMERICAN
VEHICLEEUROPEAN
VEHICLE

TOYOTA/LEXUS

4-RUNNER	35
86	42
ALTIS	38,39
AURION, HYBRID	36,37
AURIS, HYBRID	35
AVENSIS	35
AVENSIS VERSO	48
AXIO	38,39
AYGO	36
AYGO X	36
BLIZZARD	36
bZ4X	36
C-HR	36
CAMRY, HYBRID	36,37
CARINA	37
CARINA ε	37
CARINA II	37
CELICA	37,38
CENTURY	38
COASTER	38
COROLLA	38,39
COROLLA VERSO	39
CORONA	39,40
CRESSIDA	40
CROWN	40
DYNA	40,41
DYNA 100	41
DYNA 150	41
DYNA 200	41
ECHO VERSO	52
FORTUNER	41
GR86	42
GT86	42
HIACE, COMMUTER, S.B.V	42
HIGHLANDER	42
HILUX	43
IQ	43
IQ EV	44
KLUGER	44
LAND CRUISER	44
LAND CRUISER 100	44
LAND CRUISER 90	44
LAND CRUISER PRADO	44
LEXUS CT	44
LEXUS ES	45
LEXUS GS	45
LEXUS GS F	45
LEXUS GX	45
LEXUS IS	45
LEXUS IS C	45
LEXUS IS F	46
LEXUS LC	46
LEXUS LC CONVERTIBLE	46
LEXUS LFA	46
LEXUS LS	46
LEXUS LX	46
LEXUS NX	46,47
LEXUS RC	47
LEXUS RC F	47
LEXUS RX	47

LEXUS SC	47
LEXUS UX	47
LITEACE	47,48
MARK II	40
MIRAI	48
MODEL-F	48
MR2	48
PASEO	48
PICNIC	48
PRADO	44
PREVIA	48
PRIUS	49
PRIUS +	49
PRIUS A	49
PRIUS V	49
RAV4	49
RUSH	49
SPRINTER	38,39
SPRINTER CARIB	50
STARLET	50
STOUT	50
SUPRA	50
T100	50
TARAGO	48
TERCEL	50
TOWNACE	47,48
TOYOACE	51
TOYOTA VAN	51
URBAN CRUISER	51
VERSO	51
VERSO-S	51
YARIS	51,52
YARIS GR	52
YARIS VERSO	52

INDEX

JAPANESE
VEHICLE

NISSAN
INFINITI

TOYOTA
LEXUS

MAZDA

ISUZU

HONDA

MITSUBISHI
FUSO

SUBARU

HINO

SUZUKI

DAIHATSU

KOREAN
VEHICLE

ASIAN
VEHICLE

AMERICAN
VEHICLE

EUROPEAN
VEHICLE

4-RUNNER

YEAR	APPLICATION		FRONT	REAR
84.03~89.03	RN60, RN61 (2400cc)	~85.08 (EUR)	D2020	K2260
		85.08~86.08 (EUR)		K2302
		86.08~ (EUR)		K2305
87.11~89.03	VZN61 (3000cc)	~88.08 (EUR)	D2082MH or D2181M	K2305
		88.08~ (EUR)	D2082MH	
89.04~95.11	RN120 (2400cc), VZN120 (3000cc) < JAPAN PRODUCT >	~91.06 (EUR)	D2082MH	K2305
		91.06~ (EUR)	D2117MH	
89.04~95.11	RN130 (2400cc), VZN130 (3000cc)	~91.06 (EUR)	D2082MH	K2305
		91.06~ (EUR)	D2117MH	
89.04~91.08	RN121 (2400cc) < JAPAN PRODUCT >	~91.06 (EUR)	D2082MH	K2305
		91.06~ (EUR)	D2117MH	
89.04~95.11	RN131 (2400cc), VZN131 (3000cc)	~91.06 (EUR)	D2082MH	K2305
		91.06~ (EUR)	D2117MH	
95.11~02.08	RZN180, RZN185 (2700cc) VZN180, VZN185 (3400cc)	~00.08 (EUR)	D2160MH	K2305
		00.08~ (EUR)		N/A

AURIS, HYBRID

YEAR	APPLICATION		FRONT	REAR
06.10~12.08	ADE150 <JAPAN PRODUCT>	(EUR)	D2289MH	D2299MH
	NDE150 <JAPAN PRODUCT>	(EUR)	D2286M	D2299MH
	NRE150, ZRE151, ZRE152, ZZE150 <JAPAN PRODUCT>	(EUR)	D2274H	D2254MH
07.02~13.05	ADE150, ADE157 <EUROPE PRODUCT>	(EUR)	D2289MH	D2299MH
	NDE150, NRE150, ZRE151, ZRE152, ZZE150 <EUROPE PRODUCT>	(EUR)	D2286M	D2299MH
	ZWE150 <EUROPE PRODUCT>	W/O G (EUR) G (EUR)	D2286M D2268H	D2254MH
12.10~15.05	ADE186 (2000cc DIESEL TURBO) <EUROPE PRODUCT>	(EUR)	D2289MH	D2299MH
12.10~18.11	NDE180 (1400cc DIESEL TURBO), NRE180 (1300cc), ZRE185 (1600cc) <EUROPE PRODUCT>	(EUR)	D2330MHP	D2299MH
	ZWE186 (1800cc) <EUROPE PRODUCT>	~15.06 (EUR) 15.06~ (EUR)	D2268H or D2330MHP D2330MHP	
15.05~18.11	NRE185 (1200cc), WWE185 (1600cc DIESEL) <EUROPE PRODUCT>	(EUR)	D2330MHP	D2299MH

AVENSIS

YEAR	APPLICATION		FRONT	REAR
97.10~03.01	AT220, AT221, AZT220, CDT220, CT220, ST220, ZZT220 SERIES	~00.01 (EUR)	D2170MH	K2347
		REAR DRUM MODEL (EUR)	D2108H or D2170MH or D2236M	K2347
		00.01~ REAR DISC MODEL (EUR)		D2114MH or D2220
03.01~08.11	ADT250 SERIES, AZT250 SERIES, CDT250, ZZT250 SERIES	(EUR) (PARKING) K2453	D2233MH	D2239MH
08.11~15.05	ADT270 (2000cc DIESEL TURBO), ZRT270 (1600cc), ZRT271 (1800cc), ZRT272 (2000cc)	(EUR)	D2289MH	D2296MH
	ADT271 (2200cc DIESEL) (INCLUDED TURBO MODEL)	~10.11 (EUR) 10.11~ (EUR)	D2293MH D2317MH	
15.05~18.07	WWT270 (1600cc DIESEL), ZRT270 (1600cc), ZRT271 (1800cc), ZRT272 (2000cc)	(EUR)	D2289MH	D2296MH
	WWT271 (2000cc DIESEL)	(EUR)	D2317MH	

INDEX

JAPANESE
VEHICLE

NISSAN
INFINITI

TOYOTA
LEXUS

MAZDA

ISUZU

HONDA

MITSUBISHI
FUSO

SUBARU

HINO

SUZUKI

DAIHATSU

KOREAN
VEHICLE

ASIAN
VEHICLE

AMERICAN
VEHICLE

EUROPEAN
VEHICLE

AYGO

YEAR	APPLICATION	FRONT	REAR
05.02 ~ 14.06	KGB10 (1000cc) (EUR)	D2264H	K2386
05.02 ~ 10.09	WNB10 (1400cc DIESEL TURBO) (EUR)	D2264H	K2386
14.05 ~ 18.05	KGB40 (1000cc), PAB40 (1200cc) (EUR)	D2264H	K2386
18.05 ~	KGB40 (1000cc) (EUR)	D2264H	K2386

AYGO X

YEAR	APPLICATION	FRONT	REAR
22.03 ~	KGB70 (1000cc) (EUR)	N/A	N/A

BLIZZARD

YEAR	APPLICATION	PARKING	FRONT	REAR
82.01 ~ 84.04	LD10 (EUR)	K0019	D3015 or D0022	K0017

bZ4X

YEAR	APPLICATION	FRONT	REAR
22.03 ~	XEAM10, YEAM15 (EV) (EUR)	D2316H	D2368

C-HR

YEAR	APPLICATION	FRONT	REAR
16.10 ~	NGX10 (1200cc TURBO), ~18.05 (EUR,RUS) NGX50 (1200cc TURBO), ZYX10 (1800cc) 18.05~ (EUR,RUS)	D2357MHP	D2349H D2375MH
19.09 ~	ZYX11 (1800cc), MAXH10 (2000cc) (EUR)	D2357MHP	D2375MH

CAMRY, AURION, HYBRID

YEAR	APPLICATION	FRONT	REAR
82.10 ~ 86.10	CV10 SERIES, SV10 SERIES (EUR)	D2023H	K2285
86.10 ~ 88.08	CV20, SV20 SERIES, VZV21 REAR DRUM MODEL (EUR)	D2065H or D2072M or D2077M or D2088H	K2285 or K2312
	REAR DISC MODEL (EUR)		D2053MH
88.08 ~ 91.06	SV20 SERIES, VZV21 ~89.08 (EUR)	D2065H	K2312 D2053MH
	89.08~ (EUR)		K2312 D2114MH
91.06 ~ 96.08	MCV10, VCV10 MCV10 <JAPAN PRODUCT> (EUR)	D2088H or D2166	K2333 D2114MH
	EXCEPT ABOVE (EUR)	D2088H	
91.06 ~ 96.08	SXV10 (EUR)	D2088H or D2118MH	
	92.03 ~ 96.07 SXV10, VCV10 (WAGON) (EUR)	*1	K2333 D2114MH

*1 ~93.09 D2088H or D2118MH 93.09~ D2088H or D2118MH or N/A

96.08 ~ 01.09	MCV20 (EUR)	D2088H or D2166	[SHOE] K2333
	SXV20 (EUR)	D2088H or D2118MH or D2166	[PAD] D2114MH or D2187H
01.08 ~ 06.01	ACV30 SERIES, MCV30 (EUR)	D2222H or D2292H	D2219H
06.01 ~ 11.09	ACV40 (2400cc), GSV40 (3500cc) (EUR)	D2270H	D2269H
11.08 ~ 18.03	ACV51 (2000cc), ASV50 (2500cc), ASV51 (2000cc), AVV50 (2500cc Hybrid), GSV50 (3500cc) (EUR,RUS)	D2270H	D2269H

INDEX

JAPANESE
VEHICLE

NISSAN
INFINITI

TOYOTA
LEXUS

MAZDA

ISUZU

HONDA

MITSUBISHI
FUSO

SUBARU

HINO

SUZUKI

DAIHATSU

KOREAN
VEHICLE

ASIAN
VEHICLE

AMERICAN
VEHICLE

EUROPEAN
VEHICLE

CAMRY, AURION, HYBRID

YEAR	APPLICATION	FRONT	REAR
17.09~	ASV70 (2500cc), AXVA70 (2500cc), AXVH70 (2500cc Hybrid), GSV70 (3500cc) (EUR)	D2360H	~22.06 D2349H 22.06~ N/A
	S, N (MODEL MARK) (EUR)	D2360H	
	AXVH71 (2500cc Hybrid) RHD (EUR)	D2356H	
	D (MODEL MARK) LHD (EUR)	D2356H or D2360H	
18.04~21.04	ASV70 (2500cc), ASV71 (2000cc) (RUS)	D2360H	D2349H
18.04~	GSV70 (3500cc) ~22.06 (RUS)	D2360H	D2349H
			22.06~ (RUS)
21.04~	AXVA70 (2500cc), MXVA71 (2000cc) ~22.06 (RUS)	D2360H	D2349H
			22.06~ (RUS)

CARINA

YEAR	APPLICATION	FRONT	REAR
81.08~83.09	AA60, CA60, TA60, TA62 (EUR)	D2021	K2232

CARINA ε

YEAR	APPLICATION	FRONT	REAR
92.02~97.10	ST191-A GL, XL (EUR)	D2118MH	[SHOE] K2285 or K2354 [PAD] D2114MH
	GT (EUR)	D2108H	
	AT190, AT191, CT190, ST191 (EUR)	D2118MH	

CARINA II

YEAR	APPLICATION	FRONT	REAR
83.10~	AT151, CT150, ST150 (EUR)	D2023H	K2285
87.12~92.03	AT170 SERIES, CT171, ST171 ~91.06 (EUR)	D2023H or D2065H or D2077M	K2285 D2053MH
			91.06~ (EUR)

CELICA

YEAR	APPLICATION	FRONT	REAR	
77.08~81.08	RA40 (EUR)	D6006	K2232	
77.08~81.08	TA40B, RA40B	13INCH WHEEL (EUR,AUT)	N/A	
		14INCH WHEEL (EUR,AUT)	K2232	
81.08~85.12	AA63, RA63	REAR DRUM MODEL (EUR)	K2284	
		REAR DISC MODEL (EUR)	N/A	
	RA60 (EUR)	D2055	K2232	
	MA61, RA61 (EUR)	D2055	K2284	
	TA60 (EUR)	D2021	K2232	
85.08~87.08	AT160, ST162 (EUR)	D2023H	K2285 D2053MH	
87.08~89.08	AT160, ST160 SERIES (EUR)	D2023H or D2072M or D2077M	K2285 D2053MH	
89.10~93.11	AT180	~91.08 (EUR)	K2285	
		91.08~ (EUR)		D2065H
	ST182, ST184	~91.01 (EUR)	D2065H	D2053MH
		91.01~ (EUR)		D2114MH
	ST185	~91.08 (EUR)	D2065H	D2053MH
		91.08~ (EUR)		D2114MH

INDEX

JAPANESE
VEHICLE

NISSAN
INFINITI

TOYOTA
LEXUS

MAZDA

ISUZU

HONDA

MITSUBISHI
FUSO

SUBARU

HINO

SUZUKI

DAIHATSU

KOREAN
VEHICLE

ASIAN
VEHICLE

AMERICAN
VEHICLE

EUROPEAN
VEHICLE

CELICA

YEAR	APPLICATION		FRONT	REAR
93.11~99.08	AT200	(EUR)	D2118MH	D2114MH
	ST202	LIFTBACK (EUR)	D2088H or D2145H or D2118MH	
		CONVERTIBLE (EUR)	D2088H	
	ST204	(EUR)	D2088H	
99.08~05.09	ST205	(EUR)	D2136MH	D2114MH or D2146M
	ZZT230	(EUR)	D2180H or D2183MH	K2342 D2204MH
ZZT231	(EUR)	D2180H		

INDEX

JAPANESE
VEHICLE

NISSAN
INFINITI

TOYOTA
LEXUS

MAZDA

CENTURY

ISUZU

YEAR	APPLICATION	PARKING	FRONT	REAR
98.10~17.01	GZG50 (EUR)	K2392	D2154H	D2123H

HONDA

COASTER

MITSUBISHI
FUSO

YEAR	APPLICATION	PARKING	FRONT	REAR	
82.05~93.01	BB20 SERIES, BB30 SERIES, FB30, HDB30, HZB30, RB20 SERIES	FRONT DRUM MODEL (EUR)	K2294 or K2316 D2052H	K2295 K2295	
		FRONT DISC MODEL (EUR)			K2298 or K0019
93.01~13.11	BB50 (4100cc DIESEL TURBO), HZB50 (4200cc DIESEL), XZB50 (4000cc DIESEL)	(EUR)	K2298 or K2320	D2140MH or D2148MH	K2329
01.05~06.08	BB50 (4100cc DIESEL TURBO EFI)	(EUR)	K2320	D2140MH	K2329

SUBARU

HINO

SUZUKI

COROLLA, SPRINTER, ALTIS, AXIO

DAIHATSU

YEAR	APPLICATION		FRONT	REAR
79.08~87.07	KE70	(EUR)	D2021 or D3004 or D5003	K2203 or K2232
	KE71	(EUR)		
79.08~87.07	TE71, TE72	DX, STD (EUR)	D2021 or D3004 or D5003	K2203 or K2232
		GT (EUR)		
83.05~87.07	AE71, CE70	(EUR)	D2021 or D5003	K2203 or K2232
83.05~88.07	AE80, AE82, CE80, EE80	(EUR)	D2023H	K2288 D2048MH
83.05~87.08	AE86	REAR DRUM MODEL (EUR)	D2021	K2203 or K2232
		REAR DISC MODEL (EUR)		
87.05~92.11	AE90 SERIES, CE90, EE90 SERIES	REAR DRUM MODEL (EUR)	D2023H	K2285 or K2311
		REAR DISC MODEL (EUR)		
	AE95 (4WD) (EUR)	K2313		
90.09~95.08	AE95 (WAGON&VAN)	(EUR)	D2023H	K2313
91.09~97.04	AE101, AE102, AE103, CE101, EE101	(EUR)	D2118MH	[SHOE] *1 [PAD] ~95.05 D2048MH 95.05~ D2165MH
	CE100	LHD, SED (EUR)	D2023H	
		EXCEPT ABOVE (EUR)	D2118MH	
	EE100	(EUR)	D2023H	

*1 AE103...K2285, W/O AE103...K2311

KOREAN
VEHICLE

ASIAN
VEHICLE

AMERICAN
VEHICLE

EUROPEAN
VEHICLE

COROLLA, SPRINTER, ALTIS, AXIO

YEAR	APPLICATION		FRONT	REAR
97.05~01.09	AE111, CDE110, CE110, EE110 SERIES, WZE110, ZZE110 SERIES	REAR DRUM MODEL (EUR)	D2023H or D2118MH or D2194M	K2285 or K2311 or K2354
		REAR DISC MODEL (EUR)		D2165MH or D2220
01.10~06.10	CDE120 SERIES, ZZE120 SERIES (EUR)	(PARKING) K2453	D2180H or D2183MH or D2224MH	D2204MH or D2227H
	NDE120 SERIES (EUR)			
06.11~13.04	COROLLA <JAPAN PRODUCT>	ADE150 (EUR)	D2289MH	D2299MH
		NDE150 (EUR)	D2286M	D2299MH
		NRE150, ZRE151, ZRE152, ZZE150 (EUR)	D2274H	D2254MH
08.02~13.06	COROLLA <S.AFRICA PRODUCT>	ADE150 (EUR)	D2289MH	D2299MH
		NDE150, NRE150, ZRE151, ZZE150 (EUR)	D2286M	
13.06~16.05	NDE180 (1400cc DIESEL TURBO), NRE180 (1300cc) (EUR)		D2330MHP	D2299MH
	ZRE181 (1600cc), ZRE182 (1800cc)	W/ BRAKE ASSIST (EUR)	D2274H	D2323MH
		W/O BRAKE ASSIST (EUR)	D2330MHP	D2299MH
16.06~19.01	NDE180 (1400cc DIESEL TURBO), NRE180 (1300cc) ZRE181 (1600cc), ZRE182 (1800cc) (EUR,RUS)		D2330MHP	D2299MH
19.01~	MZE A11 (1500cc) COROLLA <Turkey Product>	CVT (EUR)	D2397MHP	D2375MH
		N, G (MODEL MARK) (EUR-LHD)		D2375MH
		6MT D (MODEL MARK) LHD ~21.01 (EUR)		D2394MHP
		RHD 21.01~ (EUR)		N/A
	ZRE210 (1600cc) COROLLA <Turkey Product>	~21.01 (EUR)	D2397MHP	D2394MHP
		21.01~ (EUR)		N/A
	ZWE211, ZWE213 (1800cc) COROLLA <Turkey Product>	~21.04 (EUR)	D2397MHP	D2375MH
		21.04~ (EUR)		N/A
19.01~	NRE210 (1200cc), ZWE211 (1800cc) COROLLA (EUR)	COROLLA < UK Product > (EUR)	D2397MHP	D2375MH
	MZEH12 (2000cc)		D2357MHP	
19.01~	ZRE210 (1600cc) COROLLA < Turkey Product >	~21.01 (RUS)	D2397MHP	D2394MHP
		21.01~ (RUS)		N/A

COROLLA VERSO

YEAR	APPLICATION		FRONT	REAR
01.09~04.01	CDE120, ZZE122 (EUR)	(PARKING)	D2180H	D2204MH
	ZZE121 (EUR)	K2453	D2183MH	
04.02~09.02	AUR10, CUR10, ZNR10 SERIES (EUR)		D2233MH	D2239MH

CORONA

YEAR	APPLICATION		FRONT	REAR
82.01~86.12	RT140 SERIES, ST141, TT140 SERIES (EUR)		K2267 D2021	K2232 or K2268
82.01~87.12	CT140, YT140 (W/O TAXI)	FRONT DRUM MODEL (EUR)	K2267	K2232 or K2268
		FRONT DISC MODEL (EUR)	D2019 or D2021 or D2074	
83.01~99.07	CT140 (TAXI) (EUR)		K2297 D2019	K2232 or K2268
	CT141, YT140 (TAXI) (EUR)		K2297 D2074	
83.10~87.11	AT151, CT150, ST150 (EUR)		D2023H	K2285

INDEX

JAPANESE
VEHICLENISSAN
INFINITITOYOTA
LEXUS

MAZDA

ISUZU

HONDA

MITSUBISHI
FUSO

SUBARU

HINO

SUZUKI

DAIHATSU

KOREAN
VEHICLEASIAN
VEHICLEAMERICAN
VEHICLEEUROPEAN
VEHICLE

CORONA

YEAR	APPLICATION	FRONT	REAR
92.03~98.05	AT190, CT190, ST190, 191 REAR DRUM MODEL (EUR)	D2118MH	K2285 or K2354
	REAR DISC MODEL (EUR)		D2114MH

INDEX

JAPANESE
VEHICLE

NISSAN
INFINITI

TOYOTA
LEXUS

MAZDA

ISUZU

HONDA

MITSUBISHI
FUSO

SUBARU

HINO

SUZUKI

DAIHATSU

KOREAN
VEHICLE

ASIAN
VEHICLE

AMERICAN
VEHICLE

EUROPEAN
VEHICLE

CRESSIDA, MARK II

YEAR	APPLICATION	FRONT	REAR
80.09~84.08	GX60, GX61, LX60, MX62, RX60, RX62, TX62 (EUR)	D2018	K2232 D2024
84.08~88.08	GX71, MX73 REAR DRUM MODEL (EUR)	D2055	K2232 or K2284
	REAR DISC MODEL (EUR)		N/A
	LX70, MX72 (EUR)	D2055	K2232
	LX71 (EUR)	D2055	K2284
88.08~96.08	GX81, LX80, MX81, MX83, RX80, RX81 REAR DRUM MODEL (EUR)	D2087H	K2232
	REAR DISC MODEL ~89.08 (EUR)		D2042H
	89.08~ (EUR)		D2062H
88.10~93.02	GX71, RX73 (EUR)	D2018	K2284
	RX72, YX72 (EUR)		K2232

CROWN

YEAR	APPLICATION	FRONT	REAR
79.09~83.07	LS110, MS111, MS112, MS122, RS110 (EUR)	K2251 D2011	K2252 D2024
83.08~87.08	LS120, MS122, MS123, MS125, YS120 REAR DRUM MODEL (EUR)	D2011	K2252
	REAR DISC MODEL (EUR)		D2042H or D2062H
87.09~91.10	GS131, JZS133, LS130, LS132, MS132, MS133, MS135, YS132 (EUR)	D2067	K2252 D2062H
91.10~01.04	GS131, JZS133 (EUR)	D2067	K2252
	LS130, YS132 (EUR)	D2153	D2062H

DYNA

YEAR	APPLICATION	PARKING	FRONT	REAR
77.08~84.08	BU20, JU20, RU20 (EUR)	K0015	K2263 or K2265	K2263 or K2266
	BU30, RU30 (EUR)		K2265	K2266
84.09~87.08	YU60 (EUR)	K2298	K2294 D2052H	K2295
84.09~88.08	BU75, BU85 (EUR)	K0015	D2052H	K2295
99.07~02.12	XZU300 (EUR)	K2298	K2329	K2329
	XZU302 (EUR)	K2298	K2329 D2148MH	K2329
	XZU307 (EUR)	K2298	D2148MH	K2296
	XZU320 (EUR)	K0015	K2329	K2329
	XZU330 3t (EUR)	K0015	K2329	K2329
	XZU330 4t (EUR)	K2320	N/A	N/A
	XZU340 (EUR)	K0015	N/A	N/A
	XZU342 (EUR)	K2298	D2148MH	K2329
00.10~02.06	XZU402, XZU412 (EUR)	K0015	D2148MH	K2329
	XZU410, XZU411, XZU420, XZU430 (EUR)	K2320	D2148MH	N/A

DYNA

YEAR	APPLICATION	PARKING	FRONT	REAR	
01.07 ~ 15.02	KDY220 (2500cc DIESEL TURBO), KDY221 (3000cc DIESEL TURBO), KDY230 (2500cc DIESEL TURBO), KDY231 (3000cc DIESEL TURBO), KDY250 (2500cc DIESEL TURBO), KDY251 (3000cc DIESEL TURBO), KDY260 (2500cc DIESEL TURBO), KDY261 (3000cc DIESEL TURBO)	SINGLE TIRE (EUR)	K2298	D2064H	K2305
		DOUBLE TIRE (EUR)	K2298	D2064H	W/ ABS K2296 W/O ABS K2286 or K2297
01.10 ~ 12.08	XZU414, XZU415, XZU419, XZU425, XZU429, XZU435, XZU439	(EUR)	K4443	D4052	D4052
	XZU424, XZU434	(EUR)	K2320	N/A	N/A
11.07 ~	XZU710 (4000cc DIESEL), XZU720, XZU730 (4000cc DIESEL 6MT)	(EUR)	K4443	D4052	D4052

DYNA 100

YEAR	APPLICATION	FRONT	REAR
85.08 ~ 87.08	LH80, YH81 (EUR)	D2069H	K2260
87.08 ~ 95.05	LH80, YH81 (EUR)	D2069H	K2260 or K2282A
95.05 ~ 01.08	LY100 (EUR)	D2069H	K2282

DYNA 150

YEAR	APPLICATION	PARKING	FRONT	REAR	
85.08 ~ 87.08	LY60, YY61 (EUR)	K2298	D2081	K2297	
87.08 ~ 95.05	LY60, LY61, YY61	SINGLE TIRE (EUR)	K2298 or K0015	D2059	K2275 or K2297
		DOUBLE TIRE (EUR)		D2081	
95.05 ~ 01.10	LY211, LY212	SINGLE TIRE (EUR)	K0015	D2059	K2275
		DOUBLE TIRE (EUR)		D2081	K2297

DYNA 200

YEAR	APPLICATION	PARKING	FRONT	REAR	
88.08 ~ 95.05	BU76	~91.09 (EUR)	K0015	K2294 D2052H	K2329
		91.09~ (EUR)	K2320	K2316 D2115MH	
88.08 ~ 95.05	BU79	~91.09 (EUR)	K0015	K2294 D2052H	K2329
		91.09~ (EUR)	K2298	K2316 D2115MH	
88.08 ~ 95.05	BU84	~91.09 (EUR)	K0015	K2294 D2052H	K2329
		91.09~ (EUR)	K2298	K2316 D2115MH	
88.08 ~ 95.05	BU88	~91.09 (EUR)	K0015	K2294 D2052H	K2329
		91.09~ (EUR)	K2320	K2316 D2115MH	
88.08 ~ 95.05	BU89, BU92	(EUR)	K2320	K2316 D2115MH	K2329
	BU96	(EUR)	K2320	K2292	K2292
	BU140, BU142	(EUR)	K2320	D2115MH	K2329
95.05 ~ 03.12	BU222	(EUR)	K2320	N/A	N/A

FORTUNER

YEAR	APPLICATION	FRONT	REAR
20.06 ~	GUN156 (2800cc DIESEL TURBO), TGN156 (2700cc) <THAILAND MAKE>	(EUR)	D2387MH D2370H

- INDEX
- JAPANESE VEHICLE
- NISSAN
INFINITI
- TOYOTA
LEXUS
- MAZDA
- ISUZU
- HONDA
- MITSUBISHI
FUSO
- SUBARU
- HINO
- SUZUKI
- DAIHATSU
- KOREAN VEHICLE
- ASIAN VEHICLE
- AMERICAN VEHICLE
- EUROPEAN VEHICLE

GR86

YEAR	APPLICATION	FRONT	REAR
22.03~	ZN8 (2400cc) (EUR)	D7073MH	D7070M

GT86, 86

YEAR	APPLICATION	FRONT	REAR
12.04~16.07	ZN6 (2000cc) BASE, LOW, RACING (EUR)	D7073MH	D7064MH
	HIGH, LIMITED (RHD) (EUR)	D7073MH	D7064MH or D7070M
	(LHD) (EUR)		D7070M
16.08~17.09	ZN6 (2000cc) BASE GRADE (EUR)	D7073MH or N/A	D1309M or D7064MH
	HIGH GRADE (EUR)	D7073MH or N/A	D1309M or D7064MH or D7070M
	SPECIAL EDITION (EUR)	D7073MH or N/A	D1309M or D7070M
17.10~	ZN6 (2000cc) BASE GRADE (EUR)	D7073MH or N/A	D1309M or D7064MH
	HIGH GRADE, SPECIAL EDITION (EUR)	D7073MH or N/A	D1309M or D7070M

HIACE, HIACE COMMUTER, HIACE S.B.V

YEAR	APPLICATION	FRONT	REAR
77.02~85.07	LH11, LH20, LH25, LH30, RH11, RH20, RH22, RH25, RH30, RH32, RH42 FRONT DRUM MODEL (EUR)	K2256	K2259
	FRONT DISC MODEL (EUR)	D2007	K2260
82.12~87.08	LH56, LH66, YH56, YH66 (EUR)	K2251 D2064H	K2305
	YH50, YH51, YH53, YH60, YH61, YH63 (EUR)	D2069H	K2260
87.08~07.10	LH51, LH61, LH71, YH51, YH53, YH60, YH61, YH63, YH73 FRONT DRUM MODEL (EUR)	K2251	K2260 or K2282
	FRONT DISC MODEL (EUR)	D2014 or D2069H	
89.09~06.02	LH100 SERIES, LH110 SERIES, LH120 SERIES, LH160 SEREIS, LH170 SERIES, LH180 SERIES, RZH100 SERIES, RZH110 SERIES, RZH125, RZH135, RZH150 SEREIS FRONT DRUM MODEL (EUR)	K2251	K2317 or K2317B or K2305 or K2330
	FRONT DISC MODEL ~98.08 (EUR)	D2086H	
	FRONT DISC MODEL 98.08~ (EUR)	D2086H or D2104H	
95.08~01.11	KLH12, KLH18, KLH22, KLH28, LXH12, LXH18, LXH22, LXH28, RCH12, RCH13, RCH18, RCH19, RCH22, RCH23, RCH28, RCH29 (EUR)	D2104H	K2330
05.01~14.02	TRH223 (CIS)	D2251H	K2378
12.05~14.02	KDH223 (RUS)	D2251H	K2378
13.12~	KDH223 (3000cc DIESEL TURBO), TRH223 (2700cc) (RUS)	D2251H	K2378

HIGHLANDER

YEAR	APPLICATION	FRONT	REAR
07.05~	GSU40, GSU45 (RUS)	D2316H	D2328
13.12~19.11	ASU50L (2700cc), GSU55L (3500cc) (RUS)	D2316H	D2326H
20.03~	GSU75 (3500cc) (RUS)	D2316H	D2368
20.11~	AXUH78 (2500cc) (EUR)	D2316H	D2368

INDEX

JAPANESE
VEHICLE

NISSAN
INFINITI

TOYOTA
LEXUS

MAZDA

ISUZU

HONDA

MITSUBISHI
FUSO

SUBARU

HINO

SUZUKI

DAIHATSU

KOREAN
VEHICLE

ASIAN
VEHICLE

AMERICAN
VEHICLE

EUROPEAN
VEHICLE

HILUX

YEAR	APPLICATION	FRONT	REAR		
78.08~83.08	LN36, LN46 (2200cc DIESEL), RN36, RN46 (2000cc) (EUR)	D2020	K2260		
	LN40 (2200cc DIESEL), RN30, RN40 (1600cc) FRONT DRUM MODEL (EUR)	K2256	K2259		
	FRONT DISC MODEL (EUR)	D2007	K2260		
83.08~89.12	LN55 (2200cc DIESEL), LN56 (2400cc DIESEL), YN56 (1800cc) (EUR)	D2069H	K2260		
	LN65 (2400cc DIESEL), YN65 (2000cc), YN67 (2200cc) (EUR)	D2020	K2260		
87.12~89.03	RN61 (2400cc) (EUR)	D2020	K2305		
88.08~97.08	LN85, LN90 (2400cc DIESEL) ~94.08 (EUR)	D2069H	K2260		
	94.08~ (EUR)		K2330		
	LN105, LN108, LN110 (2400cc DIESEL), RN106, RN110 (2400cc), YN106, YN110 (2200cc) (EUR)	D2082MH	K2305		
	YN85, YN90 (1800cc) (EUR)	D2069H	K2260		
97.08~01.08	LN145, LN150 (2400cc DIESEL) ~99.08 (EUR)	D2086H	K2330		
	99.08~ (EUR)		K2282A		
	LN165, LN170, LN190 (2400cc DIESEL TURBO), RZN168, RZN173 (2400cc) (EUR)	D2082MH	K2305		
01.08~05.08	KDN145, KDN150 (2500cc DIESEL TURBO) (EUR)	D2086H	K2282A		
	KDN165, KDN170, KDN190 (2500cc DIESEL TURBO) (EUR)	D2082MH	K2305		
05.07~11.08	KUN15 (2500cc DIESEL TURBO) (EUR)	D2260MH or D2275H or D2303H	K2335		
	KUN25 (2500cc DIESEL TURBO) (EUR)	D2215MH or D2228MH or D2310MH	K2395/ K2395P		
06.10~11.08	KUN26 (3000cc DIESEL TURBO)	~08.10 (EUR)	K2395/ K2395P		
		08.10~ (EUR)		D2310MH	
07.02~11.07	KUN26 (3000cc DIESEL TURBO) < THAILAND PRODUCT >	~08.08 (EUR)	K2395/ K2395P		
		08.08~		W/ VSC (EUR)	D2228MH
				W/O VSC (EUR)	D2215MH
11.07~15.12	KUN25, KUN35 (2500cc DIESEL TURBO) (EUR)	D2215MH or D2228MH or D2310MH	K2395/ K2395P		
11.07~15.04	KUN26 (3000cc DIESEL TURBO) < THAILAND PRODUCT >	~12.03 W/ VSC (EUR)	K2395/ K2395P		
		W/O VSC (EUR)		D2215MH or D2310MH	
		12.03~14.08		W/ VSC (EUR)	D2228MH
				W/O VSC (EUR)	D2310MH
14.08~ (EUR)	D2228MH				
11.08~15.12	KUN26 (3000cc DIESEL TURBO) (EUR)	D2228MH or D2310MH	K2395/ K2395P		
11.11~15.04	KUN25 (2500cc DIESEL TURBO)	~14.08 W/ VSC (FIN)	K2395/ K2395P		
		W/O VSC (FIN)		D2310MH	
		14.08~ (FIN)		D2228MH	
15.06~	GUN125, GUN135 (2400cc DIESEL TURBO), GUN126 (2800cc DIESEL TURBO) THAILAND PRODUCT (EUR)	D2228MH	K2395/ K2395P		
SOUTH AFRICA PRODUCT (EUR)	N/A				

- INDEX
- JAPANESE VEHICLE
- NISSAN INFINITI
- TOYOTA LEXUS
- MAZDA
- ISUZU
- HONDA
- MITSUBISHI FUSO
- SUBARU
- HINO
- SUZUKI
- DAIHATSU
- KOREAN VEHICLE
- ASIAN VEHICLE
- AMERICAN VEHICLE
- EUROPEAN VEHICLE

IQ

YEAR	APPLICATION	FRONT	REAR
08.11~14.05	KGJ10 (1000cc), NGJ10 (1300cc), NUJ10 (1400cc) (EUR)	D2283MH	K2401 D2254MH

IQ EV

YEAR	APPLICATION	FRONT	REAR
12.09~12.12	KPJ10 (EUR)	D2315H	K2389

KLUGER

YEAR	APPLICATION	FRONT	REAR
07.05~	GSU40, GSU45 (RUS)	D2316H	D2328
13.12~19.11	ASU50L, GSU55L (RUS)	D2316H	D2326H
20.02~	GSU75 (3500cc) (RUS)	D2316H	D2368
20.11~	AXUH78 (2500cc) (EUR)	D2316H	D2368

LAND CRUISER

YEAR	APPLICATION	PARKING	FRONT	REAR
80.08~86.04	BJ40, BJ42, BJ43, BJ46, FJ40, FJ43 (EUR)	K2257	K2255 D2020	K2280
80.08~87.08	BJ60, FJ60, FJ62, HJ60, HJ61 (EUR)	K2257	K2255 D2020	K2280
87.08~90.01	FJ62, HJ60 SERIES (EUR)		D2020	K2280
90.01~01.08	BJ73, HZJ70, HZJ71, HZJ73, HZJ74, HZJ75, HZJ78, HZJ79, KZJ70, KZJ73, KZJ77, LJ70, LJ73, LJ77, PZJ70, PZJ73, PZJ75, RJ70, RJ73 (EUR)		D2096M	K2282
90.01~06.12	FJ80, FZJ80, HDJ80, HZJ80	~92.08 (EUR) --- 92.08~ (EUR) K2450	D2094MH	K2280 D2090H
07.09~	URJ202 (4600cc), UZJ200 (4700cc), VDJ200 (4500cc DIESEL TURBO) (EUR)		D2278MH	D2281H
21.04~	FJA300 (3300cc DIESEL TURBO), VJA300 (3500cc TURBO) (EUR)		D2390MH	D2393H

LAND CRUISER 90

YEAR	APPLICATION	FRONT	REAR
96.04~08.12	KDJ90, KDJ95, KZJ90, KZJ95, LJ90, LJ95, RZJ90, RZJ95, VZJ90, VZJ95 (EUR)	D2160MH	K2305 D2090H

LAND CRUISER 100

YEAR	APPLICATION	PARKING	FRONT	REAR
98.01~07.08	HDJ100, UZJ100 (EUR)	K2450	D2177MH	D2179H

LAND CRUISER PRADO

YEAR	APPLICATION	FRONT	REAR
02.09~09.08	GRJ120, GRJ125, KDJ120, KDJ125 (EUR)	D2228MH	D2090H
09.08~17.08	GRJ150 (4000cc), KDJ150 (3000cc DIESEL TURBO 5Door), KDJ155 (3000cc DIESEL TURBO 3Door) (EUR)	D2228MH	D2090H
15.06~17.08	GDJ150 (2800cc Diesel Turbo 5Door), GDJ155 (2800cc Diesel Turbo 3Door) (EUR)	D2228MH	D2090H
17.08~	GDJ150 (2800cc Diesel Turbo 5Door), GDJ155 (2800cc Diesel Turbo 3Door), GRJ150 (4000cc), KDJ150 (3000cc Diesel Turbo) (EUR)	D2228MH	D2090H
17.08~	GDJ150 (2800cc Diesel Turbo 5Door), GRJ150 (4000cc), TRJ150 (2700cc) (RUS)	D2228MH	D2090H

LEXUS CT

YEAR	APPLICATION	FRONT	REAR
10.12~20.09	ZWA10 CT200h (1800cc) (EUR)	D2315H	D2323MH

INDEX

JAPANESE
VEHICLE

NISSAN
INFINITI

TOYOTA
LEXUS

MAZDA

ISUZU

HONDA

MITSUBISHI
FUSO

SUBARU

HINO

SUZUKI

DAIHATSU

KOREAN
VEHICLE

ASIAN
VEHICLE

AMERICAN
VEHICLE

EUROPEAN
VEHICLE

LEXUS ES

YEAR	APPLICATION			FRONT	REAR
12.06 ~ 15.07	ASV60 AVV60 GSV60	ES250 (2500cc) ES300h (2500cc) ES350 (3500cc)	(EUR)	D2270H	D2269H
15.07 ~ 18.06	ASV60 ASV61 GSV60	ES250 (2500cc) ES200 (2000cc) ES350 (3500cc)	(EUR)	D2270H	D2269H
18.06 ~	ASZ10 AXZA10 GSZ10	ES200 (2000cc) ES250 (2500cc) ES350 (3500cc)	(EUR)	D2360H	D2349H
	AXZH10	ES300h (2500cc HYBRID)	(EUR)	D2356H or D2360H	D2349H
21.08 ~	MXZA10	ES200 (2000cc)	(EUR)	D2360H	D2349H

LEXUS GS

YEAR	APPLICATION			FRONT	REAR
93.03 ~ 97.08	JZS147	GS300 (3000cc)	(EUR)	(PARKING) K2392	D2126M D2125MH
97.08 ~ 05.01	JZS160 UZS161	GS300 (3000cc) GS430 (4300cc)	(EUR)	(PARKING) K2392	D2126M D2173MH
05.01 ~ 11.12	GRS190 GRS196 URS190 UZS190	GS300 (3000cc) GS430 (4300cc) GS300 (3000cc) GS430 (4300cc)	(EUR)		D2266M D2243MH
06.02 ~ 11.12	GWS191	GS450h (3500cc)	(EUR)		D2266M D2243MH
12.01 ~ 15.10	AWL 10 GRL 11 GRL 15 GWL 10	GS300h (2500cc) GS250 (2500cc) GS350 (3500cc) GS450h (3500cc)	(EUR)		D2266M D2329H
15.10 ~ 18.09	ARL 10 AWL 10 GRL 16 GWL 10	GS200t, GS300 (2000cc Turbo) GS300h (2500cc) GS350 (3500cc) GS450h (3500cc)	(EUR)		D2266M D2329H

LEXUS GS F

YEAR	APPLICATION			FRONT	REAR
15.10 ~ 18.04	URL 10	(5000cc)	(EUR)	N/A	N/A

LEXUS GX

YEAR	APPLICATION			FRONT	REAR
09.11 ~	URJ150	GX460 (4600cc)	(EUR)	D2228MH	D2090H

LEXUS IS

YEAR	APPLICATION			FRONT	REAR
99.01 ~ 05.07	GXE10 JCE10	IS200 (2000cc) IS300 (3000cc)	(EUR)	(PARKING) K2392	D2126M D2173MH
05.08 ~ 13.04	ALE20 GSE20	IS200d (2200cc Diesel) IS250 (2500cc)	(EUR)	D2277	D2243MH
	GSE21	IS350 (3500cc)	(EUR)	D2266M	
13.04 ~ 20.09	AVE30 GSE30	IS300h (2500cc) IS250 (2500cc)	(EUR)	D2277	D2329H
15.08 ~ 20.09	ASE30	IS200t, IS300 (2000cc Turbo)	(EUR)	D2266M	D2329H

LEXUS IS C

YEAR	APPLICATION			FRONT	REAR	
09.04 ~ 15.07	GSE20	IS250C (2500cc)	~13.08	(EUR)	D2277	D2243MH
			13.08~	(EUR)		D2329H

INDEX

JAPANESE
VEHICLE

NISSAN
INFINITI

TOYOTA
LEXUS

MAZDA

ISUZU

HONDA

MITSUBISHI
FUSO

SUBARU

HINO

SUZUKI

DAIHATSU

KOREAN
VEHICLE

ASIAN
VEHICLE

AMERICAN
VEHICLE

EUROPEAN
VEHICLE

LEXUS IS F

YEAR	APPLICATION		FRONT	REAR
07.12~14.08	USE20	(5000cc)	(EUR)	N/A

LEXUS LC

YEAR	APPLICATION		FRONT	REAR
17.05~	GWZ100 URZ100	LC500h (3500cc) LC500 (5000cc)	(EUR)	N/A

LEXUS LC CONVERTIBLE

YEAR	APPLICATION		FRONT	REAR
20.07~	URZ100	LC500 CONVERTIBLE (5000cc)	(EUR)	N/A

LEXUS LFA

YEAR	APPLICATION		FRONT	REAR
10.12~12.11	LFA10	(5000cc)	(EUR)	N/A

LEXUS LS

YEAR	APPLICATION			FRONT	REAR						
89.12~94.10	UCF10	LS400 (4000cc)	~92.08 (EUR)	(PARKING) K2392	D2088H						
			92.08~ (EUR)		D2129						
94.10~00.08	UCF20	LS400 (4000cc)	(EUR)	(PARKING) K2392	D2154H						
00.08~06.08	UCF30	LS430 (4300cc)	(EUR)		D2212						
06.08~12.09	USF40 USF41 USF45 USF46	LS460 (4600cc 2WD) LS460L (4600cc 2WD) LS460 (4600cc AWD) LS460L (4600cc 2WD)	(EUR)		D2347H or N/A						
						D2348					
							07.04~12.09	UVF45 UVF46	LS600h (5000cc) LS600hL (5000cc)	(EUR)	D2347H or N/A
12.09~17.08	USF40 USF41 USF45 USF46 UVF45 UVF46	LS460 (4600cc 2WD) LS460L (4600cc 2WD) LS460 (4600cc AWD) LS460L (4600cc 2WD) LS600h (5000cc) LS600hL (5000cc)	(EUR)	D2347H or N/A							
					D2348						
						17.10~	GSF50	LS350 (3500cc)	(EUR)	N/A	
											GVF50 GVF55
17.12~	VXFA55	LS500 (3500cc TURBO)	(EUR)			N/A					

LEXUS LX

YEAR	APPLICATION		PARKING	FRONT	REAR
02.08~07.08	UZJ100	LX470 (4700cc)	(EUR)	K2450	D2177MH
07.11~	URJ201 VDJ201	LX570 (5700cc)	(EUR)	N/A	D2278MH
		LX450d (4500cc Diesel Turbo)			
21.12~	FJA310 VJA310	LX500d (3300cc Diesel Turbo)	(EUR)	----	D2390MH
		LX600 (3500cc Turbo)			

LEXUS NX

YEAR	APPLICATION		FRONT	REAR
14.07~21.09	AYZ10, AYZ15	NX300h (2500cc)	(EUR)	D2316H
14.10~21.09	ZGZ10, ZGZ15	NX200 (2000cc)	(EUR)	D2316H
14.12~21.09	AGZ10, AGZ15	NX200t, NX300 (2000cc TURBO)	(EUR)	D2316H

INDEX

JAPANESE
VEHICLE

NISSAN
INFINITI

TOYOTA
LEXUS

MAZDA

ISUZU

HONDA

MITSUBISHI
FUSO

SUBARU

HINO

SUZUKI

DAIHATSU

KOREAN
VEHICLE

ASIAN
VEHICLE

AMERICAN
VEHICLE

EUROPEAN
VEHICLE

LEXUS NX

YEAR	APPLICATION		FRONT	REAR	
21.11~	AAZA20, AAZA25 MAZA20 TAZA25	NX250 (2500cc) NX200 (2000cc) NX350 (2400cc TURBO)	(EUR)	D2316H	D2368
	AAZH20, AAZH25 AAZH26	NX350h (2500cc HYBRID) NX450h+ (2500cc HYBRID)	(EUR)	D2316H or D2356H	

LEXUS RC

YEAR	APPLICATION		FRONT	REAR	
14.09~17.11	GSC10	RC350 (3500cc)	(EUR)	D2266M	D2329H
15.10~20.08	ASC10 AVC10	RC200t (2000cc TURBO) RC300h (2500cc)	(EUR)	D2266M	D2329H

LEXUS RC F

YEAR	APPLICATION		FRONT	REAR	
14.09~	USC10	(5000cc)	(EUR)	N/A	N/A

LEXUS RX

YEAR	APPLICATION		FRONT	REAR		
00.07~03.02	MCU15	RX300 (3000cc)	(EUR)	D2166 or D2231H or D2232	D2053MH or D2114MH	
03.02~08.12	MCU35 GSU35	RX300 (3000cc) RX350 (3500cc)	(EUR)	D2249H	D2250	
05.03~08.12	MHU38	RX400h (3300cc)	(EUR)	D2249H	D2250	
08.12~15.09	AGL10 GGL15 GYL10, GYL15	RX270 (2700cc) RX350 (3500cc) RX450h (3500cc)	(EUR)	D2316H	D2326H	
15.09~	AGL20, AGL25 GGL25 GYL25	RX200t, RX300 (2000cc Turbo) RX350 (3500cc) RX450h (3500cc)	(EUR)	D2316H or D2356H	D2349H	
17.12~	GGL26	RX350L (3500cc)	(EUR)	D2316H or D2356H	D2349H	
18.03~	GYL26	RX450hL (3500cc)	~19.08	(EUR)	D2356H	D2349H
			19.08~	(EUR)	D2316H or D2356H	D2349H

LEXUS SC

YEAR	APPLICATION		PARKING	FRONT	REAR
01.05~10.07	UZZ40	SC430 (4300cc)	(EUR)	K2392	D2126M D2173MH

LEXUS UX

YEAR	APPLICATION		FRONT	REAR	
18.10~	MZAA10 MZAH10 MZAH15	UX200 (2000cc), UX250h (2000cc HYBRID 2WD), UX250h (2000cc HYBRID AWD)	(EUR)	D2360H or D2367H	D2349H
20.08~	KMA10	UX300e	(EUR)	D2360H or D2367H	D2368

LITEACE, TOWNACE

YEAR	APPLICATION		FRONT	REAR	
79.10~85.08	CM20, KM20, YM21	~82.10	(EUR)	K2267 D2019	K2232
		82.10~	(EUR)	K2267 D2026	

INDEX

JAPANESE
VEHICLENISSAN
INFINITITOYOTA
LEXUS

MAZDA

ISUZU

HONDA

MITSUBISHI
FUSO

SUBARU

HINO

SUZUKI

DAIHATSU

KOREAN
VEHICLEASIAN
VEHICLEAMERICAN
VEHICLEEUROPEAN
VEHICLE

LITEACE, TOWNACE

YEAR	APPLICATION	FRONT	REAR
88.08~98.04	CM30, CM36, KM30, KM36, KM37, YM30, YM31, YN35 (EUR)	D2050M or D2077M	K2232
92.01~95.01	CR21, CR27, KR21, KR27, KR28, YR21, YR22, YR29, YR39 (EUR)	D2121M or D2138M	K2232 or K2252

MIRAI

YEAR	APPLICATION	FRONT	REAR
15.06~20.05	JPD10 (FCV) (EUR)	D2268H	D2326H
20.11~	JPD20 (EUR)	D2347H	D2348

MODEL-F

YEAR	APPLICATION	FRONT	REAR
82.11~88.08	CR21, YR20 SERIES ~85.08 (EUR)	D2026	K2252
	85.08~ (EUR)	D2057	
82.11~88.08	YR31 (EUR)	D2057	K2252

MR2

YEAR	APPLICATION	FRONT	REAR
84.11~89.12	AW11 (EUR)	D2023H	D2043M
89.12~95.06	SW20 ~91.12 (EUR)	D2091 or D2108H	D2099M
	92.01~ (EUR)	D2108H	
	SW21 (EUR)	D2023H	D2099M
99.12~05.09	ZZW30 (EUR)	D2183MH	D2099M

PASEO

YEAR	APPLICATION	FRONT	REAR
91.04~99.07	EL44, EL54 (EUR)	D2023H	K2321 D2066

PICNIC, AVENSIS VERSO

YEAR	APPLICATION	PARKING	FRONT	REAR
96.09~01.05	CXM10, SXM10 (EUR)	----	D2118MH	K2339
01.05~09.12	ACM20, ACM21, CLM20 (EUR)	K2392	D2217	D2198MH

PREVIA, TARAGO

YEAR	APPLICATION	PARKING	FRONT	REAR
90.01~94.01	REAR DRUM MODEL (EUR)	K2392	D2106M	K2252 or K2282
	TCR10, TCR20 REAR DISC MODEL W/O ABS ~92.08 (EUR)		D2106M or D2210M	D2105
	92.08~ (EUR)		D2142M	
	W/ ABS (EUR)		D2138M	D2105
	TCR11 (EUR)		D2106M	K2282A
94.08~96.08	TCR10, TCR20 W/O ABS (EUR)	K2392	D2142M	K2335A
	W/ ABS (EUR)		D2138M	D2105
	TCR11, TCR21 (EUR)	K2392	D2106M	K2282A
96.08~97.07	TCR10, TCR20 (EUR)	K2392	D2150M	K2335A D2105
00.02~06.01	ACR30, CLR30 ~03.04 (EUR)	K2392	D2197	D2198MH
	03.04~ (EUR)		D2263	D2198MH

INDEX

JAPANESE
VEHICLE

NISSAN
INFINITI

TOYOTA
LEXUS

MAZDA

ISUZU

HONDA

MITSUBISHI
FUSO

SUBARU

HINO

SUZUKI

DAIHATSU

KOREAN
VEHICLE

ASIAN
VEHICLE

AMERICAN
VEHICLE

EUROPEAN
VEHICLE

PRIUS

YEAR	APPLICATION		FRONT	REAR
00.05~03.08	NHW11	(EUR) (PARKING) K2453	D2183MH	D2204MH
03.08~09.04	NHW20	~04.08 (EUR)	D2183MH	D2204MH
		04.08~ (EUR)		D2333
09.04~15.11	ZVW30 (1800cc)	(EUR)	D2315H	D2323MH
09.12~10.10	ZVW35 (PLUG IN)	(EUR)	D2315H	D2323MH
12.05~16.04	ZVW35 (PLUG IN)	(EUR)	D2315H	D2323MH
15.11~	ZVW50 (1800cc)	~18.12 (EUR)	D2315H	D2323MH
		18.12~ (EUR)		D2254MH
16.09~	ZVW52 (PLUG IN) (1800cc)	~19.04 (EUR)	D2315H	D2254MH
		19.05~ (EUR)		
18.12~	ZVW55 (1800cc)	(EUR)	D2315H	D2254MH

PRIUS +, PRIUS A, PRIUS V

YEAR	APPLICATION	FRONT	REAR
12.03~21.09	ZVW40 (1800cc) (EUR)	D2268H	D2326H

RAV4

YEAR	APPLICATION	PARKING	FRONT	REAR
94.04~00.08	SXA10 SERIES (EUR)	K2392	D2118MH	K2333 D2188MH
00.05~02.08	ACA20 SERIES, CLA20 SERIES, ZCA20 SERIES (EUR)	K2392	D2202H	K2333 D2188MH
02.08~05.11	ACA20, CLA20, ZCA25	~04.02 (EUR)	D2202H	K2333
		04.02~ (EUR)		K2404
	ACA21, CLA21, ZCA26 (EUR)			K2404
	REAR PAD	D2188MH
05.11~12.12	ACA30 SERIES, ALA30 SERIES, GSA33, ZSA30, ZSA35 (EUR)	K1299	D2268H or D2274H	D2269H
12.12~15.10	ALA40, ALA41 (2000cc DIESEL TURBO), ALA49 (2200cc DIESEL), ZSA44 (2000cc) (EUR)	K1299	D2268H or D2316H	D2269H
15.10~18.10	AVA42 (2500cc), AVA44 (2500cc), ZSA44 (2000cc), WWA42 (2000cc DIESEL) (EUR)	K1299	D2268H or D2316H	D2269H
15.10~19.09	ALA49 (2200cc DIESEL), ZSA42 (2000cc) (RUS)	K1299	D2268H	D2269H
	ASA44 (2500cc), AVA42 (2500cc), AVA44 (2500cc), ZSA44 (2000cc) (RUS)		D2268H or D2316H	
17.08~18.10	ASA44 (2500cc) (EUR)	K1299	D2268H	D2269H
18.11~	AXAA54 (2500cc), AXAH52 (2500cc HYBRID), MXAA52, MXAA54 (2000cc) < Japan Product > (EUR)		D2356H	D2368
19.02~	AXAH54 (2500cc HYBRID) < Japan Product > (EUR)		D2356H	D2368
19.02~19.09	AXAH54 (2500cc HYBRID) < Japan Product > (RUS)		D2360H	D2349H
19.10~	AXAA54 (2500cc), MXAA52, MXAA54 (2000cc) < Japan Product > (RUS)		D2360H	D2349H
20.04~	AXAL52, AXAL54 (2500cc HYBRID) < Japan Product > (EUR)		D2356H	D2368
20.06~	AXAP54 (2500cc) (EUR)		D2316H	D2368

RUSH

YEAR	APPLICATION	FRONT	REAR
08.11~09.12	J200 (EUR)	D0037	K2339

- INDEX
- JAPANESE VEHICLE
- NISSAN INFINITI
- TOYOTA LEXUS
- MAZDA
- ISUZU
- HONDA
- MITSUBISHI FUSO
- SUBARU
- HINO
- SUZUKI
- DAIHATSU
- KOREAN VEHICLE
- ASIAN VEHICLE
- AMERICAN VEHICLE
- EUROPEAN VEHICLE

SPRINTER CARIB

YEAR	APPLICATION		FRONT	REAR	
82.05~88.01	AL25	(EUR)	D2023H	K2289	
82.05~88.01	AL25	~87.11	(SWE)	D2023H	K2289
		87.11~	(SWE)	D2023H	K2351

INDEX

JAPANESE
VEHICLE

NISSAN
INFINITI

TOYOTA
LEXUS

MAZDA

ISUZU

HONDA

MITSUBISHI
FUSO

SUBARU

HINO

SUZUKI

DAIHATSU

KOREAN
VEHICLE

ASIAN
VEHICLE

AMERICAN
VEHICLE

EUROPEAN
VEHICLE

STARLET

YEAR	APPLICATION		FRONT	REAR		
78.02~84.10	KP60, KP61, KP62	(EUR)	D2009	K2254		
84.10~89.12	EP70 SERIES, NP70	(EUR)	D2046	K2290		
89.12~98.03	EP80, NP80	W/O ABS	(EUR)	D2092	K2321	
		W/ ABS	~90.11	(EUR)		D2023H
			90.11~	(EUR)		D2085H
89.12~98.03	EP81, EP82	~96.01	W/O ABS	(EUR)	D2092	K2321
			W/ ABS	(EUR)	D2023H	
			96.01~	(EUR)	D2023H	
96.01~99.07	EP91	~96.05	W/O ABS	(EUR)	D2092	K2321
			W/ ABS	(EUR)	D2023H	
			96.05~	(EUR)	D2023H	

STOUT

YEAR	APPLICATION		PARKING	FRONT	REAR	
79.03~00.02	RK110	1.5t	(EUR)	K2298 or K0015 or K0019	K2275	
		1.75t	(EUR)		K2263	
	YK110	~93.08	(EUR)	K2298	K2275	K2275
		93.08~	(EUR)			K2263

SUPRA

YEAR	APPLICATION		PARKING	FRONT	REAR
81.08~	MA61	(EUR)	----	D2055	N/A
86.01~93.05	MA70	(EUR)	----	D2060M or D2070M	D2062H
93.05~96.05	JZA80	(EUR)	K2392	D2126M or D2136MH	D2112MH or D2125MH or D2146M
19.03~	DB21 (2000cc Turbo), DB22 (2000cc Turbo)		(EUR)	----	N/A
	DB41 (3000cc Turbo), DB42 (3000cc Turbo)		(EUR)	----	N/A
	DB81 (2000cc Turbo)		(EUR)	----	N/A
19.03~20.06	DB82 (2000cc Turbo)		(EUR)	----	N/A
20.03~	DB01 (3000cc Turbo), DB02 (3000cc Turbo)		(EUR)	----	N/A

T100

YEAR	APPLICATION		FRONT	REAR
83.09~96.08	RCK10	(EUR)	N/A	K2280

TERCEL

YEAR	APPLICATION		FRONT	REAR	
82.05~88.01	AL20, AL21	(EUR)	D2023H	K2287	
82.05~88.01	AL25	(EUR)	D2023H	K2289 or K2351	
86.08~90.09	EL31	~90.03	(EUR)	D2023H	K2287
		90.03~	(EUR)		K2326
90.09~99.07	EL40, EL42, EL50, EL53	(EUR)	D2023H	K2321	

TOYOACE

YEAR	APPLICATION	FRONT	REAR
79.03~85.07	JY30, RY31 (2t) (EUR)	K2263	K2263 or K2286
	LY20, LY30, LY31, RY20, RY30 (W/O JUSTLOW), RY31 (1.5t) (EUR)	K2275	K2226 or K2275
	RY30 (JUSTLOW) (EUR)	K2275	K2275 or K2286

TOYOTA VAN

YEAR	APPLICATION	FRONT	REAR
83.08~88.08	YR20 SERIES (EUR)	D2050M	K2252
	YR30 SERIES (EUR)	D2077M	

URBAN CRUISER

YEAR	APPLICATION	FRONT	REAR
09.01~16.04	NLP110, NLP115, NSP110 (EUR)	D2274H	D2254MH

VERSO

YEAR	APPLICATION	FRONT	REAR
09.02~15.03	AUR20 (2000cc DIESEL TURBO), ZGR20 (1600cc), ZGR21 (1800cc), WAR20 (1600cc DIESEL) (EUR)	D2289MH	D2320MH
	AUR21 (2200cc DIESEL) ~10.10 (EUR)	D2293MH	
	10.11~ (EUR)	D2317MH	
15.03~17.10	ZGR20 (1600cc), ZGR21 (1800cc), WAR20 (1600cc DIESEL) (EUR)	D2289MH	D2320MH

VERSO-S

YEAR	APPLICATION	FRONT	REAR
10.11~15.04	NLP121 (1400cc DIESEL TURBO), NSP120 (1300cc) (EUR)	D2274H	K2389 D2254MH

YARIS

YEAR	APPLICATION	FRONT	REAR
99.08~05.09	NCP10 (1300cc), NLP10 (1400cc DIESEL TURBO), SCP10 (1000cc) <Japan Product> Rear Drum Model (EUR)	(PARKING) - - - -	K2342
	Rear Disc Model (EUR)	(PARKING) K2453	D2204MH
	NCP13 (1500cc) <Japan Product> (EUR)	(PARKING) K2453	D2204MH
01.01~05.11	NLP10 (1400cc DIESEL TURBO), SCP10 (1000cc), SCP12 (1300cc) <Product At France> Rear Drum Model (EUR)	(PARKING) - - - -	K2386
	Rear Disc Model (EUR)	(PARKING) K2453	D2204MH
05.08~11.08	KSP90 (1000cc) <Japan Product> Rear Drum Model (EUR)	D2252H	K2383
	Rear Disc Model (EUR)	D2253H	D2254MH
05.11~11.07	ZSP90 (1800cc) <Japan Product> (EUR)	D2253H	D2254MH
	KSP90 (1000cc), NLP90 (1400cc DIESEL TURBO), NSP90 (1300cc), SCP90 (1300cc) <Product At France> (EUR)	D2271MH	K2408 D2312MH
11.07~14.07	KSP130 (1000cc), NLP130 (1400cc DIESEL TURBO), NSP130 (1300cc) <Product At France> (EUR)	D2271MH	K2408 D2312MH
11.08~14.07	KSP130 (1000cc) <Japan Product> (EUR)	D2252H	K2383
	NSP130 (1300cc) <Japan Product> (EUR)	D2253H	K2389
12.04~14.07	NHP130 (1500cc HYBRID) <Product At France> ~13.02 (EUR)	D2274H	D2312MH
	13.02~ (EUR)	D2271MH	

INDEX

JAPANESE
VEHICLENISSAN
INFINITITOYOTA
LEXUS

MAZDA

ISUZU

HONDA

MITSUBISHI
FUSO

SUBARU

HINO

SUZUKI

DAIHATSU

KOREAN
VEHICLEASIAN
VEHICLEAMERICAN
VEHICLEEUROPEAN
VEHICLE

YARIS

YEAR	APPLICATION		FRONT	REAR
14.07~20.06	KSP130 (1000cc)	(EUR)	D2271MH	K2408
	NLP130 (1400cc DIESEL TURBO) <Product At France>	(EUR)	D2271MH	D2312MH
	NHP130 (1500cc HYBRID)	(EUR)	D2271MH	D2312MH
14.07~17.03	NSP130 (1300cc) <Product At France>	(EUR)	D2271MH	K2408 D2312MH
17.03~20.06	NSP131 (1500cc) <Product At France>	(EUR)	D2271MH	K2408 D2312MH
17.11~18.04	NSP131 (1800cc) (GRMN)	(EUR)	N/A	D2312MH
20.07~	KSP211 (1000cc), MXPA11 (1500cc) <Product At France>	(EUR)	D2384MH	N/A
	MXPH11 (1500cc HYBRID)	(EUR)	D2384MH	D2375MH
21.07~	MXPB10 (1500cc), MXPJ10 (1500cc HYBRID 2WD)	(EUR)	D2397MHP	D2394MHP
	MXPJ15 (1500cc HYBRID 4WD)	(EUR)		D2349H

YARIS GR

YEAR	APPLICATION		PARKING	FRONT	REAR
20.08~	GXPA16 (1600cc Turbo)	(EUR)	K1299	N/A	N/A

YARIS VERSO, ECHO VERSO

YEAR	APPLICATION		PARKING	FRONT	REAR
99.08~05.09	NCP20 (1300cc) 4AT FLOOR SHIFT, 5MT	(EUR)	K2453	D2183MH	K2342 D2204MH
		(EUR-RHD)	- - - -	D2257M	K2342
	NCP21 (1500cc), NCP22 (1300cc), NLP20, NLP22 (1400cc Diesel Turbo)	(EUR)	K2453	D2183MH	K2342 D2204MH

INDEX

JAPANESE
VEHICLE

NISSAN
INFINITI

TOYOTA
LEXUS

MAZDA

ISUZU

HONDA

MITSUBISHI
FUSO

SUBARU

HINO

SUZUKI

DAIHATSU

KOREAN
VEHICLE

ASIAN
VEHICLE

AMERICAN
VEHICLE

EUROPEAN
VEHICLE

MAZDA

1000	55
121,121L	55
1300	55
323,323F	55,56
616	56
626	56,57
808	57
818	57
929,929L	60,61
B1600	57
B1800	57
B2000	57
B2200	57
B2500	57
B2600	57
B2900	57
BT-50	58
CAPELLA	56
CX-3	57
CX-5	57
CX-7	57
CX-9	57,58
DEMIO	58
E1300	58
E1400	58
E1600	58
E1800	58
E2000	58
E2200	58
MAZDA BT-50	58
MAZDA 2	58
MAZDA 3	59
MAZDA 5	59
MAZDA 6	59
MAZDA 6 MPS	59
MAZDA 6 WAGON	59
MIATA	60
MPS	59
MPV	60
MX-3	60
MX-5	60
MX-6	56,57
PREMACY	60
RX-4	60,61
RX-5	55
RX-7	61
RX-8	61
RX-9	60,61
T2000	61
T2500	61
T2600	61
T3000	61
T3500	61
T4000	61
T4100	61
TRIBUTE	61
XEDOS-6	61
XEDOS-9	62

INDEX

JAPANESE
VEHICLE

NISSAN
INFINITI

TOYOTA
LEXUS

MAZDA

ISUZU

HONDA

MITSUBISHI
FUSO

SUBARU

HINO

SUZUKI

DAIHATSU

KOREAN
VEHICLE

ASIAN
VEHICLE

AMERICAN
VEHICLE

EUROPEAN
VEHICLE

1000, 1300

YEAR	APPLICATION		FRONT	REAR
73 ~76	FA3	(EUR)	K3307 D3000	K3307
73 ~76	FA3	(SWE)	K3307 D3003	K3324

121, 121L, RX-5

YEAR	APPLICATION		FRONT	REAR
76 ~79	CD2, CD22, CD23, CD3 (EUR,SWE)		- - - -	D3021M
86.12~	DA1	(UK)	D3050MH	K3369
87.11~90.11	DA	(EUR)	D3050MH	K3369
90.10~96.01	DB	(UK)	D3062MH	K3387
90.11~93.11	DB	(EUR)	D3062MH	K3387
93.11~	DB	W/ ABS (EUR)	D3062MH	K3388
		W/O ABS (EUR)		K3387
96.01~	ZQ	MT ~00.01 (EUR)	D3106	~00.02 K3395
		00.01~ (EUR)	D3120H	
		AT ~00.01 (EUR)	D3108	00.02~ N/A
		00.01~ (EUR)	N/A	
96.01~	ZQ	MT (UK)	D3106	K3395
		AT (UK)	D3108	

323, 323F

YEAR	APPLICATION		FRONT	REAR
80.08~85	BD1011, BD1031, BD1051 (323) (EUR,NOR,SWE)		D3007	K3329
81.10~	BV, FA (323) (EUR)		D3005	K3343
85.05~89.06	BF (323)	~416121 (EUR)	D3049	K3356
		416121~ (EUR)	D3028M	D3031
85.07~89.07	BF (323)	~87.04 (UK)	D3049	K3356 D3031
		2WD (UK)	D3049	
		87.04~ 4WD HARD SUSPENSION (UK)	D3028M	
		4WD NORMAL SUSPENSION (UK)	D3049	
86.01~	BW (323)	~87.10 (EUR)	D3049	K3358
		87.10~ (EUR)	D3028M	D3031
86.01~	BW (323)	~89.09 (UK)	D3049	K3358 D3031
		89.09~ 1500cc, 1700cc (UK)	D3049	
		1600cc (UK)	D3028M	
89.07~94.06	BG	DOHC (UK)	D3066MH	K3373 D0021H
		OHC (AT) (UK)	*1	
		OHC (MT) (UK)	D3062MH	
91.03~94.06	BG	DOHC HI-POWER (EUR,CHE)	D3082	[SHOE]
		NOR-POWER (EUR,CHE)	D3066MH	K3385
		OHC (EUR,CHE)	D3062MH	[PAD] *2

*1 323 ~103763...D3066MH, 103764...D3062MH / 323F ~156170...D3066MH, 156171...D3062MH

*2 2WD...D0021H 4WD HI-POWER...D3027H NOR-POWER...D0021H

94.04~98.05	BA 323	1300cc, 1500cc (EUR)	D3062MH	K3385 D3097
		1600cc, 1700cc, 1800cc, 2000cc, DIE (EUR)	D3066MH	
94.06~	BA 323F	1500cc (EUR)	D3062MH	K3385 D3097
		1800cc (EUR)	D3066MH	
		2000cc (EUR)	D3082	
94.06~	BA 323	1300cc, 1500cc (UK)	D3062MH	K3385
		1700cc, 2000cc (UK)	D3066MH	

INDEX

JAPANESE
VEHICLE

NISSAN
INFINITI

TOYOTA
LEXUS

MAZDA

ISUZU

HONDA

MITSUBISHI
FUSO

SUBARU

HINO

SUZUKI

DAIHATSU

KOREAN
VEHICLE

ASIAN
VEHICLE

AMERICAN
VEHICLE

EUROPEAN
VEHICLE

323, 323F

YEAR	APPLICATION		FRONT	REAR
98.05~	BJ	GAS (1300cc, 1500cc, 1600cc) (UK)	D3109H	K3394
		GAS (1800cc), DIE (UK)	D3084MH	D3027H
98.05~00.10	BJ	1300cc, 1500cc, 1600cc (EUR)	D3109H	K3394
		1800cc, DIE (EUR)	D3084MH	D3027H
00.10~	BJ	W/O SIDE SPOILER 1300cc (EUR)	D3109H	K3394 D3027H
		W/O 1300cc (EUR)	D3084MH	
		W/ SIDE SPOILER (EUR)	D3101M	

616, CAPELLA

YEAR	APPLICATION	FRONT	REAR
71.07~	SNA (SWE,UK)	D3003	K3317

626, MX-6

YEAR	APPLICATION		FRONT	REAR	
80 ~81	CA2N, CB2M, CV2V, GB (626) (EUR,SWE)		D3024M	K3344	
80 ~81	CA2N, CB2M, CV2V (626) (UK)		D3006	K3344	
82 ~	GC (626)	GAS (1600cc), DIE (2000cc) ~6500000 (UK)	D3016	K3347	
		6500001~ (UK)	D3092		
		GAS (2000cc)	~700000 (UK)	D3016	K3347 D3057
			700001~ (UK)	D3092	
85.06~	GC (626) (EUR)		D3092	K3347 D3057	
87.07~	GD	~89.08 (EUR)	D3053M	K3372 D3056	
		89.08~ 2WD (EUR)	D3053M	D3027H D3056	
		4WD (EUR)			
88.03~97.10	WAGON (626)	~89.10 (EUR)	D3053M	D3056	
		89.10~ 2WD (EUR)	D3053M	D3056	
				4WD (EUR)	D3027H
92.03~	GV (UK)		D3053M	D3056	
91.08~94.05	GE	2WD (EUR)	D3084MH	D3083H	
		4WD (EUR)		D3027H	
91.09~97.06	GE	~94.06 2WD (UK)	D3084MH	D3083H	
		4WD (UK)		D3027H	
94.05~97.04	GE	94.06~ (UK)	D3084MH	K3386 D3083H	
		REAR DRUM MODEL (EUR)		K3386	
		2WD (EUR)			D3084MH
		4WD (EUR)		D3027H	
97.04~99.08	GE	REAR DRUM MODEL ~242372 (EUR)	D3084MH	K3399	
		242372~ (EUR)		K3382	
		REAR DISC MODEL (EUR)		D3027H	
97.04~	GF (626)	REAR DRUM MODEL ~99.07 (EUR)	D3084MH	K3399	
		99.07~ (EUR)		K3382	
97.04~	GF (626)	~99.09 (UK)	D3084MH	K3399 D3027H	
		99.09~ 14INCH (UK)			D3084MH
99.08~	GF (626)	REAR DRUM MODEL (EUR)	D3084MH	K3382 or K3399	
		REAR DISC MODEL (EUR)		D3027H	

INDEX

JAPANESE
VEHICLE

NISSAN
INFINITI

TOYOTA
LEXUS

MAZDA

ISUZU

HONDA

MITSUBISHI
FUSO

SUBARU

HINO

SUZUKI

DAIHATSU

KOREAN
VEHICLE

ASIAN
VEHICLE

AMERICAN
VEHICLE

EUROPEAN
VEHICLE

626, MX-6

YEAR	APPLICATION			FRONT	REAR
97.10~	GW (626)	GAS (EUR)		D3084MH	D3027H
		DIE (EUR)		D3101M	
97.10~	GW (626)	~99.10 (UK)		D3084MH	D3027H
		99.10~	GAS (MT : 14INCH, AT) (UK)	D3084MH	
			GAS (MT : 15INCH), DIE (UK)	D3101M	

808, 818

YEAR	APPLICATION	FRONT	REAR
75 ~78	STC, SN3 (EUR,SWE)	D3004	K3324

B1600, B1800, B2000, B2200, B2500, B2600, B2900

YEAR	APPLICATION			FRONT	REAR
81.10~	UDX, UDY, UD1 (EUR,UK)			D3015	K11078
85.01~89.09	UF (EUR)			D3035M	K3378
89.11~96.03	UF (EUR,PRT,SWE)			D3035M	K3378
96.03~99.02	UF	2WD	1800cc, 2200cc (EUR)	D3035M or D3113	K3378
			2500cc (EUR)	D3113	
		4WD (EUR)	D3098		
96.03~	UF	2WD (EUR)	D3113	K3378	
		4WD (EUR)	D3098		
98.11~	UN	2WD (UK)	D3119H	K3413	
		4WD (UK)		K3416	
99.02~	UN	2WD (EUR)	D3119H	K3413	
		4WD (EUR)		K3416	
02.08~	UN	2WD (EUR)	D3119H	K3413	
		4WD (EUR)		D3137MH	K3416

CX-3

YEAR	APPLICATION	FRONT	REAR
15.02~	DK (1500cc DIESEL, 2000cc) (EUR)	D3163MH	D3156H
15.02~	DK (2000cc) (RUS)	D3163MH	D3156H
16.12~	DK (1500cc, 1500cc DIESEL, 2000cc) (EUR)	D3163MH	D3156H
18.02~	DK (2000cc) (EUR)	D3163MH	D3175MH

CX-5

YEAR	APPLICATION	FRONT	REAR	
11.11~	KE (2000cc, 2200cc DIESEL, 2500cc)	~14.12 (EUR,RUS)	D3155H	D3156H
		14.12~ (EUR,RUS)		D3171H
17.02~	KF (2000cc, 2200cc DIESEL, 2500cc) (EUR,RUS)	D3155H	D3171H	

CX-7

YEAR	APPLICATION	FRONT	REAR
07.05~	ER (2300cc) (EUR,RUS)	D3142H	D3143H
09.06~	ER (2200cc DIESEL, 2300cc, 2500cc) (EUR,RUS)	D3142H	D3143H

CX-9

YEAR	APPLICATION	FRONT	REAR
08.06~	TB (3700cc) (RUS)	D3142H	D3143H
10.08~12.09	TB (3700cc) (RUS)	D3142H	D3143H
12.10~	TB (3700cc) (RUS)	D3142H	D3143H

INDEX

JAPANESE
VEHICLENISSAN
INFINITITOYOTA
LEXUS

MAZDA

ISUZU

HONDA

MITSUBISHI
FUSO

SUBARU

HINO

SUZUKI

DAIHATSU

KOREAN
VEHICLEASIAN
VEHICLEAMERICAN
VEHICLEEUROPEAN
VEHICLE

CX-9

YEAR	APPLICATION	FRONT	REAR
17.07~	TC (2500cc) (RUS)	D3142H	D3178

DEMIO

YEAR	APPLICATION	FRONT	REAR
98.04~	DW1 (UK)	D3062MH	K3388
98.05~	DW (EUR)	D3062MH	K3388
00.01~	DW (EUR)	D3062MH	K3388

E 1300, E 1400, E 1600, E 1800, E 2000, E 2200

YEAR	APPLICATION	FRONT	REAR	
81.03~	BA2N9, BA2N9V (E 1300, E 1400, E 1600, E 2200) (EUR)	D3010	K3368	
84 ~	SRIH22, SRY021 (E 1300, E 1400, E 1600, E 2200)	SINGLE TIRE (UK)	K3349	
		DUAL TIRE (UK)	K3350	
86.11~96.11	SD, SS, SR (E 1300, E 1400, E 1600, E 2200)	WAGON (UK)	K3348	
		VAN 1800cc (UK)	K3348	
			2000cc, 2200cc (UK)	K3349
		PICK UP (UK)	K3350	
96.11~99.08	SD, SS, SR (E 1300, E 1400, E 1600, E 2200)	VAN (0.75t) (UK)	K3348	
		VAN (1t) (UK)	K3349	
		PICK-UP (UK)	K3350	
87.12~	SD, SR (E 1300, E 1400, E 1600, E 2200) (EUR,PRT,SWE)	K3355 D3047M	K3349 or K3350	
87.12~99.08	SSW, SR (E 1300, E 1400, E 1600, E 2200)	SINGLE TIRE (EUR)	K3349	
		DUAL TIRE (EUR)	K3350	
99	UN (E 1800, E 2200)	2WD (UK)	K3413	
		4WD (UK)	K3416	
99.08~	SD (TRUCK) (E2000, E2200)	LOW DECK	~105858 (EUR)	K3407
			105858~ (EUR)	K3426
		HIGH DECK	~105858 (EUR)	K3406
			105858~ (EUR)	K3425
99.08~	SR (VAN) (E2000, E2200) (EUR)	D3112	K3406	

MAZDA BT-50

YEAR	APPLICATION	FRONT	REAR
06.08~	UN (2500cc DIESEL, 3000cc DIESEL)	2WD (EUR)	K3413
		4WD (EUR)	K3416
08.07~	UN (2500cc DIESEL, 3000cc DIESEL)	EXC HIGH RIDER (EUR)	K3413
		HIGH RIDER (EUR)	K3416
		4WD (EUR)	K3416
11.10~	UP (2200cc DIESEL, 3200cc DIESEL)	EXC HIGH RIDER (EUR)	K3413
		HIGH RIDER (EUR)	K1283
		4WD (EUR)	K1283

MAZDA 2

YEAR	APPLICATION	FRONT	REAR
03.01~	DY (EUR)	D3120H	K3421
07.06~	DE (EUR)	D0051MH	K3431
10.08~	DE (1300cc, 1500cc, 1600cc DIESEL) (EUR,RUS)	D0051MH	K3431
14.10~	DJ (1500cc) (EUR,RUS)	D3170H	K3431
17.01~	DJ (1500cc, 1500cc DIESEL) (EUR)	D3170H	K3431

INDEX

JAPANESE
VEHICLE

NISSAN
INFINITI

TOYOTA
LEXUS

MAZDA

ISUZU

HONDA

MITSUBISHI
FUSO

SUBARU

HINO

SUZUKI

DAIHATSU

KOREAN
VEHICLE

ASIAN
VEHICLE

AMERICAN
VEHICLE

EUROPEAN
VEHICLE

MAZDA 3

YEAR	APPLICATION			FRONT	REAR	
03.06~06.03	BK		(EUR)	D3128H	K3427 D3132H	
06.03~	BK	4DOOR	(EUR,RUS)	D3128H	D3132H	
		PETROL	W/O TURBO (EUR,RUS)	D3128H		
	5DOOR	W/ TURBO (EUR,RUS)	D3153H			
		DIESEL	(EUR,RUS)	D3128H		
08.12~	BL	1600cc, 2000cc, 2200cc	(EUR,RUS)	D3128H	D3132H	
		2300cc	(EUR,RUS)	D3153H		
11.07~	BL	1600cc, 2000cc, 2200cc	(EUR,RUS)	D3128H	D3132H	
		2300cc	(EUR,RUS)	D3153H		
13.07~	BM		(EUR,RUS)	D3163MH	D3166MH	
14.07~	BM	(1500cc, 1500cc DIESEL, 2000cc)	(EUR)	D3163MH	D3166MH	
16.06~	BN	(1500cc, 1600cc, 2000cc)	W/O EPB	(RUS)	D3163MH	D3166MH
			W/ EPB	(RUS)		D3175MH
16.07~	BN	(1500cc, 2000cc, 2200cc)	W/O EPB	(EUR)	D3163MH	D3166MH
			W/ EPB	(EUR)		D3175MH
16.09~	BN	(1500cc, 1500cc DIESEL, 2000cc)	W/O EPB	(EUR)	D3163MH	D3166MH
			W/ EPB	(EUR)		D3175MH

MAZDA 5

YEAR	APPLICATION			FRONT	REAR
05.02~07.10	CR		(EUR)	D3128H	D3132H
07.09~	CR		(EUR)	D3128H	D3132H
10.06~	CW	(1600cc, 1800cc, 2000cc)	(EUR,RUS)	D3128H	D3132H

MAZDA 6

YEAR	APPLICATION			FRONT	REAR
02.02~	GG1	1800cc	(EUR)	D3122MH	D3027H
		2000cc, 2300cc	(EUR)	D3125MH	
05.03~	GG	1800cc	(EUR)	D3122MH	D3027H
		2000cc, 2300cc (17X7J)	(EUR)	D3125MH	
		2300cc (18X7J)	(EUR)	D3138MH	
02.06~05.03	GY1		(EUR)	D3125MH	D3027H
07.08~	GH		(EUR,RUS)	D3146MH	D3027H
12.10~	GJ	(2000cc, 2200cc DIESEL, 2500cc)	(EUR)	D3159H	D6146M
16.06~	GL	(2000cc, 2200cc DIESEL, 2500cc)	(EUR)	D3159H	D3172MH

MAZDA 6 MPS

YEAR	APPLICATION			FRONT	REAR
05.07~	GG		(EUR)	D3138MH	D3141

MAZDA 6 WAGON

YEAR	APPLICATION			FRONT	REAR
05.03~	GY	15X6J, 16X7J, 17X7J	(EUR)	D3125MH	D3027H
		18X7J	(EUR)	D3138MH	D3141
07.12~	GH		(EUR,RUS)	D3146MH	D3027H
12.08~	GJ	(2000cc, 2200cc DIESEL, 2500cc)	(EUR)	D3159H	D6146M
16.06~	GL	(2000cc, 2200cc DIESEL, 2500cc)	(EUR)	D3159H	D3172MH

INDEX

JAPANESE
VEHICLENISSAN
INFINITITOYOTA
LEXUS

MAZDA

ISUZU

HONDA

MITSUBISHI
FUSO

SUBARU

HINO

SUZUKI

DAIHATSU

KOREAN
VEHICLEASIAN
VEHICLEAMERICAN
VEHICLEEUROPEAN
VEHICLE

MIATA

YEAR	APPLICATION	FRONT	REAR
89 ~	NA (EUR)	D3061	D0021H

MPV

YEAR	APPLICATION	FRONT	REAR
93 ~93.10	LV 2WD ~93.08 (EUR)	D3088	K3378 D3079M
		93.08~ (EUR)	
	4WD (EUR)	D3099	
93.10~99.06	LV (EUR)	D3099	D3079M
99.06~02.03	~108071 (EUR)	D3110	K3411
	108071~ (EUR)		K3402
02.03~03.09	LW (EUR)	D3110	K3411
03.09~	LW (EUR)	D3110	K3411 D3131

MX-3

YEAR	APPLICATION	FRONT	REAR
91.05~	EC (EUR)	D3066MH	K3385 D3031

MX-5

YEAR	APPLICATION	FRONT	REAR
89.08~93.09	NA (EUR)	D3061	D0021H
93.09~94.12	NA (UK)	D3093H	D3094MH
94.12~	NA18 (UK)	D3061	D0021H
	NA30, NB18, NB30 (UK)	D3093H	D3094MH
94.12~98.01	NA (EUR)	D3061 or D3093H	D3094MH or D0021H
98.01~02.08	NB (1600cc, 1800cc) ~00.08 (EUR)	D3093H	D3094MH
		00.08~ 1600cc (EUR)	D3093H
	1800cc (EUR)	D3116H	D3117M
02.08~05.07	NB 1600cc (NORMAL SUSPENSION) (EUR)	D3093H	D3094MH
	1600cc (SPORT SUSPENSION), 1800cc (EUR)	D3116H	D3117M
05.07~	NC (1800cc, 2000cc) (EUR)	D3134H	D3135M
15.05~	ND (1500cc, 2000cc) (EUR)	N/A	D3135M
17.10~	ND (1500cc, 2000cc) (EUR)	N/A	D3135M

PREMACY

YEAR	APPLICATION	FRONT	REAR
99.03~01.07	CP19 (EUR)	D3084MH	K3382
99.03~	CP19 (UK)	D3084MH	K3399
01.07~03.08	CP GAS (1800cc), DIE W/ THIRD SEAT (EUR)	D3101M	D3027H
		W/O THIRD SEAT (EUR)	
	GAS (2000cc) (EUR)	D3101M	
03.08~	CP W/ THIRD SEAT (EUR)	D3101M	D3027H
	W/O THIRD SEAT (EUR)	D3084MH	

RX-4, RX-9, 929, 929L

YEAR	APPLICATION	FRONT	REAR
78 ~79	LA4MS (EUR,SWE)	D3018M	K3324

INDEX

JAPANESE
VEHICLE

NISSAN
INFINITI

TOYOTA
LEXUS

MAZDA

ISUZU

HONDA

MITSUBISHI
FUSO

SUBARU

HINO

SUZUKI

DAIHATSU

KOREAN
VEHICLE

ASIAN
VEHICLE

AMERICAN
VEHICLE

EUROPEAN
VEHICLE

RX-4, RX-9, 929, 929L

YEAR	APPLICATION		FRONT	REAR
80 ~81	LA4MS	~796319 (EUR,SWE)	N/A	K3324 or K3332
		796319~ (EUR,SWE)	D3018M	
	LA4MV, LA42S	(EUR,SWE)	N/A	
80 ~81	LA4MV (WAGON)	711361~727741 (EUR)	D3018M	K3324
		727742~800000 (EUR)		K3332
81 ~	LA4MV 800001~ (WAGON), HV1212 (800001~), HV1213 (800001~)	(EUR,SWE,UK)	N/A	K3332
81 ~	HBEP, BHES, HBPHE, HBSHE	(EUR)	D3011	K3342 D3057
86 ~89.06		(EUR)	D3043	D3044M

RX-7

YEAR	APPLICATION		FRONT	REAR
83 ~85.08	FB1312, SA22C (UK)		D3026	D3027H
85.11~89.03	FC	~103385 (EUR)	D3038M	D3027H
		103385~103684 (EUR)	D3060	
		103684~103693 (EUR)	N/A	
		103693~ (EUR)	D3060	D3027H
		~103685 (EUR)	D3060	
		103685~103692 (EUR)	N/A	
	W/O TURBO	103692~ (EUR)	D3060	
89.03~92.01	FC	(EUR)	D3060	D3027H
92.01~	FD	(EUR)	D3077M	D3027H

RX-8

YEAR	APPLICATION		FRONT	REAR
03.04~	SE	(EUR,RUS)	D3130	D9037MH
08.04~	FE	(EUR,RUS)	D3130	D9037MH

T2000, T2500, T2600, T3000, T3500, T4000, T4100

YEAR	APPLICATION		PARKING	FRONT	REAR
81 ~84.03	WEW051, WEW0F1, WEX0E1, WEX0F1, WEY0E1, WEY0F1, 2	SINGLE TIRE (EUR)	K3340	K3333	K3334
		DUAL TIRE (EUR)	K3340	K3336	K3337
		WEX011, WEY011, WEZ011 (EUR)	K8802	K3366	K3367
84.03~	WE	2000cc (EUR,PRT)	K3340	K3336	K3337
		2600cc (EUR,PRT)		K3361	K3362
		~86.03 (EUR,PRT)		K3336	K3337
		86.03~ (EUR,PRT)		K3361	K3362

TRIBUTE

YEAR	APPLICATION		FRONT	REAR
01.02~03.12	EP	(EUR)	D3114H	K3382
03.12~	EP	(EUR)	D3149H	D3151

XEDOS-6

YEAR	APPLICATION		FRONT	REAR
92.01~	CA	(EUR)	D3084MH	D3083H

INDEX

JAPANESE
VEHICLE

NISSAN
INFINITI

TOYOTA
LEXUS

MAZDA

ISUZU

HONDA

MITSUBISHI
FUSO

SUBARU

HINO

SUZUKI

DAIHATSU

KOREAN
VEHICLE

ASIAN
VEHICLE

AMERICAN
VEHICLE

EUROPEAN
VEHICLE

XEDOS-9

YEAR	APPLICATION		FRONT	REAR
93.08~	TA	(EUR)	D3098	D3100
00.08~02.11	TA	(EUR)	D3098	D3100

INDEX

JAPANESE
VEHICLE

NISSAN
INFINITI

TOYOTA
LEXUS

MAZDA

ISUZU

HONDA

MITSUBISHI
FUSO

SUBARU

HINO

SUZUKI

DAIHATSU

KOREAN
VEHICLE

ASIAN
VEHICLE

AMERICAN
VEHICLE

EUROPEAN
VEHICLE

ISUZU

D-MAX65
 ELF65,66
 EURO MIDI65
 F-SERIES (FORWARD)65
 FORWARD65
 N-SERIES (ELF)65,66
 RODEO65
 TROOPER 96066

INDEX

**JAPANESE
VEHICLE**

NISSAN
INFINITI

TOYOTA
LEXUS

MAZDA

ISUZU

HONDA

MITSUBISHI
FUSO

SUBARU

HINO

SUZUKI

DAIHATSU

**KOREAN
VEHICLE**

**ASIAN
VEHICLE**

**AMERICAN
VEHICLE**

**EUROPEAN
VEHICLE**

D-MAX, RODEO

YEAR	APPLICATION			FRONT	REAR
03.06 ~	TFR, TFS (2499cc, 2999cc)	~07.09	2WD (EUR-LHD)	~08.06 D4055MH	K4467 or K4470
			4WD (EUR-LHD)	08.07~	K4467
		07.10~	(EUR-LHD)	D4057MH	K4467
03.07 ~	TFR, TFS (2499cc, 2999cc)	~06.09	(EUR-RHD)	~08.06 D4055MH 08.07~ D4057MH	K4470
		2WD	06.10~07.09 (EUR-RHD)		K4467 or K4470
			07.10~ (EUR-RHD)		K4467
		4WD	(EUR-RHD)		K4467
12.03 ~	TFR, TFS (2499cc)	D-MAX (EUR)		D4057MH	K4473
13.04 ~	TFR, TFS (2499cc)	D-MAX (EUR-LHD)		D4057MH	K4473
13.04 ~	TFR, TFS (2499cc)	D-MAX (EUR-RHD)		D4057MH	K4473
14.10 ~	TFR, TFS (2499cc)	D-MAX (EUR)		D4057MH	K4473

EURO MIDI

YEAR	APPLICATION	FRONT	REAR
	SERIES (UK)	N/A	K4431
88 ~	SERIES 94000/98000 (UK)	D4001	K4431

F-SERIES (FORWARD)

YEAR	APPLICATION	PARKING
08.03 ~	FRR (5193cc, 4HK1-TCS) (EUR)	K4433
08.09 ~	FVR (7790cc, 6HK1-TCC, 6HK1-TCS) (EUR)	N/A
09.06 ~	FRR (5193cc, 4HK1-TCS) (EUR)	K4433
09.06 ~	FVR (7790cc, 6HK1-TCC, 6HK1-TCS) (EUR)	N/A

N-SERIES (ELF)

YEAR	APPLICATION	PARKING	FRONT	REAR	
98.12 ~	NKR	SINGLE REAR TIRE (EUR-LHD)	K4404	D4041	K4458 or K4461
		DOUBLE REAR TIRE (EUR-LHD)		D4018M or D4052	K4451
98.12 ~02	NPR, NQR	FRONT DRUM MODEL (EUR-RHD)	K1246 or K4404 or K4443 or K4466	K4451 or N/A	K4451 or K4459 or N/A
		FRONT DISC MODEL (EUR-RHD)		D4052	
98.12 ~02	NPR, NQR	(EUR-LHD)	K1246	D4052	N/A
03.02 ~07	NKR	SINGLE REAR TIRE ~06.06 (EUR-LHD)	K4443	D4041	K4461
		06.06~ (EUR-LHD)		D4054	K4461
		DOUBLE REAR TIRE (EUR-LHD)		D4052	K4451
03.02 ~	NPR	FRONT DRUM MODEL (EUR-RHD)	K4443 or K4466	K4451	K4451 or K4459 or N/A
		FRONT DISC MODEL (EUR-RHD)		D4052 or D4053	
03.02 ~	NPR	FRONT DRUM MODEL (EUR-LHD)	K4443 or K4466	K4451 or K4459 or N/A	K4451 or K4459 or N/A
		FRONT DISC MODEL (EUR-LHD)		D4052 or D4053	
03.02 ~	NQR	FRONT DRUM MODEL (EUR-RHD)	K4443 or K4466	K4451	K4451 or K4459 or N/A
		FRONT DISC MODEL (EUR-RHD)		D4052 or D4053	

INDEX

JAPANESE
VEHICLE

NISSAN
INFINITI

TOYOTA
LEXUS

MAZDA

ISUZU

HONDA

MITSUBISHI
FUSO

SUBARU

HINO

SUZUKI

DAIHATSU

KOREAN
VEHICLE

ASIAN
VEHICLE

AMERICAN
VEHICLE

EUROPEAN
VEHICLE

N-SERIES (ELF)

YEAR	APPLICATION	PARKING	FRONT	REAR
03.02~	NQR FRONT DRUM MODEL (EUR-LHD)	K4443 or K4466	K4451 or K4459 or N/A	K4451 or K4459 or N/A
	FRONT DISC MODEL (EUR-LHD)		D4052 or D4053	
07.12~	NLR, NMR (EUR-LHD)	K4443	D4052 or D4054	K4461 D4054
08.06~	NLS (EUR)	K4443	D4054	K4451
09.07~	NLR (EUR-RHD)	K4443	D4052 or D4054	K4461 D4054
09.07~	NMR (EUR-LHD)	K4443	D4052	K4461 D4054

TROOPER 960

YEAR	APPLICATION	FRONT	REAR
~83	UBS16, UBS52 (EUR)	D4006M	K4431
84 ~	UBS16, UBS52 (EUR)	D4014M or N/A	K4435

INDEX

JAPANESE
VEHICLE

NISSAN
INFINITI

TOYOTA
LEXUS

MAZDA

ISUZU

HONDA

MITSUBISHI
FUSO

SUBARU

HINO

SUZUKI

DAIHATSU

KOREAN
VEHICLE

ASIAN
VEHICLE

AMERICAN
VEHICLE

EUROPEAN
VEHICLE

HONDA

2.5TL	69
3.2TL	69
ACCORD 2DOOR	69
ACCORD 3DOOR	69
ACCORD 4DOOR	69,70,71
ACCORD 5DOOR	71
ACCORD AERO DECK	71
ACCORD COUPE	71
ACCORD HYBRID	72
ACCORD TOURER	72
ACCORD WAGON	72
ACTY TRUCK, ACTY VAN	72
ACURA MDX	72
ACURA RDX	73
ACURA TLX	73
BALLADE	73
CITY 3DOOR	73
CITY 4DOOR	73
CITY ZX	73
CIVIC 3DOOR	73,74
CIVIC 4DOOR	75,76
CIVIC 5DOOR	76,77
CIVIC AERODECK	77
CIVIC COUPE	77
CIVIC CRX 2DOOR	77
CIVIC CRX 3DOOR	77
CIVIC DIESEL 4DOOR	78
CIVIC DIESEL 5DOOR	78
CIVIC e : HEV 5DOOR	78
CIVIC HYBRID	78
CIVIC SHUTTLE	78
CIVIC SHUTTLERT	78
CIVIC TOURER	78
CIVIC TYPE-R	78
CIVIC WAGON	79
CLARITY FUEL CELL	79
CONCERTO 4DOOR	79
CONCERTO 5DOOR	79
CR-V	79,80
CR-V DIESEL	80
CR-V E : HEV	80
CR-V HYBRID	80
CR-V I-CTDI	80
CR-V I-DTEC	80
CR-Z	81
CROSSTOUR	81
CRX	77
FIT	81
FR-V	81
FREED	81
HONDA E	81
HR-V 3DOOR	81
HR-V 5DOOR	81,82
HR-V DIESEL	82
HR-V E : HEV	82
INSIGHT 3DOOR	82
INSIGHT 5DOOR	82
INTEGRA 3DOOR	82
INTEGRA 4DOOR	82
INTEGRA 5DOOR	82

JAZZ 3DOOR	82
JAZZ 5DOOR	82,83
JAZZ e : HEV 5DOOR	83
JAZZ HYBRID	84
LEGEND	84
LEGEND COUPE	84
LOGO	84
MR-V	84
NSX	84,85
ODYSSEY	85
PILOT	85
PRELUDE	85
QUINTET	85
ROVER	86
S2000	86
SHUTTLE	86
STREAM	86
TRIUMPH ACCLAIM	86
VIGOR	86

INDEX

JAPANESE
VEHICLE

NISSAN
INFINITI

TOYOTA
LEXUS

MAZDA

ISUZU

HONDA

MITSUBISHI
FUSO

SUBARU

HINO

SUZUKI

DAIHATSU

KOREAN
VEHICLE

ASIAN
VEHICLE

AMERICAN
VEHICLE

EUROPEAN
VEHICLE

2.5TL

YEAR	APPLICATION	FRONT	REAR
95 ~98	(EUR)	D5060MH	D5056MH

3.2TL

YEAR	APPLICATION	FRONT	REAR
95 ~98	(EUR)	D5060MH	D5056MH

ACCORD 2DOOR

YEAR	APPLICATION	FRONT	REAR
08 ~	(EUR)	D5177MH	D5162MH

ACCORD 3DOOR

YEAR	APPLICATION	FRONT	REAR
82 ~83	(EUR)	D5011H or D5013H or N/A	K5516
84 ~85	(EUR)	D5011H or D5037M or D5076	K5516
86	(EUR)	D5022M	K5520 D5018H
87	(EUR)	D5022M or D5027M or D5033	K5520 D5018H
88	(EUR)	D5022M or D5027M or D5050M	K5520 D5018H
89	(EUR)	D5022M or D5050M	K5520 D5018H

ACCORD 4DOOR

YEAR	APPLICATION	FRONT	REAR
82 ~83	(EUR)	D5011H or D5013H or N/A	K5516
84 ~85	(EUR)	D5011H or D5037M or D5076	K5516 D5015
86	(EUR)	D5022M	K5520 D5018H
87	(EUR)	D5022M or D5027M or D5033 or D5037M	K5520 D5018H
88	(EUR)	D5022M or D5027M or D5050M	K5520 D5018H
89	(EUR)	D5022M or D5050M	K5520 D5018H
90 ~92	(EUR)	D5053MH or D5080MH or D5085M	K5524 D5056MH
93	(EUR)	D5053MH or D5060MH or D5077MH or D5080MH or D5085M	K5524 D5056MH

INDEX

JAPANESE
VEHICLE

NISSAN
INFINITI

TOYOTA
LEXUS

MAZDA

ISUZU

HONDA

MITSUBISHI
FUSO

SUBARU

HINO

SUZUKI

DAIHATSU

KOREAN
VEHICLE

ASIAN
VEHICLE

AMERICAN
VEHICLE

EUROPEAN
VEHICLE

ACCORD 4DOOR

YEAR	APPLICATION	FRONT	REAR
94	(EUR)	D5060MH or D5077MH or D5080MH	K5524 D5056MH
95	(EUR)	D5060MH or D5080MH	K5524 D5056MH
96	(EUR)	D5060MH or D5077MH or D5080MH	K5524 D5056MH
97	(EUR)	D5060MH or D5080MH	K5524 D5056MH
98	(EUR)	D5060MH or D5091MH	K5524 D5056MH
99 ~02	REAR DRUM MODEL (EUR)	D5060MH or D5091MH or	K5520 or K5524
	REAR DISC MODEL (EUR)	D5106MH or D5131M	D5056MH or D5109H
03 ~05	(EUR)	D5122MH or D5125MH or D5128MH	D5056MH or D5109H
03 ~07	TIIE, VTIL (AUT)	D5128MH	D5056MH
03 ~08	2000cc, 2200cc, 2400cc (DEU,UK)	D5125MH	D5109H
06	(EUR)	D5100MH or D5122MH or D5125MH or D5128MH	D5056MH or D5109H
07	(EUR)	D5122MH or D5125MH or D5128MH	D5056MH or D5109H
08	(EUR)	D5100MH or D5125MH	D5109H or D5162MH
08 ~11	2.0 EX, 2.0 LX (AUT)	D5100MH	D5162MH
08 ~12	2.0 VTI, 2.4 VTI, 2.4VTIS, V6 (FRO)	D5100MH	D5162MH
09 ~12	(EUR)	D5100MH or D5165M or D5171M	D5140MH or D5162MH
09 ~11	2000cc (DEU,UK)	D5165M	D5162MH
	2200cc (DEU,UK)	D5165M	D5140MH
	2400cc (DEU,UK)	D5171M	D5140MH
09 ~12	2.4 VTI, 2.4 VTIL (FIN,NOR,SWE)	D5100MH	D5162MH
09 ~11	2.4 S, 3.5 SV (GRC)	D5100MH	D5162MH
09 ~12	2.0 COMFOT, 2.0 ELEGANCE (ITA)	D5165M	D5162MH
	2.4 EXECUTIVE, 2.4 TYPE S (ITA)	D5171M	D5140MH
09	VTI, VTI-L (JAPAN) (MLT)	D5100MH	D5162MH
	2.0 VTI, V6, V6L, VTIL (THAILAND) (MLT)		
10	2.0 VTI, 3.5 SIR, VTI, VTI-L (JAPAN) (MLT)	----	----
	2.0 VTI, V6, V6L, VTIL (THAILAND) (MLT)	D5100MH	D5162MH
11	2.0 VTI, 3.5 SIR, VTI, VTI-L (JAPAN) (MLT)	----	----
	2.0 VTI, 2.4 VTIL, V6, V6L (THAILAND) (MLT)	D5100MH	D5162MH
12	2.0 COMFOT, 2.0 ELEGANCE, 2.0 EXECUTIVE, 2.0 S (DEU)	D5165M	D5162MH
	2.2 COMFOT, 2.2 ELEGANCE, 2.2 S 5AT (DEU)	D5165M	D5140MH
	2.2 EXECUTIVE (DEU)	D5165M	D5162MH
	2.2 EXECUTIVE-H, 2.2-SH, 2.2 TYPE S-H, 2.4 EXECUTIVE, 2.4 S (DEU)	D5171M	D5140MH

INDEX

JAPANESE
VEHICLE

NISSAN
INFINITI

TOYOTA
LEXUS

MAZDA

ISUZU

HONDA

MITSUBISHI
FUSO

SUBARU

HINO

SUZUKI

DAIHATSU

KOREAN
VEHICLE

ASIAN
VEHICLE

AMERICAN
VEHICLE

EUROPEAN
VEHICLE

ACCORD 4DOOR

YEAR	APPLICATION		FRONT	REAR
12	3.5 SV	(JAPAN) (GRC)	D5100MH	D5162MH
	2.4 S, 3.5 SV	(THAILAND) (GRC)		
12	(JAPAN)	2.0 VTI, 3.5 SIR (MLT)	----	----
		VTI, VTI-L (MLT)	D5100MH	D5162MH
	(THAILAND)	2.0 VTI, V6, V6L, VTIL (MLT)	D5100MH	D5162MH
12	2.0 ES, 2.0 ES-GT, 2.0 EX, 2.0 S (UK)		D5165M	D5162MH
	2.2 ES, 2.2-ES-GT, 2.2 S	5AT (UK)	D5165M	D5140MH
		6MT (UK)	D5165M	D5162MH
	2.2 EX	(UK)	D5165M	D5140MH
	2.2 S-H, 2.2 TYPE S-H, 2.4 EXECUTIVE, 2.4 S (UK)		D5171M	D5140MH
13 ~ 15	2000cc	2.0 COMFOT, 2.0 ELEGANCE, 2.0 EXECUTIVE, 2.0 S (DEU)	D5165M	D5162MH
	2200cc	2.2 COMFOT, 2.2 ELEGANCE, 2.2 EXECUTIVE, 2.2 EXECUTIVE-H, 2.2S (DEU)	D5165M	D5140MH
	2200cc	2.2 S-H, 2.2 TYPE S-H (DEU)	D5171M	D5140MH
	2400cc	(DEU)	D5171M	D5140MH
13	2.4 VTI, 2.4 VTIL (FIN,NOR,SWE)		D5214MH	D5162MH
13	2000cc	2.4 VTI, 2.4 VTIL (FRO)	D5214MH	D5140MH
13	2400cc	2.4VTI,2.4 VTIS (FRO)	D5214MH	D5162MH
13	2.4 S, 3.5 SV	(JAPAN) (GRC)	D5214MH	D5162MH
	2.4 S, 3.5 SV	(THAILAND) (GRC)		
14	2.0 LX, EX, 3.5EX (AUT)		D5214MH	D5162MH
14			----	----
14	2.4 S, 3.5 SV (GRC)		D5214MH	D5162MH
14			----	----
15 ~ 16	2400cc	2.4 VTI, 2.4 VTIL, 2.4 VTA (FIN,NOR,SWE)	D5214MH	D5140MH
17	2400cc	2.4 VTI, 2.4 VTIS (FRO)	D5214MH	D5162MH
17	2400cc	2.4 EXECUTIVE, 2.4 LS, 2.4 PREMIUM (EUR)	D5214MH	D5162MH
17 ~ 18	2.0 LX, 3.5 EX, EX (AUT)		D5214MH	D5162MH
17 ~ 18	2400cc	VTI, VTIL, VTLA (FIN,NOR,SWE)	D5214MH	D5140MH
19 ~ 21	1500cc	E, EL (FIN,NOR,SWE)	D5214MH	D5271MH

ACCORD 5DOOR

YEAR	APPLICATION	FRONT	REAR
99 ~02	(EUR)	D5106MH or D5131M	K5543 D5109H

ACCORD AERO DECK

YEAR	APPLICATION	FRONT	REAR
94 ~97	(EUR)	D5060MH	D5056MH

ACCORD COUPE

YEAR	APPLICATION	FRONT	REAR
92 ~93	(EUR)	D5080MH	D5056MH
94 ~99	(EUR)	D5060MH or D5080MH	K5524 D5056MH
00	(EUR)	D5060MH or D5080MH	D5056MH
01 ~02	(EUR)	D5060MH or D5080MH or D5091MH	D5056MH

INDEX

JAPANESE
VEHICLE

NISSAN
INFINITI

TOYOTA
LEXUS

MAZDA

ISUZU

HONDA

MITSUBISHI
FUSO

SUBARU

HINO

SUZUKI

DAIHATSU

KOREAN
VEHICLE

ASIAN
VEHICLE

AMERICAN
VEHICLE

EUROPEAN
VEHICLE

ACCORD HYBRID

YEAR	APPLICATION	FRONT	REAR
17	(FRA)	D5214MH	D5162MH

INDEX

ACCORD TOURER

YEAR	APPLICATION	FRONT	REAR	
03	REAR DRUM MODEL (EUR)	D5125MH	N/A	
	REAR DISC MODEL (EUR)		D5066MH	
03 ~08	2000cc, 2200cc, 2400cc (DEU,UK)	D5125MH	D5066MH	
04 ~08	(EUR)	D5125MH	D5066MH	
09 ~11	(EUR)	D5165M or D5171M	D5140MH or D5162MH	
09 ~11	2000cc (DEU,UK)	D5165M	D5162MH	
	2200cc (DEU,UK)	D5165M	D5140MH	
	2400cc (DEU,UK)	D5171M	D5140MH	
09 ~11	2400cc 2.4 EXECUTIVE, 2.4 TYPE-S (ITA)	D5171M	D5140MH	
12	(EUR)	D5165M	D5140MH or D5162MH	
12	2.0 COMFORT, 2.0 ELEGANCE, 2.0 EXECUTIVE, 2.0 S (DEU)	D5165M	D5162MH	
	2.2 COMFORT, 2.2 S	5AT (DEU)	D5140MH	
		6MT (DEU)	D5162MH	
	2.2 ELEGANCE	5AT (DEU)	D5140MH	
		6MT (DEU)	D5140MH or D5162MH	
	2.2 EXECUTIVE (DEU)	D5165M	D5140MH	
2.2 EXECUTIVE-H, 2.2 S-H, 2.2 TYPE S-H, 2.4 EXECUTIVE, 2.4 S (DEU)	D5171M	D5140MH		
12 ~15	2.0 ES, 2.0 ES-GT, 2.0 S (UK)	D5165M	D5162MH	
	2.2 ES, 2.2 ES-GT, 2.2 EX, 2.2 S (UK)	D5165M	D5140MH	
	2.2 S-H, 2.2 TYPE S-H, 2.4 EXECUTIVE, 2.4 S (UK)	D5171M	D5140MH	
13 ~15	2000cc 2.0 COMFOT, 2.0 ELEGANCE, 2.0 EXECUTIVE, 2.0S (DEU)	D5165M	D5162MH	
	2200cc	2.2 COMFOT, 2.2 ELEGANCE, 2.2 EXECUTIVE, 2.2S (DEU)	D5165M	D5140MH
		2.2 S-H, 2.2 TYPE S-H (DEU)	D5171M	
	2400cc 2.4 EXECUTIVE, 2.4 TYPE-S (DEU)	D5171M	D5140MH	

JAPANESE
VEHICLE

NISSAN
INFINITI

TOYOTA
LEXUS

MAZDA

ISUZU

HONDA

MITSUBISHI
FUSO

SUBARU

HINO

SUZUKI

DAIHATSU

KOREAN
VEHICLE

ASIAN
VEHICLE

ACCORD WAGON

YEAR	APPLICATION	FRONT	REAR
91 ~97	(EUR)	D5060MH	D5056MH

AMERICAN
VEHICLE

ACTY TRUCK, ACTY VAN

YEAR	APPLICATION	FRONT	REAR
83 ~87	(EUR)	K5509	K5504

EUROPEAN
VEHICLE

ACURA MDX

YEAR	APPLICATION	FRONT	REAR
14	AVANCE, TECH (EUR)	N/A	N/A
15	AVANCE, TECH (EUR)	D5229MH	N/A
16	AVANCE, TECH (EUR)	D5229MH	N/A
17	AVANCE, TECH (EUR)	D5229MH	D5251MH

ACURA RDX

YEAR	APPLICATION	FRONT	REAR
15 ~ 18	BASE, TECH (EUR)	D5260MH	D5140MH

ACURA TLX

YEAR	APPLICATION	FRONT	REAR
15 ~ 17	AVANCE, TECH (EUR)	D5171M	D5251MH

BALLADE

YEAR	APPLICATION	FRONT	REAR
86	(EUR)	D5013H	K5518
97 ~ 00	(EUR)	D5070MH	D5042MH
11	(EUR)	D5070MH	D5042MH

CITY 3DOOR

YEAR	APPLICATION	FRONT	REAR
84 ~ 85	(EUR)	D5012	K5510

CITY 4DOOR

YEAR	APPLICATION	FRONT	REAR
98 ~ 02	(EUR)	D5019MH	K5527
03	(EUR)	D5019MH or D5073MH	K5527 or K5546
03	EXI (FRA)	D5073MH	K5546
04 ~ 08	(EUR)	D5073MH	K5546 D5042MH
04 ~ 08	S (FRA)	D5073MH	K5546
	V (FRA)	D5073MH	D5042MH
09	(EUR)	D5070MH or D5168MH	K5547 D5042MH
09 ~ 10	1400cc 1.4 ES, 1.4 LS, 1.4 S (DEU)	D5168MH	D5042MH
09 ~ 11	A (FRA)	D5070MH	K5547
	E, S (FRA)	D5070MH	D5042MH
09 ~ 11	(SVN)	D5070MH	D5042MH
10	(EUR)	D5168MH	K5547 D5042MH
11	(EUR)	D5070MH	K5547
12 ~ 13	A (FRA)	D5168MH	K5547
	E, S (FRA)	D5168MH	D5042MH
12	(SVN)	D5168MH	D5042MH
14 ~ 20	(FRA,FRO)	D5168MH	K5547
21	E (1500cc) (FRA)	N/A	K5547

CITY ZX

YEAR	APPLICATION	FRONT	REAR
07 ~ 08	(EUR)	D5073MH	K5534

CIVIC 3DOOR

YEAR	APPLICATION	FRONT	REAR
82 ~ 83	(EUR)	D5013H or N/A	K5510
84 ~ 85	(EUR)	D5011H or D5013H	K5518

INDEX

JAPANESE
VEHICLENISSAN
INFINITITOYOTA
LEXUS

MAZDA

ISUZU

HONDA

MITSUBISHI
FUSO

SUBARU

HINO

SUZUKI

DAIHATSU

KOREAN
VEHICLEASIAN
VEHICLEAMERICAN
VEHICLEEUROPEAN
VEHICLE

CIVIC 3DOOR

YEAR	APPLICATION		FRONT	REAR	
84 ~	AG, AH, AJ, AK, AL, AM	(AUT,BEL,CHE,DEU,DNK,FIN, FRA,NLD,NOR,SWE,UK)	D5013H	K5518	
84 ~	AG, AH, AJ, AK, AL, AM	(CYP)	D5011H	K5518	
86		(EUR)	D5011H or D5013H or N/A	K5510 or K5518	
87		(EUR)	D5011H or D5013H	K5518	
88 ~89		(EUR)	D5011H or D5037M or D5039M	K5518 D5049H	
90		(EUR)	D5011H or D5037M or D5039M or D5050M	SHOE K5510 or K5518 PAD D5049H	
91		(EUR)	D5011H or D5039M or D5050M	K5518 D5049H	
92 ~95	REAR DRUM MODEL	(EUR)	D5019MH or D5037M or D5070MH or D5073MH	K5527	
	REAR DISC MODEL	(EUR)	D5070MH or D5073MH	D5042MH or D5049H	
96 ~00	REAR DRUM MODEL	(EUR)	D5037M or D5070MH or D5073MH	K5520 or K5527	
	REAR DISC MODEL	(EUR)	D5073MH	D5042MH	
01		(EUR)	D5103M or D5119MH	K5538 D5056MH	
02 ~05		(EUR)	D5103M or D5119MH or D5131M	K5538 D5056MH	
03 ~05	1400cc, 1600cc	1.4 LS, 1.4 S, 1.4 SPORT, 1.6 ES, 1.6 LS, 1.6 SPORT	(DEU)	D5103M	D5056MH
	1700cc	1.7 ES, 1.7 LS, 1.7 S, 1.7 SPORT	(DEU)	D5131M	
03 ~05	1400cc	1.4 LS, 1.4 S	(ITA)	D5103M	K5538
		1.4 SPORT	(ITA)	D5103M	D5056MH
	1600cc	1.6 ES, 1.6 LS, 1.6 S (4AT)	(ITA)	D5103M	D5056MH
		1.6 ES, 1.6 LS, 1.6 S, 1.6 SPORT (5MT)	(ITA)	D5103M	K5538
1700cc	1.7 ES, 1.7 LS, 1.7 S, 1.7 SPORT	(ITA)	D5131M	D5056MH	
03 ~05		TYPE-R (6MT)	(ITA,UK)	D5119MH	D5056MH
03 ~05	1400cc	1.4 E, 1.4 S	(UK)	D5103M	K5538
	1600cc, 1700cc	1.6 S, 1.6 SE, 1.6 SE EXECUTIVE, 1.6 SPORT, 1.7 S, 1.7 SE	(UK)	D5103M	D5056MH
07 ~08			(EUR)	D5119MH or D5147MH	D5150MH
07 ~08	1800cc	1.8 BASE, 1.8 TYPE-S	(DEU,UK)	D5147MH	D5150MH
	2000cc	2.0 TYPE-R	(DEU,UK)	D5119MH	
	2200cc	2.2 BASE, 2.2 TYPE-S	(DEU,UK)	D5147MH	
08 ~11	2000cc	2.0 TYPE-R	(ITA)	D5119MH	D5150MH
09 ~11	1.4L, 1.8L, 2.2L		(EUR)	D5147MH	D5150MH
	2.0L		(EUR)	D5119MH	
09 ~11	1400cc	1.4 BASE, 1.4 TYPE-S	(DEU,UK)	D5147MH	D5150MH
	1800cc	1.8 BASE, 1.8 TYPE-S	(DEU,UK)	D5147MH	
	2000cc	2.0 TYPE-R	(DEU,UK)	D5119MH	
	2200cc	2.2 BASE, 2.2 TYPE-S	(DEU,UK)	D5147MH	

INDEX

JAPANESE
VEHICLE

NISSAN
INFINITI

TOYOTA
LEXUS

MAZDA

ISUZU

HONDA

MITSUBISHI
FUSO

SUBARU

HINO

SUZUKI

DAIHATSU

KOREAN
VEHICLE

ASIAN
VEHICLE

AMERICAN
VEHICLE

EUROPEAN
VEHICLE

CIVIC 4DOOR

YEAR	APPLICATION		FRONT	REAR
82 ~83		(EUR)	N/A	K5510
84 ~87		(EUR)	D5011H or D5013H	K5518
88		(EUR)	D5011H or D5037M or D5039M	K5518 D5049H
89	REAR DRUM MODEL	(EUR)	D5011H or D5037M or D5039M	K5518 or K5519
	REAR DISC MODEL	(EUR)	D5039M	D5049H
90 ~91	REAR DRUM MODEL	(EUR)	D5011H or D5037M or D5039M or D5050M	K5518 or K5519 or K5527
	REAR DISC MODEL	(EUR)	D5050M	D5049H
92 ~93	REAR DRUM MODEL	(EUR)	D5037M or D5050M or D5070MH or D5073MH	K5520 or K5527
	REAR DISC MODEL	(EUR)	D5070MH or D5073MH	D5042MH or D5049H
94 ~95	REAR DRUM MODEL	(EUR)	D5037M or D5070MH or D5073MH or D5088M	K5520 or K5527
	REAR DISC MODEL	(EUR)	D5073MH or D5088M	D5042MH or D5049H
96 ~98	REAR DRUM MODEL	(EUR)	D5037M or D5070MH or D5073MH	K5520 or K5527
	REAR DISC MODEL	(EUR)	D5073MH	D5042MH
99		(EUR)	D5037M or D5070MH or D5073MH	K5520 D5042MH
00	REAR DRUM MODEL	(EUR)	D5037M or D5070MH or D5073MH	K5520 or K5527
	REAR DISC MODEL	(EUR)	D5073MH	D5042MH
01		(EUR)	D5070MH or D5073MH or D5091MH	K5520 D5056MH
02 ~03		(EUR)	D5070MH or D5073MH or D5091MH or D5103M	K5520 D5056MH
03 ~05	EXI	(AUT,FRA)	D5070MH	K5520
03 ~05	1400cc, 1600cc 1.4 S, 1.6 ES, 1.6 LS	(DEU,UK)	D5070MH	K5520
04 ~05		(EUR)	D5070MH or D5091MH or D5103M	K5520 D5056MH
06	REAR DRUM MODEL	(EUR)	D5091MH or D5103M or D5113MH	K5520 or K5547
	REAR DISC MODEL	(EUR)	D5113MH	D5056MH
06 ~08	EX, EX-L	(CHE)	D5091MH	D5056MH
	LX	(CHE)	D5091MH	K5547
06 ~11	1800cc 1.8 V	(AUT)	D5091MH	D5056MH
	2000cc 2.0 S	(AUT)	D5113MH	D5056MH
06 ~11	1600cc, 1800cc 1.6 LS, 1.6 S, 1.8 ES, 1.8 LS, 1.8 LSSP, 1.8 S	(DEU)	D5113MH	D5056MH
06 ~11	1600cc, 1800cc 1.6 S, 1.6 SE, 1.8 S, 1.8 SE, 1.8 SES	(UK)	D5113MH	D5056MH
07 ~08		(EUR)	D5091MH or D5113MH	K5547 D5056MH
07 ~10	TYPE-R (6MT)	(DNK)	N/A	D5056MH
09 ~		(EUR)	D5113MH	D5056MH

INDEX

JAPANESE
VEHICLENISSAN
INFINITITOYOTA
LEXUS

MAZDA

ISUZU

HONDA

MITSUBISHI
FUSO

SUBARU

HINO

SUZUKI

DAIHATSU

KOREAN
VEHICLEASIAN
VEHICLEAMERICAN
VEHICLEEUROPEAN
VEHICLE

CIVIC 4DOOR

YEAR	APPLICATION			FRONT	REAR	
10 ~ 11	1800cc	1.8 VTI, 1.8 VTIS	(FRO)	D5091MH	D5056MH	
	2000cc	2.0 S	(FRO)	D5113MH		
12	1600cc, 1800cc	1.6 ES, 1.6 LS, 1.8 ES, 1.8 LS, 1.8 S	(DEU)	D5198MH	D5056MH	
12 ~ 15	1800cc	1.8VTI, 1.8 VTIS	(FRO)	N/A	D5056MH	
	2000cc	2.0 S	(FRO)	D5198MH		
13 ~ 15	1600cc, 1800cc, 2000cc	1.6 VTIS, 1.6 VTS, 1.8 VTIS, 1.8 VTS, 2.0 SI	(FIN,NOR,SWE)	D5198MH	D5056MH	
16 ~ 20	1500cc, 1600cc	1.5 VTI-S, 1.6 VTI	(FIN,NOR,SWE)	D5128MH	D5243MH	
16	1500cc	1.5 T	(FRO)	D5128MH	D5243MH	
17	COMFORT, ELGANCE, EXECUTIVE			(DEU)	D5165M	D5243MH
18	ENTRY, MID, TOP			(DEU,UK)	D5165M	D5243MH
20	ENTRY, MID, TOP			(DEU,UK)	N/A	D5243MH
21	MID, TOP			(DEU)	N/A	D5243MH
21	TOP			(UK)	N/A	D5243MH
22	VTI			(FIN,NOR,SWE)	D5128MH	D5243MH

CIVIC 5DOOR

YEAR	APPLICATION			FRONT	REAR	
82 ~ 83				(EUR)	N/A	K5510
95				(EUR)	D5103M	K5530 D5042MH
97	REAR DRUM MODEL			(EUR)	D5103M	K5530
	REAR DISC MODEL			(EUR)		D5042MH or D5056MH
98				(EUR)	D5103M	K5530 D5042MH
99	REAR DRUM MODEL			(EUR)	D5060MH or D5103M	K5530
	REAR DISC MODEL			(EUR)		D5042MH or D5046M or D5056MH
00				(EUR)	D5103M	K5530 D5042MH
01				(EUR)	D5070MH or D5103M	K5524 D5056MH
02 ~ 05				(EUR)	D5070MH or D5103M or D5131M	K5524 D5056MH
04 ~ 05	1400cc, 1600cc	1.4 LS, 1.4 S, 1.6 ES, 1.6 LS	(DEU)	D5103M	D5056MH	
	1700cc, 2000cc	1.7 ES, 1.7 LS, 1.7 S, 2.0 VSA	(DEU)	D5131M		
04 ~ 05	1400cc	1.4 S, 1.4 LS	(FIN,NOR,ITA)	D5103M	K5524	
	1600cc	1.6 ES, 1.6 LS, 1.6 S	(FIN,NOR,ITA)	D5103M	D5056MH	
	1700cc	1.7 ES, 1.7 LS, 1.7 S	(ITA)	D5131M	D5056MH	
04 ~ 05	1400cc	1.4 E, 1.4 S, 1.4 SE	(UK)	D5103M	K5524	
	1600cc	1.6 S, 1.6 SE	(UK)	D5103M	D5056MH	
	1700cc, 2000cc	1.7 S, 1.7 SE, 2.0, 2.0 VSA	(UK)	D5131M	D5056MH	
06 ~				(EUR)	D5147MH	D5150MH
06 ~ 11	1400cc, 1800cc, 2200cc			(DEU,FIN,NOR,SWE,UK)	D5147MH	D5150MH
08 ~ 11	1800cc	1.8 EXE, 1.8 EXECUTIVE, 1.8 GT, 1.8 SPORT	(ITA)	D5147MH	D5150MH	
12 ~ 16	1800cc		(EUR)	D5165M	D5235MH	
12 ~ 16	1400cc, 1600cc, 1800cc, 2200cc			(DEU,UK)	D5165M	D5235MH
17 ~ 18	ENTRY, ES, EX-GT, MID, PRESTIGE, RS, SE, SPORT, TOP			(UK)	D5165M	D5243MH
17 ~ 21	COMFORT, ELEGANCE, ENTRY, EXECUTIVE, MID, PRESTIGE, RS, SPORT, TOP			(DEU)	D5165M	D5243MH

CIVIC 5DOOR

YEAR	APPLICATION	FRONT	REAR
17 ~ 19	S (DEU,UK)	D5128MH	D5243MH
17 ~ 19	1500cc (FIN,NOR,SWE)	D5128MH	D5243MH
19 ~ 21	ENTRY, MID, PRESTIGE, RS, SPORT, TOP (UK)	N/A	D5243MH
20 ~ 21	S (DEU,UK)	D5128MH	D5254MH

CIVIC AERODECK

YEAR	APPLICATION	FRONT	REAR
98 ~ 99	REAR DRUM MODEL (EUR)	D5060MH	K5530
	REAR DISC MODEL (EUR)	or D5103M	D5042MH or D5056MH
00	(EUR)	D5103M	D5042MH

CIVIC COUPE

YEAR	APPLICATION	FRONT	REAR
84 ~ 85	AF (UK)	D5013H	K5518
86 ~ 88	AF (EUR)	D5019MH	K5518
86 ~ 88	AS (EUR,DNK,FIN,NOR,SWE)	D5033	K5518
88 ~	ED9 (EUR)	D5039M	D5049H
88 ~	ED9, EE6, EE8 (UK)	D5039M or D5050M	D5049H
92 ~	EG2, EH6 (EUR)	D5070MH	K5527 D5049H
94 ~ 95	(EUR)	D5070MH or D5073MH	K5520
96 ~ 97	(EUR)	D5070MH or D5073MH or D5091MH	K5520
98	(EUR)	D5070MH or D5091MH	K5520
99 ~ 00	(EUR)	D5070MH or D5091MH	K5520 D5042MH
01 ~ 03	(EUR)	D5070MH or D5091MH	K5520 D5056MH
03 ~ 05	ES, LS (DEU,ITA,UK)	D5070MH	D5056MH
04 ~ 05	(EUR)	D5070MH	D5056MH

CIVIC CRX 2DOOR

YEAR	APPLICATION	FRONT	REAR
92 ~ 95	REAR DRUM MODEL (EUR)	D5037M or D5070MH	K5527
	REAR DISC MODEL (EUR)		D5042MH or D5049H
96 ~ 97	REAR DRUM MODEL (EUR)	D5070MH	K5527
	REAR DISC MODEL (EUR)		D5042MH or D5049H

CIVIC CRX 3DOOR

YEAR	APPLICATION	FRONT	REAR
84 ~ 85	(EUR)	D5013H	K5518
86 ~ 87	(EUR)	D5019MH or D5033	K5518
88 ~ 89	(EUR)	D5039M	D5049H
90 ~ 91	(EUR)	D5039M or D5050M	D5049H

INDEX

JAPANESE
VEHICLENISSAN
INFINITITOYOTA
LEXUS

MAZDA

ISUZU

HONDA

MITSUBISHI
FUSO

SUBARU

HINO

SUZUKI

DAIHATSU

KOREAN
VEHICLEASIAN
VEHICLEAMERICAN
VEHICLEEUROPEAN
VEHICLE

CIVIC DIESEL 4DOOR

YEAR	APPLICATION	FRONT	REAR
18	ENTRY, MID, TOP (DEU,UK)	N/A	D5243MH
20	ENTRY, MID, TOP (DEU,UK)	N/A	D5243MH

CIVIC DIESEL 5DOOR

YEAR	APPLICATION	FRONT	REAR
18 ~20	S (DEU,UK)	D5128MH	D5243MH
18	ENTRY, MID, TOP (DEU,UK)	D5165M	D5243MH
19 ~20	ENTRY, MID, TOP (DEU,UK)	N/A	D5243MH

CIVIC e:HEV 5DOOR

YEAR	APPLICATION	FRONT	REAR
23	MID, SPORT, TOP (DEU,UK)	N/A	N/A

CIVIC HYBRID

YEAR	APPLICATION	FRONT	REAR
03 ~	(EUR)	D5174MH	D5056MH
03 ~11	MX, MXB (UK)	D5174MH	D5056MH
04 ~11	MX, MXB (DEU)	D5174MH	D5056MH
13 ~14	MX (FIN,NOR,SWE)	D5174MH	K5524
13 ~14	MS, MX-S (MLT)	D5174MH	K5524

CIVIC SHUTTLE

YEAR	APPLICATION	FRONT	REAR
84 ~89	AN (AUT,BEL,DNK,FIN,FRA,DEU,NLD,NOR,SWE)	D5010 or D5011H or D5019MH	K5519
84 ~88	AN (CHE)	D5013H	K5519
84 ~87	(EUR)	D5010 or D5013H or D5019MH	K5519
88 ~91	(EUR)	D5011H or D5037M or D5039M	K5519
93	(EUR)	D5039M	K5519
95	(EUR)	D5039M or D5019MH	K5519

CIVIC SHUTTLE RT

YEAR	APPLICATION	FRONT	REAR
85 ~87	(EUR)	D5013H	K5519

CIVIC TOURER

YEAR	APPLICATION	FRONT	REAR
14 ~17	COMFORT, ELEGANCE, EXECUTIVE, LIFE, STYLE, SPORT (1600cc, 1800cc), S (1600cc) (DEU)	D5165M	D5235MH
14 ~17	ES, ESS, EX, EX-GT, LIFE STYLE, SE (1600cc, 1800cc), S (1600cc) (UK)	D5165M	D5235MH

CIVIC TYPE-R

YEAR	APPLICATION	FRONT	REAR
17 ~19	TYPE-R (FIN,NOR,SWE)	N/A	D5243MH
20 ~21	TYPE-R (FIN,NOR,SWE)	N/A	N/A

INDEX

JAPANESE
VEHICLE

NISSAN
INFINITI

TOYOTA
LEXUS

MAZDA

ISUZU

HONDA

MITSUBISHI
FUSO

SUBARU

HINO

SUZUKI

DAIHATSU

KOREAN
VEHICLE

ASIAN
VEHICLE

AMERICAN
VEHICLE

EUROPEAN
VEHICLE

CIVIC WAGON

YEAR	APPLICATION	FRONT	REAR
82	(EUR)	D5004 or N/A	K5514
83	(EUR)	D5004	K5514
84 ~87	(EUR)	D5010	K5519
88 ~89	(EUR)	D5039M	K5519

CLARITY FUEL CELL

YEAR	APPLICATION	FRONT	REAR
16	FUEL CELL (DNK)	D5245MH	N/A

CONCERTO 4DOOR

YEAR	APPLICATION	FRONT	REAR
89	(EUR)	D5039M	K5519 D5049H
90	REAR DRUM MODEL (EUR)	D5039M or D5103M	K5519 or K5530
	REAR DISC MODEL (EUR)		D5018H or D5042MH
91	REAR DRUM MODEL (EUR)	D5039M or D5103M	K5519 or K5530
	REAR DISC MODEL (EUR)		D5042MH
93	(EUR)	D5103M	K5530 D5042MH

CONCERTO 5DOOR

YEAR	APPLICATION	FRONT	REAR
89	(EUR)	D5039M	D5049H
90	REAR DRUM MODEL (EUR)	D5039M or D5103M	K5519 or K5530
	REAR DISC MODEL (EUR)		D5018H or D5042MH
91	REAR DRUM MODEL (EUR)	D5039M or D5103M	K5519 or K5530
	REAR DISC MODEL (EUR)		D5042MH
93	(EUR)	D5103M	K5530 D5042MH

CR-V

YEAR	APPLICATION	FRONT	REAR
97 ~01	(EUR)	D5060MH	K5524
02 ~06	~ 04 (EUR)	D5128MH	D5066MH
	05 ~ (EUR)		D5140MH
03 ~06	BASE	D5128MH	~ 04 (AUT) D5066MH
			05 ~ (AUT) D5140MH
03 ~06	EC, ES, EXECUTIVE, LS, S	D5128MH	~ 04 (DEU,FIN,NOR,ITA) D5066MH
			05 ~ (DEU,FIN,NOR,ITA) D5140MH
03 ~06	SE, SE-E, SE-S	D5128MH	~ 04 (UK) D5066MH
			05 ~ (UK) D5140MH
07 ~	(EUR)	D5153M or D5156MH	D5140MH or D5159MH
07 ~10	4WD (AUT)	D5153M	D5140MH
07 ~11	(DEU,FIN,NOR,UK)	D5156MH	D5159MH
07 ~11	2000cc, 2400cc (FRO)	D5153M	D5140MH

INDEX

JAPANESE
VEHICLENISSAN
INFINITITOYOTA
LEXUS

MAZDA

ISUZU

HONDA

MITSUBISHI
FUSO

SUBARU

HINO

SUZUKI

DAIHATSU

KOREAN
VEHICLEASIAN
VEHICLEAMERICAN
VEHICLEEUROPEAN
VEHICLE

CR-V

YEAR	APPLICATION	FRONT	REAR
08 ~ 11	(ITA)	D5156MH	D5159MH
12 ~ 16	COMFORT, ELEGANCE, EXECUTIVE (UK MAKE) (EUR)	D5156MH	D5159MH
12 ~ 18	COMFORT, ELEGANCE, EXECUTIVE, S (UK MAKE) (DEU)	D5156MH	D5159MH
12 ~ 18	ES, ES+, EX, EX ADVANCED, S, SE, SE ROUOUT (UK MAKE) (UK)	D5156MH	D5159MH
13 ~ 16	ELEGANCE, EXECUTIVE, SPORT (USA MAKE) (EUR)	D5187M	D5140MH
13 ~ 14	2000cc, 2400cc (FRO)	D5187M	D5140MH
16 ~ 17	2000cc, 2400cc (FRO)	D5187M	D5140MH
17 ~ 22	ELEGANCE, EXECUTIVE, LIFE STYLE, PRESTIGE (USA MAKE) (EUR, RUS)	D5245MH	D5248MH
18 ~ 21	1500cc (FRO)	D5187M	D5248MH
19 ~ 22	BASE, MID, TOP (JAPAN MAKE) (DEU, EUR, UK)	D5237M	D5248MH

CR-V DIESEL

YEAR	APPLICATION	FRONT	REAR
15	COMFORT, ELEGANCE, EXECUTIVE (1600cc) (DEU)	D5156MH or D5237M	D5159MH
18	COMFORT, ELEGANCE, EXECUTIVE (1600cc) (DEU)	D5156MH or D5237M	D5159MH

CR-V E : HEV

YEAR	APPLICATION	FRONT	REAR
21 ~ 22	BASE, BLACK EDITION, MID, TOP (DEU, EUR, UK)	D5237M	D5248MH

CR-V HYBRID

YEAR	APPLICATION	FRONT	REAR
19 ~ 20	BASE, MID, TOP (DEU, EUR, UK)	D5237M	D5248MH

CR-V I-CTDI

YEAR	APPLICATION	FRONT	REAR
05 ~ 06	(EUR)	D5128MH	D5140MH
05 ~ 06	(DEU, FIN, NOR, UK)	D5128MH	D5140MH
07 ~ 09	2200cc (DEU, FIN, NOR, UK)	D5156MH	D5159MH
07 ~ 09	(EUR)	D5156MH	D5159MH

CR-V I-DTEC

YEAR	APPLICATION	FRONT	REAR
10 ~	(EUR)	D5156MH	D5159MH
10 ~ 11	2200cc (DEU, FIN, NOR, UK)	D5156MH	D5159MH
12	COMFORT RUNOUT, ELEGANCE, ELEGANCE LIFE, EXECUTIVE (2200cc) (DEU)	D5156MH	D5159MH
12	ES, EX, EX ADVANCED, SE RUNOUT (2200cc) (UK)	D5156MH	D5159MH
13	COMFORT, ELEGANCE, EXECUTIVE (2200cc) (DEU)	D5237M	D5159MH
13	ES, ES+, EX, SE (2200cc) (UK)	D5237M	D5159MH
14	(1600cc) COMFORT, ELEGANCE (DEU)	D5156MH	D5159MH
14	(2200cc) COMFORT, ELEGANCE, EXECUTIVE (DEU)	D5237M	D5159MH
14	(1600cc) ES, ES+, SE (UK)	D5156MH	D5159MH
14	(2200cc) ES, ES+, EX, SE (UK)	D5237M	D5159MH
16 ~ 17	COMFORT, ELEGANCE, EXECUTIVE (1600cc) (DEU)	D5156MH or D5237M	D5159MH
16 ~ 17	ES, ES+, EX, SE (1600cc) (UK)	D5156MH or D5237M	D5159MH

INDEX

JAPANESE
VEHICLE

NISSAN
INFINITI

TOYOTA
LEXUS

MAZDA

ISUZU

HONDA

MITSUBISHI
FUSO

SUBARU

HINO

SUZUKI

DAIHATSU

KOREAN
VEHICLE

ASIAN
VEHICLE

AMERICAN
VEHICLE

EUROPEAN
VEHICLE

CR-Z

YEAR	APPLICATION	FRONT	REAR
11	(EUR,DEU,UK)	D5168MH	D5056MH
12	THIS IS (EUR)	D5168MH	D5056MH
12 ~ 13	BASE, THIS IS, TOP (DEU,UK)	D5168MH	D5056MH
12 ~ 14	BASE-P, BASE-T (GRC)	D5168MH	D5056MH
12	BASE-M, BASE-S (MLT)	D5174MH	D5056MH
13	THIS IS AUDIOLESS (EUR)	D5168MH	D5056MH
13	BASE 6MT (MLT)	D5174MH	D5056MH
	CVT HONGKONG (MLT)	D5168MH	
	EXCEPT ABOVE (MLT)	D5174MH	
14	THIS IS (EUR)	D5168MH	D5056MH
14	BASE 6MT (MLT)	D5174MH	D5056MH
	CVT HONGKONG (MLT)	D5168MH	
	EXCEPT ABOVE (MLT)	D5174MH	
	BASE-S (MLT)	D5174MH	

CROSSTOUR

YEAR	APPLICATION	FRONT	REAR
10	(EUR)	D5153M	D5140MH
11	(EUR)	D5187M	D5140MH
11 ~ 15	ELEGANCE, EXECUTIVE (EUR)	D5187M	D5140MH

FIT

YEAR	APPLICATION	FRONT	REAR
09 ~ 13	1500cc (FRO)	D5070MH	D5042MH
15 ~ 21	(FRO)	D5168MH	K5547

FR-V

YEAR	APPLICATION	FRONT	REAR
05 ~ 09	1700cc, 1800cc, 2000cc, 2200cc (EUR,DEU,UK)	D5113MH	D5066MH
09	(MLT)	D5113MH	D5066MH

FREED

YEAR	APPLICATION	FRONT	REAR
11 ~ 14	G (MLT)	D5168MH	K5524

HONDA E

YEAR	APPLICATION	FRONT	REAR
20 ~ 21	ADVANCE, BASE (DEU,UK)	D5240M	N/A

HR-V 3DOOR

YEAR	APPLICATION	FRONT	REAR
99 ~ 03	(EUR,DEU,UK)	D5060MH	K5520

HR-V 5DOOR

YEAR	APPLICATION	FRONT	REAR
00 ~ 05	(EUR)	D5060MH	K5524
03 ~ 05	(DEU,UK)	D5060MH	K5524
16 ~ 18	1500cc (EUR)	D5214MH	D5226MH
16 ~ 21	1800cc (FRO)	D5214MH	D5226MH
16	COMFORT, EXECUTIVE, SPORT (1500cc, 1600cc) (DEU)	D5214MH	N/A

INDEX

JAPANESE
VEHICLE

NISSAN
INFINITI

TOYOTA
LEXUS

MAZDA

ISUZU

HONDA

MITSUBISHI
FUSO

SUBARU

HINO

SUZUKI

DAIHATSU

KOREAN
VEHICLE

ASIAN
VEHICLE

AMERICAN
VEHICLE

EUROPEAN
VEHICLE

HR-V 5DOOR

YEAR	APPLICATION		FRONT	REAR
16	ES, EX-GT, SE (1500cc, 1600cc)	(UK)	D5214MH	N/A
18	ES, EX-GT, SE (1500cc, 1600cc)	(UK)	D5214MH	N/A
18 ~20	COMFORT, ELEGANCE, EXECUTIVE, SPORT	(DEU)	D5214MH	N/A
19 ~20	ES, EX-GT, SE, SPORT	(UK)	D5214MH	N/A

HR-V DIESEL

YEAR	APPLICATION		FRONT	REAR
19 ~20	COMFORT, ELEGANCE, EXECUTIVE	(DEU)	D5214MH	N/A
19 ~20	ES, EX-GT, SE	(UK)	D5214MH	N/A

HR-V E : HEV

YEAR	APPLICATION		FRONT	REAR
22	PLAY HZ, ZERO HZ	(DEU,UK)	D5214MH	N/A

INSIGHT 3DOOR

YEAR	APPLICATION		FRONT	REAR
00 ~05		(EUR)	N/A	N/A

INSIGHT 5DOOR

YEAR	APPLICATION		FRONT	REAR
10		(EUR)	D5168MH	D5056MH
10 ~13	ES, S, SE, COMFORT, ELEGANCE	(DEU,UK)	D5168MH	D5056MH
11 ~13	BASE, TOP	(EUR)	D5091MH	K5547
11	BASE TAIWAN, TOP TAIWAN	(GRC)	D5168MH	K5547
11	BASE	(MLT)	D5168MH	K5547
12 ~14	BASE, TOP	(GRC)	D5168MH	K5547
12 ~14	BASE	(MLT)	D5174MH	K5547

INTEGRA 3DOOR

YEAR	APPLICATION		FRONT	REAR
86 ~88		(EUR)	D5022M	D5018H
98 ~00		(EUR)	D5060MH	D5056MH

INTEGRA 4DOOR

YEAR	APPLICATION		FRONT	REAR
91 ~93		(EUR)	D5050M	D5042MH
94 ~01		(EUR)	D5088M	D5042MH

INTEGRA 5DOOR

YEAR	APPLICATION		FRONT	REAR
86		(EUR)	D5033	K5519
87 ~88		(EUR)	D5022M or D5033	K5519 D5018H

JAZZ 3DOOR

YEAR	APPLICATION		FRONT	REAR
84 ~85		(EUR)	D5012	K5510

JAZZ 5DOOR

YEAR	APPLICATION		FRONT	REAR
02 ~03		(EUR)	D5073MH	K5534

INDEX

JAPANESE
VEHICLE

NISSAN
INFINITI

TOYOTA
LEXUS

MAZDA

ISUZU

HONDA

MITSUBISHI
FUSO

SUBARU

HINO

SUZUKI

DAIHATSU

KOREAN
VEHICLE

ASIAN
VEHICLE

AMERICAN
VEHICLE

EUROPEAN
VEHICLE

JAZZ 5DOOR

YEAR	APPLICATION	FRONT	REAR
03	1200cc, 1400cc (DEU,ITA,UK)	D5073MH	K5534
04 ~08	1400cc (EUR)	D5073MH	K5534 D5042MH
04	(FRA)	D5073MH	K5534
04	1200cc, 1400cc (ITA)	D5073MH	D5042MH
04 ~08	1200cc, 1400cc (DEU,UK)	D5073MH	D5042MH
09 ~	(EUR)	D5168MH	K5547 D5042MH
09 ~11	1200cc, 1400cc (DEU,UK)	D5168MH	D5042MH
09 ~11	S, V (GRC)	D5070MH	D5042MH
09 ~13	1.3 EX, 1.3 LX (MLT)	D5168MH	D5042MH
12	1.2 SE, 1.4 ES, 1.4 EX, 1.4 EXL, 1.4 EXLT, 1.4 EXT, 1.4 SE (JAPAN) (UK)	D5168MH	D5042MH
12	1.2 SE, 1.4 ES, 1.4 EX, 1.4 EXL, 1.4 EXLT, 1.4 EXT, 1.4 SE (UK) (UK)	D5168MH	D5042MH
12	1.2 LS, 1.2 S, 1.4 ES, 1.4 ESH, 1.4 ESL, 1.4 ESLT, 1.4 LS, 1.4 LSH, 1.4 S (JAPAN) (DEU)	D5168MH	D5042MH
12	1.2 LS, 1.2 S, 1.4 ES, 1.4 ESH, 1.4 LS, 1.4 LSH, 1.4 S (CHINA) (DEU)	D5168MH	D5042MH
12	1.2 LS, 1.2 LSLP, 1.2 S, 1.4 ES, 1.4 ESH, 1.4 ESL, 1.4 ESLT, 1.4 LS, 1.4 LSH, 1.4 LSLP, 1.4 S (UK) (DEU)	D5168MH	D5042MH
12	1.5 VJ (JAPAN) (GRC)	D5168MH	K5547
	S, V (THAILAND) (GRC)	D5070MH	D5042MH
13 ~14	1.2 LS, 1.2 LSH, 1.2 S, 1.4 ES, 1.4 ESH, 1.4 ESL, 1.4 ESLT, 1.4 LS, 1.4 LSH, 1.4 S, 1.4 SH (JAPAN) (DEU)	D5168MH	D5042MH
13 ~14	1.2 LS, 1.2 LSH, 1.2 S, 1.4 ES, 1.4 ESH, 1.4 ESL, 1.4 ESLT, 1.4 LS, 1.4 LSH, 1.4 LSP, 1.4 LSPH, 1.4 S, 1.4 SH, 1.4 SP, 1.4 SPH (CHINA) (DEU)	D5168MH	D5042MH
13 ~15	1.2 LS, 1.2 LSH, 1.2 LSI, 1.2 S, 1.4 ES, 1.4 ESH, 1.4 ESL, 1.4 ESLT, 1.4 LS, 1.4 LSH, 1.4 LSP, 1.4 LSPH, 1.4 S, 1.4 SH, 1.4 SP, 1.4 SPH (UK) (DEU)	D5168MH	D5042MH
13	1.2 SE, 1.2 SEI, 1.4 ES, 1.4 ESP, 1.4 EX, 1.4 EXL, 1.4 EXLT, 1.4 EXT, 1.4 SE, 1.4 SP (UK)	D5168MH	D5042MH
13 ~14	1.4 ESH, 1.4 ESL, 1.4 LSH, 1.4 S (EUR)	D5168MH	D5042MH
13	S, V (GRC)	D5070MH	D5042MH
14	(GRC)	----	----
14	1.3 EX, 1.3 EXN, 1.3 LX, 1.3 LXN (MLT)	D5168MH	D5042MH
14 ~15	1.2 SE, 1.2 SEI, 1.4 ES, 1.4 ESP, 1.4 EX, 1.4 EXL, 1.4 EXLT, 1.4 EXT, 1.4 SE, 1.4 SP (UK)	D5168MH	D5042MH or N/A
15	S, V (GRC)	D5168MH	K5547
15	1.3 LX (MLT)	D5168MH	K5547
	1.5 EX (MLT)	D5168MH	D5042MH
16 ~20	COMFORT, ELEGANCE, SPORT, TREND (DEU)	D5168MH	D5042MH
16 ~20	ES, EX, SE, SPORT (UK)	D5168MH	D5042MH

- INDEX
- JAPANESE VEHICLE
- NISSAN
INFINITI
- TOYOTA
LEXUS
- MAZDA
- ISUZU
- HONDA**
- MITSUBISHI
FUSO
- SUBARU
- HINO
- SUZUKI
- DAIHATSU
- KOREAN VEHICLE
- ASIAN VEHICLE
- AMERICAN VEHICLE
- EUROPEAN VEHICLE

JAZZ e:HEV 5DOOR

YEAR	APPLICATION	FRONT	REAR
21	COMFORT, CROSS STAR, ELEGANCE, EXECUTIVE (DEU)	D5168MH	D5265MH
21	CROSS STAR, ES, EX, SE (UK)	D5168MH	D5265MH
22	COMFORT, CROSS STAR, ELEGANCE, TREND (DEU)	D5168MH	D5265MH
22	CROSS STAR, ES, EX, SE (UK)	D5168MH	D5265MH
23	COMFORT, CROSS STAR, ELEGANCE, TREND (DEU)	N/A	D5265MH
23	CROSS STAR, ES, EX, SE (UK)	N/A	D5265MH

JAZZ HYBRID

YEAR	APPLICATION	FRONT	REAR
12	(EUR)	D5168MH	K5547 D5056MH
12	IMA-H, IMA-S (DEU)	D5168MH	D5056MH
12 ~ 15	IMA-H, IMA-HL, IMA-HLT, IMA-HT, IMA-S (UK)	D5168MH	D5056MH
13 ~ 15	IMA-H, IMA-HH, IMA-HL, IMA-HLT, IMA-HS, IMA-HSH, IMA-HT, IMA-S, IMA-SS (DEU)	D5168MH	D5056MH

LEGEND

YEAR	APPLICATION	FRONT	REAR
86	(EUR)	D5027M	D5030M
86 ~ 87	HS (BEL,NLD,UK,FRA,DEU,CHE,AUS)	N/A	N/A
87	(EUR)	D5027M or D5050M or N/A	D5030M or N/A
88 ~	KA3, KA4 (BEL,NLD,UK,FRA,DEU,CHE,AUS)	D5050M	D5046M
88	(EUR)	D5050M or N/A	D5030M or N/A
89	(EUR)	D5050M	D5046M
90	(EUR)	D5050M	D5046M or D5056MH
91 ~ 98	(EUR)	D5060MH	D5066MH
99 ~ 04	(EUR)	D5060MH or D5100MH	D5066MH
03 ~ 04	(AUT,DEU)	D5060MH	D5066MH
03 ~ 04	(UK)	D5100MH	D5066MH
07 ~ 10	(EUR)	D5142MH	D5144M
07 ~ 10	(DEU,FRA,UK)	D5142MH	D5144M

LEGEND COUPE

YEAR	APPLICATION	FRONT	REAR
88 ~ 89	(EUR)	D5050M	D5046M
90	(EUR)	D5050M	D5046M or D5056MH
91 ~ 95	(EUR)	D5060MH	D5066MH

LOGO

YEAR	APPLICATION	FRONT	REAR
99 ~ 00	(DEU,EUR,UK)	D5073MH	K5520

MR-V

YEAR	APPLICATION	FRONT	REAR
03 ~ 08	(EUR)	D5128MH	D5180MH

NSX

YEAR	APPLICATION	FRONT	REAR
91 ~ 05	(EUR,DEU,UK)	D5060MH	D5063M
17	BASE (DEU,UK)	N/A	N/A
17	BASE (EUR,FRO)	N/A	N/A
	PREMIUM (EUR,FRO)	N/A	N/A
17 ~ 21	FIF (DEU,UK)	N/A	N/A
18 ~ 19	BASE (EUR,FRO)	N/A	N/A
	PREMIUM (EUR,FRO)	N/A	N/A

INDEX

JAPANESE
VEHICLE

NISSAN
INFINITI

TOYOTA
LEXUS

MAZDA

ISUZU

HONDA

MITSUBISHI
FUSO

SUBARU

HINO

SUZUKI

DAIHATSU

KOREAN
VEHICLE

ASIAN
VEHICLE

AMERICAN
VEHICLE

EUROPEAN
VEHICLE

NSX

YEAR	APPLICATION	FRONT	REAR
20	PREMIUM (EUR,FRO)	N/A	N/A
20 ~21	BASE (DEU,UK)	N/A	N/A

ODYSSEY

YEAR	APPLICATION	FRONT	REAR
95	(EUR)	D5060MH	D5066MH
96 ~97	(EUR)	D5060MH or D5077MH	D5066MH
98 ~99	(EUR)	D5060MH	D5066MH
00 ~01	(EUR)	D5183	N/A
02 ~04	(EUR)	D5183	D5180MH
05 ~10	(EUR)	D5153M	D5192MH
11	(EUR)	D5187M	D5190H
15 ~21	APEX, ELITE (FRA)	D5214MH	D5140MH

PILOT

YEAR	APPLICATION	FRONT	REAR
09 ~	(EUR)	D5187M or D5229MH	D5190H
09 ~11	EX, TOURING (ITA)	D5229MH	D5190H
12 ~15	EX, TOURING (EUR)	D5229MH	D5191H
13 ~14	EX-L (EUR)	D5229MH	D5191H
16 ~20	ELEGANCE, EXECUTIVE, PREMIUM (EUR)	D5229MH	D5191H

PRELUDE

YEAR	APPLICATION	FRONT	REAR
79 ~	79 (EUR)	D5008	K5510
	80 ~ 81 (EUR)		K5514
	82 ~ SPEEDOMETER INDICATION MPH (EUR)	D5010	K5514
	SPEEDOMETER INDICATION KPH (EUR)	D5013H	
83	(EUR)	N/A	D5015
84	(EUR)	D5019MH	D5015
85	(EUR)	D5019MH	D5015 or D5016M
86	(EUR)	D5019MH or D5022M or D5025	D5015 or D5018H
87	(EUR)	D5019MH or D5022M or D5025 or - - - -	D5015 or D5018H
88 ~91	(EUR)	D5039M or D5050M	D5042MH
92 ~01	(EUR)	D5060MH or D5077MH	D5056MH

QUINTET

YEAR	APPLICATION	FRONT	REAR
82 ~83	(EUR)	D5010	K5510 or K5514

INDEX

JAPANESE
VEHICLE

NISSAN
INFINITI

TOYOTA
LEXUS

MAZDA

ISUZU

HONDA

MITSUBISHI
FUSO

SUBARU

HINO

SUZUKI

DAIHATSU

KOREAN
VEHICLE

ASIAN
VEHICLE

AMERICAN
VEHICLE

EUROPEAN
VEHICLE

ROVER

YEAR	APPLICATION	FRONT	REAR
84 ~	213, 216 (EUR)	N/A	K5518
89.10~	214, 216GSI (EUR)	N/A	K5530 D5042MH

S2000

YEAR	APPLICATION	FRONT	REAR
00 ~09	(EUR,DEU,UK)	D5119MH	D5056MH

SHUTTLE

YEAR	APPLICATION	FRONT	REAR
95 ~	(EUR)	D5060MH	D5066MH

STREAM

YEAR	APPLICATION	FRONT	REAR
01 ~05	(EUR,DEU,ITA,UK)	D5113MH	D5066MH

TRIUMPH ACCLAIM

YEAR	APPLICATION	FRONT	REAR
81 ~	XD (EUR)	D5009 or N/A	K5510 or N/A

VIGOR

YEAR	APPLICATION	FRONT	REAR
93 ~98	(EUR)	D5060MH	D5056MH

INDEX

JAPANESE
VEHICLE

NISSAN
INFINITI

TOYOTA
LEXUS

MAZDA

ISUZU

HONDA

MITSUBISHI
FUSO

SUBARU

HINO

SUZUKI

DAIHATSU

KOREAN
VEHICLE

ASIAN
VEHICLE

AMERICAN
VEHICLE

EUROPEAN
VEHICLE

MITSUBISHI

3000GT	89
ASX	89
ATTRAGE	89
CARISMA	89
CELESTE	89
COLT	90,91
CORDIA	91
DIAMANTE WAGON	91
ECLIPSE	91
ECLIPSE CROSS	91
ECLIPSE CROSS PHEV	92
GALANT	92
GRANDIS	92
I	92
I-MIEV	93
L200	93,94
L300	94
L400	94
LANCER	94,95,96
LANCER EVOLUTION	96
LANCER SPORTBACK	96
LANCER STATION WAGON	97
MIRAGE	97
MONTERO	97
MONTERO IO	97
MONTERO SPORT	97
NATIVA	97
OUTLANDER	98
OUTLANDER PHEV	98
OUTLANDER SPORT	99
PAJERO	99
PAJERO PININ	99
PAJERO SPORT	99,100
PERSONA	100
PROTON 1.3	100
PROTON 1.5	100
PROTON CC2	100
PROTON ISWARA	100
PROTON MPI	100
PROTON PERSONA	100
PROTON SAGA	100
PROTON WIRA	100
SAPPORO	100
SIGMA	100
SPACE GEAR	100
SPACE RUNNER	100
SPACE STAR	101
SPACE WAGON	101
STARION	101
TREDIA	91

INDEX

**JAPANESE
VEHICLE**

**NISSAN
INFINITI**

**TOYOTA
LEXUS**

MAZDA

ISUZU

HONDA

MITSUBISHI

SUBARU

HINO

SUZUKI

DAIHATSU

**KOREAN
VEHICLE**

**ASIAN
VEHICLE**

**AMERICAN
VEHICLE**

**EUROPEAN
VEHICLE**

3000GT

YEAR	APPLICATION	FRONT	REAR
90.04~00.06	Z11A (EUR)	D6039MH	D6024MH
	Z16A (EUR)	D6047M	D6073M

ASX

YEAR	APPLICATION	FRONT	REAR
10.04~	GA1W (1600cc) ~12.06 (EUR)	D6108H	D6106H
	12.07~ (EUR)		D6146M
	GA2W (2000cc) (EUR)	D6108H	D6106H
	GA6W (1800cc DIESEL) ~12.06 (EUR)	D6108H	D6106H
12.07~ (EUR)	D6146M		
	GA7W (1600cc DIESEL), GA8W (2200cc DIESEL) (EUR)	D6108H	D6146M
10.05~13.02	GA1W (1600cc) ~13.02 (RUS)	D6108H	D6106H
	13.03~ (RUS)		D6146M
	GA2W (2000cc) (RUS,UKR)	D6108H	D6106H
10.05~	GA3W (1800cc) (RUS)	D6108H	D6106H
12.09~15.11	GA1W (1600cc), GA2W (2000cc), GA3W (1800cc DIESEL) <MMNA PRODUCT> (EUR)	D6108H	D6146M
12.09~15.11	GA2W (2000cc) <MMNA PRODUCT> (RUS)	D6108H	D6146M
16.01~	GA2W (2000cc) (EUR,RUS,UKR)	D6108H	D6146M
19.08~	GA9W (2000cc) (EUR)	D6108H	D6146M

ATTRAGE

YEAR	APPLICATION	FRONT	REAR
13.10~	A13A (1200cc) (EUR)	D6100H	K1267

CARISMA

YEAR	APPLICATION	FRONT	REAR	
95.05~03.12	DA1A	D6102	~96.04 (EUR)	
			96.05~98.09 (EUR)	K6701 D6067MH
			98.10~99.02 (EUR)	K6701
			99.03~00.06 (EUR)	K6733
	00.07~ (EUR)	D6126	K6733 D6120H	
95.05~03.12	DA2A	D6090	~97.04 (EUR)	
			97.05~98.09 (EUR)	K6701 D6067MH
			98.10~99.02 (EUR)	K6701
			99.03~00.06 (EUR)	K6733
	00.07~ (EUR)	D6090 or D6126	K6733 D6120H	
95.05~03.12	DA4A	D6102	~98.09 (EUR)	
			98.10~99.02 (EUR)	K6701
			99.03~ (EUR)	K6733
	DA5A, DA6A (EUR)	D6090	K6733	
		D6126	D6120H	

CELESTE

YEAR	APPLICATION	FRONT	REAR
77 ~	A72, A73, A78 (EUR)	D6000	K6609
	A73 (GSR), A78 (GSR) (EUR)	D6000	K6626

INDEX

JAPANESE
VEHICLENISSAN
INFINITITOYOTA
LEXUS

MAZDA

ISUZU

HONDA

MITSUBISHI

SUBARU

HINO

SUZUKI

DAIHATSU

KOREAN
VEHICLEASIAN
VEHICLEAMERICAN
VEHICLEEUROPEAN
VEHICLE

COLT

YEAR	APPLICATION			FRONT	REAR			
80 ~	A151, A152, A153, A155, A156, A157		(EUR)	D6000	K6633			
	A171		(EUR)	D6004	K6636			
	A172		(EUR)	D6004	K6646			
84.01~89.02	C11A, C12A, C15A		(EUR)	D6010H	K6674			
	C13A, C14A		(EUR)	D6017				
88.04~95.07	C51A (1300cc)	~90.05	(EUR)	D6010H or D6017	K6674			
		90.05~	(EUR)	D6070H	K6712			
	C51V (1300cc)	~90.05	(EUR)	D6010H	K6674			
		90.05~	(EUR)	D6070H	K6712			
	C52A (1500cc)	~90.05	(EUR)	D6010H or D6017 or	K6674			
		90.05~	(EUR)	D6070H				
C53A (1600cc)	~89.04	(EUR)	D6017	D6012H				
	89.04~	(EUR)		D6046				
88.04~95.07	C54A (1800cc DIESEL)	W/O 2SEATER	~90.05	(EUR)	D6017	K6674		
			90.05~	(EUR)	D6070H	K6712		
		W/ 2SEATER	~89.11	(EUR)	D6017	K6674		
			89.11~90.05	(EUR)	D6017			
			90.05~90.11	(EUR)	D6070H	K6712		
			90.11~91.11	(EUR)	N/A			
	91.11~	(EUR)	D6070H					
C58A (1800cc)		(EUR)	D6043MH	D6046				
88.04~95.07	C66A (1600cc)	W/ ABS	(EUR)	D6043MH	K6712			
		W/O ABS	(EUR)	D6070H	D6046			
	C67A (2000cc DIESEL)		(EUR)	D6070H	K6712			
	C69A (1800cc)		(EUR)	D6043MH	D6046			
	C76A (1600cc)		(EUR)	D6070H	K6701			
91.12~96.12	CA1A (1300cc)	W/ ANTIPOLLUTION	~90.05	(EUR)	D6017	K6674		
			90.05~	(EUR)	D6070H	K6712		
		W/O ANTIPOLLUTION	EL	4FMT	~90.05	(EUR)	D6010H	K6674
					90.05~	(EUR)		K6712
			5FMT	~90.05	(EUR)	D6070H	K6674	
				90.05~	(EUR)		K6712	
GL	~90.05	(EUR)	D6010H	K6674				
	90.05~	(EUR)	D6070H	K6712				
91.12~96.12	CA4A (1600cc)		(EUR)	D6070H	K6701 D6067MH			
	CA5A (1800cc)		(EUR)	D6043MH	D6067MH			
	CC4A (1600cc 4WD)		(EUR)	D6070H	K6687 D6067MH			
95.11~03.06	CJ1A (1300cc), CJ4A (1600cc)	W/ ABS	(EUR,DEU)	D6070H	K6701			
		W/O ABS	(EUR,DEU)		K6712			
	CJ2A (1500cc)		(EUR)	D6070H	K6712			

INDEX

JAPANESE
VEHICLE

NISSAN
INFINITI

TOYOTA
LEXUS

MAZDA

ISUZU

HONDA

MITSUBISHI

SUBARU

HINO

SUZUKI

DAIHATSU

KOREAN
VEHICLE

ASIAN
VEHICLE

AMERICAN
VEHICLE

EUROPEAN
VEHICLE

COLT

YEAR	APPLICATION		FRONT	REAR	
04.04~12.12	(5DOOR)	Z31A (1100cc 2WD, W/ AUTOMATIC STOP & GO), Z32A (1100cc 2WD), Z33A (1300cc 2WD, W/ AUTOMATIC STOP & GO), Z34A (1300cc 2WD), Z35A (1300cc 2WD, FLEXIBLE FUEL VEHICLE),	(EUR, RUS)	D6090	K6737 D6120H
		Z36A (1500cc 2WD)	(EUR)	D6090	D6120H
		Z37A (1500cc TURBO 2WD)	(EUR)	D6126	D6120H
		Z38A (1500cc DIESEL 2WD, LOW-POWER), Z39A (1500cc DIESEL 2WD, HIGH-POWER)	(EUR)	D6090	K6737 D6120H
05.01~12.12	(3DOOR)	Z31A (1100cc 2WD, W/ AUTOMATIC STOP & GO), Z32A (1100cc 2WD), Z33A (1300cc 2WD, W/ AUTOMATIC STOP & GO), Z34A (1300cc 2WD), Z35A (1300cc 2WD, FLEXIBLE FUEL VEHICLE)	(EUR, RUS)	D6090	K6737 D6120H
		Z36A (1500cc 2WD),	(EUR)	D6090	D6120H
		Z37A (1500cc TURBO 2WD)	(EUR)	D6126	D6120H
		Z38A (1500cc DIESEL 2WD, LOW-POWER), Z39A (1500cc DIESEL 2WD, HIGH-POWER), Z39V (1500cc DIESEL 2WD, HIGH-POWER) (VAN)	(EUR)	D6090	K6737 D6120H
06.03~08.07	(CABRIOLET)	Z36A (1500cc 2WD)	(EUR)	D6090	D6120H
		Z37A (1500cc TURBO 2WD)	(EUR)	D6126	

INDEX

JAPANESE
VEHICLENISSAN
INFINITITOYOTA
LEXUS

MAZDA

ISUZU

HONDA

MITSUBISHI

SUBARU

HINO

SUZUKI

DAIHATSU

KOREAN
VEHICLEASIAN
VEHICLEAMERICAN
VEHICLEEUROPEAN
VEHICLE

CORDIA, TREDIA

YEAR	APPLICATION		FRONT	REAR	
82 ~84.08	A211A, A212	W/O TURBO	(EUR)	D6011	K6636
		W/ TURBO	(EUR)	D6017	
84.08~	A212A, A214A, A215A		(EUR)	D6011	K6669
		A213A	(EUR)	D6017	
85.03~	A215G, A217G		(EUR)	D6017	K6636

DIAMANTE WAGON

YEAR	APPLICATION		FRONT	REAR	
92.08~94.10	F07W		(EUR)	D6039MH	D6049MH

ECLIPSE

YEAR	APPLICATION		FRONT	REAR	
89.01~94.03	D21A, D22A	~90.07	(EUR)	D6043MH	D6012H
		90.08~	(EUR)		D6046
	D27A	(EUR)	D6039MH	D6012H	
95.08~99.04	D32A		(EUR)	D6043MH	D6024MH

ECLIPSE CROSS

YEAR	APPLICATION		FRONT	REAR	
17.10~20.12	GK1W (1500cc TURBO)	W/O EPB	(EUR)	D6162M or	D6165MH
		W/ EPB	(EUR)	D6169	D6161
18.02~20.12	GK1W (1500cc TURBO)	W/O EPB	(RUS)	D6162M	D6165MH
		W/ EPB	(RUS)		D6161
18.11~	GK9W (2200cc DIESEL)		(EUR)	D6162M or D6169	D6161 or D6165MH
21.01~	GK2W (2000cc)		(RUS)	D6162M	D6161 or D6165MH

ECLIPSE CROSS PHEV

YEAR	APPLICATION	FRONT	REAR
20.12~	GL3W (2400cc PLUG-IN HYBRID) (EUR)	D6169	D6161

GALANT

YEAR	APPLICATION	FRONT	REAR
81 ~	A161 (EUR)	D6004	K6646
	A161V (EUR)	D6004	K6626
	A163, A167 (EUR)	D6014H	K6646
	A163V (EUR)	D6014H	K6626
	A164 (EXC. TURBO), A167V (EUR)	D6014H	D6002
84.05~87.11	E11A, E14A, E15A, E16 (EUR)	D6017	K6669 D6012H
87.12~92.10	E31A ~90.05 (EUR)	D6017	SHOE ~91.05 K6669 or K6701 91.05~ K6701 PAD D6012H (E33A *1)
	90.05~ (EUR)	D6070H	
	E32A ~90.06 (EUR)	D6017 or D6043MH	
	90.06~ (EUR)	D6043MH	
87.12~92.10	E33A, E34A, E38A	~90.05 (EUR)	D6017
		90.05~ (EUR)	D6043MH
	E39A	DOHC ~89.11 (EUR)	D6017
		89.11~ (EUR)	D6039MH
SOHC	~90.05 (EUR)	D6017	D6012H
	90.05~91.06 (EUR)	D6043MH	
	91.06~ (EUR)	D6039MH	
*1 E33A 90.06~ W/ DUST PROOF ... D6046			
92.11~96.10	E52, E54, E55, E57, E64, E75 (EUR)	D6043MH	K6701 D6024MH
	E88 (EUR)	D6039MH	D6049MH
96.10~03.05	EA2A, EA2W	~97.11 (EUR)	D6043MH
		97.12~00.02 SIZE-UP BRAKE (EUR)	D6039MH
		EXCEPT ABOVE (EUR)	D6043MH
	00.03~ (EUR)	D6108H	D6024MH
EA3A, EA3W	~00.02 (EUR)	D6039MH	
	00.03~ (EUR)	D6108H	
96.10~03.05	EA5A, EA5W	~97.11 (EUR)	D6043MH
		97.12~00.02 (EUR)	D6039MH
	00.03~ (EUR)	D6108H	D6024MH
	EA6A, EA6W (EUR)	D6043MH	
06.07~10.06	DJ1A, DM1A (EUR)	D6108H	D6024MH
06.07~12.06	DJ1A, DM1A (2400cc) (RUS)	D6108H	D6024MH

GRANDIS

YEAR	APPLICATION	FRONT	REAR
04.01~10.11	NA4W, NA8W (EUR)	D6085H	D6106H

I

YEAR	APPLICATION	FRONT	REAR
07.02~07.11	HA1W (EUR)	D9027	K1267

INDEX

JAPANESE
VEHICLE

NISSAN
INFINITI

TOYOTA
LEXUS

MAZDA

ISUZU

HONDA

MITSUBISHI

SUBARU

HINO

SUZUKI

DAIHATSU

KOREAN
VEHICLE

ASIAN
VEHICLE

AMERICAN
VEHICLE

EUROPEAN
VEHICLE

I-MIEV

YEAR	APPLICATION	FRONT	REAR
09.06~	HA3V (EV VAN), HA4V (EV VAN), HA4W (EV WAGON) (EUR)	D9088M	K1267
	HA3W (EV WAGON)	~10.09 (EUR)	D9027
		10.10~ (EUR)	D9088M

L200

YEAR	APPLICATION	FRONT	REAR	
86.11~01.03	K11T (1600cc), K22T (2000cc), K24T (2500cc DIESEL), K26T (3000cc), K32T (2000cc), K33T (2600cc), K35T (2400cc) (EUR)	D6018MH	K6664	
	K12T (2000cc)	CLUB CAB (EUR)	D6018MH	
		DOUBLE CAB (EUR)	D6018MH or D6082H	
		NORMAL CAB LHD (EUR)	D6018MH or D6082H	
86.11~01.03	K14T (2500cc DIESEL)	RHD (EUR)	D6018MH	
		CLUB CAB ~96.05 (EUR)	D6018MH	
		CLUB CAB 96.05~97.11 (EUR)	- - - -	
	K15T (2400cc)	CLUB CAB 97.11~ (EUR)	D6082H	
		DOUBLE CAB, NORMAL CAB LHD (EUR)	D6018MH or D6082H	
		DOUBLE CAB, NORMAL CAB RHD (EUR)	D6018MH	
	K15T (2400cc)	STANDARD CAB, CAB & CHASSIS (EUR)	D6018MH	
		K15T (2400cc)	CLUB CAB EXC. LOW LINE (EUR)	D6018MH
	CLUB CAB LOW LINE (EUR)		- - - -	
	86.11~01.03	K34T (2500cc DIESEL)	DOUBLE CAB, NORMAL CAB (EUR)	D6018MH or D6082H
DOUBLE CAB (EXC. WIDE), CLUB CAB, STANDARD CAB, CAB & CHASSIS (EUR)			D6018MH	
DOUBLE CAB (WIDE)			LHD ~94.05 (EUR)	D6018MH
			LHD 94.05~95.06 (EUR)	- - - -
			LHD 95.06~96.12 (EUR)	D6039MH
			LHD 96.12~97.11 (EUR)	- - - -
RHD 97.11~ (EUR)	D6018MH			
RHD (EUR)	D6018MH			
96.01~07.12	K62T (2000cc)	~00.04 (EUR)	D6081H	
		00.05~ (EUR)	D6110M	
	K64T (2500cc DIESEL)	W/ ABS (EUR)	D6081H	
		W/O ABS (EUR)	D6081H or D6110M	
K74T (2500cc DIESEL)	W/ ABS (EUR)	D6039MH or D6081H		
	W/O ABS (EUR)	D6081H or D6110M or D6123M		
96.01~07.12	K75T (2400cc) W/O ABS	~00.04 (EUR)	D6081H	
		00.05~01.06 (EUR)	D6110M	
		01.07~03.05	CLUB CAB (EUR)	D6123M
			DOUBLE CAB (EUR)	D6110M
		03.05~ (EUR)	D6110M	
W/ ABS (EUR)	D6039MH			
05.12~15.03	KA4T (2500cc DIESEL 2WD)	SINGLE CAB, DOUBLE CAB (EUR)	D6128MH or D6141MH	
		HI-RIDER DOUBLE CAB (EUR)	K6715	
			K6741	

- INDEX
- JAPANESE VEHICLE
- NISSAN
- INFINITI
- TOYOTA
- LEXUS
- MAZDA
- ISUZU
- HONDA
- MITSUBISHI
- SUBARU
- HINO
- SUZUKI
- DAIHATSU
- KOREAN VEHICLE
- ASIAN VEHICLE
- AMERICAN VEHICLE
- EUROPEAN VEHICLE

L200

YEAR	APPLICATION	FRONT	REAR
05.12 ~ 15.03	KB4T (2500cc DIESEL 4WD) (EUR)	D6128MH or D6141MH	K6741
05.12 ~ 15.03	KB4T (2500cc DIESEL 4WD) (RUS)	D6128MH	K6741
15.04 ~ 19.05	KK1T (2400cc DIESEL), KK2T (2400cc DIESEL) (EUR-LHD)	D6128MH or D6141MH	K6741
	KL1T (2400cc DIESEL), KL2T (2400cc DIESEL) (EUR)	D6128MH or D6141MH	
15.04 ~	KL1T (2400cc DIESEL) (RUS)	D6128MH or D6160H	K6741
19.06 ~	KK6T (2200cc DIESEL) ~21.02 (EUR-LHD)	D6141MH or N/A	K6741
	21.02~ (EUR-LHD)	D6141MH	
	KL6T (2200cc DIESEL) (EUR)	D6141MH or N/A	

L300

YEAR	APPLICATION	FRONT	REAR
~81.08	L032 (EUR)	D6007	K6637
81.08 ~ 88.10	L032 (~83.04 L032) (86.11~ L032P 1600cc) (EUR)	D6014H	K6664
83.04 ~	L035G, L037G, L038, L062, L065, L068 (EUR)	D6014H	K6664
83.04 ~ 88.10	L039 (86.11~ L039P 2500cc DIESEL) (EUR)	D6014H	K6664
86.11 ~ 88.10	P02V, P03V, P03W, P04W, P05V, P05W, P12V, P13V, P14V (RUS)	D6018MH or D6082H	K6664
	P04V, P14W, P25W, P45V (RUS)	D6018MH	K6664
	P24W (RUS)	D6018MH or D6082H	K6664 or K6686
86.11 ~ 88.10	P01W (EUR)	K6618A	K6637
	P02V, P03V, P03W, P04V, P04W, P05V, P12V, P14V (EUR)	D6018MH	K6664
	P12W (EUR)	D6082H	K6664
	P05W, P13V, P15V, P15W (EUR)	D6018MH or D6082H	K6664
	P05W (MINI BUS), L032P, L039P (EUR)	D6014H or D6018MH	K6664
86.11 ~ 88.10	P23V, P24V ~88.06 (EUR)	D6077	K6686
	88.06~ (EUR)	D6018MH	
	P23W (EUR)	D6018MH or D6082H	K6686
	P24W, P25V, P25W, P45V (EUR)	D6018MH	K6686
94.06 ~ 00.04	P13T, P15T (EUR)	D6081H	K6721

L400

YEAR	APPLICATION	FRONT	REAR
94.06 ~ 01.03	PA3V (2000cc), PA5V (2500cc Diesel Turbo) (EUR)	D6081H	K6715
	PB3V (2000cc), PB5V (2500cc Diesel Turbo), PC5W (2500cc Diesel Turbo) (EUR)	D6081H	K6718
	PD3V (2000cc 4WD), PD5V (2500cc Diesel Turbo 4WD) (EUR)	D6039MH	K6741

LANCER

YEAR	APPLICATION	FRONT	REAR
80 ~	A151, A152, A153, A155, A156, A157 (EUR)	D6000	K6633
	A171 (EUR)	D6004	K6636
	A172 (EUR)	D6004	K6646

INDEX

JAPANESE
VEHICLE

NISSAN
INFINITI

TOYOTA
LEXUS

MAZDA

ISUZU

HONDA

MITSUBISHI

SUBARU

HINO

SUZUKI

DAIHATSU

KOREAN
VEHICLE

ASIAN
VEHICLE

AMERICAN
VEHICLE

EUROPEAN
VEHICLE

LANCER

YEAR	APPLICATION			FRONT	REAR	
84.01~89.02	C12A, C15A (EUR)			D6010H	K6674	
	C14A (EUR)			D6017		
88.04~95.07	EL, GLI, GLX	~90.05	(EUR-LHD)	D6010H	K6674	
		90.05~	(EUR-LHD)	D6070H	K6712	
	C61A (1300cc)	With Antipollution	~90.05	(EUR-LHD)	D6017	K6674
			90.05~	(EUR-LHD)	D6070H	K6712
	GL	Without Antipollution	~90.05	(EUR-LHD)	D6010H or D6017	K6674
			90.05~	(EUR-LHD)	D6070H	K6712
88.04~95.07	C61A (1300cc)	~90.05	(EUR-RHD)	D6010H	K6674	
		90.05~	(EUR-RHD)	D6070H	K6712	
88.04~95.07	Hatchback	~90.05	(EUR-LHD)	D6017	K6674	
		90.05~	(EUR-LHD)	D6070H	K6712	
	With Antipollution	~90.05	(EUR-LHD)	D6017	K6674	
		90.05~	(EUR-LHD)	D6070H	K6712	
	Sedan	3AT	~90.05	(EUR-LHD)	D6010H or D6017	K6670 or K6674
			90.05~	(EUR-LHD)	D6070H	K6712
	Without Antipollution	5MT	~90.05	(EUR-LHD)	D6010H or D6017	K6670 or K6674
			90.05~	(EUR-LHD)	D6070H	K6707 or K6712
88.04~95.07	Hatchback	~90.05	(EUR-RHD)	D6010H or D6017	K6670 or K6674	
		90.06~	(EUR-RHD)	D6070H or N/A	K6707 or K6712	
	Sedan	~90.05	(EUR-RHD)	D6010H	K6670 or K6674	
		90.06~	(EUR-RHD)	D6070H	K6707 or K6712	
88.04~95.07	C63A (1600cc)	~89.04	(EUR)	D6017	D6012H	
		89.04~	(EUR)		D6046	
88.04~95.07	C64A (1800cc Diesel)	~90.05	(EUR-LHD)	D6017	K6674	
		90.05~	(EUR-LHD)	D6070H	K6712	
88.04~95.07	C64A (1800cc Diesel)	~90.05	(EUR-RHD)	D6017	K6674	
		90.06~90.11	(EUR-RHD)	D6070H	K6712	
		90.12~91.11	(EUR-RHD)	N/A		
		91.12~	(EUR-RHD)	D6070H		
88.04~95.07	C65A (1200cc)	~90.05	(EUR)	D6010H	K6674	
		90.06~	(EUR)	D6070H	K6712	
	C66A (1600cc)	With ABS	(EUR)	D6043MH	K6712	
		Without ABS	(EUR)	D6070H	D6046	
	C67A (2000cc Diesel)		(EUR)	D6070H	K6712	
	C68A, C69A (1800cc)		(EUR)	D6043MH	D6046	
	C76A (1600cc 4WD)		(EUR)	D6070H	K6701	
C77A (1800cc)	~90.05	(EUR)	D6017	K6701		
	90.06~	(EUR)	D6070H			

- INDEX
- JAPANESE VEHICLE
- NISSAN
- INFINITI
- TOYOTA
- LEXUS
- MAZDA
- ISUZU
- HONDA
- MITSUBISHI
- SUBARU
- HINO
- SUZUKI
- DAIHATSU
- KOREAN VEHICLE
- ASIAN VEHICLE
- AMERICAN VEHICLE
- EUROPEAN VEHICLE

LANCER

YEAR	APPLICATION	FRONT	REAR
91.12~96.12	CB1A (1300cc), CB2A (1500cc) (EUR)	D6070H	K6712 D6067MH
	CB4A (1600cc), CB8A (2000cc Diesel) (EUR)	D6070H	K6701 D6067MH
	CB5A (1800cc) (EUR)	D6043MH	D6067MH
	CD4A (1600cc 4WD) (EUR)	D6070H	K6687 D6067MH
95.11~03.06	CK1A (1300cc) With ABS (EUR,DEU)	D6070H	K6701
	Without ABS (EUR,DEU)		K6712
99.03~01.07	CK2A (1500cc), CK4A (1600cc) (EUR)	D6070H	K6712
	CK4A (1600cc) <MMTH PRODUCT> GLX (With ABS), GL (EUR)		K6712
00.12~11.03	GLX (Without ABS) (EUR)	D6070H	K6701
	CS1A (1300cc), CS3A (1600cc), CS9A (2000cc) (EUR)		D6108H D6124H
07.03~17.12	CY1A (1600cc), CY2A (1500cc), CY3A (1800cc), CY6A (1800cc), CY8A (2000cc Diesel), CY9A (1800cc Diesel) (EUR)	D6108H	D6124H
	2WD (EUR)	D6108H	D6124H
	~08.05 (EUR)	D6108H	D6124H
	CY4A (2000cc) 4WD 08.06~11.09 (EUR)	D6039MH or D6108H	D6106H
07.04~17.12	11.10~ (EUR)	D6108H	D6124H
	CY1A (1600cc), CY2A (1500cc), CY3A (1800cc) (RUS)	D6108H	D6124H
	2WD (RUS)	D6108H	D6124H
	~08.05 (RUS)	D6108H	D6124H
	CY4A (2000cc) 4WD Ralliart Edition 08.06~11.09 (RUS)	D6039MH	D6106H
	11.10~ (RUS)	D6108H	D6124H
	Exc. Ralliart Edition (RUS)	D6108H	D6124H

LANCER EVOLUTION

YEAR	APPLICATION	FRONT	REAR
96.08~97.06	CN9A (2000cc Turbo) <EVO. IV > (EUR)	D6039MH	D6049MH
98.01~00.09	GSR (EUR)	N/A	D1309M
	CP9A (2000cc Turbo) <EVO. V, VI > RS With Size-up Brake (EUR)	N/A	D1309M
	Without Size-up Brake (EUR)	D6039MH	D6049MH
00.12~07.06	CT9A (2000cc Turbo) <EVO. VII, VIII, IX > (EUR)	D6039MH or D6108H	D1309M or D6049MH
07.04~14.06	CZ4A (2000cc Turbo) <EVO. X > (EUR,RUS)	N/A	N/A

LANCER SPORTBACK

YEAR	APPLICATION	FRONT	REAR
08.07~17.08	CX1A (1600cc), CX2A (1500cc), CX6A (1800cc), CX8A (2000cc Diesel), CX9A (1800cc Diesel) (EUR)	D6108H	D6124H
	CX3A (1800cc) (EUR,RUS)	D6108H	D6124H
	CX4A (2000cc) (EUR,RUS)	D6039MH or D6108H	D6106H

INDEX

JAPANESE
VEHICLE

NISSAN
INFINITI

TOYOTA
LEXUS

MAZDA

ISUZU

HONDA

MITSUBISHI

SUBARU

HINO

SUZUKI

DAIHATSU

KOREAN
VEHICLE

ASIAN
VEHICLE

AMERICAN
VEHICLE

EUROPEAN
VEHICLE

LANCER STATION WAGON

YEAR	APPLICATION			FRONT	REAR
85.07 ~ 92.03	C12V	~90.05	(EUR)	D6010H or D6017	K6669
		90.06~	(EUR)	D6070H	K6701
	C14V	~90.05	(EUR)	D6017	K6669
		90.06~	(EUR)	D6070H	K6701
	C37V	~90.05	(EUR)	D6017	K6636
		90.06~	(EUR)	D6070H	K6701
92.06 ~ 00.09	CB4W (1600cc 2WD)		(EUR,DEU)	D6070H	K6701 D6067MH
	CB8W (2000cc Diesel 2WD)		(EUR)	D6070H	K6701 D6067MH
	CD4W (1600cc 4WD)		(EUR)	D6043MH	K6687
03.06 ~ 08.06	CS3W (1600cc), CS9W (2000cc)		(EUR)	D6108H	D6124H

MIRAGE

YEAR	APPLICATION			FRONT	REAR
88.04 ~ 95.07	C52A (1500cc)	~90.05	(EUR)	D6010H or D6017	K6674
		90.05~	(EUR)	D6070H	K6712
12.11 ~	A03A (1200cc), A05A (1000cc) (MMTH PRODUCT)		(EUR-RHD)	D6100H	K1267

MONTERO

YEAR	APPLICATION			FRONT	REAR
83.01 ~ 91.06	L042G (2600cc), L044G (2500cc DIESEL), L047G (2600cc), L049G (2500cc DIESEL)	~87.06	(EUR)	D6014H	K6664
		87.06~	(EUR)	D6018MH	
	L043G (2300cc DIESEL), L048G (2300cc DIESEL)			(EUR)	D6014H
83.01 ~ 91.06	L141 (3000cc), L144 (2500cc DIESEL), L146 (3000cc), L149 (2500cc DIESEL)		(EUR)	D6018MH	K6664
90.12 ~ 04.04	V23W (3000cc), V24C (2500cc DIESEL), V24W (2500cc DIESEL), V25W (3500cc), V26W (2800cc DIESEL), V43W (3000cc), V44W (2500cc DIESEL), V45W (3500cc), V46W (2800cc DIESEL)		(EUR)	D6039MH	D6054MH
00.02 ~ 06.12	V64W (2500cc DIESEL), V65W (3500cc), V68W (3200cc DIESEL), V74W (2500cc DIESEL), V75W (3500cc), V78W (3200cc DIESEL)		(EUR)	D3088	D6106H
	V73W (3000cc)		(EUR)	D6085H	D6106H
06.09 ~	V87W (3800cc), V88W (3200cc DIESEL)		(EUR,RUS)	D3088	D6106H
	V97W (3800cc), V98W (3200cc DIESEL)		(EUR,RUS)	D2228MH	D2090H

MONTERO IO

YEAR	APPLICATION	PARKING	FRONT	REAR
99.08 ~ 05.02	H66W, H67W, H76W, H77W	(EUR) K6704	D6089H	K6723 D6024MH

MONTERO SPORT

YEAR	APPLICATION	FRONT	REAR
98.08 ~ 06.07	K94W (2500cc Diesel), K96W (3000cc)	(EUR) D6039MH	D6086M

NATIVA

YEAR	APPLICATION	FRONT	REAR
04.06 ~ 05.05	K94W (2500cc DIESEL), K96W (3000cc)	(EUR) D6039MH	D6086M

INDEX

JAPANESE
VEHICLE

NISSAN
INFINITI

TOYOTA
LEXUS

MAZDA

ISUZU

HONDA

MITSUBISHI

SUBARU

HINO

SUZUKI

DAIHATSU

KOREAN
VEHICLE

ASIAN
VEHICLE

AMERICAN
VEHICLE

EUROPEAN
VEHICLE

OUTLANDER

YEAR	APPLICATION	FRONT	REAR
03.02~08.12	CU2W, CU5W (EUR)	D6039MH	D6124H
	CW6W, CW8W (EUR)	D6039MH	D6106H
06.11~12.06	CW1W (2200cc DIESEL), CW4W (2000cc), <MMC PRODUCT> (EUR)	D6039MH or D6108H	D6106H
06.11~12.06	EURO2 ~08.06 (EUR)	D6108H	D6106H
	08.07~ (EUR)	D6039MH or D6108H	
	EURO4, EURO5 ~07.07 (EUR)	D6108H	D6106H
	07.08~ (EUR)	D6039MH or D6108H	
06.11~12.06	~07.08 (EUR)	D6039MH or D6108H	D6106H
	07.08~09.05 (EUR)	D6108H	D6106H
	09.05~10.06 (EUR)	- - - -	- - - -
	10.07~ (EUR)	D6039MH or D6108H	D6106H
06.11~12.06	CW4W (2000cc), CW6W (3000cc) <MMC PRODUCT> (RUS)	D6039MH or D6108H	D6106H
	CW5W (2400cc) <MMC PRODUCT> ~07.07 (RUS)	D6108H	D6106H
	07.08~ (RUS)	D6039MH or D6108H	
08.08~12.07	CW1W (2200cc DIESEL), CW4W (2000cc), CW5W (2400cc), CW7W (2200cc DIESEL), CW8W (2000cc DIESEL) <NEDCAR PRODUCT> (EUR)	D6039MH or D6108H	D6106H
10.04~12.04	CW4W (2000cc), CW5W (2400cc), CW6W (3000cc) <PCMA RUS PRODUCT> (EUR)	D6039MH or D6108H	D6106H
12.04~	GF2W (2000cc) ~18.03 (EUR)	D6108H	D6146M
	18.04~ 2WD (EUR)	D6108H	D6146M
	4WD (EUR)		D6161
	GF3W (2400cc) ~16.07 (EUR,RUS)	D6108H	D6146M
16.08~ (EUR,RUS)	D6161		
12.07~	GF6W (2200cc DIESEL) ~16.07 (EUR)	D6039MH	D6146M
	16.08~ MT (EUR)		D6146M
	AT (EUR)		D6161
	GF7W (2000cc) ~18.03 (EUR)	D6039MH	D6146M
	18.04~ MT (EUR)	D6039MH or D6169	D6146M
	CVT (EUR)		D6161
12.10~	GF2W (2000cc) <PCMA RUS PRODUCT> (EUR)	D6108H	D6146M
	GF3W (2400cc), GF4W (3000cc) <PCMA RUS PRODUCT> ~16.11 (EUR)	D6108H	D6146M
	16.11~ (EUR)		D6161
13.02~	GF4W (3000cc) ~16.11 (RUS)	D6108H	D6146M
	16.11~ (RUS)		D6161
13.09~	GF6V (2200cc DIESEL) (EUR)	D6039MH	D6146M

OUTLANDER PHEV

YEAR	APPLICATION	FRONT	REAR
13.08~18.04	GG2W (2000cc PLUG-IN HYBRID) ~16.06 (EUR)	D6039MH	D6146M
	16.07~ (EUR)		D6161
18.05~	GG3W (2400cc PLUG-IN HYBRID) (EUR)	D6039MH or D6169	D6161

OUTLANDER SPORT

YEAR	APPLICATION	FRONT	REAR
12.09~15.11	GA2W <MMNA PRODUCT> (EUR)	D6108H	D6146M
16.01~16.07	GA2W (RUS)	D6108H	D6146M

PAJERO

YEAR	APPLICATION	FRONT	REAR
83.01~91.06	L042G (2600cc), L044G (2500cc DIESEL), ~87.06 (EUR)	D6014H	K6664
	L047G (2600cc), L049G (2500cc DIESEL) 87.06~ (EUR)	D6018MH	
	L043G (2300cc DIESEL), L048G (2300cc DIESEL) (EUR)	D6018MH	
83.01~91.06	L141 (3000cc), L144 (2500cc DIESEL), L146 (3000cc), L149 (2500cc DIESEL) (EUR)	D6018MH	K6664
90.12~04.04	V12V (2600cc), V32W (2600cc) (EUR)	D6018MH	K6664
	V14C (2500cc DIESEL) ~95.05 (EUR,CIS)	D6018MH	K6664
	V14V (2500cc DIESEL) 95.06~ (EUR,CIS)	D6081H	K6715
	V14V (2500cc DIESEL) ~95.05 (EUR,CIS,RUS)	D6018MH	K6664
	V14V (2500cc DIESEL) 95.06~ (EUR,CIS,RUS)	D6081H	K6715
	V21C (2400cc), V21W (2400cc), V23C (3000cc), V23W (3000cc), V24C (2500cc DIESEL), V24W (2500cc DIESEL), V25W (3500cc), V26W (2800cc DIESEL), V41W (2400cc), V43W (3000cc), V44W (2500cc DIESEL), V45W (3500cc), V46W (2800cc DIESEL) (EUR, DEU, CIS)	D6039MH	D6054MH
	V24W (2500cc DIESEL TURBO) (SHORT) ~93.07 (CIS)	D6018MH	D6054MH
	93.08~ (CIS)	D6039MH	
	V33V (3000cc), V36V (2800cc DIESEL TURBO), V36W (2800cc DIESEL TURBO) ~95.05 (CIS)	D6039MH	K6664
	V33V (3000cc), V36V (2800cc DIESEL TURBO), V36W (2800cc DIESEL TURBO) 95.06~ (CIS)	D6039MH	K6715
V34V (2500cc DIESEL) (EUR,CIS)	D6018MH	K6664	
V36V (2800cc DIESEL) ~95.05 (EUR)	D6039MH	K6664	
95.06~ (EUR)		K6715	
00.02~06.12	V64W (2500cc DIESEL), V65W (3500cc), V68W (3200cc DIESEL), V74W (2500cc DIESEL), V75W (3500cc), V78W (3200cc DIESEL) (EUR)	D3088	D6106H
	V73W (3000cc) (EUR)	D6085H	
06.09~	V87W (3800cc), V88V (3800cc DIESEL), V88W (3200cc DIESEL) (EUR)	D3088	D6106H
	V93W (3000cc) (EUR)	D6085H	
	V97W (3800cc), V98V (3200cc DIESEL), V98W (3200cc DIESEL) (EUR)	D2228MH	
06.09~	V87W (3800cc), V88W (3200cc DIESEL) (RUS)	D3088	D6106H
	V93W (3000cc) (RUS)	D6085H	
	V97W (3800cc), V98W (3200cc DIESEL) (RUS)	D2228MH	

PAJERO PININ

YEAR	APPLICATION	PARKING	FRONT	REAR
99.08~05.02	H66W, H67W, H76W, H77W (EUR)	K6704	D6089H	K6723 D6024MH

PAJERO SPORT

YEAR	APPLICATION	FRONT	REAR
98.08~09.02	K94W (2500cc Diesel), K96W (3000cc) (EUR)	D6039MH	D6086M
08.07~09.09	KH8W (3200cc Diesel), KH9W (3500cc) <MMTH PRODUCT> (EUR)	D6128MH	K6741
09.10~15.08	KH4W (2500cc Diesel), KH6W (3000cc) <MMTH PRODUCT> (RUS)	D6128MH	D6086M
13.06~15.11	KH4W (2500cc Diesel), KH6W (3000cc) <PCMA PRODUCT> (RUS)	D6128MH	D6086M
15.12~	KS1W (2400cc Diesel), KS5W (3000cc) <MMTH PRODUCT> (RUS)	(PARKING) K2392	D6160H D6086M

INDEX

JAPANESE
VEHICLENISSAN
INFINITITOYOTA
LEXUS

MAZDA

ISUZU

HONDA

MITSUBISHI

SUBARU

HINO

SUZUKI

DAIHATSU

KOREAN
VEHICLEASIAN
VEHICLEAMERICAN
VEHICLEEUROPEAN
VEHICLE

PAJERO SPORT

YEAR	APPLICATION	FRONT	REAR
17.11~	KS1W (2400cc Diesel), KS5W (3000cc) <PCMA PRODUCT> (RUS) (PARKING) K2392	D6160H	D6086M

PROTON 1.3, PROTON 1.5

YEAR	APPLICATION	FRONT	REAR
89	C21A, C22A (UK)	D6010H	K6674
95 ~	C21A, C22A (EUR)	D6070H	K6712

PROTON CC2, PROTON MPI

YEAR	APPLICATION	FRONT	REAR
92 ~	(EUR)	D6070H	K6712

PROTON PERSONA

YEAR	APPLICATION	FRONT	REAR
93.09~	C95, C96, C97 (EUR)	D6070H	K6712
	C98, C99 (EUR)	D6043MH	D6067MH

PROTON SAGA, PROTON ISWARA, PROTON WIRA

YEAR	APPLICATION	FRONT	REAR
85.07~	C21, C22 (UK)	D6010H	K6674

SAPORO

YEAR	APPLICATION	FRONT	REAR
81.09~	A163, A164 A164 TURBO (EUR)	D6009	K6646
	EXCEPT ABOVE (EUR)	D6014H	D6002
87.05~89.08	E16A (EUR)	D6021M	D6024MH

SIGMA

YEAR	APPLICATION	FRONT	REAR
90.12~96.03	F16A (EUR)	D6039MH	D6024MH
92.10~94.10	F07W (EUR,UK)	D6039MH	D6049MH

SPACE GEAR

YEAR	APPLICATION	FRONT	REAR
94.06~01.03	PA3W, PA4W, PA5W (EUR)	D6039MH or D6081H	K6715
	PD4W, PD5W (EUR)	D6039MH	D6054MH

SPACE RUNNER

YEAR	APPLICATION	PARKING	FRONT	REAR
91.06~99.05	N11W, N18W (EUR)	K6704	D6043MH	K6701 D6024MH
	N21W (EUR)	N/A	D6043MH	K6687 D6024MH
99.05~02.08	N63W, N64W ~00.04 (EUR)	K6704	D6039MH	D6024MH
	00.05~ (EUR)		D6108H	

INDEX

JAPANESE
VEHICLE

NISSAN
INFINITI

TOYOTA
LEXUS

MAZDA

ISUZU

HONDA

MITSUBISHI

SUBARU

HINO

SUZUKI

DAIHATSU

KOREAN
VEHICLE

ASIAN
VEHICLE

AMERICAN
VEHICLE

EUROPEAN
VEHICLE

SPACE STAR

YEAR	APPLICATION			FRONT	REAR
98.06~04.12	DG1A	REAR DRUM MODEL	~98.09 (EUR)	D6090	K6701
			98.10~ (EUR)		K6733
		REAR DISC MODEL	(EUR)		D6120H
	DG3A, DG4A, DG5A (EUR)			D6090	K6733 D6120H
12.11~	A03A (1200cc), A05A (1000cc) <MMTH PRODUCT> (EUR)			D6100H	K1267

SPACE WAGON

YEAR	APPLICATION		PARKING	FRONT	REAR
83.09~91.04	D04W, D05V, D05W, D09V, D09W (EUR)		- - - -	D6017	K6669
	D08W (EUR)				K6685
91.05~00.11	N31W (1800cc), N33W (2000cc), N34W (2400cc), N35W (1800cc DIESEL), N38W (2000cc DIESEL) (EUR)		K6704	D6043MH	K6687 D6024MH
	N41W (1800cc), N43W (2000cc) (EUR)		N/A	D6043MH	K6687 D6024MH
91.05~00.11	N31W (1800cc), N41W (1800cc) (NOR)		- - - -	D6043MH	K6687
98.07~04.01	N83W (2000cc) (EUR)		K6704	D6039MH	D6049MH
	N84W (2400cc) (EUR)		K6704	D6039MH	K6723 D6049MH
	N94W (2400cc) (EUR)		N/A	D6039MH	D6049MH

STARION

YEAR	APPLICATION		FRONT	REAR
82.02~90.03	A183A, A187A (EUR)		D6009	D6002

INDEX

JAPANESE
VEHICLENISSAN
INFINITITOYOTA
LEXUS

MAZDA

ISUZU

HONDA

MITSUBISHI

SUBARU

HINO

SUZUKI

DAIHATSU

KOREAN
VEHICLEASIAN
VEHICLEAMERICAN
VEHICLEEUROPEAN
VEHICLE

FUSO

CANTER105
FIGHTER105,106

INDEX

JAPANESE
VEHICLE

NISSAN
INFINITI

TOYOTA
LEXUS

MAZDA

ISUZU

HONDA

FUSO

SUBARU

HINO

SUZUKI

DAIHATSU

KOREAN
VEHICLE

ASIAN
VEHICLE

AMERICAN
VEHICLE

EUROPEAN
VEHICLE

CANTER

YEAR	APPLICATION	PARKING	FRONT	REAR
78 ~	FB100 (PRT)	K6600	K6654	K6656
78 ~	FB213 OPTION (EUR)	----	N/A	K6656
	W/O OPTION (EUR)	K6600	K6654	
78 ~	FE100, FE101 (PRT)	K6600	K6627	K6602
86.01~97.07	FB300 ~93.12 (IRL)	K6600	K6654	K6656
	93.12~ (IRL)			N/A
86.01~96.09	FB431 (EUR)	----	D6030M	N/A
	FB433 ~89.02 (EC,IRL,NLD)	----	D6015	K6656
			89.02~ (EC,IRL,NLD)	
FB436 (AUT,BEL,CHE,DEU,EC,IRL,NLD)	----	D6015 or D6030M	K6656 or N/A	
96.05~05.02	FB631, FB634 (EUR)	----	D6060	N/A
05.11~	FB83B ~06.03 (EUR)	K4443	N/A	N/A
	06.03~ (EUR)	K4466		
78 ~	FC212 (EUR)	K6600	K6653	N/A
86.11~96.09	FC431 (BEL,CHE,EC,NLD)	----	K6653	N/A
78 ~	FE100, FE101, FE120 (PRT)	K6600	K6627	K6602
78 ~	FE211 (EUR)	K6600	K6653	N/A
86.11~96.09	FE331 ~90.01 (EUR)	K6600	K6627 or K6667	K6602 or K6668
	90.01~ (EUR)		K6653	K6653
86.01~94.11	FE441 (EUR)	----	K6653	N/A
	FE441 (PRT)	K6600	K6653	K6653
	FE444 (AUT,BEL,CHE,DEU,EC,ESP,IRL,NLD,PRT)	K6600 or K6681	K6653 or N/A	K6653 or N/A
96.05~	FE531 (EUR)	K6600	K6653 D6091	K6653 or N/A
	FE534, FE544 (EUR)	K4443	D6091	D6091
96.05~	FE635 (EUR)	K4443	K6653	K6653
	FE641 (EUR)	----	D6060	N/A
	FE649 FRONT DRUM MODEL (EUR)	K4443	K6722	K6722 or N/A
			FRONT DISC MODEL (EUR)	D6091
	FE659 FRONT DRUM MODEL (EUR)	K4443	K6722	K6722 or N/A
FRONT DISC MODEL (EUR)			D6091	D6091
05.11~	FE71A (EUR)	K6600	D6113	K6602
	FE73B, FE74B ~06.03 (EUR)	K4443	D6115	D6115
06.03~ (EUR)				
05.11~	FE83P (EUR)	K4443	K6653	K6653
	FE84B (EUR)	K4443	D6115	D6115
	FE84D (EUR)	K4466	D6115	D6115
	FE84P (EUR)	K4443	D6115	D6115
	FE85B (EUR)	K4466	D6115	D6115
	FE85D (EUR)	K4466	D6115	D6115
	FE85P (EUR)	K4443	K6722 D6115	K6722 D6115

- INDEX
- JAPANESE VEHICLE
- NISSAN
- INFINITI
- TOYOTA
- LEXUS
- MAZDA
- ISUZU
- HONDA
- FUSO**
- SUBARU
- HINO
- SUZUKI
- DAIHATSU
- KOREAN VEHICLE
- ASIAN VEHICLE
- AMERICAN VEHICLE
- EUROPEAN VEHICLE

FIGHTER

YEAR	APPLICATION	PARKING
87.04~97.07	FK415, FK417 (EUR)	K6680

FIGHTER

YEAR	APPLICATION		PARKING
88.02~97.07	FH100	(EUR)	K6680
98.07~99.02	FH215	(EUR)	K6680

INDEX

JAPANESE
VEHICLE

NISSAN
INFINITI

TOYOTA
LEXUS

MAZDA

ISUZU

HONDA

FUSO

SUBARU

HINO

SUZUKI

DAIHATSU

KOREAN
VEHICLE

ASIAN
VEHICLE

AMERICAN
VEHICLE

EUROPEAN
VEHICLE

SUBARU

700109
 BRZ109
 DOMINGO.....109
 EXIGA109
 FORESTER109
 IMPREZA109,110
 JUSTY110
 LEGACY111
 OUTBACK111
 SUBARU111
 SUBARU XT112
 SVX112
 TRIBECA112
 VIVIO112
 WRX112
 XV112

INDEX

**JAPANESE
VEHICLE**

NISSAN
INFINITI

TOYOTA
LEXUS

MAZDA

ISUZU

HONDA

MITSUBISHI
FUSO

SUBARU

HINO

SUZUKI

DAIHATSU

**KOREAN
VEHICLE**

**ASIAN
VEHICLE**

**AMERICAN
VEHICLE**

**EUROPEAN
VEHICLE**

700

YEAR	APPLICATION	FRONT	REAR
85 ~	KT3, KT4, KR3, KR4 (EUR)	K7723	K7724

BRZ

YEAR	APPLICATION	FRONT	REAR
11.12~	(2000cc 2WD) LOW GRADE (EUR)	D7073MH	D7064MH
	HIGH GRADE (EUR)		D7064MH or D7070M

DOMINGO

YEAR	APPLICATION	FRONT	REAR
87 ~	KJ5, KJ6, KJ8, KL6	D1018	87 (EUR,UK) K7724
			88 (EUR,UK) K7734
			89 (EUR,UK) K7743

EXIGA

YEAR	APPLICATION	FRONT	REAR
09.07~10.04	WAGON (2500cc CVT, 4WD) (EUR)	D7055MH	D7064MH
10.04~	WAGON (2500cc CVT, 4WD) (EUR)	D7073MH	D7064MH

FORESTER

YEAR	APPLICATION	FRONT	REAR	
97 ~02.05	SF5 (EUR)	D7036H	K7747 D7069	
02.02~03.05	(EUR)	D7055MH	K7747 D7069	
03.04~07.11	(EUR)	D7055MH	K7747 D7059	
07.12~10.04	(EUR)	D7055MH	D7064MH	
10.04~12.10	(2000cc, 2000cc LPG, 2000cc DIESEL TURBO, 2500cc, 2500cc TURBO) <4WD> (EUR)	D7073MH	D7064MH	
12.08~	~13.12 2000cc, 2000cc LPG, DL, DS, XT, XTC, XT EYESIGHT (EUR)	D7060M	D7070M	
			EXCEPT ABOVE (EUR)	D7073MH
	13.09~	2000cc DIESEL TURBO, 6MT <4WD> (EUR)	D7060M or D7073MH	D7064MH or D7070M
		2000cc TURBO, CVT <4WD> EXCEPT ABOVE (EUR)	D7060M	D7070M
		D7073MH	D7064MH	

IMPREZA

YEAR	APPLICATION	FRONT	REAR	
93 ~02.03	GC3, GC4, GC5, GF3, GF4, GF5, GF6	~96.08 (EUR)	D7014MH	
		96.08~97.08 (EUR)	D7014MH or D7068H	SHOE ~93.11 K7744
		97.08~ (EUR)	D7068H	93.11~ K7747
	GC8, GF8	~96.07 (EUR)	D7017M	PAD
		96.07~ (EUR)	D7036H	D7020M
00.04~02.10	BASE, TS (EUR)	D7068H	K7747	
	GX, RS (EUR)	D7036H or D7055MH	D7069	
	OBK (EUR)	D7055MH	D7069	
	STI SERIES (EUR)	N/A	D1309M	
	WRX (EUR)	D7037M	D7053MH	

INDEX

JAPANESE
VEHICLENISSAN
INFINITITOYOTA
LEXUS

MAZDA

ISUZU

HONDA

MITSUBISHI
FUSO

SUBARU

HINO

SUZUKI

DAIHATSU

KOREAN
VEHICLEASIAN
VEHICLEAMERICAN
VEHICLEEUROPEAN
VEHICLE

IMPREZA

YEAR	APPLICATION	FRONT	REAR				
02.07 ~ 03.08	BASE, TS (EUR)	D7058H	K7747				
	GX, OBK, RS (EUR)	D7055MH	D7059				
	STI (EUR)	N/A	D1309M				
	WRX (EUR)	D7037M	D7053MH				
03.07 ~ 04.06	BASE, TS (EUR)	D7058H	K7747				
	GX, OBK, RS (EUR)	D7055MH	D7059				
	STI (EUR)	N/A	D1309M				
	WRX (EUR)	D7037M	D7053MH				
04.04 ~ 05.07	BASE, TS (EUR)	D7058H	K7747				
	GX, OBK, RS (EUR)	D7055MH	D7059				
	STI (EUR)	N/A	D1309M				
	WRX (EUR)	D7037M or D7055MH	D7053MH or D7059				
05.06 ~ 06.06	BASE, 16I (EUR)	D7058H	K7747				
	STI SERIES (EUR)	N/A	D1309M				
	WRX (EUR)	D7037M or D7055MH	D7053MH or D7059				
	20I, 20R, OBK (EUR)	D7055MH	D7059				
06.05 ~ 07.06	STI, STIS (EUR)	N/A	D1309M				
	WRX, WRXC (EUR)	D7037M	D7053MH				
	15I, 16I (EUR)	D7058H	K7747				
	20I, 20R, OBK (EUR)	D7055MH	D7059				
07.06 ~ 08.10	STI (EUR)	N/A	D1309M				
	WRX SERIES, 20R, 20RK, 20RKS, 20RS (EUR)	D7055MH	D7064MH				
	15R	REAR DRUM MODEL (EUR)	D7055MH or D7058H	K7747			
		REAR DISC MODEL (EUR)		D7064MH			
07.06 ~	(GH, GE) (EUR)	D7058H or D7055MH or D7073MH	K7757 D7064MH				
07.10 ~ 14.01	(GR, GV) (2500cc TURBO 4WD)	~09.08 (EUR)	N/A	D1309M			
		09.08~11.09	STI (EUR)	N/A	D1309M		
			WRX (EUR)	D7073MH	D7064MH		
		11.09~13.06	STI	BREMBO (EUR)	N/A	D1309M	
				W/O BREMBO (EUR)	D7060M	D7070M	
		WRX (EUR)	D7073MH	D7064MH			
			5MT (EUR)	D7073MH	D7064MH		
		13.06~	6MT	SEDAN	LHD (EUR)	D7060M or N/A	D7070M or D1309M
					RHD (EUR)	N/A	D1309M
				WAGON (EUR)	N/A	D1309M	
08.04 ~	REAR DRUM MODEL (EUR)	D7055MH or D7058H or N/A	K7747				
	REAR DISC MODEL W/O STI (EUR)		D7064MH				
	STI (EUR)		D1309M				
11.08 ~	(GP, GJ) (1600cc, 2000cc) (2WD, 4WD) (EUR)	D7073MH or D7075	D7064MH				

JUSTY

YEAR	APPLICATION	FRONT	REAR
87 ~	KA5, KA6, KD5, KD6 (RHD) ~ 88 (EUR)	D1018	K7728
	88 ~ (EUR)	D7023M	
	KA7, KA8, KD7, KD8 (RHD) (EUR)	D7033M	

LEGACY, OUTBACK

YEAR	APPLICATION		FRONT	REAR
90 ~	BD, BF	W/O TURBO (EUR)	D7014MH	SHOE *1 PAD
		W/ TURBO (EUR)	D7017M	D7020M
*1 DL, GL ... K7747 , TI ... K7744				
98.04~01.04	LX (EUR)		D7036H or D7068H	K7753 D7069
	W/O LX (EUR)		D7036H	D7069
01.01~03.06			(EUR)	D7036H
03.05~04.06	2.0GT, 30R, 30RA (EUR)		D7055MH or D7060M	D7064MH or D7069
	EXCEPT ABOVE (EUR)		D7055MH	D7064MH
04.03~05.06	20GT, 20GTX, 30R, 30RA, 30RB (EUR)		D7055MH or D7060M	D7064MH or D7069
	EXCEPT ABOVE (EUR)		D7055MH	
05.03~06.06	20GT, 20GTS, 30RB, BLITZEN (EUR)		D7060M	D7069
	30R, 30RA (EUR)		D7055MH or D7060M	D7064MH or D7069
06.04~07.06	EXCEPT ABOVE (EUR)		D7055MH	D7064MH
	25GT, 25GTB, 25GTBS, 30RB (EUR)		D7055MH or D7060M	D7069
06.04~07.06	30R (EUR)		D7055MH or D7060M	D7064MH or D7069
	EXCEPT ABOVE (EUR)		D7055MH	D7064MH
	25GT, 25GTB, 30RB (EUR)		D7060M	D7069
07.04~08.06	30R (EUR)		D7055MH or D7060M	D7064MH or D7069
	EXCEPT ABOVE (EUR)		D7055MH	D7064MH
	25GT, 25GTS, 25GTX, 30RB (EUR)		D7060M	D7069
08.04~09.05	30R (EUR)		D7055MH or D7060M	D7064MH or D7069
	EXCEPT ABOVE (EUR)		D7055MH	D7064MH
	25GT, 25GTS, 36R (EUR)		D7060M	D7070M
09.05~10.07	EXCEPT ABOVE (EUR)		D7055MH or D7073MH	D7064MH
10.05~	OUTBACK <4WD> (2000cc DIESEL TURBO, 2500cc, 3600cc, 3600cc LPG)	(EUR)	D7060M or D7073MH	D7064MH or D7070M
	SEDAN <4WD> (2000cc, 2000cc LPG, 2000cc DIESEL TURBO, 2500cc, 2500cc LPG, 2500cc TURBO, 3600cc, 3600cc LPG)			
	WAGON <4WD> (2000cc, 2000cc LPG, 2000cc DIESEL TURBO, 2500cc, 2500cc LPG, 2500cc TURBO)			
14.08~	SEDAN (2500cc CVT, 3600cc CVT), OUTBACK (2000cc DIESEL TURBO, 2500cc CVT, 3600cc CVT)	(EUR)	D7060M	D7078M
	OUTBACK (2000cc TURBO, CVT)	(EUR-LHD)	D7060M	D7078M

- INDEX
- JAPANESE VEHICLE
- NISSAN
- INFINITI
- TOYOTA
- LEXUS
- MAZDA
- ISUZU
- HONDA
- MITSUBISHI
- FUSO
- SUBARU**
- HINO
- SUZUKI
- DAIHATSU
- KOREAN VEHICLE
- ASIAN VEHICLE
- AMERICAN VEHICLE
- EUROPEAN VEHICLE

SUBARU

YEAR	APPLICATION		FRONT	REAR
84.08~	AC1, AC2, AC4, AG2, AG4, AG5, AN2 (2WD)	(UK)	D7011M	K7729 D7009M
	AC5, AC7, AG5, AK7, AN3, 5 (4WD)	(UK)	D7011M	K7730 D7009M
84.08~	AF5	(EUR)	N/A	K7711

SUBARU XT

YEAR	APPLICATION	FRONT	REAR
84.08~	AX4, AX7 (RHD) (EUR)	D7011M	D7009M

SVX

YEAR	APPLICATION	FRONT	REAR
92.03~96.11	CX (EUR)	D7028MH	D7020M

TRIBECA

YEAR	APPLICATION	FRONT	REAR
06.03~14.01	(3000cc, 3600cc, 3600cc LPG) <4WD> (EUR)	D7060M	D7070M

VIVIO

YEAR	APPLICATION	FRONT	REAR
92.08~00.05	KK3, KK4, KW3, KW4 (660cc 2WD, 4WD) (EUR)	D7031	K7731

WRX

YEAR	APPLICATION	FRONT	REAR
13.12~	(2000cc TURBO, 2500cc TURBO) <4WD>	STI (EUR)	N/A
	WRX LHD	(EUR)	D7060M or N/A
	WRX RHD	(EUR)	D7060M
			D7064MH

XV

YEAR	APPLICATION	FRONT	REAR
11.08~	JF1, JF2 (1600cc, 1600cc LPG, 2000cc, 2000cc LPG, 2000cc DIESEL TURBO) <4WD> (EUR)	D7073MH	D7064MH
12.11~	PLP (2000cc 4WD) (EUR)	D7073MH	D7064MH

INDEX

JAPANESE
VEHICLE

NISSAN
INFINITI

TOYOTA
LEXUS

MAZDA

ISUZU

HONDA

MITSUBISHI
FUSO

SUBARU

HINO

SUZUKI

DAIHATSU

KOREAN
VEHICLE

ASIAN
VEHICLE

AMERICAN
VEHICLE

EUROPEAN
VEHICLE

HINO

DUTRO115
HINO 300115
HINO 300 HYBRID115

INDEX

JAPANESE
VEHICLE

NISSAN
INFINITI

TOYOTA
LEXUS

MAZDA

ISUZU

HONDA

MITSUBISHI
FUSO

SUBARU

HINO

SUZUKI

DAIHATSU

KOREAN
VEHICLE

ASIAN
VEHICLE

AMERICAN
VEHICLE

EUROPEAN
VEHICLE

DUTRO

YEAR	APPLICATION	PARKING	FRONT	REAR
03.02~06.10	XZU412L (4600cc DIESEL), XZU422L (4600cc DIESEL) (EUR)	K4443	N/A	N/A

HINO 300

YEAR	APPLICATION	PARKING	FRONT	REAR	
07.10~09.05	XZU415R (4000cc DIESEL) 5.5t (EUR)	K0015	D2148MH	D4054	
	XZU415R (4000cc DIESEL) 6.5t (EUR)	K4443	D4052	D4052	
	XZU425R, XZU435R (4000cc DIESEL) (EUR)	K4443	D4052	D4052	
10.06~11.06	XZU419L, XZU429L (4000cc DIESEL) (EUR)	K4443	D4052	D4052	
	XZU419R (4000cc DIESEL) 5.5t (EUR)	K4443	D2148MH	D4054	
	XZU419R (4000cc DIESEL) 6.5t (EUR)		D4052	D4052	
	XZU429R, XZU439L, XZU439R (4000cc DIESEL) (EUR)	K4443	D4052	D4052	
11.07~	XZU600L, XZU640L, XZU650L (4000cc DIESEL) (EUR)	K0015	D2148MH	D4054	
11.07~	XZU710L (4000cc DIESEL) AT (EUR)	K2320	D4052	D4052	
	XZU710L (4000cc DIESEL) MT (EUR)	K4443 or K4466			
	XZU710R (4000cc DIESEL)	5.5t (EUR)	K4443	D2148MH	D4054
		7.5t (EUR)	K4466	D4052	D4052
	XZU720L (4000cc DIESEL) (EUR)	K4443 or K4466	D4052	D4052	
	XZU720R (4000cc DIESEL) (EUR)	K4466	D4052	D4052	
XZU730L, XZU730R (4000cc DIESEL) (EUR)	K4466	D4052	D4052		

HINO 300 HYBRID

YEAR	APPLICATION	PARKING	FRONT	REAR
14.10~	XKU720L (4000cc DIESEL) (EUR)	K2320	D4052	D4052

INDEX

JAPANESE
VEHICLE

NISSAN
INFINITI

TOYOTA
LEXUS

MAZDA

ISUZU

HONDA

MITSUBISHI
FUSO

SUBARU

HINO

SUZUKI

DAIHATSU

KOREAN
VEHICLE

ASIAN
VEHICLE

AMERICAN
VEHICLE

EUROPEAN
VEHICLE

SUZUKI

800	119
A-STAR	119
ACROSS	119
ALTO	119
BALENO	120
CAPPUCINO	119
CARRY	119
CELERIO	119
CULTUS	119
ERTIGA	119
ESCUDO	119
ESTEEM	120
FORSA	122,123,124
FRONTE	120
GA413	119
GRAND VITARA XL-7	120
GRAND VITARA, GRAND VITARA X	120
IGNIS	120
JIMNY	121
KIZASHI	121
LIANA	121
LJ80	121
MARUTI ALTO	119
SAMURAI	121
SC100	121
SIDEKICK	122
SIERRA	121
SK408, SK410	119
SPLASH	122
SPRINT	122
SS80	119
SUPER CARRY	119
SWACE	122
SWIFT	122,123,124
SX4	124
SX4 S-CROSS	124
VITARA	125
VITARA X	125
WAGON R+	126
X-90	126
XL-7	120

INDEX

JAPANESE
VEHICLE

NISSAN
INFINITI

TOYOTA
LEXUS

MAZDA

ISUZU

HONDA

MITSUBISHI
FUSO

SUBARU

HINO

SUZUKI

DAIHATSU

KOREAN
VEHICLE

ASIAN
VEHICLE

AMERICAN
VEHICLE

EUROPEAN
VEHICLE

800, SS80, ALTO, MARUTI ALTO, A-STAR, CELERIO

YEAR	APPLICATION		FRONT	REAR
81 ~	SS80A, SS80F, SS80G, SS80V	(EUR)	D5009	K9907
81 ~	CA91S, CA91V, CB91S	(EUR)	D5009	K7728
	MA800	(800) (EUR)	D5009	N/A
	SB308	(ALTO) (EUR)	D5009	K7728 or N/A
	RF410	(ALTO) (EUR)	D9027	K9959
	SH410	(ALTO) (EUR)	D9005MH	K9931

ACROSS

YEAR	APPLICATION		FRONT	REAR
20.02~	A5Z425, A5Z425-2 (2500cc)	~21.11 (AUT,BEL,CHE,CYP,DEU,DNK, 21.12~ ESP,FIN,FRA,NOR,SWE,UK)	D2316H N/A	D2368

CELERIO

YEAR	APPLICATION		FRONT	REAR
14.03~	AVK310 (1000cc)	(DEU,UK)	D9029M	K9012

CAPPUCINO

YEAR	APPLICATION		FRONT	REAR
93 ~	SX306	(UK)	D9005MH	D9022

CARRY, SUPER CARRY, SK408, SK410, GA413

YEAR	APPLICATION		FRONT	REAR
79 ~	ST80	(EUR)	K9908	K9908
81 ~	ST90, ST90K, ST90V	(EUR)	K9910	K9910
86 ~		(EUR)	D5009	K9923
	SK408 (DA11T, DA11V)	(EUR)	K9910 or N/A	K9923
	SK410 (DA21T, DA21V)	FRONT DRUM DEU (EUR)	N/A	K9923 or K9943
		MODEL W/O DEU (EUR)	K9910	
		FRONT DISC MODEL (EUR)	D5009 or D9017P	
94 ~	GA413 (DA32T, DA32V)	(EUR)	D9029M	K5524

CULTUS

YEAR	APPLICATION		FRONT	REAR
	SY415	3DOOR, 4DOOR GA (EUR)	D9015 or D9025	K0032
		W/O GA (EUR)	D9025	
		5DOOR (EUR)	D9025	

ERTIGA

YEAR	APPLICATION		FRONT	REAR
15.01~	AVI414, AVI414-2, AVI414-3 (1400cc)	(HRV)	N/A	K9003

ESCUDO

YEAR	APPLICATION		FRONT	REAR
	SQ416	(EUR)	D9019MH	K9958
	SQ420	(EUR)	D9019MH or D9024H	K9958

INDEX

JAPANESE
VEHICLENISSAN
INFINITITOYOTA
LEXUS

MAZDA

ISUZU

HONDA

MITSUBISHI
FUSO

SUBARU

HINO

SUZUKI

DAIHATSU

KOREAN
VEHICLEASIAN
VEHICLEAMERICAN
VEHICLEEUROPEAN
VEHICLE

ESTEEM, BALENO

YEAR	APPLICATION	FRONT	REAR
98	SY413, SY415, SY416, SY418, SY419 (EUR)	D9015 or D9025 or D9032M	K0032 D0021H
15.06 ~	A1K310, A1K310-2 (1000cc), REAR DRUM MODEL (DEU,UK)	D0051MH	N/A
	A1K410, A1K410-2 (1400cc) (BALENO) REAR DISC MODEL (DEU,UK)		D9066M

INDEX

JAPANESE
VEHICLE

NISSAN
INFINITI

TOYOTA
LEXUS

MAZDA

ISUZU

HONDA

MITSUBISHI
FUSO

SUBARU

HINO

SUZUKI

DAIHATSU

KOREAN
VEHICLE

ASIAN
VEHICLE

FRONTE

YEAR	APPLICATION	FRONT	REAR
	SB308 (EUR)	D5009	K7728
	SS80 (EUR)	D5009	K9907

GRAND VITARA, GRAND VITARA X

YEAR	APPLICATION	FRONT	REAR
	SQ416L, SQ416Q, SQ416V, SQ416X, SQ420L, SQ420Q, SQ420V, SQ420X, SQ625L (EUR)	D9019MH	K9958
	SQ420XD, SQ420W, SQ420WD, SQ625, SQ625W (EUR)	D9024H	K9958
04.12 ~	JB419WD, JB419WD-2, JB419WD-3 (1900cc DIESEL), JB420W, JB420W-2 (2000cc) (DEU,ESP,UK) (GRAND VITARA)	D9044	K9970
07.12 ~	JB419WD-4, JB419WD-5, JB419WD-6, JB419WD-7 (1900cc DIESEL), JB420W-4 (2000cc), JB424W-4, JB424W-5, JB424W-6, JB424W-7 (2400cc), JB632W-4 (3200cc) (DEU,ESP,UK) (GRAND VITARA)	D9044	D1286M
07.12 ~	JB420W-5, JB420W-6, JB420W-7 (2000cc), JB424W-4, JB424W-5, JB424W-6, JB424W-7 (2400cc) (RUS) (GRAND VITARA)	D9044	D1286M
08.01 ~	JB416X-4, JB416X-5, JB416X-6, JB416X-7 (1600cc) (DEU,ESP, RUS,UK) (GRAND VITARA)	D9044	K9970
08.01 ~	JB419XD-4, JB419XD-5, JB419XD-6, JB419XD-7 (1900cc DIESEL), JB424X-4, JB424X-5, JB424X-6, JB424X-7 (2400cc) (DEU,ESP, RUS,UK) (GRAND VITARA)	D9044	D1286M
14.03 ~	JB416X-8 (1600cc) (GRAND VITARA) (DEU,ESP,UK)	D9044	K9970
14.03 ~	JB420W-8 (2000cc), JB424W-8 (2400cc), JB424X-8 (2400cc) (RUS) (GRAND VITARA)	D9044	D1286M

GRAND VITARA XL-7

YEAR	APPLICATION	FRONT	REAR
	JA420WD-4 (EUR)	D9045	K9968
	JA627W (EUR)	D9024H	K9968
03.01 ~	JA420WD-4 (2000cc) (DEU,UK)	D9045	K9968
	JA627W-4 (2700cc) (DEU,UK)	D9024H	

AMERICAN
VEHICLE

EUROPEAN
VEHICLE

IGNIS

YEAR	APPLICATION	FRONT	REAR
	RG413, RG413D, RG415-4 (EUR)	D9029M	K9959 D9037MH
	RM413, RM413D, RM415 (EUR)	D9051MH	K9977
02.08 ~	RM413 (1300cc), RM415 (1500cc) (DEU,UK)	D9051MH	K9977
02.08 ~	RM413D (1300cc DIESEL) (DEU)	D9051MH	K9977
16.02 ~	ATK412, ATK412-2, ATK412-3, AKT412-4, ATK412-5 (1200cc) (DEU,UK)	D9082MH	K9010

JIMNY, SAMURAI, SIERRA

YEAR	APPLICATION		FRONT	REAR	
	SJ410	W/O GERMANY (EUR)	(PARKING) K9902	K9910	K9913
		GERMANY (EUR)	----	D9056	K9988
	SJ410-2, SJ410K, SJ410K-2, SJ410P, SJ410P-2, SJ410Q, SJ410Q-2, SJ410V, SJ410V-2, SJ410W, SJ410W-2 (EUR)		(PARKING) K9902	K9910 D9000H	K9913
	SJ410-3, SJ410-4, SJ410-5, SJ410K-3, SJ410K-4, SJ410K-5, SJ410P-3, SJ410P-4, SJ410P-5, SJ410Q-3, SJ410Q-4, SJ410Q-5, SJ410V-3, SJ410V-4, SJ410V-5, SJ410W-3, SJ410W-4, SJ410W-5 (EUR)		(PARKING) K9902	D9000H	K9917
	SJ413 (SANTANA)	W/O GERMANY (EUR)	D9056	N/A	
		GERMANY (EUR)	D9056	K9988	
	SJ413 (EUR)		D9000H	K9917	
	SJ413-III (SANTANA) (EUR)		D9056	K9985	
	SJ413-MIL (SANTANA) (FRA)		D9056	N/A	
	SJ413-4 (EUR)		D9000H	----	
	SJ413-5 (EUR)		D9000H or D9008	K9921	
	SJ413-8, SJ413K, SJ413-9 (EUR)		D9000H	K9921	
	SJ413Q-6, SJ413Q-7, SJ413V-6, SJ413V-7 (EUR)		D9000H or D9008	K9921	
92 ~	SANTANA SAMURAI, SJ419 (EUR)		D9056	K9985	
	SN413Q, SN413Q-2, SQ415QD	GAS (EUR)	D9000H	K5524	
		DIE (EUR)	D9019MH		
04.06 ~	SN413V-5, SN413V-6, SN413V-7, SN413V-8, SN413V-9 (1300cc) (JIMNY)	(BEL,DEU, RUS,UK)	D9000H	K5524	
04.06 ~	SN415VD-5, SN415VD-6, SN415VD-7 (1500cc DIESEL) (JIMNY)	(DEU)	D9019MH	K5524	
14.03 ~	SN413V-10, SN413V-11, SN413V-12 (1300cc) (JIMNY)	(DEU,RUS,UK)	D9072MH	K5524	
17.12 ~	A6G415 (1500cc) (JIMNY)	(DEU,RUS,UK)	D9085M	K5524	
20.07 ~	A6G415-2 (1500cc) (JIMNY)	(DEU,UK)	D9085M	K5524	
21.12 ~	A6G415-3 (1500cc) (JIMNY)	(DEU,UK)	D9085M	K5524	

KIZASHI

YEAR	APPLICATION	FRONT	REAR
09.08 ~	A6B424, A6B424-2 (2400cc) (DEU,RUS,UK)	D1276H	D5056MH

LIANA

YEAR	APPLICATION	FRONT	REAR
	RH413F, RH413, RH413-4, RH414, RH414D-4, RH416F, RH416-2, RH416-3, RH416-4, RH418-4 (DEU,UK)	D9042M	K0032
	RH416-5, RH418-5, RH423 (EUR)	D9042M	K0032
05.03 ~	RH416-5 (DEU,UK)	D9042M	K0032

LJ80

YEAR	APPLICATION	PARKING	FRONT	REAR
	LJ80, LJ81 (EUR)	K9902	K9909	K9909

SC100

YEAR	APPLICATION	FRONT	REAR
79 ~	SC100 GX (EUR)	D2012	K9902

INDEX

JAPANESE
VEHICLENISSAN
INFINITITOYOTA
LEXUS

MAZDA

ISUZU

HONDA

MITSUBISHI
FUSO

SUBARU

HINO

SUZUKI

DAIHATSU

KOREAN
VEHICLEASIAN
VEHICLEAMERICAN
VEHICLEEUROPEAN
VEHICLE

SIDEKICK

YEAR	APPLICATION			FRONT	REAR
INDEX JAPANESE VEHICLE NISSAN INFINITI TOYOTA LEXUS MAZDA ISUZU HONDA MITSUBISHI FUSO SUBARU HINO SUZUKI DAIHATSU KOREAN VEHICLE ASIAN VEHICLE AMERICAN VEHICLE EUROPEAN VEHICLE	SE416 (SANTANA)	(AUSTRIA, BELGIUM, FRANCE, GERMANY, GREECE, HOLLAND, ITALY, PORTUGAL, SPAIN, SWITZER LAND)	95 3DOOR (EUR)	D9010M or D9056	K9937 or K9988
			5DOOR (EUR)	D9019MH or D9056	K9942 or K9988
			2VALVE (EUR)	D9056	K9988
			96 3DOOR 4VALVE (EUR)	D9010M or D9056	K9955 or K9988
			5DOOR (EUR)	D9019MH or D9056	K9947 or K9988
			2VALVE (EUR)	D9010M or D9056	K9988
			(GERMANY) 97 3DOOR 4VALVE (EUR)	D9010M or D9056	K9955 or K9988
			~ 98 5DOOR (EUR)	D9019MH or D9056	K9947 or K9988
			EXCEPT ABOVE (EUR)	D9056	K9988
			SE416-2 (SANTANA), SE416-3 (SANTANA) (EUR)	D9056	K9988
	SE416 E-III (SANTANA)	3DOOR (EUR)	D9010M	K9955	
		5DOOR (EUR)	D9019MH	K9947	
	SE416	3DOOR (EUR)	D9010M	K9934	
		5DOOR (EUR)	D9019MH	K9942	
	SE416-2	3DOOR (EUR)	D9010M	K9937	
		5DOOR (EUR)	D9019MH	K9942	
	SE416-3	3DOOR (EUR)	D9010M	----	
		5DOOR (EUR)	D9019MH	K9942	
	SE416-4, SE416-5	3DOOR 2VALVE (EUR)	D9010M	K9937	
		4VALVE (EUR)	D9010M	K9955	
		5DOOR (EUR)	D9019MH	K9947	

SPLASH

YEAR	APPLICATION			FRONT	REAR
06.12~	A5B310, A5B412, A5B413D	(DEU,UK)	D9050MH	K2386	

SPRINT

YEAR	APPLICATION			FRONT	REAR
	SA310	(EUR)	D9001	K9927	
	SA310-3	W/O DENMARK, GERMANY (EUR)	D9001	K9927	
		DENMARK, GERMANY ~JSA0AA43S00111752, ~JSA0AA43F00104359 (EUR)	D9001		
		JSA0AA43S00111753~, JSA0AA43F00104360~ (EUR)	N/A		

SWACE

YEAR	APPLICATION			FRONT	REAR
20.05~	AMZ418 (1800cc)	~21.03 (BEL,CYP,DEU,FRA,MLT,IRL,NOR,UK)	D2397MHP	D2375MH	
		21.04~ (BEL,CYP,DEU,FRA,MLT,IRL,NOR,UK)		N/A	

SWIFT, FORSA

YEAR	APPLICATION			FRONT	REAR
	AA31S, AA41S, AA41V, AA51S, AA51V, AB41S, AB51S	(GA, GL, GS) (EUR)	D9001 or D9005MH or N/A	K9914 or K9927 or K9933	

SWIFT, FORSA

YEAR	APPLICATION		FRONT	REAR
86 ~	AA32S, AA33S, AA53S, AA53V, AB32S, AB33S, AA53S	GT, GTI, GXI (EUR)	D1066M or D9005MH	K9927 D5016M
		GLX (EUR)	D9001 or D9005MH or N/A	
	RS413 (MAGYAR MADE)	(DEU,UK)	D9050MH	K2386 D5056MH
	RS413 (JAPAN MADE)	GL, GLX (DEU,ESP)	D9050MH	2WD K9969 D5056MH
		EXCEPT ABOVE (DEU,ESP)	D9039MH	4WD K0032
	RS415 (MAGYAR MADE)	(DEU,UK)	D9050MH	K2386 D5056MH
	RS415 (JAPAN MADE)	GL, GLX (DEU,ESP)	D9050MH	2WD K9969 D5056MH
		EXCEPT ABOVE (DEU,ESP)	D9039MH	4WD K0032
	RS416 (MAGYAR MADE)	(UK)	D9050MH	K2386 D5056MH
	RS416 (JAPAN MADE)	GL, GLX (DEU,ESP)	D9050MH	2WD K9969 D5056MH
		EXCEPT ABOVE (DEU,ESP)	D9039MH	4WD K0032
	SA310	(EUR)	D9001	K9927
	SA310-3 GL, GLX	SWEDEN (JSA0AA53S00106242~, JSA0AA53F00106699~), DENMARK, GERMANY (JSA0AA53S00108874~, JSA0AA53F00109259~)	(EUR)	N/A
		EXCEPT ABOVE	(EUR)	D9001
		GT, GTI, GXD	(EUR)	D9005MH
	SA413	(EUR)	D9001 or D9005MH	K9927
	SF310 (JAPAN MADE)	ITALY	(EUR)	D9015
		EXCEPT ABOVE	(EUR)	D9005MH
	SF310 (MAGYAR MADE)	3DOOR, 5DOOR	(EUR)	K9933
		4DOOR	(EUR)	K0032
	SF310-2 (MAGYAR MADE)	3DOOR, 5DOOR	(EUR)	~320339 D9005MH K9933
		4DOOR	~320339 (EUR)	320340~ D9046M K0032
			320340~ (EUR)	N/A
	SF310-3, SF310-4 (MAGYAR MADE)	W/O ABS	(EUR)	K9933
		W/ ABS, 4DOOR	(EUR)	D9046M N/A
	SF413, SF413-2 (JAPAN MADE)	(HUN)	D9005MH	K9933
	SF413, SF413-2 (JAPAN MADE)	GT, GTI (ESP,FRA,NLD)	D1066M	SHOE 4DOOR K0032
		EXCEPT ABOVE (ESP,FRA,NLD)	D9015	W/O 4DOOR K9933
	SF413, SF413-2 (JAPAN MADE)	GT, GTI (AUT,BEL,CHE,DEU, DNK,EC,FIN,IRL,ISL, ITA,NLD,NOR,SWE)	D1066M	PAD D5016M
		EXCEPT ABOVE	D9005MH	
	SF413 (MAGYAR MADE)	HUNGARY 3DOOR, 5DOOR	(EUR)	D9005MH
		4DOOR	(EUR)	K9933
		EXCEPT ABOVE 3DOOR	(EUR)	D9005MH
		5DOOR	(EUR)	K0032

- INDEX
- JAPANESE VEHICLE
- NISSAN
- INFINITI
- TOYOTA
- LEXUS
- MAZDA
- ISUZU
- HONDA
- MITSUBISHI
- FUSO
- SUBARU
- HINO
- SUZUKI**
- DAIHATSU
- KOREAN VEHICLE
- ASIAN VEHICLE
- AMERICAN VEHICLE
- EUROPEAN VEHICLE

SWIFT, FORSA

INDEX

JAPANESE
VEHICLE

NISSAN
INFINITI

TOYOTA
LEXUS

MAZDA

ISUZU

HONDA

MITSUBISHI
FUSO

SUBARU

HINO

SUZUKI

DAIHATSU

KOREAN
VEHICLE

YEAR	APPLICATION		FRONT	REAR
		3DOOR, 5DOOR (EUR)	~320339 D9005MH	K9933
	SF413-2 (MAGYAR MADE)	4DOOR ~320339 (EUR)	320340~ D9046M	K0032
				N/A
	SF413-3, (MAGYAR MADE)	W/O ABS (DEU,FIN,HUN,UK)	D9046M	K9933
		W/ ABS, 4DOOR (DEU,FIN,HUN,UK)		N/A
	SF413-3, (MAGYAR MADE)	3DOOR, 5DOOR (ESP)	D9046M	K9933
		4DOOR (ESP)		N/A
	SF413-4, (MAGYAR MADE)	W/O ABS (HUN)	D9046M	K9933
		W/ ABS, 4DOOR (HUN)		N/A
		HUNGARY 3DOOR, 5DOOR (EUR)		K9933
	SF416	4DOOR (EUR)	D1066M	K0032
		EXCEPT ABOVE (EUR)		K0032
		HUNGARY 3DOOR, 5DOOR (EUR)		K9933
	SF416-2	4DOOR ~320339 (EUR)	D1066M	K0032
				N/A
		EXCEPT ABOVE (EUR)		K0032
		3DOOR, 5DOOR (EUR)		K9933
	SF416-3, SF416-4	4DOOR ~320339 (EUR)	D1066M	K0032
				N/A
		320340~ (EUR)		N/A
09.10~		AZG412, AZG412-3, AZG412-4, AZG412-5 (1200cc), AZG413D, AZG413D-3, AZG413D-4 (1300cc DIESEL), AZG416, AZG416-3, AZG416-4, AZG416-5 (1600cc) (SWIFT) (DEU,UK)	D0051MH	K9991 D9066M
16.10~		A2L310, A2L310-2, A2L310-3 (1000cc), GA, GL (2WD) (DEU,UK)		K9010
		A2L412, A2L412-2, A2L412-3 (1200cc), GL (4WD) (DEU,UK)	D0051MH	K9983
		A2L412-4, A2L412-5 (1200cc DIESEL) (SWIFT) GLX (DEU,UK)		D9066M
17.10~		A2L414 (1400cc) (SWIFT) SPORT (DEU,UK)	D0051MH	D9066M
19.06~		A2L414-4, A2L414-5 (1400cc DIESEL) (SWIFT) SPORT (DEU,UK)	D0051MH	D9066M

SX4

ASIAN
VEHICLE

YEAR	APPLICATION		FRONT	REAR
06 ~ 14		RW415, RW416, RW416D, RW419D, RW420D (EUR)	D9057M	K9996 D5056MH
13 ~		AKK416, AKK416D (EUR)	D9078	D9066M

SX4 S-CROSS

AMERICAN
VEHICLE

EUROPEAN
VEHICLE

YEAR	APPLICATION		FRONT	REAR
13.03~		AKK310-2 (1000cc), AKK414-2 (1400cc), (DEU, AKK416 (1600cc), AKK416, AKK416D-2 (1600cc DIESEL) RUS,UK)	D9078	D9066M
18.02~		AKK310-4 (1000cc), AKK414-4, AKK414-5 (1400cc) (DEU,RUS,UK)	D9078	D9066M
21.04~		AKK414-6 (1400cc), AKK415-6 (1500cc) (DEU,UK)	D9078	D9066M
21.05~		AKK414-6 (1400cc) (RUS)	D9078	D9066M

VITARA

YEAR	APPLICATION			FRONT	REAR		
SE416 (SANTANA)	(AUSTRIA, BELGIUM, FRANCE, GERMANY, GREECE, HOLLAND, ITALY, PORTUGAL, SPAIN, SWITZER LAND)	95	3DOOR	(EUR)	D9010M or D9056	K9937 or K9988	
			5DOOR	(EUR)	D9019MH or D9056	K9942 or K9988	
		96	2VALVE	(EUR)	D9056	K9988	
			3DOOR	4VALVE	(EUR)	D9010M or D9056	K9955 or K9988
			5DOOR		(EUR)	D9019MH or D9056	K9947 or K9988
	(GERMANY)	97	3DOOR	4VALVE	(EUR)	D9010M or D9056	K9955 or K9988
		~ 98	5DOOR		(EUR)	D9019MH or D9056	K9947 or K9988
	EXCEPT ABOVE			(EUR)	D9056	K9988	
	SE416-2 (SANTANA), SE416-3 (SANTANA)				(EUR)	D9056	K9988
	SE416 E-III (SANTANA)	3DOOR		(EUR)	D9010M	K9955	
5DOOR		(EUR)	D9019MH	K9947			
SE416	3DOOR		(EUR)	D9010M	K9934		
	5DOOR		(EUR)	D9019MH	K9942		
SE416-2	3DOOR		(EUR)	D9010M	K9937		
	5DOOR		(EUR)	D9019MH	K9942		
SE416-3	3DOOR		(EUR)	D9010M	- - - -		
	5DOOR		(EUR)	D9019MH	K9942		
SE416-4, SE416-5	3DOOR	2VALVE	(EUR)	D9010M	K9937		
		4VALVE	(EUR)	D9010M	K9955		
	5DOOR	(EUR)	D9019MH	K9947			
96 ~98	SE419D, SE419TD (SANTANA)	3DOOR	2 VALVE	(EUR)	D9056	K9988	
			4 VALVE	(EUR)	D9010M	K9955	
		5DOOR	(EUR)	D9019MH	K9947		
SE420 HDI SANTANA	3DOOR		(EUR)	D9056	K9947		
	5DOOR		(EUR)	D9019MH			
SQ416	(EUR)			D9019MH	K9958		
SQ420, SQ625	(EUR)			D9019MH or D9024H	K9958		
SV420, SV420D-2, SV620, SV620-2	TD11V-100199, JSAETD11V00103914, JSAETD31V00110000		(EUR)	D9024H	K9965		
	TD11V-100200, JSAETD11V00103915, JSAETD31V00110001		(EUR)	D9024H	K9947		
SV420D-3, SV420G-3, SV620-3				(EUR)	D9024H	K9947	
14.07 ~	APK414 (1400cc), APK416 (1600cc), APK416D (1600cc DIESEL)			(DEU,RUS,UK)	D9078	D9066M	
15 ~	APK414 (1400cc PETROL), APK416 (1600cc PETROL)	(MAGYAR MADE)	(EST,LTU,LVA)	D9078	D9066M		
15 ~	APK416 (1600cc PETROL)	(MAGYAR MADE)	(CIS)	D9078	D9066M		
18.02 ~	APK310-3, APK310-4 (1000cc), APK414-3, APK414-4 (1400cc)			(DEU,RUS,UK)	D9078	D9066M	
18.02 ~	APK415-3 (1500cc)			(DEU,UK)	D9078	D9066M	

INDEX

JAPANESE
VEHICLE

NISSAN
INFINITI

TOYOTA
LEXUS

MAZDA

ISUZU

HONDA

MITSUBISHI
FUSO

SUBARU

HINO

SUZUKI

DAIHATSU

KOREAN
VEHICLE

ASIAN
VEHICLE

AMERICAN
VEHICLE

EUROPEAN
VEHICLE

VITARA X

YEAR	APPLICATION			FRONT	REAR	
98 ~				(EUR)	D9019MH	K9958

WAGON R+

YEAR	APPLICATION	FRONT	REAR
	RB310, RB310-2, RB413, RB413-2 (EUR)	D9051MH	K9959
	RB310-3, RB310-4, RB310-5, RB412, RB413-3, RB413-4, RB413D-4, RB413D-5 (EUR)	D9051MH	K9977
	RC410, RC413 (EUR)	D9026	K9959
	SP306 (EUR)	D9023	K9944
	SR410, SR413 (EUR)	D9026	K9944

X-90

YEAR	APPLICATION	FRONT	REAR
96 ~	SZ416 (EUR)	D9010M	K9955

INDEX

JAPANESE
VEHICLE

NISSAN
INFINITI

TOYOTA
LEXUS

MAZDA

ISUZU

HONDA

MITSUBISHI
FUSO

SUBARU

HINO

SUZUKI

DAIHATSU

KOREAN
VEHICLE

ASIAN
VEHICLE

AMERICAN
VEHICLE

EUROPEAN
VEHICLE

DAIHATSU

1000 CAB	129
360	129
4x4	129
55	129
550	129
850 CAB	129
APPLAUSE	129
CHARADE	129
CHARMANT	129
COPEN	129
CUORE	129
EXTOL	130
FEROZA	129
GRAN MOVE	130
HIJET	129
JUMBO	129
MATERIA	130
MIRA	129
MOVE	130
PYZAR	130
ROCKY	130
SIRION	130
TAFT	129
TERIOS	130
TREVIS	130
WIDE CAB	129
YRV	130

INDEX

**JAPANESE
VEHICLE**

**NISSAN
INFINITI**

**TOYOTA
LEXUS**

MAZDA

ISUZU

HONDA

**MITSUBISHI
FUSO**

SUBARU

HINO

SUZUKI

DAIHATSU

**KOREAN
VEHICLE**

**ASIAN
VEHICLE**

**AMERICAN
VEHICLE**

**EUROPEAN
VEHICLE**

360, 550, 55, WIDE CAB

YEAR	APPLICATION	FRONT	REAR
81.04~	S65 (EUR)	K0008	K0009

4x4, TAFT, FERROZA

YEAR	APPLICATION	PARKING	FRONT	REAR
84.04~	F70, F75, F80, F85 (EUR)	----	D3015	K0022
88.10~99.10	F300, F310 (EUR)	----	D0020 or D0022	K0022

850 CAB, 1000 CAB, JUMBO, HIJET

YEAR	APPLICATION	FRONT	REAR
83.10~	S70, S75, S76 (EUR)	K2202 D0004	K0021
87.06~	S84, S85, S86	VAN (EUR)	K0029
		TRUCK (EUR)	K0028

APPLAUSE

YEAR	APPLICATION	FRONT	REAR
89.06~00.05	A101, A111	~94.04 (EUR)	D0008M
		94.04~97.09 (EUR)	D0018
		97.09~ (EUR)	D0008M
			K0032 D0021H

CHARADE, CUORE, MIRA

YEAR	APPLICATION	FRONT	REAR
80.08~	L55, L60 (EUR)	K0008 D0003	K0009
83.02~87.02	G11, G21, G30 (EUR)	D0005	K0023
85.08~	L80 (EUR)	D0004	K0027
	L81 (EUR)		K0025
93.01~00.05	G200, G201, G202, G203, G204	~93.10 (EUR)	D0027M
		93.10~96.08 (EUR)	D0033
		96.08~ (EUR)	D0027M
94.08~98.08	L500, L501 (EUR)	D0015	K0024
98.12~02.12	L701	~99.10 (EUR)	D6100H or D0038M
		99.10~ (EUR)	D6100H or D0038M
03.02~07.12	L251 (1000cc) (EUR)	D6100H or D0045M	K0027
07.04~	L276 (1000cc) (EUR)	D6100H or D9029M or D0045M	K2397 or K0027
11.03~	NSP90 (EUR)	D2271MH	K2408

CHARMANT

YEAR	APPLICATION	FRONT	REAR
81.11~83.08	A35, A45 (EUR)	D3004	K2232
83.08~	A35, A45, A60 (EUR)	D2021	K2232

COPEN

YEAR	APPLICATION	FRONT	REAR
02.05~10.07	L880 (660cc TURBO), L881 (1300cc) (EUR)	D9029M	K0037

INDEX

JAPANESE
VEHICLE

NISSAN
INFINITI

TOYOTA
LEXUS

MAZDA

ISUZU

HONDA

MITSUBISHI
FUSO

SUBARU

HINO

SUZUKI

DAIHATSU

KOREAN
VEHICLE

ASIAN
VEHICLE

AMERICAN
VEHICLE

EUROPEAN
VEHICLE

INDEX

JAPANESE
VEHICLE

NISSAN
INFINITI

TOYOTA
LEXUS

MAZDA

ISUZU

HONDA

MITSUBISHI
FUSO

SUBARU

HINO

SUZUKI

DAIHATSU

KOREAN
VEHICLE

ASIAN
VEHICLE

AMERICAN
VEHICLE

EUROPEAN
VEHICLE

EXTOL

YEAR	APPLICATION	FRONT	REAR
00.07~04.11	S221 (EUR)	D0030M or D0048M	K0041

GRAN MOVE, PYZAR

YEAR	APPLICATION	FRONT	REAR
96.08~02.07	G301, G303 (EUR)	D0027M	K0035 D3031

MATERIA

YEAR	APPLICATION	FRONT	REAR
06.09~10.09	M401 (1300cc), M402 (1500cc) (EUR)	D0037 or	K2397
	M412 (1500cc) (EUR)	D0051MH	K0041

MOVE

YEAR	APPLICATION	FRONT	REAR
96.04~98.09	L601 (EUR)	D0026	K0024
98.10~02.09	L901 ~99.09 (EUR)	D0034H	K0024 or K0036
	99.09~ (EUR)		K0037 or K0040

ROCKY

YEAR	APPLICATION	FRONT	REAR
93.05~01.06	F73, F78, F93, F98 (EUR)	N/A	N/A

SIRION

YEAR	APPLICATION	FRONT	REAR
98.01~04.08	M100, M101, M110, M111 (EUR)	D0034H	K0020 or K0036 or K0037
04.10~	M300 (1000cc), M301 (1300cc), M303 (1500cc) (EUR)	D9029M or D0045M or	K2397
	M311 (1300cc) (EUR)	D0051MH	K0030

TERIOS

YEAR	APPLICATION	FRONT	REAR
97.03~05.12	J100, J102, J122 (EUR)	D0037	K2333 or K2339
06.01~	J200 (1500cc 2WD), J210 (1500cc 4WD), J211 (1300cc 4WD) (EUR)	D0037	K2339

TREVIS

YEAR	APPLICATION	FRONT	REAR
06.06~	L651 (1000cc) (EUR)	D6100H or D0045M	K0042

YRV

YEAR	APPLICATION	FRONT	REAR
00.08~05.08	M200 (1000cc), M201 (1300cc) (EUR)	D9029M or D0034H	K0037
	M211 (1300cc 4WD) (EUR)		K0020 or K0036

HYUNDAI

ACCENT133
 ACCENT BLUE133
 ATOS133
 ATOS PRIME133
 AVANTE133
 AZERA134
 BAYON134
 CENTENNIAL134
 COUPE (HYUNDAI)134
 CRETA134,135
 ELANTRA135,136
 EQUUS134
 EXCEL136
 GALLOPER136
 GENESIS136
 GENESIS COUPE136
 GENESIS G70136
 GENESIS G80136
 GENESIS G80 ELECTRIC137
 GENESIS G90137
 GENESIS GV60 ELECTRIC137
 GENESIS GV70.....137
 GENESIS GV70 ELECTRIC137
 GENESIS GV80.....137
 GETZ.....134
 GRAND I10137
 GRAND SANTA FE137
 GRANDEUR137,138
 H-1138
 H100138
 H350138
 I10137,138,139
 I20.....134
 I20 N.....139
 I30, I30CW139
 I30 N.....139
 I40.....139
 I45.....139
 INNOVATION136
 IONIQ 5 ELECTRIC140
 IONIQ ELECTRIC.....139
 IONIQ HYBRID140
 IX20138
 IX35143,144
 IX35 FUEL CELL138
 IX55138
 KAUAI140
 KAUAI ELECTRIC140
 KAUAI HYBRID140
 KAUAI N140
 KONA140
 KONA ELECTRIC.....140
 KONA HYBRID140
 KONA N140
 LANTRA.....135,136
 LAVITA140,141
 LIBERO.....140
 MATRIX140,141
 NEW PONY141
 NEXO141

PALISADE141
 PONY136
 PONY EXCEL133
 ROHENS134
 ROHENS COUPE136
 SANTA FE141
 SANTA FE HYBRID141
 SANTAMO141
 SCOUPE142
 SOLARIS142
 SONATA142,143
 SONATA HYBRID143
 SONICA142,143
 STARIA143
 STELLAR143
 TERRACAN143
 TRAJET143
 TUCSON143,144
 TUCSON HYBRID144
 VELOSTER144
 VENUE144
 VERNA133
 XG25144
 XG30144

INDEX

**JAPANESE
VEHICLE**

**NISSAN
INFINITI**

**TOYOTA
LEXUS**

MAZDA

ISUZU

HONDA

**MITSUBISHI
FUSO**

SUBARU

HINO

SUZUKI

DAIHATSU

**KOREAN
VEHICLE**

HYUNDAI

**ASIAN
VEHICLE**

**AMERICAN
VEHICLE**

**EUROPEAN
VEHICLE**

ACCENT, ACCENT BLUE, VERNA, PONY EXCEL

YEAR	APPLICATION	FRONT	REAR
82 ~86	(EUR)	D6000 or N/A	K6609 N/A or
87 ~89	PONY EXCEL (EUR)	D5003 or D5076 or D6000 or D11091MH	K6633 K11148 or N/A or
90 ~94	PONY EXCEL 2 (EUR)	D11091MH	K11148 or K11155 or N/A
95 ~99	(EUR,CIS)	D11091MH	K11162
99.06~06.03	ACCENT, VERNA (1300cc, 1500cc, 1600cc)	D11091MH	~02.08 (EUR,CIS) K11165
			02.08~ (EUR,CIS) K11189
00.01~06.12	ACCENT - TURKEY PLANT (1300cc, 1500cc, 1600cc)	D11091MH	~02.11 (RUS) K11165
			02.11~ (RUS) K11189
03.01~06.03	ACCENT (1500cc) (RUS)	D11091MH	K11165
06.01~12.02	ACCENT - TURKEY PLANT (1400cc, 1500cc, 1600cc) (EUR)	D11192MH	K11221 D11195MH
06.01~06.12	ACCENT (1400cc, 1500cc, 1600cc) (CIS)	D11192MH	K11221 D11195MH
06.01~10.03	ACCENT, VERNA (1400cc, 1500cc, 1600cc) (EUR)	D11192MH	K11221 D11195MH
11.01~19.08	ACCENT, ACCENT BLUE (1400cc, 1600cc) (EUR)	D11268MH	K11224 D11266MH
11.03~16.12	ACCENT (RUSSIA PLANT) (EUR)	D11268MH	K11224 D11266MH
17.01~	ACCENT, ACCENT BLUE (1400cc, 1600cc) (RUSSIA PLANT)	D11376MH	REAR DRUM MODEL (EUR) N/A
			REAR DISC MODEL (EUR) D11355MH
18.05~	ACCENT (1400cc, 1600cc) (INDIA- PLANT) (EUR)	D11376MH	K11224 D11355MH

ATOS

YEAR	APPLICATION	FRONT	REAR
97 ~01.07	~01.02 (EUR)	D11109MH	K11162
	01.02~ (EUR)	D11145M	
01.07~03.12	1000cc (EUR)	D11145M	K11162

ATOS PRIME

YEAR	APPLICATION	FRONT	REAR
99 ~01.07	~01.02 (EUR,CIS)	D11109MH	K11162
	01.02~ (EUR,CIS)	D11145M	
01.07~03.12	1000cc (EUR)	D11145M	K11162
03.08~05.05	1100cc (INDIA PLANT) (EUR)	D11109MH	K11162
05.06~07.01	1100cc (EUR,CIS)	D11109MH	K11162
07.01~08.01	1100cc (EUR)	D11109MH	K11162

AVANTE

YEAR	APPLICATION	FRONT	REAR
18.10~20.06	1600cc (EUR)	D11424MH	K11224 D11355MH
	2000cc (EUR)		D11355MH
20.09~	1600cc, 2000cc	D11502MH	W/O EPB (EUR) D11508MH
			W/ EPB (EUR) D11505MH

INDEX

JAPANESE
VEHICLE

NISSAN
INFINITI

TOYOTA
LEXUS

MAZDA

ISUZU

HONDA

MITSUBISHI
FUSO

SUBARU

HINO

SUZUKI

DAIHATSU

KOREAN
VEHICLE

HYUNDAI

ASIAN
VEHICLE

AMERICAN
VEHICLE

EUROPEAN
VEHICLE

AZERA

YEAR	APPLICATION		FRONT	REAR
17.08~19.03	2400cc 6AT, 8AT	W/ EPB (EUR)	D11382MH	D11355MH
		W/O EPB (EUR)		N/A

BAYON, GETZ, I20

YEAR	APPLICATION		FRONT	REAR
02.05~06.12	GETZ (1100cc, 1300cc, 1400cc)	REAR DRUM MODEL (EUR,CIS)	D11091MH	K11182 or K11186
		REAR DISC MODEL (EUR,CIS)		D11118MH
06.11~11.01	GETZ (1100cc, 1300cc, 1400cc)	REAR DRUM MODEL (EUR)	D11091MH	K11182 or K11186
		REAR DISC MODEL (EUR)		D11118MH
07.01~08.12	GETZ - INDIA PLANT (1100cc, 1400cc, 1600cc) (EUR)		D11091MH	K11182 D11118MH
08.10~12.03	I20 - INDIA PLANT (1200cc, 1400cc, 1600cc) (EUR)		D11154MH or D11192MH	K11182 D11195MH
10.04~12.04	I20 - TURKEY PANT (1200cc, 1400cc, 1600cc) (EUR)		D11154MH or D11192MH	K11182 D11195MH
12.03~14.08	I20 - INDIA PLANT (1100cc, 1200cc, 1400cc) (EUR)	(PARKING) N/A	D11154MH or D11192MH	K11182 D11195MH
12.04~14.10	I20 - TURKY PLANT (1100cc, 1200cc, 1400cc) (EUR)	(PARKING) N/A	D11154MH or D11192MH	K11182 D11195MH
14.10~	I20 - TURKY PLANT (1100cc, 1200cc, 1400cc) (EUR)		D11376MH	K11224 D11355MH
20.07~	BAYON, I20 - TURKY PLANT	REAR DRUM MODEL (EUR)	D11376MH	K11224
		1000cc, REAR SEDAN ~21.12 (EUR)		D11355MH
		1400cc, DISC WAGON 21.12~ (EUR)		N/A
		MODEL (EUR)		N/A
		1200cc, REAR DRUM MODEL (EUR)		D11376MH
		REAR DISC MODEL (EUR)		N/A

CENTENNIAL, EQUUS, ROHENS

YEAR	APPLICATION		FRONT	REAR
01.06~06.07	CENTENNIAL (3500cc, 4500cc)	~05.03.16 (EUR)	D11173MH	D11337MH
		05.03.16~ (EUR)	D11326MH	D11337MH
09.10~13.05	CENTENNIAL, EQUUS (3800cc, 4600cc, 5000cc) (EUR)		D11326MH or N/A	D11280MH
13.01~15.11	EQUUS (3800cc, 5000cc) (EUR)		N/A	D11280MH

COUPE

YEAR	APPLICATION		FRONT	REAR
96 ~01.09	1600cc, 2000cc	~98.08.31 (EUR)	D11053MH	K11189
		98.08.31~ (EUR)	D11095MH	D1113MH
01.09~06.12	1600cc, 2000cc, 2700cc (EUR,CIS)		D11148MH	D1044MH
06.09~08.10	1600cc, 2000cc, 2700cc (EUR)		D11148MH or N/A	D1044MH or D1113MH

CRETA

YEAR	APPLICATION		FRONT	REAR
16.04~20.03	(INDIA PLANT) 1600cc	2WD (EUR)	D11379MH	N/A
16.08~21.07	(RUSSIA PLANT) 1600cc, 2000cc	2WD (EUR)	D11412MH	D11277MH

INDEX

JAPANESE
VEHICLE

NISSAN
INFINITI

TOYOTA
LEXUS

MAZDA

ISUZU

HONDA

MITSUBISHI
FUSO

SUBARU

HINO

SUZUKI

DAIHATSU

KOREAN
VEHICLE

HYUNDAI

ASIAN
VEHICLE

AMERICAN
VEHICLE

EUROPEAN
VEHICLE

CRETA

YEAR	APPLICATION			FRONT	REAR
20.02~	(INDIA PLANT)	1400cc, 1500cc	W/O EPB (EUR)	D11283MH	D11355MH
			W/ EPB (EUR)		D11352MH
20.02~	(INDIA PLANT) 2000cc	~20.07	W/O EPB (EUR)	D11283MH	D11355MH
			W/ EPB (EUR)		D11352MH
		20.07~21.05	(EUR)	----	----
		21.05~	(EUR)	D11283MH	D11352MH
21.07~	(RUSSIA PLANT) 1600cc	2WD	(EUR)	D11487MH	W/O EPB D11355MH
		4WD	(EUR)	N/A	W/ EPB D11352MH
	(RUSSIA PLANT) 2000cc		(EUR)	N/A	D11352MH
22.05~	(INDONESIA PLANT)	1500cc	(EUR)	N/A	D11352MH

ELANTRA, LANTRA

YEAR	APPLICATION			FRONT	REAR
90 ~95.07	ELANTRA LANTRA	1.5L	(EUR,CIS)	D11091MH	SHOE K11158 or K11189
		1.6L, 1.8L	(EUR,CIS)	D11053MH	PAD D1044MH
95 ~00.07	ELANTRA LANTRA		(EUR,CIS)	D11053MH or D11091MH or D11095MH	K11189 D1113MH
00.06~06.08	ELANTRA LANTRA	~01.09.06	(EUR,CIS)	D11095MH or D11148MH	K11189 D1044MH
		01.09.06~03.06.03	(EUR,CIS)	D11142MH	
		03.06.01~05.05.17	(EUR,CIS)	D11142MH or D11224M	
		05.05.17~	(EUR,CIS)	D11142MH or D11148MH	
04.01~07.01		~05.02	(CIS)	D11053MH or D11142MH	D1113MH
		05.02~06.01	(CIS)	D11148MH	
		06.01~	(CIS)	D11095MH	
06.08~06.12	1600cc, 2000cc		(EUR)	D11148MH	D11118MH
06.11~11.05	1600cc, 2000cc	REAR DRUM MODEL	(EUR)	D11148MH	K11189
		REAR DISC MODEL	(EUR)		D1118MH or D11210MH
11.01~13.10	1600cc, 1800cc		(EUR)	D11283MH	K11224 D11266MH
13.10~15.11	1600cc, 1800cc		(EUR)	D11283MH	K11224 D11266MH
14.02~15.11	ALABAMA PLANT (1800cc)		(EUR)	D11283MH	D11266MH
15.10~18.09	1600cc	15 INCH DISC	(EUR)	D11424MH	K11224
		16 INCH DISC	(EUR)	D11427MH	D11355MH
	2000cc		(EUR)	D11424MH	D11355MH
16.01~20.09	ALABAMA PLANT (2000cc)		(EUR)	D11424MH	D11355MH
16.02~20.06	1600cc, 2000cc		(RUS)	D11424MH	D11355MH
18.10~20.06	ELANTRA 1600cc, 2000cc		(EUR)	D11424MH	D11355MH
20.06~	ELANTRA	1600cc, 2000cc	W/O EPB (RUS)	D11502MH	D11508MH
			W/ EPB (RUS)		D11505MH

INDEX

JAPANESE
VEHICLENISSAN
INFINITITOYOTA
LEXUS

MAZDA

ISUZU

HONDA

MITSUBISHI
FUSO

SUBARU

HINO

SUZUKI

DAIHATSU

KOREAN
VEHICLE

HYUNDAI

ASIAN
VEHICLEAMERICAN
VEHICLEEUROPEAN
VEHICLE

ELANTRA, LANTRA

YEAR	APPLICATION			FRONT	REAR
20.09~	ELANTRA	1600cc, 2000cc	W/O EPB (EUR)	D11502MH	D11508MH
			W/ EPB (EUR)		D11505MH
21.03~	ELANTRA (ALABAMA PLANT)	2000cc	W/O EPB (EUR)	D11502MH	D11508MH
			W/ EPB (EUR)		D11505MH

EXCEL, PONY

YEAR	APPLICATION			FRONT	REAR
82 ~86	5DOOR		(UK)	D6000 or N/A	K6609 or N/A
82.02~	PICK-UP		(UK)	N/A	N/A
86.03~			(EUR)	D5003 or D5076 or D6000 or D11091MH	K6633 or K11148 or N/A
~89			(EUR)	D5003 or D5076 or D6000 or D11091MH	K6633 or K11148 or N/A

GALLOPER, INNOVATION

YEAR	APPLICATION			FRONT	REAR
00.05~02.06			(EUR,CIS)	D11182M	N/A

GENESIS

YEAR	APPLICATION			FRONT	REAR
08.06~14.03	3800cc		(EUR)	D11198MH or N/A	D11280MH
14.01~16.11	3000cc, 3800cc		(EUR)	D11283MH or N/A	D11280MH or D11318MH

GENESIS COUPE, ROHENS COUPE

YEAR	APPLICATION			FRONT	REAR
09.03~12.02	2000cc, 3800cc		(EUR)	D11305MH or N/A	D11280MH
12.01~15.03	2000cc, 3800cc	17 INCH	(EUR)	D11305MH	D11280MH
		18 INCH	(EUR)	N/A	or D11324MH

GENESIS G70

YEAR	APPLICATION			FRONT	REAR
18.01~	2000cc 8AT, 3300cc 8AT		(RUS)	N/A	N/A
18.04~	2000cc 8AT 2200cc 8AT	W/O BREMBO	(EUR)	D11445MH	D11369MH
		W/ BREMBO	(EUR)	N/A	N/A

GENESIS G80

YEAR	APPLICATION			FRONT	REAR
16.10~20.01	2000cc 8AT		(RUS)	N/A	N/A
17.02~20.01	3300cc 8AT		(RUS)	N/A	N/A
17.03~19.08	3800cc 8AT		(EUR)	N/A	N/A
20.01~22.03	2200cc, 2500cc, 3500cc 8AT		(RUS)	N/A	N/A
20.07~	2200cc 8AT, 2500cc 8AT, 3500cc 8AT		(EUR)	N/A	N/A

INDEX

JAPANESE
VEHICLE

NISSAN
INFINITI

TOYOTA
LEXUS

MAZDA

ISUZU

HONDA

MITSUBISHI
FUSO

SUBARU

HINO

SUZUKI

DAIHATSU

KOREAN
VEHICLE

HYUNDAI

ASIAN
VEHICLE

AMERICAN
VEHICLE

EUROPEAN
VEHICLE

GENESIS G80 ELECTRIC

YEAR	APPLICATION	FRONT	REAR
21.08~	MOTOR 160kW+160kW (AWD) (EUR)	N/A	N/A

GENESIS G90

YEAR	APPLICATION	FRONT	REAR
16.06~18.10	3300cc, 3800cc, 5000cc 8AT (RUS)	N/A	N/A
16.09~18.12	3300cc, 3800cc, 5000cc 8AT ~16.11 (EUR)	N/A	N/A
19.01~21.12	3300cc, 3800cc, 5000cc 8AT (RUS)	N/A	N/A
19.03~20.07	3300cc, 3800cc, 5000cc 8AT (EUR)	N/A	N/A

GENESIS GV60 ELECTRIC

YEAR	APPLICATION	FRONT	REAR
21.12~	MOTOR 160kW (2WD), MOTOR 160kW+160kW (AWD), 70kW+160kW (AWD) (EUR)	N/A	N/A

GENESIS GV70

YEAR	APPLICATION	FRONT	REAR
21.03~22.03	2200cc, 2500cc, 3500cc 8AT (RUS)	N/A	N/A
21.04~	3500cc 8AT (EUR)	N/A	N/A

GENESIS GV70 ELECTRIC

YEAR	APPLICATION	FRONT	REAR
22.04~	MOTOR 160kW+160kW (AWD) (EUR)	N/A	N/A

GENESIS GV80

YEAR	APPLICATION	FRONT	REAR
19.11~22.02	2500cc, 3000cc 8AT (RUS)	N/A	N/A
20.06~	2500cc, 3000cc 8AT (EUR)	N/A	N/A

GRAND I10

YEAR	APPLICATION	FRONT	REAR
14.02~17.02	INDIA PLANT (1200cc) (EUR)	D11358MH	K11224
16.12~	INDIA PLANT (1200cc) (EUR)	D11433MH	K11224

GRAND SANTA FE

YEAR	APPLICATION	FRONT	REAR
13.05~16.01	2200cc, 3300cc (EUR)	D11198MH	D11280MH
16.01~18.11	2200cc, 3000cc, 3300cc (EUR)	D11394MH	D11369MH

GRANDEUR

YEAR	APPLICATION	FRONT	REAR
05.07~06.12	2200cc, 3300cc (EUR,CIS)	D11183MH	D1118MH or D11210MH
05.07~10.10	2200cc, 2700cc, 3300cc	~10.06 (EUR)	D11183MH
		10.06~ (EUR)	D11210MH
11.01~14.06	2400cc, 3000cc	W/ EPB ~11.12 (EUR)	D11305MH
		11.12~ (EUR)	D11283MH
	W/O EPB (EUR)	D11302MH	D11210MH
	15.01~16.07	2400cc, 3000cc	W/ EPB (EUR)
W/O EPB (EUR)			D11302MH

INDEX

JAPANESE
VEHICLENISSAN
INFINITITOYOTA
LEXUS

MAZDA

ISUZU

HONDA

MITSUBISHI
FUSO

SUBARU

HINO

SUZUKI

DAIHATSU

KOREAN
VEHICLE

HYUNDAI

ASIAN
VEHICLEAMERICAN
VEHICLEEUROPEAN
VEHICLE

GRANDEUR

YEAR	APPLICATION	FRONT	REAR
17.08~19.11	3000cc 6AT, 8AT	W/O EPB (EUR)	N/A
		W/ EPB (EUR)	D11382MH D11355MH

H-1

YEAR	APPLICATION	FRONT	REAR
96 ~01.07	MINI BUS (2400cc, 2500cc) (EUR)	D11169M	N/A
01.07~06.12	H-1 (2400cc, 2500cc)	REAR DRUM MODEL (EUR,CIS)	D11103MH or D11169M
		REAR DISC MODEL (EUR,CIS)	D11201MH
02.11~06.12	H-1 - TURKEY PLANT (2400cc, 2500cc) (EUR)	D11103MH or D11169M	N/A
06.09~07.05	H-1 (2400cc, 2500cc)	REAR DRUM MODEL (EUR)	N/A
		REAR DISC MODEL (EUR)	D11201MH
07.01~07.12	H-1 - TURKEY PLANT (2500cc) (EUR)	D11103MH	N/A
07.10~	H-1 (2400cc, 2500cc) (EUR)	D11236MH	K11228 D11239MH

H100

YEAR	APPLICATION	FRONT	REAR
93.07~07.01	MINI BUS (EUR,CIS)	D11112M	N/A
93 ~03.12	(EUR)	D11112M	K3350 or N/A
96.04~03.12	AU TRUCK (EUR,CIS)	D11112M	N/A
04.02~06.12	2500cc (EUR,CIS)	D11287MH	N/A
06.10~16.10	2500cc (EUR)	D11287MH	N/A
17.01~	2500cc (1t) (EUR)	D11475MH	N/A

H350

YEAR	APPLICATION	FRONT	REAR
14.11~17.04	2500cc BUS, VAN (3.5t, 4.1t) (RUS)	N/A	N/A
15.02	2500cc TRUCK (3.5t) (RUS)	N/A	N/A
15.04~	2500cc BUS, VAN (3.5t, 4.0t) (EUR)	N/A	N/A
15.05~	2500cc TRUCK (3.5t) (EUR)	N/A	N/A

IX20

YEAR	APPLICATION	FRONT	REAR
10.09~15.05	CZECH PLANT (1400cc, 1600cc) (EUR)	D11299MH	D11277MH
14.12~19.07	CZECH PLANT (1400cc, 1600cc) (EUR)	D11299MH	D11277MH

IX35 FUEL CELL

YEAR	APPLICATION	FRONT	REAR
13.01~17.09	MOTOR 100kw (EUR)	D11230MH	D11195MH

IX55

YEAR	APPLICATION	FRONT	REAR
08.09~13.04	3000cc, 3800cc (EUR)	D11308MH	D11239MH

I10

YEAR	APPLICATION	FRONT	REAR
07.12~10.11	INDIA PLANT (1100cc, 1200cc) (EUR)	D11154MH	D11160MH
10.09~16.02	INDIA PLANT (1000cc, 1100cc, 1200cc) (EUR)	D11154MH	K11224 D11160MH

INDEX

JAPANESE
VEHICLE

NISSAN
INFINITI

TOYOTA
LEXUS

MAZDA

ISUZU

HONDA

MITSUBISHI
FUSO

SUBARU

HINO

SUZUKI

DAIHATSU

KOREAN
VEHICLE

HYUNDAI

ASIAN
VEHICLE

AMERICAN
VEHICLE

EUROPEAN
VEHICLE

I10

YEAR	APPLICATION	FRONT	REAR
13.09~16.09	TURKEY PLANT (1000cc, 1200cc) (EUR)	D11358MH	D11266MH
16.09~19.12	TURKEY PLANT (1000cc, 1200cc) (EUR)	D11433MH	D11355MH
19.11~	TURKEY PLANT (1000cc) DOHC-MPI (EUR)	D11433MH	K11224 D11355MH
	DOHC-TCI/GDI (EUR)	D11511MH	
	TURKEY PLANT (1200cc) (EUR)	D11511MH	

I20 N

YEAR	APPLICATION	FRONT	REAR
21.03~	1600cc - TURKEY PLANT (EUR)	N/A	D11508MH

I30, I30CW

YEAR	APPLICATION	FRONT	REAR
07.05~12.08	I30, I30CW (1400cc, 1600cc, 2000cc) (EUR)	D11257MH	D11195MH
08.10~12.05	I30, I30CW - CZECH PLANT (1400cc, 1600cc, 2000cc) (EUR)	D11257MH	D11195MH
11.12~15.08	I30 - CZECH PLANT (1400cc, 1600cc)	15 INCH (EUR)	D11297MH
		16 INCH (EUR)	
12.03~14.12	I30 - CZECH PLANT (1400cc, 1600cc) (RUS)	D11283MH	D11297MH
14.11~17.05	I30 - CZECH PLANT (1400cc, 1600cc)	15 INCH (EUR)	D11283MH or D11379MH
		16 INCH (EUR)	D11305MH or D11352MH
15.02~16.12	I30 - CZECH PLANT (1400cc, 1600cc) (CIS,RUS)	D11283MH	D11297MH
16.11~20.06	I30 - CZECH PLANT (1000cc, 1400cc, 1600cc)	W/ EPB (EUR)	D11418MH
		W/O EPB (EUR)	D11352MH D11436MH
17.02~18.03	I30 - CZECH PLANT (1400cc, 1600cc)	W/ EPB (CIS,RUS)	D11418MH
		W/O EPB (CIS,RUS)	D11352MH D11436MH
19.12~	I30 - CZECH PLANT	1000cc, 1600cc W/ EPB (CIS,RUS)	D11418MH
		W/O EPB (CIS,RUS)	D11352MH D11436MH
		15 Inch DOHC-TCI/GDI (CIS,RUS)	D11418MH
		1500cc Disc DOHC-MPI (CIS,RUS)	D11379MH
		16 Inch Disc (CIS,RUS)	D11418MH
			W/ EPB D11352MH W/O EPB D11436MH

I30 N

YEAR	APPLICATION	FRONT	REAR
17.07~20.10	CZECH PLANT (2000cc) (EUR)	D11448MH	D11472MH
20.03~	2000cc - TURKEY PLANT (EUR)	D11448MH	D11472MH

I40

YEAR	APPLICATION	FRONT	REAR
11.04~15.01	1600cc, 1700cc, 2000cc (EUR)	D11230MH	D11266MH
15.01~18.06	1600cc, 1700cc, 2000cc (EUR)	D11373MH	D11355MH
18.07~19.07	1600cc (EUR)	D11373MH	D11355MH

I45

YEAR	APPLICATION	FRONT	REAR
10.07~14.05	2000cc, 2400cc (EUR)	D11299MH	D11195MH

IONIQ ELECTRIC

YEAR	APPLICATION	FRONT	REAR
16.08~19.06	MOTOR-88kW (EUR)	D11424MH	D11355MH
19.06~	MOTOR-100kW (EUR)	D11424MH	D11355MH

INDEX

JAPANESE
VEHICLE

NISSAN
INFINITI

TOYOTA
LEXUS

MAZDA

ISUZU

HONDA

MITSUBISHI
FUSO

SUBARU

HINO

SUZUKI

DAIHATSU

KOREAN
VEHICLE

HYUNDAI

ASIAN
VEHICLE

AMERICAN
VEHICLE

EUROPEAN
VEHICLE

IONIQ HYBRID

YEAR	APPLICATION	FRONT	REAR
16.06 ~ 19.07	1600cc 6DCT (EUR)	D11424MH	D11355MH
19.05 ~	1600cc 6DCT W/ EPB (EUR)	D11424MH	D11355MH or D11505MH or N/A
	W/O EPB (EUR)		D11355MH

IONIQ 5 ELECTRIC

YEAR	APPLICATION	FRONT	REAR
21.03 ~	MOTOR-160kW (2WD) MOTOR-70kW+160kW (AWD) (EUR)	D11524MH	N/A

KAUAI, KONA

YEAR	APPLICATION	FRONT	REAR
17.07 ~ 20.09	KAUAI, KONA 1000cc 6MT, 7DCT 15 Inch Disc (EUR)	D11412MH	D11277MH
		D11373MH	
	1600cc 6MT, 7DCT 15 Inch Disc (EUR)	D11412MH	D11277MH
		16 Inch Disc, 17 Inch Disc (EUR)	
20.10 ~	KAUAI, KONA 1000cc 6MT, 7DCT 15 Inch Disc (EUR)	D11412MH	W/O EPB D11277MH
		16 Inch Disc (EUR)	
	1600cc 6MT, 7DCT 15 Inch Disc (EUR)	D11412MH	W/ EPB D11352MH
		16 Inch Disc, 17 Inch Disc (EUR)	

KAUAI ELECTRIC, KONA ELECTRIC

YEAR	APPLICATION	FRONT	REAR
18.04 ~	KAUAI, KONA MOTOR 150kW (EUR)	D11373MH	D11352MH
19.11 ~ 21.01	KONA-CZECH PLANT MOTOR 150kW (EUR)	D11373MH	D11352MH
20.08 ~	KAUAI, KONA-CZECH PLANT MOTOR 150kW (EUR)	D11373MH	D11352MH

KAUAI HYBRID, KONA HYBRID

YEAR	APPLICATION	FRONT	REAR
19.05 ~	KAUAI, KONA 1600cc 6DCT (EUR)	D11373MH	D11352MH

KAUAI N, KONA N

YEAR	APPLICATION	FRONT	REAR
21.05 ~	KAUAI N, KONA N 2000cc 8DCT (EUR)	D11448MH	D11472MH

LIBERO

YEAR	APPLICATION	FRONT	REAR
00.07 ~ 06.12	2500cc ~03.12 (EUR,CIS)	D11103MH	N/A
		03.12~ (EUR,CIS)	
06.10 ~ 07.12	(EUR)	D11103MH	N/A

MATRIX, LAVITA

YEAR	APPLICATION	FRONT	REAR
01.05 ~ 07.02	MATRIX, LAVITA (1500cc, 1600cc, 1800cc) ~02.03 (EUR,CIS)	D11095MH	K11189
		02.03~ (EUR,CIS)	D11142MH
06.11 ~ 07.02	MATRIX, LAVITA (1500cc, 1600cc, 1800cc) (EUR)	D11142MH	K11189 D11118MH
07.01 ~ 08.06	MATRIX, LAVITA - TURKEY PLANT (1500cc, 1600cc, 1800cc) (EUR)	D11142MH	K11189 D11118MH

INDEX

JAPANESE
VEHICLE

NISSAN
INFINITI

TOYOTA
LEXUS

MAZDA

ISUZU

HONDA

MITSUBISHI
FUSO

SUBARU

HINO

SUZUKI

DAIHATSU

KOREAN
VEHICLE

HYUNDAI

ASIAN
VEHICLE

AMERICAN
VEHICLE

EUROPEAN
VEHICLE

MATRIX, LAVITA

YEAR	APPLICATION	FRONT	REAR
08.04~10.04	MATRIX, LAVITA - TURKEY PLANT (1500cc, 1600cc, 1800cc) (EUR)	D11142MH	K11189 D11118MH

NEW PONY

YEAR	APPLICATION	FRONT	REAR
82 ~86	(EUR)	D6000 or N/A	K6609 or N/A

NEXO

YEAR	APPLICATION	FRONT	REAR
18.04~22.01	MOTOR 113kW (EUR)	D11379MH	D11355MH

PALISADE

YEAR	APPLICATION	FRONT	REAR
19.04~	2200cc, 3500cc, 3800cc 8AT (EUR)	D11454MH	D11478MH
20.07~	2200cc, 3500cc 8AT (EUR)	D11454MH	D11478MH

SANTA FE

YEAR	APPLICATION	FRONT	REAR
00.08~05.12	2000cc, 2400cc, 2700cc (EUR,CIS)	D11103MH or D11115MH	K11179 D11118MH
05.11~06.12	2200cc, 2700cc (EUR,CIS)	D11198MH	D11201MH
06.09~09.09	2000cc, 2200cc, 2400cc (EUR)	D11198MH	D11201MH
09.09~12.09	2000cc, 2200cc, 2400cc, 3500cc (EUR)	D11198MH	D11280MH
12.06~15.06	2000cc, 2200cc, 2400cc (EUR)	D11198MH	D11280MH
15.05~18.02	2000cc, 2200cc, 2400cc (EUR)	D11394MH	D11369MH
16.04~18.04	GEORGIA PLANT - 2000cc (EUR)	D11379MH	D11369MH
18.03~20.07	2000cc, 2200cc, 6AT, 6MT, 8AT 2400cc	17 Inch Disc (EUR)	W/O EPB D11466MH
		18 Inch Disc (EUR)	W/ EPB D11478MH
18.03~20.07	2200cc, 2400cc, 6AT, 6MT, 8AT 3500cc	17 Inch Disc (RUS)	W/O EPB D11466MH
		18 Inch Disc (RUS)	W/ EPB D11478MH
18.09~20.10	GEORGIA PLANT 2000cc 8AT (EUR)	D11460MH	D11463MH
20.09~	2200cc, 2500cc 6AT, 8DCT (EUR)	D11490MH	D11493MH
20.09~	2200cc, 2500cc, 3500cc 6AT, 8AT, 8DCT (RUS)	D11490MH	D11493MH
21.06~	ALABAMA PLANT 2500cc 8DCT (EUR)	D11490MH	D11493MH

SANTA FE HYBRID

YEAR	APPLICATION	FRONT	REAR
20.09~	1600cc 6AT (EUR)	D11490MH	D11493MH

SANTAMO

YEAR	APPLICATION	FRONT	REAR
98 ~	(EUR)	D11220MH	K11141 D11221M

INDEX

JAPANESE
VEHICLENISSAN
INFINITITOYOTA
LEXUS

MAZDA

ISUZU

HONDA

MITSUBISHI
FUSO

SUBARU

HINO

SUZUKI

DAIHATSU

KOREAN
VEHICLE

HYUNDAI

ASIAN
VEHICLEAMERICAN
VEHICLEEUROPEAN
VEHICLE

SCOUPE

YEAR	APPLICATION	FRONT	REAR
90 ~ 95.03	~92.07 (EUR,CIS)	D11091MH or N/A	K11148
	92.07~93.04 (EUR,CIS)		K11155
	93.04~ (EUR,CIS)	N/A	N/A

INDEX

JAPANESE
VEHICLE

SOLARIS

YEAR	APPLICATION	FRONT	REAR
10.11 ~ 14.05	1400cc, 1600cc (RUS)	D11268MH	K11224 D11266MH
11.03 ~ 14.05	RUSSIA PLANT (1400cc, 1600cc) (EUR)	D11268MH	K11224 D11266MH
14.05 ~ 16.12	RUSSIA PLANT (1400cc, 1600cc) (EUR,RUS)	D11268MH	K11224 D11266MH
17.01 ~	RUSSIA PLANT REAR DRUM MODEL (EUR,RUS)	D11376MH	N/A
	(1400cc, 1600cc) REAR DISC MODEL (EUR,RUS)		D11355MH

NISSAN
INFINITI

TOYOTA
LEXUS

MAZDA

ISUZU

HONDA

SONATA, SONICA

YEAR	APPLICATION	FRONT	REAR
89 ~ 93	REAR DRUM MODEL (EUR)	D11053MH	K11141
	REAR DISC MODEL (EUR)	or D11095MH	N/A
94 ~ 98	~95.04 (EUR)	D11053MH	SHOE K11141 PAD N/A
	95.04~97.03 (EUR)	or D11095MH	
	97.03~ (EUR)	D11095MH	
98.05 ~ 01	KMHE (EUR)	D11095MH	K11208 D11118MH
99 ~ 01.04	(EUR,CIS)	D11095MH	K11208 D11118MH
01.04 ~ 04.11	SONATA, SONICA (2000cc, 2700cc) (EUR,CIS)	D11148MH	K11208 D11118MH
04.04 ~ 06.01	SONATA (2000cc, 2700cc) (RUS)	D11148MH	K11208 D11118MH
04.11 ~ 06.12	SONATA, SONICA (2000cc, 2400cc, 3300cc) (EUR,CIS)	D11148MH or D11183MH	D11118MH
06.09 ~ 07.12	SONATA (2000cc, 2400cc, 3300cc) (EUR)	D11183MH or D11198MH	D11118MH or D11210MH
07.12 ~ 10.11	SONATA, SONICA (2000cc, 2400cc, 3300cc) (EUR)	D11183MH	D11210MH
10.07 ~ 14.05	SONATA (2000cc, 2400cc) (EUR)	D11299MH	D11195MH
14.06 ~ 17.04	SONATA (2000cc, 2400cc)	Model Year 15 Inch Disc (EUR)	14 Inch Disc D11385MH
		Package - 16MY 17 Inch Disc (EUR)	15 Inch Disc D11352MH
		EXCEPT ABOVE 15 Inch Disc (EUR)	14 Inch Disc D11195MH
		EXCEPT ABOVE 17 Inch Disc (EUR)	15 Inch Disc D11352MH
14.08 ~ 17.05	SONATA - ALABAMA PLANT (2400cc)	W/ EPB (EUR)	D11230MH
		W/O EPB (EUR)	D11230MH
		MODEL YEAR PACKAGE - 16MY (EUR)	D11373MH
17.05 ~ 18.05	SONATA - ALABAMA PLANT (2000cc, 2400cc)	W/ EPB (EUR)	D11230MH
		W/O EPB (EUR)	D11230MH

MITSUBISHI
FUSO

SUBARU

HINO

SUZUKI

DAIHATSU

KOREAN
VEHICLE

HYUNDAI

ASIAN
VEHICLE

AMERICAN
VEHICLE

EUROPEAN
VEHICLE

SONATA, SONICA

YEAR	APPLICATION	FRONT	REAR
17.06 ~ 19.04	SONATA (2000cc, 2400cc) FRONT 15 Inch Disc (EUR)	D11400MH	14 Inch Disc D11385MH
	FRONT 17 Inch Disc (EUR)	D11373MH	15 Inch Disc D11352MH
19.07 ~	SONATA (2500cc 6AT) (EUR)	D11481MH	D11484MH

SONATA HYBRID

YEAR	APPLICATION	FRONT	REAR
17.08 ~ 18.10	2000cc 6AT (HYBRID) (EUR)	D11373MH	D11352MH

STARIA

YEAR	APPLICATION	FRONT	REAR
21.06 ~	2200cc, 3500cc 6MT, 8AT (EUR)	N/A	N/A
21.08 ~	2200cc, 3500cc 6MT, 8AT (RUS)	N/A	N/A

STELLAR

YEAR	APPLICATION	FRONT	REAR
87 ~ 89	1400cc, 1600cc (EUR)	D5076 or D11091MH or N/A	K3344 K11141 N/A or or
85 ~ 88	2000cc REAR DRUM MODEL (EUR)	D5076 or D11091MH or N/A	K3344 K11141 N/A or or
	REAR DISC MODEL (EUR)		N/A

TERRACAN

YEAR	APPLICATION	FRONT	REAR
01.01 ~ 06.10	2500cc, 2900cc, 3500cc REAR DRUM MODEL (EUR,CIS)	D11136M or D11173MH	N/A
	REAR DISC MODEL (EUR,CIS)		D11139M

TRAJET

YEAR	APPLICATION	FRONT	REAR
00.01 ~ 06.12	2000cc, 2700cc (EUR,CIS)	D11103MH	K11179 D11121M
06.11 ~ 07.06	2000cc, 2700cc (EUR)	D11103MH	D11121M

TUCSON, IX35

YEAR	APPLICATION	FRONT	REAR
04.04 ~ 06.12	TUCSON (2000cc, 2700cc) (EUR)	D11148MH	D11118MH
04.04 ~ 06.12	TUCSON (2000cc, 2700cc) REAR DRUM MODEL (CIS)	D11148MH	N/A
	REAR DISC MODEL (CIS)		D11118MH
06.10 ~ 10.03	TUCSON (2000cc, 2700cc) (EUR)	D11148MH or D11183MH	D11118MH or D11210MH
10.01 ~ 11.06	TUCSON, IX35 - SLOVAKIA PLANT (1600cc, 1700cc, 2000cc) (EUR)	D11230MH	D11195MH
10.04 ~ 13.08	TUCSON, IX35 (2000cc, 2400cc) (EUR)	D11230MH	D11195MH
11.06 ~ 13.08	TUCSON, IX35 - CZECH PLANT (1600cc, 1700cc, 2000cc) (EUR)	D11230MH	D11195MH
13.07 ~ 15.06	TUCSON, IX35 - CZECH PLANT (1600cc, 1700cc, 2000cc) (EUR)	D11230MH	D11195MH
13.08 ~ 15.05	TUCSON, IX35 (2000cc, 2400cc) (EUR)	D11230MH	D11195MH
15.05 ~ 21.01	TUCSON (1600cc, 2000cc) W/O EPB (EUR)	D11427MH	D11430MH
	W/ EPB (EUR)		D11355MH

INDEX

JAPANESE
VEHICLENISSAN
INFINITITOYOTA
LEXUS

MAZDA

ISUZU

HONDA

MITSUBISHI
FUSO

SUBARU

HINO

SUZUKI

DAIHATSU

KOREAN
VEHICLE

HYUNDAI

ASIAN
VEHICLEAMERICAN
VEHICLEEUROPEAN
VEHICLE

TUCSON, IX35

YEAR	APPLICATION			FRONT	REAR
15.05~20.12	TUCSON - CZECH PLANT (1600cc, 1700cc, 2000cc, 2400cc)	MEXICO SPEC	W/O EPB (EUR)	D11427MH	D11430MH
			W/ EPB (EUR)		D11355MH
	EXCEPT ABOVE	W/O EPB (EUR)	D11373MH	D11385MH	
		W/ EPB (EUR)		D11355MH	
20.06~22.08	TUCSON - CZECH PLANT (1600cc)	W/O EPB (EUR)	D11524MH	N/A	
		W/ EPB (EUR)		D11518MH	
21.02~	TUCSON (2000cc, 2500cc)		(RUS)	D11481MH	D11484MH
21.04~22.03	TUCSON (1600cc, 2000cc)		(EUR)	D11481MH	D11484MH

TUCSON HYBRID

YEAR	APPLICATION			FRONT	REAR
20.06~22.08	TUCSON - CZECH PLANT (1600cc 6AT)		(EUR)	D11524MH	D11518MH

VELOSTER

YEAR	APPLICATION			FRONT	REAR
11.03~14.11	(1600cc)	~12.06	(EUR)	D11283MH	D11297MH
		12.06~	W/ TURBO (EUR)	D11305MH	
			W/O TURBO (EUR)	D11283MH	
14.12~17.04	(1600cc)	W/ TURBO (EUR)	D11305MH	D11297MH	
		W/O TURBO (EUR)	D11283MH		
18.05~20.01		1600cc 6MT, 7DCT (EUR)	D11373MH	D11352MH	
		2000cc 6MT, 7DCT (EUR)	D11379MH		

VENUE

YEAR	APPLICATION			FRONT	REAR
19.11~	1600cc 6AT, 6MT, CVT		(EUR)	D11487MH	D11355MH

XG25, XG30

YEAR	APPLICATION			FRONT	REAR
98.12~05.11			(EUR)	D11103MH	D11118MH

INDEX

JAPANESE
VEHICLE

NISSAN
INFINITI

TOYOTA
LEXUS

MAZDA

ISUZU

HONDA

MITSUBISHI
FUSO

SUBARU

HINO

SUZUKI

DAIHATSU

KOREAN
VEHICLE

HYUNDAI

ASIAN
VEHICLE

AMERICAN
VEHICLE

EUROPEAN
VEHICLE

K I A

AVELLA	147
BESTA	152
BONGO III	147
CADENZA.....	147
CARENS	147
CARENS II	147
CARNIVAL	147
CEED	147,148
CEED HYBRID	148
CERATO	148
CERATO KOUP	148
CERATO SX	148
CLARUS	149
COSMOS	149
EV6 ELECTRIC	149
FESTIVA	152
FORTE	148
JOICE	149
K2500, K2700, K2700 II , K2900, K3000, K3000S, K3000 II , K3600, K3600 II , K3600S, K4000S	149
K5	149
K900	150
MAGENTIS	151
MENTOR	150
MENTOR II	153
MOHAVE	150
MORNING	150
NEW SPORTAGE	150
NIRO ELECTRIC	150
NIRO HYBRID	151
NIRO PLUS	151
OPIRUS.....	151
OPTIMA	151
OPTIMA HYBRID	151
PICANTO	150
POWER COMBI.....	152
PREGIO.....	152
PRIDE	152
QUORIS	152
RETONA	152
RHINO	152
RIO.....	152,153
SEDONA	147
SELTOS	153
SEPHIA.....	153
SEPHIA II	153
SHUMA II	153
SONET	153
SORENTO	153,154
SORENTO HYBRID	154
SOUL	154
SOUL EV	154
SPECTRA	153
SPORTAGE	154,155
SPORTAGE HYBRID	155
STINGER	155
STONIC	155
VENGA	156

INDEX

JAPANESE
VEHICLE

NISSAN
INFINITI

TOYOTA
LEXUS

MAZDA

ISUZU

HONDA

MITSUBISHI
FUSO

SUBARU

HINO

SUZUKI

DAIHATSU

KOREAN
VEHICLE

K I A

ASIAN
VEHICLE

AMERICAN
VEHICLE

EUROPEAN
VEHICLE

AVELLA

YEAR	APPLICATION	FRONT	REAR
98.12~00.02	W/O ABS (EUR)	D3062MH	K3388
	W/ ABS (EUR)		N/A

BONGO III

YEAR	APPLICATION	FRONT	REAR
06.11~	2500cc DIESEL (EUR)	~12.02	N/A
	2700cc DIESEL (EUR)	D11204MH 12.02~	K3349 or N/A
		08.11~	D11287MH
	2900cc DIESEL (EUR)	D11287MH	N/A

CADENZA

YEAR	APPLICATION	FRONT	REAR
11.05~12.02	3500cc 6AT, 2WD (EUR)	D11230MH	D11297MH
17.06~18.03	3300cc 6AT, 8AT 2WD (EUR)	D11382MH	D11355MH

CARENS

YEAR	APPLICATION	FRONT	REAR
99 ~02.05	1800cc (2WD) (EUR,CIS)	D11126MH	K3386 D11151M
02.04~06.08	1600cc, 1800cc, 2000cc (2WD) (EUR,CIS)	D11163MH	K11193 D11151M
06.06~06.12	2000cc (2WD) (EUR,CIS)	D11230MH	D11233M
06.10~12.12	1600cc, 2000cc (2WD) (EUR)	D11230MH	D11233M
12.12~16.08	1600cc, 1700cc, 2000cc (2WD) W/ EPB (EUR)	D11283MH	D11352MH
	W/O EPB (EUR)		D11355MH
16.08~18.07	1600cc, 1700cc, 2000cc (2WD) W/ EPB (EUR)	D11379MH	D11352MH
	W/O EPB (EUR)		D11355MH

CARENS II

YEAR	APPLICATION	FRONT	REAR
02.04~06.08	1600cc, 1800cc, 2000cc (2WD) (EUR,CIS)	D11163MH	K11193

CARNIVAL, SEDONA

YEAR	APPLICATION	FRONT	REAR	
99.04~05.11	2500cc, 2900cc (2WD) W/ ABS	~00.05 (EUR,CIS)	N/A	
		00.05~03.12 (EUR,CIS)	K11179	
		03.12~ (EUR,CIS)	K11179 or N/A	
	W/O ABS	~99.11 (EUR,CIS)	D11166MH or N/A	N/A
		99.11~02.07 (EUR,CIS)	03.12.01~	K11179
		02.07~03.12 (EUR,CIS)	D11287MH or N/A	----
	03.12~ (EUR,CIS)		N/A	
06.04~06.12	2700cc, 2900cc (2WD) (EUR,CIS)	D11236MH	D11239MH	
06.10~12.02	2000cc, 2700cc, 2900cc (2WD) (EUR,CIS)	D11236MH	K11228 D11239MH	
20.09~	CARNIVAL (2200cc, 3500cc 2WD) (EUR,RUS)	D11521MH	D11493MH	

CEED

YEAR	APPLICATION	FRONT	REAR
06.10~09.07	1400cc, 1600cc, 2000cc (2WD) (EUR)	D11257MH	D11195MH
09.07~12.08	1400cc, 1600cc, 2000cc (2WD) (EUR)	D11257MH	D11195MH

INDEX

JAPANESE
VEHICLE

NISSAN
INFINITI

TOYOTA
LEXUS

MAZDA

ISUZU

HONDA

MITSUBISHI
FUSO

SUBARU

HINO

SUZUKI

DAIHATSU

KOREAN
VEHICLE

KIA

ASIAN
VEHICLE

AMERICAN
VEHICLE

EUROPEAN
VEHICLE

CEED

YEAR	APPLICATION		FRONT	REAR
12.06 ~ 15.07	1400cc, 1600cc (2WD) (SLOVAKIA PLANT)	DISC 15INCH (EUR)	D11283MH	W/ EPB D11297MH
		DISC 16INCH (EUR)	D11305MH	W/O EPB D11335MH
15.05 ~ 18.07	1000cc, 1400cc, 1600cc (2WD) (SLOVAKIA PLANT)	FRONT 15INCH DISC (EUR)	D11283MH or D11379MH	W/ EPB D11297MH
		FRONT 16INCH DISC (EUR)	D11305MH	W/O EPB D11335MH
		FRONT 17INCH DISC (EUR)	D11230MH	
18.03 ~ 20.12	1000cc, 1600cc (2WD) (SLOVAKIA PLANT)	FRONT 15INCH DISC, FRONT 16INCH DISC (EUR)	D11418MH	W/ EPB D11352MH W/O EPB D11436MH
		FRONT 17INCH DISC (EUR)	D11373MH	
		FRONT 15INCH DISC (EUR)	D11379MH or D11418MH	
	FRONT 16INCH DISC (EUR)	D11418MH		
	FRONT 17INCH DISC (EUR)	D11373MH		
18.03 ~ 21.07	1400cc (2WD) (SLOVAKIA PLANT)	FRONT 15INCH DISC (RUS)	D11379MH	W/ EPB D11352MH W/O EPB D11436MH
		FRONT 16INCH DISC (RUS)	D11418MH	
		FRONT 17INCH DISC (RUS)	D11373MH	
18.03 ~	1600cc (2WD) (SLOVAKIA PLANT)	FRONT 15INCH DISC, FRONT 16INCH DISC (RUS)	D11418MH	W/ EPB D11352MH W/O EPB D11436MH
		FRONT 17INCH DISC (RUS)	D11373MH	
21.01 ~ 22.02	1500cc (2WD) (SLOVAKIA PLANT)	FRONT 16INCH DISC (RUS)	D11418MH	W/ EPB D11352MH W/O EPB D11436MH
		FRONT 17INCH DISC (RUS)	D11373MH	

INDEX

JAPANESE
VEHICLE

NISSAN
INFINITI

TOYOTA
LEXUS

MAZDA

ISUZU

HONDA

MITSUBISHI
FUSO

SUBARU

HINO

SUZUKI

DAIHATSU

CEED HYBRID

YEAR	APPLICATION	FRONT	REAR
19.11 ~	1600cc 2WD (EUR)	D11418MH	D11352MH

KOREAN
VEHICLE

KIA

CERATO, CERATO KOUP, CERATO SX, FORTE

YEAR	APPLICATION		FRONT	REAR
04.02 ~ 06.10	CERATO (1500cc, 1600cc, 2000cc) (2WD) (EUR,CIS)		D11157M	D1044MH
06.09 ~ 09.12	CERATO (1600cc, 2000cc) (EUR)		D11157M	D1044MH
08.10 ~ 13.03	CERATO, CERATO KOUP, FORTE (1600cc, 2000cc)	REAR DRUM MODEL (EUR)	D11257MH	N/A
		REAR DISC MODEL (EUR)		D11195MH
12.10 ~ 16.02	CERATO CERATO KOUP FORTE	1600cc, 2000cc DISC 15INCH (EUR)	D11283MH	SHOE N/A PAD
		(2WD) DISC 16INCH (EUR)	D11305MH	D11297MH
16.03 ~	CERATO, CERATO KOUP, FORTE (1600cc, 2000cc) (2WD)	REAR DRUM MODEL (EUR)	D11379MH	N/A
		REAR DISC MODEL (EUR)		D11352MH
16.05 ~	FORTE (MEXICO PLANT) 2000cc (2WD) (EUR)	D11379MH	D11352MH or N/A	
18.03 ~ 21.03	CERATO (1600cc) (2WD)	15INCH DISC (EUR)	D11412MH	REAR DRUM MODEL N/A
		16INCH DISC (EUR)	D11373MH	REAR DISC MODEL D11352MH
	CERATO (2000cc) (2WD) (EUR)	D11412MH	D11352MH	
18.03 ~	CERATO (1600cc, 2000cc) (2WD) (RUS)	D11412MH	D11352MH	
21.04 ~	CERATO (1600cc, 2000cc) (2WD)	REAR DRUM MODEL (EUR)	D11412MH	N/A
		REAR DISC MODEL (EUR)		D11352MH

ASIAN
VEHICLE

AMERICAN
VEHICLE

EUROPEAN
VEHICLE

CLARUS

YEAR	APPLICATION	FRONT	REAR
96 ~00.04	(EUR,CIS)	D11126MH or N/A	K3386 D11151M

COSMOS

YEAR	APPLICATION	PARKING
~02.04	AIR OVER HYDRAULIC (EUR)	N/A

EV6 ELECTRIC

YEAR	APPLICATION	FRONT	REAR
21.07~	MOTOR 70kW+160kW (4WD), MOTOR 160kW+270kW (4WD), MOTOR 160kW (2WD) (EUR)	D11524MH	N/A

JOICE

YEAR	APPLICATION	FRONT	REAR
99.08~03.03	(EUR)	D11220MH	K11141 D11221M

K2500, K2700, K2700 II, K2900, K3000, K3000S, K3000 II, K3600, K3600 II, K3600S, K4000S

YEAR	APPLICATION	PARKING	FRONT	REAR
~99.01	(EUR)	----	D3047M or D11204MH or N/A	K3350
~00.09	FRONT DRUM MODEL (EUR)	K3340 or N/A	K3336	K3337 or K3350 or N/A
	FRONT DISC MODEL (EUR)		N/A	
~03.11	FRONT DRUM MODEL (EUR)	K3340 or K6600 or N/A	K3336 or N/A	K3337
	FRONT DISC MODEL (EUR)		N/A	
~04.07	K3000S, K4000S (3000cc DIESEL)	~00.09 (CIS)	K3336	N/A
		00.09~ (CIS)	N/A	K3350
04.07~06.12	(EUR)	----	D11204MH or N/A	K3349 or N/A
06.11~	K2500, K2700, K2900	2500cc DIESEL (EUR)	~12.02	N/A
		2700cc DIESEL ~08.11 (EUR)	D11204MH 12.02~	K3349 or N/A
		2900cc DIESEL 08.11~ (EUR)	D11287MH	N/A
16.11~	K2500 (2500cc 2WD) (EUR)	----	D11475MH	N/A

K5

YEAR	APPLICATION	FRONT	REAR
20.01~	2000cc 2WD (RUS)	D11481MH	D11484MH
	FRONT 16 INCH DISC (RUS)	D11481MH	
	2500cc 2WD ~20.12 (RUS)	D11524MH	
	FRONT 17 INCH DISC 20.12~ (RUS)	N/A	
20.07~	2000cc 2WD (EUR)	D11481MH	D11484MH
	16 INCH DISC (EUR)	D11481MH	
	2500cc 2WD ~20.12 (EUR)	D11524MH	
	17 INCH DISC 20.12~ (EUR)	N/A	

INDEX

JAPANESE
VEHICLE

NISSAN
INFINITI

TOYOTA
LEXUS

MAZDA

ISUZU

HONDA

MITSUBISHI
FUSO

SUBARU

HINO

SUZUKI

DAIHATSU

KOREAN
VEHICLE

KIA

ASIAN
VEHICLE

AMERICAN
VEHICLE

EUROPEAN
VEHICLE

K900

YEAR	APPLICATION	FRONT	REAR
18.08~21.05	3300cc, 5000cc 2WD (RUS)	N/A	N/A
18.10~19.03	3800cc 4WD (EUR)	N/A	N/A
21.08~	3300cc 2WD, 4WD (RUS)	N/A	N/A

INDEX

JAPANESE
VEHICLE

NISSAN
INFINITI

TOYOTA
LEXUS

MAZDA

ISUZU

HONDA

MITSUBISHI
FUSO

SUBARU

HINO

SUZUKI

DAIHATSU

KOREAN
VEHICLE

KIA

ASIAN
VEHICLE

AMERICAN
VEHICLE

EUROPEAN
VEHICLE

MENTOR

YEAR	APPLICATION	FRONT	REAR
~97.12	(UK)	D11051M	K11161 or K11172
98.04~00.12	(EUR,CIS)	D11051M	K11172 D11151M

MOHAVE

YEAR	APPLICATION	FRONT	REAR
11.05~15.01	3000cc, 3800cc, 4600cc (4WD) (EUR)	D11198MH	D11280MH
16.11~	3000cc 4WD (EUR)	D11394MH	D11369MH
19.10~22.03	3000cc 4WD (CIS)	----	D11478MH

MORNING, PICANTO

YEAR	APPLICATION	FRONT	REAR
04.02~06.12	PICANTO (1000cc, 1100cc) (2WD) (EUR,CIS)	D11154MH	K11192 D11160MH
06.09~07.10	PICANTO (1000cc, 1100cc) (2WD) (EUR)	D11154MH	K11192 D11160MH
07.08~11.01	PICANTO REAR DRUM MODEL ~10.02 (EUR,CIS)	D11154MH	K11192
	(1000cc, 1100cc) (2WD) 10.02~ (EUR,CIS)		N/A
	REAR DISC MODEL (EUR,CIS)		D11160MH
11.02~15.02	MORNING, PICANTO (1000cc, 1200cc) (2WD) (EUR)	D11274MH	K11238 D11277MH
15.01~17.01	MORNING, PICANTO (1000cc 1200cc) (2WD) (EUR)	D11274MH or D11421MH	K11238 D11277MH
16.12~	MORNING, PICANTO REAR DRUM MODEL (EUR)	D11406MH	N/A
	(1000cc, 1200cc) (2WD) ~18.06 (EUR)	D11406MH	D11409MH
	REAR DISC MODEL 18.06~ Brake Pad European (EUR)		D11409MH
	18.06~ Brake Pad ~18.11 (EUR)		D11355MH
	Non European 18.11~ (EUR)		D11409MH
17.01~	PICANTO REAR DRUM MODEL (RUS)	D11406MH	N/A
	(1000cc 1200cc) (2WD) REAR DISC MODEL (RUS)		D11409MH

NEW SPORTAGE

YEAR	APPLICATION	FRONT	REAR
04.08~06.12	(EUR)	D11148MH	D11118MH
06.09~10.02	(EUR)	D11148MH	D11118MH

NIRO ELECTRIC

YEAR	APPLICATION	FRONT	REAR
18.09~22.03	MOTOR 150kW 2WD ~21.06 (EUR)	D11373MH	D11352MH
	21.06~ (EUR)	N/A	
22.04~	MOTOR 160kW 2WD (EUR)	N/A	N/A

NIRO HYBRID

YEAR	APPLICATION	FRONT	REAR
16.04~22.04	1600cc 2WD (EUR)	D11424MH	D11355MH
22.03~	1600cc 2WD (EUR)	N/A	N/A

NIRO PLUS

YEAR	APPLICATION	FRONT	REAR
22.06~	1600cc 2WD, 15 INCH DISC (EUR)	D11424MH	D11355MH
	MOTOR 150kW 2WD, 16 INCH DISC (EUR)	D11373MH	D11352MH

OPIRUS

YEAR	APPLICATION	FRONT	REAR
03.07~06.08	3000cc, 3500cc (2WD) (EUR,CIS)	D11173MH	D11118MH
06.09~06.12	3800cc, 2WD (EUR)	D11183MH	D11210MH
06.11~09.07	3800cc, 2WD (EUR,CIS)	D11183MH	D11210MH

OPTIMA, MAGENTIS

YEAR	APPLICATION	FRONT	REAR
00.12~05.09	OPTIMA, MAGENTIS (2000cc, 2500cc) (2WD)	REAR DRUM ~05.04 (EUR,CIS)	~02.09 K11208
		MODEL 05.04~ (EUR,CIS)	N/A
		REAR DISC MODEL (EUR,CIS)	D11148MH D11118MH
05.10~06.12	OPTIMA, MAGENTIS (2000cc, 2700cc) (2WD) (EUR,CIS)	D11148MH	D11118MH
06.09~10.04	OPTIMA, MAGENTIS (2000cc, 2700cc) (2WD) (EUR)	D11148MH	D11118MH
10.11~13.07	OPTIMA (1700cc ,2000cc, 2400cc) (2WD)	~11.08 (EUR)	D11305MH or N/A W/ EPB D11266MH
		11.08~ (EUR)	D11302MH or D11305MH W/O EPB D11210MH
13.08~15.06	OPTIMA (1700cc ,2000cc, 2400cc) (2WD)	W/ EPB (EUR)	D11302MH D11266MH
W/O EPB (EUR)		D11305MH D11210MH	
15.08~18.04	OPTIMA (1700cc ,2000cc, 2400cc) (2WD)	W/ EPB (EUR)	D11373MH D11352MH
		W/O EPB (EUR)	D11448MH D11385MH
15.08~18.04	OPTIMA (2000cc) (2WD)	W/ EPB (RUS)	D11373MH D11352MH
		W/O EPB (RUS)	D11373MH D11385MH
15.11~18.05	OPTIMA - GEORGIA PLANT (2000cc, 2400cc) (2WD)	W/ EPB (EUR)	D11373MH D11352MH
		W/O EPB (EUR)	D11373MH D11385MH
18.02~19.11	OPTIMA (2000cc, 2400cc) (2WD)	W/ EPB (RUS)	D11373MH D11352MH
		W/O EPB (RUS)	D11373MH D11385MH
18.06~19.11	OPTIMA - GEORGIA PLANT (2000cc, 2400cc) (2WD)	W/ EPB (EUR)	D11373MH D11352MH
		W/O EPB (EUR)	D11373MH D11385MH
18.05~19.11	OPTIMA (1600cc 2WD)	W/ EPB (EUR)	D11373MH D11352MH
		W/O EPB (EUR)	D11373MH D11385MH
	OPTIMA (2000cc, 2400cc 2WD)	Rear 15 Inch Disc W/ EPB (EUR)	D11373MH D11352MH
		W/O EPB (EUR)	D11373MH or D11448MH D11385MH
	Rear 17 Inch Disc (EUR)		N/A

OPTIMA HYBRID

YEAR	APPLICATION	FRONT	REAR
12.05~13.08	2000cc, 2WD (EUR)	D11302MH	D11210MH
14.04~15.06	2000cc, 2WD (EUR)	D11302MH	D11266MH
16.03~19.12	2000cc, 2WD (EUR)	D11373MH	D11352MH

INDEX

JAPANESE
VEHICLE

NISSAN
INFINITI

TOYOTA
LEXUS

MAZDA

ISUZU

HONDA

MITSUBISHI
FUSO

SUBARU

HINO

SUZUKI

DAIHATSU

KOREAN
VEHICLE

KIA

ASIAN
VEHICLE

AMERICAN
VEHICLE

EUROPEAN
VEHICLE

POWER COMBI

YEAR	APPLICATION	PARKING	FRONT	REAR
~02.09	FRONT DRUM MODEL (EUR,CIS)	K6600 or N/A	N/A	K3337
	FRONT DISC MODEL (EUR,CIS)		N/A	

PREGIO, BESTA

YEAR	APPLICATION	FRONT	REAR
~00.07	(EUR)	D3047M	K3349
~05.10	(EUR)	D11166MH or N/A	K3349

PRIDE, FESTIVA

YEAR	APPLICATION	FRONT	REAR
97.05~00.01	(EUR,CIS,EC,UK)	D3050MH	K3369

QUORIS

YEAR	APPLICATION	FRONT	REAR
12.10~14.10	3800cc 8AT, 2WD (EUR)	N/A	D11318MH
15.04~17.11	3800cc 8AT, 2WD (EUR)	N/A	D11318MH
	5000cc 8AT, 2WD (EUR)	N/A	D11280MH

RETONA

YEAR	APPLICATION	FRONT	REAR
99 ~00.09	(EUR)	D11207M	N/A

RHINO

YEAR	APPLICATION	PARKING
00 ~03	(EUR)	N/A

RIO

YEAR	APPLICATION	FRONT	REAR
00.04~05.06	1300cc, 1500cc (2WD)	~02.07 (EUR,CIS)	D3062MH
		02.07~ (EUR,CIS)	D11126MH
05.04~06.12	1400cc, 1500cc, 1600cc (2WD) (EUR,CIS)	D11192MH	K11221 D11195MH
06.09~11.09	1400cc, 1500cc, 1600cc (2WD) (EUR)	D11192MH	K11221 D11195MH
11.05~14.11	1100cc, 1200cc, 1400cc (2WD) (EUR)	D11268MH	K11224 D11266MH
11.07~15.02	(RUSSIA PLANT) 1400cc, 1600cc (2WD) (RUS)	D11268MH	D11266MH
11.12~15.02	(RUSSIA PLANT) 1400cc, 1600cc (2WD) (EUR)	D11268MH	K11224 D11266MH
14.11~17.03	1100cc, 1200cc, 1400cc (2WD) (EUR)	D11268MH	K11224 D11266MH
15.01~17.06	(RUSSIA PLANT) 1400cc, 1600cc (2WD) (RUS)	D11268MH	D11266MH
15.04~17.06	(RUSSIA PLANT) 1400cc, 1600cc (2WD) (EUR)	D11268MH	K11224 D11266MH
16.10~20.05	1000cc, 1600cc (2WD)	(EUR)	D11403MH
		~17.02	FRONT 14 INCH DISC (EUR)
			FRONT 15 INCH DISC (EUR)
		17.02~	FRONT 14 INCH DISC (EUR)
			FRONT 15 INCH DISC (EUR)
	1200cc, 1400cc (2WD)	D11376MH or D11379MH	SHOE N/A PAD D11355MH

INDEX

JAPANESE
VEHICLE

NISSAN
INFINITI

TOYOTA
LEXUS

MAZDA

ISUZU

HONDA

MITSUBISHI
FUSO

SUBARU

HINO

SUZUKI

DAIHATSU

KOREAN
VEHICLE

KIA

ASIAN
VEHICLE

AMERICAN
VEHICLE

EUROPEAN
VEHICLE

RIO

YEAR	APPLICATION		FRONT	REAR
17.01~20.10	(MEXICO PLANT) 1600cc (2WD)	REAR DRUM MODEL (EUR)	D11376MH	N/A
		REAR DISC MODEL (EUR)		D11355MH
17.06~	(RUSSIA PLANT) 1400cc, 1600cc (4DOOR SEDAN)	REAR DRUM MODEL (EUR)	D11376MH	N/A
		REAR DISC MODEL (EUR)		D11355MH
	(RUSSIA PLANT) 1400cc, 1600cc (5DOOR SEDAN) (X-Line)	REAR DRUM MODEL (EUR)	D11376MH	N/A
		REAR DISC MODEL (EUR)		D11355MH
20.05~	1000cc, 1200cc, 1400cc (2WD)	FRONT 14 INCH DISC (EUR)	D11376MH or D11379MH	SHOE N/A PAD
		FRONT 15 INCH DISC (EUR)	D11403MH	D11355MH
21.03~22.02	(MEXICO PLANT) 1400cc (2WD)	(EUR)	D11376MH	D11355MH

SELTOS

YEAR	APPLICATION		FRONT	REAR
19.08~	1600cc	(RUS)	D11373MH	W/ EPB D11499MH
		FRONT 15 INCH DISC (RUS)	D11412MH	W/O EPB
	2000cc	FRONT 16 INCH DISC (RUS)	D11373MH	D11277MH
19.10~	1600cc	(EUR)	D11373MH	D11277MH
		W/ EPB (EUR)	D11412MH	D11499MH
	2000cc	W/O EPB (EUR)		D11277MH
19.10~	1400cc, 1600cc 2WD (INDIA PLANT)	(EUR)	D11283MH	D11355MH

SEPHIA

YEAR	APPLICATION		FRONT	REAR
93 ~00.06	REAR DRUM MODEL	(EUR)	D11051M	K11161 or K11172
		~97.11 (EUR)		D11181
	REAR DISC MODEL	97.11~ (EUR)		D11151M
95 ~98.08		(CIS)	D11051M	K11172
98.08~00.06		(CIS)	D11051M	K11172 D11151M

SEPHIA II, SHUMA II, SPECTRA, MENTOR II

YEAR	APPLICATION		FRONT	REAR
97.09~04.02	HATCH BACK	1.5L (EUR,CIS)	D11051M	K11172 D11151M
		1.6L (EUR,CIS)	D11126MH	
		~01.01 (EUR,CIS)	D11051M	
		1.8L 01.01~ (EUR,CIS)	D11126MH	
	NOTCH BACK (EUR)	D11126MH		

SONET

YEAR	APPLICATION		FRONT	REAR
21.03~	1500cc 2WD (INDIA PLANT)	(EUR)	N/A	N/A

SORENTO

YEAR	APPLICATION		FRONT	REAR
02.05~06.04	2400cc, 2500cc, 3500cc (4WD)	(EUR,CIS)	D11130MH	D11133M
06.04~06.12	2500cc (4WD)	(CIS)	D11130MH	D11133M
06.04~09.08	2500cc, 3300cc (4WD)	(EUR)	D11130MH	D11133M
09.05~12.09	2000cc, 2200cc, 2400cc, 3500cc	(EUR)	D11198MH	D11280MH
12.07~14.08	2000cc, 2200cc, 2400cc, 3500cc	(EUR)	D11198MH	D11280MH

INDEX

JAPANESE
VEHICLE

NISSAN
INFINITI

TOYOTA
LEXUS

MAZDA

ISUZU

HONDA

MITSUBISHI
FUSO

SUBARU

HINO

SUZUKI

DAIHATSU

KOREAN
VEHICLE

KIA

ASIAN
VEHICLE

AMERICAN
VEHICLE

EUROPEAN
VEHICLE

SORENTO

YEAR	APPLICATION	FRONT	REAR
14.09~17.09	2000cc, 2200cc, 2400cc, 3300cc (EUR)	D11388MH	D11391MH
14.11~17.07	2200cc, 2400cc, 3300cc (RUS)	D11388MH	D11391MH
15.04~18.01	GEORGIA PLANT (2400cc, 3300cc) (EUR)	D11379MH	D11369MH
17.07~20.02	2000cc, 2200cc, 2400cc	17 INCH DISC (EUR)	D11391MH
		18 INCH DISC (EUR)	
17.08~20.02	2000cc, 2400cc, 3500cc	17 INCH DISC (RUS)	D11391MH
		18 INCH DISC (RUS)	
18.01~20.09	GEORGIA PLANT (2400cc, 3300cc) (EUR)	D11379MH	D11369MH
20.05~	2200cc, 2500cc, 3500cc (EUR,RUS)	D11490MH	D11493MH
20.10~	2500cc (GEORGIA PLANT) (EUR)	D11490MH	D11493MH

INDEX

JAPANESE
VEHICLE

NISSAN
INFINITI

TOYOTA
LEXUS

MAZDA

SORENTO HYBRID

YEAR	APPLICATION	FRONT	REAR
20.06~	1600cc (EUR)	D11490MH	D11493MH

ISUZU

HONDA

SOUL

YEAR	APPLICATION	FRONT	REAR
08.10~11.07	1600cc 2WD (EUR)	D11148MH	K11189 D11210MH
11.07~13.10	1600cc 2WD (EUR)	D11148MH	K11189 D11210MH
13.12~16.08	1600cc, 2000cc (2WD)	FRONT 15 Inch Disc (EUR,RUS)	D11297MH
		FRONT 16 Inch Disc (EUR,RUS)	
16.08~18.12	1600cc, 2000cc (2WD)	FRONT 15 Inch Disc (EUR)	14 Inch Disc D11352MH 15 Inch Disc D11277MH
		FRONT 16 Inch Disc, FRONT 17 Inch Disc (EUR)	
16.09~18.12	1600cc, 2000cc (2WD)	FRONT 15 Inch Disc (RUS)	D11352MH
		FRONT 16 Inch Disc (RUS)	
18.12~22.04	1600cc, 2000cc (2WD)	FRONT 15 Inch Disc (RUS)	REAR 14 Inch Disc N/A
		FRONT 16 Inch Disc (RUS)	REAR 15 Inch Disc D11355MH
18.12~	1600cc, 2000cc 6AT (EUR)	D11487MH or N/A	D11355MH or N/A
	1600c 6MT, 2000cc CVT (EUR)	D11487MH	D11355MH
	1600cc 7DCT (EUR)	D11496MH	D11355MH
22.06~	1600c 2000cc (2WD) (EUR)	D11487MH	D11355MH

MITSUBISHI
FUSO

SUBARU

HINO

SUZUKI

DAIHATSU

KOREAN
VEHICLE

KIA

ASIAN
VEHICLE

AMERICAN
VEHICLE

SOUL EV

YEAR	APPLICATION	FRONT	REAR
14.06~	EV (MOTOR-88kW)	Model Year Package 18MY-19MY (EUR)	D11230MH
		Except Above (EUR)	D11373MH
18.12~	EV (MOTOR-150kW) (EUR)	D11496MH or N/A	D11352MH

EUROPEAN
VEHICLE

SPORTAGE

YEAR	APPLICATION	FRONT	REAR
94.11~97.12	(EUR,CIS)	D11178M	N/A
97.11~98.11	(EUR,CIS)	D11178M	N/A
99~02.12	(EUR,CIS)	D11207M	N/A
04.08~06.12	2000cc, 2700cc (EUR,CIS)	D11148MH	D11118MH

SPORTAGE

YEAR	APPLICATION	FRONT	REAR
06.09~10.12	2000cc, 2700cc (EUR)	D11148MH	D11118MH
07.04~10.05	SLOVAKIA PLANT (2000cc, 2700cc) (EUR)	D11230MH	D11195MH
10.06~14.01	SLOVAKIA PLANT (1600cc, 1700cc, 2000cc) (EUR)	D11230MH	D11195MH
10.08~13.10	2000cc, 2400cc (EUR)	D11230MH	D11195MH
13.10~15.10	2000cc, 2400cc (EUR)	D11230MH	D11195MH
14.01~15.12	SLOVAKIA PLANT (1600cc, 1700cc, 2000cc) (EUR)	D11230MH	D11195MH
15.10~18.06	SLOVAKIA PLANT (1600cc, 1700cc, 2000cc) W/ EPB (EUR)	D11373MH	D11355MH
	W/O EPB (EUR)		D11385MH
15.12~18.05	2000cc, 2400cc W/ EPB (EUR)	D11427MH	D11355MH
	W/O EPB (EUR)		D11430MH
18.05~21.10	2000cc, 2400cc W/ EPB (EUR)	D11427MH	D11355MH
	W/O EPB (EUR)		D11430MH
18.05~21.12	SLOVAKIA PLANT (1600cc, 2000cc, 2400cc) W/ EPB (CIS)	D11373MH	D11355MH
	W/O EPB (CIS)		D11385MH
18.05~22.02	SLOVAKIA PLANT (1600cc, 2000cc) W/ EPB (EUR)	D11373MH or D11427MH	D11355MH
	W/O EPB (EUR)		D11385MH or D11430MH
21.09~	1600cc, 2000cc W/ EPB (EUR)	D11481MH	D11484MH
	W/O EPB (EUR)		
21.10~	2000cc, 2500cc (RUS)	D11481MH	D11484MH
21.10~	SLOVAKIA PLANT (1600cc, 2000cc) W/ EPB (EUR)	N/A	D11518MH
	W/O EPB (EUR)		N/A
22.02~22.04	GEORGIA PLANT (2000cc, 2500cc) (EUR)	D11481MH	D11484MH

INDEX

JAPANESE
VEHICLENISSAN
INFINITITOYOTA
LEXUS

MAZDA

ISUZU

HONDA

MITSUBISHI
FUSO

SUBARU

HINO

SUZUKI

SPORTAGE HYBRID

YEAR	APPLICATION	FRONT	REAR
21.10~	SLOVAKIA PLANT (1600cc) (EUR)	N/A	D11518MH

DAIHATSU

KOREAN
VEHICLE

STINGER

YEAR	APPLICATION	FRONT	REAR
17.01~20.12	2000cc, 2200cc, 3300cc (8AT) W/ BREMBO (EUR)	N/A	N/A
	W/O BREMBO (EUR)	D11445MH	D11280MH or D11369MH
17.08~	2000cc, 3300cc (8AT) (RUS)	N/A	N/A
20.09~	2000cc (8AT) (EUR)	D11445MH	D11369MH
	3300cc (8AT) (EUR)	N/A	N/A

KIA

ASIAN
VEHICLEAMERICAN
VEHICLE

STONIC

YEAR	APPLICATION	FRONT	REAR	
16.10~20.05	1000cc, 1600cc (2WD) (EUR)	D11403MH	SHOE N/A PAD D11355MH	
	~17.02	FRONT 14 INCH DISC (EUR)		D11379MH
		FRONT 15 INCH DISC (EUR)		D11403MH
	17.02~	FRONT 14 INCH DISC (EUR)		D11376MH or D11379MH
		FRONT 15 INCH DISC (EUR)		D11403MH
20.05~	1000cc, 1200cc, 1400cc (2WD) FRONT 14 INCH DISC (EUR)	D11376MH or D11379MH	SHOE N/A PAD D11355MH	
	FRONT 15 INCH DISC (EUR)	D11403MH		

EUROPEAN
VEHICLE

VENGA

YEAR	APPLICATION			FRONT	REAR
09.10 ~ 11.06	(CZECH PLANT)	1400cc, 1600cc (2WD)	(EUR)	D11251M	D11254M
11.09 ~ 19.04	(SLOVAKIA PLANT)	1400cc, 1600cc (2WD)	(EUR)	D11251M	D11254M

INDEX

JAPANESE
VEHICLE

NISSAN
INFINITI

TOYOTA
LEXUS

MAZDA

ISUZU

HONDA

MITSUBISHI
FUSO

SUBARU

HINO

SUZUKI

DAIHATSU

KOREAN
VEHICLE

KIA

ASIAN
VEHICLE

AMERICAN
VEHICLE

EUROPEAN
VEHICLE

DAEWOO

BARINA.....159
 EPICA (DAEWOO)159
 EVANDA (DAEWOO)159
 KALOS (DAEWOO)159
 LACETTI (DAEWOO)159
 LANOS (DAEWOO)159
 LEGANZA (DAEWOO)159
 MATIZ (DAEWOO)159
 NUBIRA (DAEWOO).....159
 REZZO (DAEWOO)159
 TACUMA (DAEWOO)159
 VIVA159
 VIVANT.....159

INDEX

**JAPANESE
VEHICLE**

NISSAN
INFINITI

TOYOTA
LEXUS

MAZDA

ISUZU

HONDA

MITSUBISHI
FUSO

SUBARU

HINO

SUZUKI

DAIHATSU

**KOREAN
VEHICLE**

DAEWOO

**ASIAN
VEHICLE**

**AMERICAN
VEHICLE**

**EUROPEAN
VEHICLE**

EVANDA, EPICA

YEAR	APPLICATION	FRONT	REAR
03 ~06	V200 (EUR)	D11124MH	D11290H
07 ~	V250 (EUR)	D11247M	D11248MH

KALOS

YEAR	APPLICATION	FRONT	REAR
03 ~06	(EUR)	D11129H	K11174
03 ~08	T200 (EUR)	D11129H	K11174

LACETTI

YEAR	APPLICATION	FRONT	REAR
03 ~	J200	D11124MH	~ 06 (EUR) D9059H
			07 ~ (EUR) D9060H
04 ~06	(EUR)	D11124MH	D9059H

LANOS, BARINA

YEAR	APPLICATION	FRONT	REAR
	~447433 (EUR)	D11170 or D11176	K11195 or N/A
	447434~ (EUR)	D11125H or D11144H	
97 ~02	T100 (EUR)	D11125H or D11144H	K11195

LEGANZA

YEAR	APPLICATION	FRONT	REAR
98 ~02	V100 (EUR)	D11124MH	D11172

MATIZ

YEAR	APPLICATION	FRONT	REAR
98 ~	M100, M200 (EUR)	D11144H	K11169

NUBIRA, VIVA

YEAR	APPLICATION	FRONT	REAR
	(EUR)	D11124MH	K11195 D11172
97 ~99	J100	D11124MH	~ 06 (EUR) D9059H
			07 ~ (EUR) D9060H
99 ~03	J150 (EUR)	D11124MH	K11195 D11172
03 ~	J200	D11124MH	~ 06 (EUR) D9059H
			07 ~ (EUR) D9060H

REZZO, VIVANT

YEAR	APPLICATION	FRONT	REAR
00 ~08	U100 (REZZO) (EUR)	D11124MH	N/A

TACUMA

YEAR	APPLICATION	FRONT	REAR
00 ~08	U100 (EUR)	D11124MH	N/A

INDEX

JAPANESE
VEHICLENISSAN
INFINITITOYOTA
LEXUS

MAZDA

ISUZU

HONDA

MITSUBISHI
FUSO

SUBARU

HINO

SUZUKI

DAIHATSU

KOREAN
VEHICLE

DAEWOO

ASIAN
VEHICLEAMERICAN
VEHICLEEUROPEAN
VEHICLE

SSANGYONG

ACTYON163
 ACTYON SPORTS163
 CHAIRMAN163
 CHAIRMAN W163
 ISTANA.....163
 KORANDO163
 KORANDO C163
 KYRON163
 MUSSO163
 MUSSO SPORTS164
 REXTON164
 RODIUS164
 STAVIC.....164
 TIVOLI164

INDEX

JAPANESE
VEHICLE

NISSAN
INFINITI

TOYOTA
LEXUS

MAZDA

ISUZU

HONDA

MITSUBISHI
FUSO

SUBARU

HINO

SUZUKI

DAIHATSU

KOREAN
VEHICLE

SSANGYONG

ASIAN
VEHICLE

AMERICAN
VEHICLE

EUROPEAN
VEHICLE

ACTYON

YEAR	APPLICATION	FRONT	REAR
06.03~	2000cc, 2300cc (SUV) (5DOOR)	D11115MH	REAR DRUM MODEL N/A
			REAR DISC MODEL D11217MH
10.08~	2000cc, 2200cc (SUV) (3DOOR)	D11198MH	D11210MH

ACTYON SPORTS

YEAR	APPLICATION	FRONT	REAR
06.07~11.12	2000cc, 2300cc (PICK-UP) (4DOOR)	D11115MH	REAR DRUM MODEL N/A
			REAR DISC MODEL D11217MH
12.01~	2000cc, 2300cc (PICK-UP) (4DOOR)	D11115MH	REAR DRUM MODEL N/A
			REAR DISC MODEL D11217MH

CHAIRMAN

YEAR	APPLICATION	FRONT	REAR
98.10~	2300cc, 2800cc, 3200cc, 3600cc (SEDAN) (4DOOR)	N/A	N/A

CHAIRMAN W

YEAR	APPLICATION	FRONT	REAR
08.05~	3200cc, 3600cc, 5000cc (SEDAN) (4DOOR)	N/A	N/A

ISTANA

YEAR	APPLICATION	FRONT	REAR
95 ~03	2900cc (VAN-1BOX) (5DOOR)	N/A	N/A

KORANDO

YEAR	APPLICATION	FRONT	REAR
96.07~05.09	2300cc, 2900cc, 3200cc (SUV) (3DOOR)	D11053MH	MANDO CALIPER SHOE N/A PAD
			RBP CALIPER D11217MH or N/A
		N/A	

KORANDO C

YEAR	APPLICATION	FRONT	REAR
10.08~	2000cc, 2200cc (SUV) (3DOOR)	D11198MH	D11210MH

KYRON

YEAR	APPLICATION	FRONT	REAR
05.08~	2000cc, 2700cc (SUV) (5DOOR)	D11115MH	REAR DRUM MODEL N/A
			REAR DISC MODEL 5-LINK D11217MH
			MULTI-LINK D11213MH
06.03~	2000cc, 2700cc (SUV) (5DOOR)	D11115MH	REAR DRUM MODEL N/A
			REAR DISC MODEL 5-LINK D11217MH
			MULTI-LINK D11213MH
07.03~	2000cc, 2700cc (SUV) (5DOOR)	D11115MH	REAR DRUM MODEL N/A
			REAR DISC MODEL 5-LINK D11217MH
			MULTI-LINK D11213MH

MUSSO

YEAR	APPLICATION	FRONT	REAR
97.02~05.04	2000cc, 2300cc (SUV) (5DOOR)	D11053MH or N/A	REAR DRUM MODEL N/A
			REAR DISC MODEL ~97.11 N/A
			97.11~ D11217MH

INDEX

JAPANESE
VEHICLENISSAN
INFINITITOYOTA
LEXUS

MAZDA

ISUZU

HONDA

MITSUBISHI
FUSO

SUBARU

HINO

SUZUKI

DAIHATSU

KOREAN
VEHICLE

SSANGYONG

ASIAN
VEHICLEAMERICAN
VEHICLEEUROPEAN
VEHICLE

MUSSO SPORTS

YEAR	APPLICATION	FRONT	REAR
02.12~06.02	2900cc (PICK-UP) (4DOOR)	D11053MH	D11217MH

INDEX

REXTON

YEAR	APPLICATION	FRONT	REAR
00.02~06.02	2300cc (SUV) (5DOOR) REAR DRUM MODEL	D11115MH or D11173MH	N/A
	REAR DISC MODEL	D11216MH	D11213MH or D11217MH
02.02~03.12	2900cc (SUV) (5DOOR) REAR DRUM MODEL	D11115MH or D11173MH	N/A
	REAR DISC MODEL	D11216MH	D11213MH or D11217MH
02.02~	3200cc (SUV) (5DOOR) REAR DRUM MODEL	D11115MH or D11173MH	N/A
	REAR DISC MODEL	D11216MH	D11213MH or D11217MH
02.04~	2800cc (SUV) (5DOOR) REAR DRUM MODEL	D11115MH or D11173MH	N/A
	REAR DISC MODEL	D11216MH	D11213MH or D11217MH
03.12~	2700cc (SUV) (5DOOR) REAR DRUM MODEL	D11115MH or D11173MH	N/A
	REAR DISC MODEL	D11216MH	D11213MH or D11217MH
11.03~	2000cc (SUV) (5DOOR) REAR DRUM MODEL	D11115MH or D11173MH	N/A
	REAR DISC MODEL	D11216MH	D11213MH or D11217MH

JAPANESE
VEHICLE

NISSAN
INFINITI

TOYOTA
LEXUS

MAZDA

ISUZU

HONDA

MITSUBISHI
FUSO

SUBARU

HINO

SUZUKI

DAIHATSU

KOREAN
VEHICLE

SSANGYONG

ASIAN
VEHICLE

STAVIC, RODIUS

YEAR	APPLICATION	FRONT	REAR
04.09~13.01	2700cc, 3200cc (MPV) (5DOOR)	D11173MH	D11213MH
12.07~13.01	2000cc (MPV) (5DOOR)	D11173MH	D11213MH
13.01~	2000cc,3200cc (MPV) (5DOOR)	D11173MH	D11213MH

TIVOLI

YEAR	APPLICATION	FRONT	REAR
15.03~	1600cc (SUV) (5DOOR) ~15.06	N/A	D11266MH
	15.06~		D11210MH

AMERICAN
VEHICLE

EUROPEAN
VEHICLE

CHEVROLET

AVEO	167
CAPTIVA	167
CRUZE HATCH BACK	167
CRUZE NOTCH BACK	167
EPICA (CHEVROLET)	167
EVANDA (CHEVROLET)	167
HHR	167
KALOS (CHEVROLET)	167
LACETTI (CHEVROLET)	167
LANOS (CHEVROLET)	168
LEGANZA (CHEVROLET)	168
MALIBU	168
MATIZ (CHEVROLET)	168
NUBIRA (CHEVROLET)	168
OPTRA	167
ORLANDO	168
REZZO (CHEVROLET)	168
SPARK	168
TACUMA (CHEVROLET)	168
VOLT	168

F O R D

B-MAX	169
C-MAX	169,170,171
ECONOVAN	169
ECOSPORT	169
EDGE	169
EVEREST	169
EXPLORER	169
FIESTA	169,170
FIESTA ST	170
FOCUS	170
FOCUS C-MAX	170
FOCUS COUPE-CABRIOLET	170
FOCUS ELECTRIC	170
FOCUS RS	170
FOCUS ST	170,171
FOCUS ST170	171
FUSION	171
GALAXY	171
GRAND C-MAX	171
KA	171
KUGA	171
LASER	171,172
METEOR	171,172
MONDEO	172
MONDEO ST220	172
PUMA	172
RANGER	172
RANGER RAPTOR	172
S-MAX	173
SPECTRON	173
STREET KA	173
TELSTAR	173,174
TOURNEO	174
TOURNEO CONNECT	174
TOURNEO COURIER	174
TOURNEO CUSTOM	174
TRANSIT	174,175
TRANSIT CONNECT	175
TRANSIT COURIER	175
TRANSIT CUSTOM	175

LINCOLN

MKX	177
-----------	-----

INDEX

**JAPANESE
VEHICLE**

**NISSAN
INFINITI**

**TOYOTA
LEXUS**

MAZDA

ISUZU

HONDA

**MITSUBISHI
FUSO**

SUBARU

HINO

SUZUKI

DAIHATSU

**KOREAN
VEHICLE**

**ASIAN
VEHICLE**

**AMERICAN
VEHICLE**

INDEX

**EUROPEAN
VEHICLE**

AVEO

YEAR	APPLICATION		FRONT	REAR
03 ~08	T200	(EUR)	D11129H	K11174
06 ~08	T255	(EUR)	D11129H	K11174
09	T255	~000161 (EUR)	D11129H	K11174
		000162~ (EUR)	D11348MH	
10 ~11	T255	(EUR)	D11348MH	K11174
12	T300	JPW, J97 (EUR)	D11294MH	N/A
		W/O JPW, J97 (EUR)	D11291MH	

CAPTIVA

YEAR	APPLICATION		FRONT	REAR
07 ~10	C100	LC, LE, LF26 (EUR)	D11242MH	D9063MH
11	C140	L26 (EUR)	D11242MH	D9063MH

CRUZE NOTCH BACK

YEAR	APPLICATION		FRONT	REAR
10 ~11	J300	15" (J67, J93, J94) (EUR)	D11291MH	SHOE N/A PAD D20001MH
		16" (J60) (EUR)	D11349MH	

CRUZE HATCH BACK

YEAR	APPLICATION		FRONT	REAR
12 ~		15" (J67, VRN) (EUR)	D11291MH	D20001MH
		16" (J60) (EUR)	D11349MH	

EPICA

YEAR	APPLICATION		FRONT	REAR
07 ~11	V250	(EUR)	D11247M	D11248MH

EVANDA

YEAR	APPLICATION		FRONT	REAR
03 ~06	V200	(EUR)	D11124MH	D11290H

HHR

YEAR	APPLICATION		FRONT	REAR
08 ~09	HRE	W/O JL9 (EUR)	D20013MH	N/A
		JL9 (EUR)	D20150MH	

KALOS

YEAR	APPLICATION		FRONT	REAR
03 ~08	T200	(EUR)	D11129H	K11174

LACETTI, OPTRA

YEAR	APPLICATION		FRONT	REAR
03 ~06	J200 (SE, SX, CDX)	(EUR)	D11124MH	D9059H
07 ~12	J200 (SE, SX, CDX)	(EUR)	D11124MH	D9060H

INDEX

JAPANESE
VEHICLENISSAN
INFINITITOYOTA
LEXUS

MAZDA

ISUZU

HONDA

MITSUBISHI
FUSO

SUBARU

HINO

SUZUKI

DAIHATSU

KOREAN
VEHICLEASIAN
VEHICLEAMERICAN
VEHICLE

CHEVROLET

EUROPEAN
VEHICLE

INDEX

JAPANESE
VEHICLE

NISSAN
INFINITI

TOYOTA
LEXUS

MAZDA

ISUZU

HONDA

MITSUBISHI
FUSO

SUBARU

HINO

SUZUKI

DAIHATSU

KOREAN
VEHICLE

ASIAN
VEHICLE

AMERICAN
VEHICLE

CHEVROLET

EUROPEAN
VEHICLE

LANOS

YEAR	APPLICATION			FRONT	REAR
97 ~02	T100	&L13/LX6&JB3	~447434	(EUR)	D11176
			447434~	(EUR)	D11144H
		&L44, JB4	~447434	(EUR)	D11170
			447434~	(EUR)	D11125H
					K11195

LEGANZA

YEAR	APPLICATION			FRONT	REAR
98 ~02	V100			(EUR)	D11124MH D11172

MALIBU

YEAR	APPLICATION			FRONT	REAR
04 ~08				(EUR)	D20013MH or D20150MH
				(EUR)	D20046MH
08 ~09				(EUR)	D20150MH D20046MH

MATIZ

YEAR	APPLICATION			FRONT	REAR
98 ~05	M100			(EUR)	D11144H K11169
05 ~10	M200			(EUR)	D11144H K11169

NUBIRA

YEAR	APPLICATION			FRONT	REAR
97 ~99	J100			(EUR)	D11124MH K11195 D11172
99 ~03	J150			(EUR)	D11124MH K11195 D11172

ORLANDO

YEAR	APPLICATION			FRONT	REAR
11 ~12	J309			(EUR)	D11349MH D20001MH

SPARK

YEAR	APPLICATION			FRONT	REAR
98 ~05	M100			(EUR)	D11144H K11169
05 ~10	M200			(EUR)	D11144H K11169
10 ~11	M300			(EUR)	D11271MH N/A

TACUMA, REZZO

YEAR	APPLICATION			FRONT	REAR
00 ~07	U100			(EUR)	D11124MH N/A
08				(EUR)	D11124MH N/A

VOLT

YEAR	APPLICATION			FRONT	REAR
12				(EUR)	D11349MH D20001MH

B-MAX

YEAR	APPLICATION	FRONT	REAR
12 ~ 17	CB2 1000cc, 1400cc, 1500cc, 1600cc (EUR)	N/A	N/A

C-MAX

YEAR	APPLICATION	FRONT	REAR
07 ~ 10	CB3 1600cc, 1800cc, 2000cc (Incl. Bi-Fuel Engine) (EUR)	D3128H	D3132H
10 ~ 15	CB7 1000cc, 1600cc, 2000cc (EUR)	D3128H	D3132H
14 ~ 18	CCG 2000cc Hybrid (EUR)	D3128H	D3132H
16 ~ 19	CEU 1000cc, 1500cc, 1600cc, 2000cc (EUR)	D3128H	D3132H

ECONOVAN

YEAR	APPLICATION	FRONT	REAR
84 ~	1400cc, 1800cc, 2200cc, ~87.04 (UK)	D3025	*1
	2000cc (2WD) 87.04~ (UK)	D3047M	
	2000cc (4WD) (UK)	D3047M	

*1 1400cc, 1800cc SHORT BODY VAN&WAGON ... K3348 , 1400cc WITH DUAL WHEELS ... K3351 , 1800cc WITH DUAL WHEELS ... K3350 , 1800cc VAN STD BODY ... K3349 , 2000cc&2200cc ... K3349 or K3350

ECOSPORT

YEAR	APPLICATION	FRONT	REAR
14 ~ 17	CBW 1000cc, 1500cc (EUR)	D3128H	N/A
15 ~ 17	CR1 1600cc, 2000cc (EUR)	D3128H	N/A
17 ~	CR6 1000cc, 1500cc (EUR)	N/A	N/A

EDGE

YEAR	APPLICATION	FRONT	REAR
07 ~ 10	TQ1 3500cc V6 (EUR)	D20060H	D3143H
11 ~ 14	TQ1 2000cc, 3500cc V6, 3700cc V6 (EUR)	D20060H	D20062H
15 ~	CDQ 2000cc (EUR)	N/A	N/A

EVEREST

YEAR	APPLICATION	FRONT	REAR
03 ~ 06	EV 2500cc, 2600cc, 2900cc, 3000cc, 4000cc V6 (EUR)	D3137MH	N/A
07 ~ 09	EU 2500cc, 2600cc, 3000cc, 4000cc V6 (EUR)	D3137MH	N/A
09 ~ 15	EP 2500cc, 2600cc, 3000cc (EUR)	D3137MH	N/A

EXPLORER

YEAR	APPLICATION	FRONT	REAR
11 ~ 19	TUB 2000cc, 2300cc, 3500cc V6, 3700cc V6 (EUR)	D20061H or D20079H or N/A	D20062H or D20076MH
13 ~	TWJ 3500cc V6 (EUR)	D20079H	D20062H
20 ~	CTW 2300cc, 3000cc V6, 3300cc V6 (Incl. Hybrid, PHEV) (EUR)	N/A	N/A

FIESTA

YEAR	APPLICATION	FRONT	REAR
95 ~ 02	DX W/O ABS (EUR)	N/A	N/A
	DX W/ ABS (EUR)	D3120H	K3421
02 ~ 08	CBK 1250cc, 1300cc, 1400cc, 1600cc (EUR)	D3120H	K3421
08 ~ 12	CB1 1250cc, 1400cc, 1600cc (EUR)	D11347H	N/A

INDEX

JAPANESE
VEHICLENISSAN
INFINITITOYOTA
LEXUS

MAZDA

ISUZU

HONDA

MITSUBISHI
FUSO

SUBARU

HINO

SUZUKI

DAIHATSU

KOREAN
VEHICLEASIAN
VEHICLEAMERICAN
VEHICLE

FORD

EUROPEAN
VEHICLE

FIESTA

YEAR	APPLICATION			FRONT	REAR
12 ~ 17	CCN	1000cc, 1250cc, 1400cc, 1500cc, 1600cc	REAR DRUM MODEL (EUR)	D11347H	N/A
			REAR DISC MODEL ~15.06 (EUR)	N/A	D20009H
			15.06~ (EUR)		N/A
17 ~	CE1	1000cc, 1100cc, 1500cc	(EUR)	N/A	N/A

FIESTA ST

YEAR	APPLICATION			FRONT	REAR
01 ~ 08	CBK	2000cc	(EUR)	D20007H	D20009H
13 ~ 19	CCN	1600cc	(EUR)	N/A	D20009H
18 ~	CE1	1500cc	(EUR)	N/A	N/A

FOCUS

YEAR	APPLICATION			FRONT	REAR
98 ~ 05	CAK	1400cc, 1600cc, 1800cc, 2000cc	REAR DRUM MODEL (EUR)	N/A	N/A
			REAR DISC MODEL (EUR)		D20009H
04 ~ 08	CAP	1400cc, 1600cc, 1800cc, 2000cc	(EUR)	D3128H	K3427 D3132H
08 ~ 11	CB4	1400cc, 1600cc, 1800cc, 2000cc	(EUR)	D3128H	K3427 D3132H
11 ~ 15	CB8	1000cc, 1600cc, 2000cc	REAR DRUM MODEL (EUR)	D3128H	N/A
			REAR DISC MODEL (EUR)		D3132H
14 ~ 18	CEW	1000cc, 1500cc, 1600cc, 2000cc	REAR DRUM MODEL (EUR)	D3128H or N/A	N/A
			REAR DISC MODEL (EUR)		D3132H
18 ~	CGE	1000cc, 1500cc, 2000cc	(EUR)	N/A	N/A

FOCUS C-MAX

YEAR	APPLICATION			FRONT	REAR
03 ~ 07	CAP	1600cc, 1800cc, 2000cc	(EUR)	D3128H	K3427 D3132H

FOCUS COUPE-CABRIOLET

YEAR	APPLICATION			FRONT	REAR
06 ~ 10	CA5	1600cc, 2000cc	(EUR)	D3128H	D3132H

FOCUS ELECTRIC

YEAR	APPLICATION			FRONT	REAR
11 ~ 15	CB8		(EUR)	D3128H	D3132H
14 ~ 18	CEW		(EUR)	D3128H or N/A	D3132H

FOCUS RS

YEAR	APPLICATION			FRONT	REAR
02 ~ 04	CAK	2000cc	(EUR)	N/A	D20009H
09 ~ 11	CB4	2500cc (Incl. RS 500)	(EUR)	N/A	D11517H
16 ~ 18	CEW	2300cc	(EUR)	N/A	N/A

FOCUS ST

YEAR	APPLICATION			FRONT	REAR
05 ~ 08	CAP	2500cc	(EUR)	D3153H	D3132H
08 ~ 11	CB4	2500cc	(EUR)	D3153H	D3132H
12 ~ 15	CB8	2000cc	(EUR)	N/A	D3132H

INDEX

JAPANESE
VEHICLE

NISSAN
INFINITI

TOYOTA
LEXUS

MAZDA

ISUZU

HONDA

MITSUBISHI
FUSO

SUBARU

HINO

SUZUKI

DAIHATSU

KOREAN
VEHICLE

ASIAN
VEHICLE

AMERICAN
VEHICLE

FORD

EUROPEAN
VEHICLE

FOCUS ST

YEAR	APPLICATION			FRONT	REAR
14 ~ 18	CEW	2000cc	(EUR)	N/A	D3132H
19 ~	CGE	2000cc, 2300cc	(EUR)	N/A	N/A

FOCUS ST170

YEAR	APPLICATION			FRONT	REAR
02 ~ 04	CAK	2000cc	(EUR)	D20007H	D20009H

FUSION

YEAR	APPLICATION			FRONT	REAR
02 ~ 12	CBK	1400cc, 1600cc	(EUR)	D3120H	K3421

GALAXY

YEAR	APPLICATION			FRONT	REAR
06 ~ 15	CB7	1000cc, 1600cc, 2000cc	With EPB (EUR)	N/A	N/A
			Without EPB (EUR)		D11517H
15 ~	CDR	1500cc, 2000cc	(EUR)	N/A	N/A

GRAND C-MAX

YEAR	APPLICATION			FRONT	REAR
10 ~ 15	CB7	1000cc, 1600cc, 2000cc	(EUR)	D3128H	D3132H
16 ~ 19	CEU	1000cc, 1500cc, 1600cc, 2000cc	(EUR)	D3128H	D3132H

KA

YEAR	APPLICATION			FRONT	REAR
96 ~ 08	CCQ	1300cc	(EUR)	N/A	N/A
		1600cc	(EUR)	D3120H	K3421
08 ~ 16	CCU	1200cc, 1300cc	(EUR)	N/A	N/A

KUGA

YEAR	APPLICATION			FRONT	REAR
08 ~ 12	CBV	2000cc, 2500cc	(EUR)	D3128H	D11517H
12 ~ 19	CBS	1500cc, 1600cc, 2000cc, 2500cc	With EPB (EUR)	D3128H or N/A	N/A
			Without EPB (EUR)		D3132H
20 ~	CTD	1500cc, 2000cc, 2500cc (Incl. PHEV)	(EUR)	N/A	N/A

LASER, METEOR

YEAR	APPLICATION			FRONT	REAR
80.08~85	BD1011, BD1031, BD1051 (EUR,NOR,SWE)			D3007	K3329
85.05~89.06	BF (LASER)	~416121	(EUR)	D3049	K3356
		416121~	(EUR)	D3028M	D3031
85.07~89.07	BF (LASER)	~87.04	(UK)	D3049	K3356 D3031
		2WD	(UK)	D3049	
		87.04~	(UK)	D3028M	
		4WD HARD SUSPENSION	(UK)	D3049	
89.07~94.06	BG (LASER)	DOHC	(UK)	D3066MH	K3373 D0021H
		OHC (AT)	(UK)	*1	
		OHC (MT)	(UK)	D3062MH	
91.03~94.06	BG (LASER)	DOHC	(EUR,CHE)	D3082	[SHOE]
		NOR-POWER	(EUR,CHE)	D3066MH	K3385
		OHC	(EUR,CHE)	D3062MH	[PAD] *2

INDEX

JAPANESE
VEHICLENISSAN
INFINITITOYOTA
LEXUS

MAZDA

ISUZU

HONDA

MITSUBISHI
FUSO

SUBARU

HINO

SUZUKI

DAIHATSU

KOREAN
VEHICLEASIAN
VEHICLEAMERICAN
VEHICLE

FORD

EUROPEAN
VEHICLE

LASER, METEOR

YEAR	APPLICATION	FRONT	REAR
*1 323 ~103763	D3066MH, 103764~D3062MH / 323F ~156170	D3066MH, 156171~D3062MH	
*2 2WD	D0021H 4WD HI-POWER	D3027H NOR-POWER	D0021H

INDEX

JAPANESE
VEHICLE

NISSAN
INFINITI

TOYOTA
LEXUS

MAZDA

ISUZU

HONDA

MITSUBISHI
FUSO

SUBARU

HINO

SUZUKI

DAIHATSU

KOREAN
VEHICLE

ASIAN
VEHICLE

AMERICAN
VEHICLE

FORD

EUROPEAN
VEHICLE

MONDEO

YEAR	APPLICATION	FRONT	REAR
01 ~07	GE 1800cc, 2000cc, 2200cc, 2500cc V6, 3000cc V6 (EUR)	D11186	N/A
07 ~14	CA2 1600cc, 1800cc, 2000cc, 2200cc, 2300cc, 2500cc (EUR)	N/A	D11517H
14 ~	CNG 1000cc, 1500cc, 1600cc, 2000cc, 2500cc (EUR)	N/A	N/A

MONDEO ST220

YEAR	APPLICATION	FRONT	REAR
01 ~07	GE 3000cc V6 (EUR)	D11186	N/A

PUMA

YEAR	APPLICATION	FRONT	REAR
97 ~01	CCE 1400cc, 1600cc, 1700cc (Sport Compact Coupe) With 180mm Rear Drum Brake (EUR)	D3120H or N/A	N/A
	With 200mm Rear Drum Brake (EUR)		K3421 or N/A
20 ~	CF7 1000cc (Subcompact Crossover) (EUR)	N/A	N/A

RANGER

YEAR	APPLICATION	FRONT	REAR
98 ~03	ER 1800cc, 2200cc, 2500cc, 2600cc, 2900cc (EUR)	D3119H	N/A
03 ~06	EQ 1800cc, 2200cc, 2500cc, 2600cc, 2900cc (EUR)	D3119H or D3137MH	N/A
06 ~09	ET 2200cc, 2500cc, 2600cc, 3000cc, 4000cc V6	2WD With Attitude / Ride Height Pack (EUR)	N/A
		2WD Less Attitude / Ride Height Pack (EUR)	
		4WD (EUR)	
09 ~11	ES 2200cc, 2500cc, 2600cc, 3000cc	2WD With Attitude / Ride Height Pack (EUR)	N/A
		2WD Less Attitude / Ride Height Pack (EUR)	
		4WD (EUR)	
11 ~	TKE 2200cc, 2500cc, 3200cc (EUR)	D3160MH	K1283 or K3413
19 ~	TKE 2000cc (EUR)	D3160MH	K1283 or K3413
22 ~	TRB 2000cc, 3000cc	Front Disc Brake / Rear Drum Brake (EUR)	K1283 or K3413
		4Wheel Disc Brake (EUR)	N/A

RANGER RAPTOR

YEAR	APPLICATION	FRONT	REAR
19 ~	TKE 2000cc (EUR)	D20179MHP	N/A
22 ~	TRA 2000cc, 3000cc	Front Disc Brake / Rear Drum Brake (EUR)	K1283 or K3413
		4Wheel Disc Brake (EUR)	N/A

S-MAX

YEAR	APPLICATION			FRONT	REAR
06 ~ 15	CA1	1800cc, 2000cc, 2200cc, 2300cc	With EPB (EUR)	N/A	N/A
			Without EPB (EUR)		D11517H
15 ~	CDR	1500cc, 2000cc	(EUR)	N/A	N/A

SPECTRON

YEAR	APPLICATION			FRONT	REAR
84 ~	SRIH22, SRY021	SINGLE TIRE (UK)		D3025	K3349
		DUAL TIRE (UK)			K3350
86.11~96.11	SD, SS, SR	WAGON (UK)		D3047M	K3348
		VAN	1800cc (UK)		K3348
			2000cc, 2200cc (UK)		K3349
		PICK UP (UK)			K3350
96.11~99.08	SD, SS, SR	VAN (0.75t) (UK)		D3047M	K3348
		VAN (1t) (UK)			K3349
		PICK-UP (UK)			K3350
87.12~	SD, SR	(EUR,PRT,SWE)		K3355 D3047M	K3349 or K3350
87.12~99.08	SSW, SR	SINGLE TIRE (EUR)		D3047M	K3349
		DUAL TIRE (EUR)			K3350

STREET KA

YEAR	APPLICATION			FRONT	REAR
03 ~05	CCS	1600cc	(EUR)	D3120H	K3421

TELSTAR

YEAR	APPLICATION			FRONT	REAR	
87.07~	GD	~89.08 (EUR)		D3053M	K3372 D3056	
		89.08~	2WD (EUR)		D3053M	D3027H
			4WD (EUR)			D3056
88.03~97.10	WAGON	~89.10 (EUR)		D3053M	D3056	
		89.10~	2WD (EUR)		D3053M	D3056
			4WD (EUR)			D3027H
92.03~	GV	(UK)		D3053M	D3056	
91.08~94.05	GE	2WD (EUR)		D3084MH	D3083H	
		4WD (EUR)			D3027H	
91.09~97.06	GE	~94.06	2WD (UK)	D3084MH	D3083H	
			4WD (UK)		D3027H	
		94.06~		(UK)		D3084MH
94.05~97.04	GE	REAR DRUM MODEL (EUR)		D3084MH	K3386	
		REAR DISC MODEL	2WD (EUR)		D3084MH	D3083H
			4WD (EUR)			D3027H
97.04~99.08	GE	REAR DRUM MODEL ~242372 (EUR)		D3084MH	K3399	
		242372~ (EUR)			K3382	
		REAR DISC MODEL (EUR)			D3027H	
97.04~	GF	REAR DRUM MODEL ~99.07 (EUR)		D3084MH	K3399	
		99.07~ (EUR)			K3382	
		REAR DISC MODEL (EUR)			D3084MH	D3027H

INDEX

JAPANESE
VEHICLE

NISSAN
INFINITI

TOYOTA
LEXUS

MAZDA

ISUZU

HONDA

MITSUBISHI
FUSO

SUBARU

HINO

SUZUKI

DAIHATSU

KOREAN
VEHICLE

ASIAN
VEHICLE

AMERICAN
VEHICLE

FORD

EUROPEAN
VEHICLE

TELSTAR

YEAR	APPLICATION			FRONT	REAR	
97.04~	GF	~99.09	(UK)	D3084MH	K3399 D3027H	
		99.09~	14INCH	(UK)		D3084MH
			15INCH	(UK)		D3101M
99.08~	GF	REAR DRUM MODEL	(EUR)	D3084MH	K3382 or K3399	
		REAR DISC MODEL	(EUR)		D3027H	
97.10~	GW	GAS	(EUR)	D3084MH	D3027H	
		DIE	(EUR)	D3101M		
97.10~	GW	~99.10	(UK)	D3084MH	D3027H	
		99.10~	GAS (MT : 14INCH, AT)	(UK)		D3084MH
			GAS (MT : 15INCH), DIESEL	(UK)		D3101M

TOURNEO

YEAR	APPLICATION			FRONT	REAR	
00 ~06	FY	2000cc, 2300c, 2400cc	(EUR)	N/A	N/A	
06 ~14	TT9	2200cc, 2400cc, 3200cc	4WD, RWD	(EUR)	D20147MH	N/A
			FWD	330, 350 Series	(EUR)	
		Exc. 330, 350 Series		(EUR)	D20226MH	
		4WD, RWD	With Double Rear Wheels	(EUR)	D20147MH	D20218H
			With Single Rear Wheels	(EUR)		N/A
		2300cc	FWD	330, 350 Series	(EUR)	D20147MH
Exc. 330, 350 Series	(EUR)	D20226MH				

TOURNEO CONNECT

YEAR	APPLICATION			FRONT	REAR
02 ~13	TC7	1800cc	REAR DRUM MODEL	(EUR)	N/A
			REAR DISC MODEL	(EUR)	D3132H
14 ~18	CHC	1000cc, 1500cc, 1600cc, 2500cc	(EUR)	N/A	D3132H
19 ~	CHC	1000cc, 1500cc, 2000cc, 2500cc	(EUR)	N/A	N/A

TOURNEO COURIER

YEAR	APPLICATION			FRONT	REAR
14 ~	C4A	1000cc, 1500cc, 1600cc	(EUR)	N/A	N/A

TOURNEO CUSTOM

YEAR	APPLICATION			FRONT	REAR
00 ~06	FY	2000cc, 2300cc, 2400cc	(EUR)	N/A	N/A
12 ~	TTF	2000cc, 2200cc	(EUR)	D20149H or N/A	D20221H or N/A
18 ~	TTF	1000cc PHEV	(EUR)	D20149H or N/A	D20221H or N/A

TRANSIT

YEAR	APPLICATION			FRONT	REAR
00 ~06	FY	2000cc, 2300cc, 2400cc	(EUR)	N/A	N/A

INDEX

JAPANESE
VEHICLE

NISSAN
INFINITI

TOYOTA
LEXUS

MAZDA

ISUZU

HONDA

MITSUBISHI
FUSO

SUBARU

HINO

SUZUKI

DAIHATSU

KOREAN
VEHICLE

ASIAN
VEHICLE

AMERICAN
VEHICLE

FORD

EUROPEAN
VEHICLE

TRANSIT

YEAR	APPLICATION			FRONT	REAR	
06 ~ 14	TT9	2200cc, 2400cc, 3200cc	4WD, RWD (EUR)	D20147MH	D20219MH	
			FWD	330, 350 Series (EUR)		D20147MH
			Exc. 330, 350 Series (EUR)	D20226MH		
		2300cc	4WD, RWD	With Double Rear Wheels (EUR)	D20147MH	D20218H
			With Single Rear Wheels (EUR)		D20219MH	
	FWD		330, 350 Series (EUR)	D20147MH	D20219MH	
	Exc. 330, 350 Series (EUR)	D20226MH				
14 ~ 19	TTG	2000cc, 2200cc		D20149H or N/A	D20221H or N/A	
20 ~	TTS	2000cc		N/A	D20221H	

TRANSIT CONNECT

YEAR	APPLICATION			FRONT	REAR
02 ~ 13	TC7	1800cc	REAR DRUM MODEL (EUR)	D20007H	N/A
			REAR DISC MODEL (EUR)		D3132H
14 ~ 18	CHC	1000cc, 1500cc, 1600cc, 2500cc	(EUR)	N/A	D3132H
19 ~	CHC	1000cc, 1500cc, 2000cc, 2500cc	(EUR)	N/A	N/A

TRANSIT COURIER

YEAR	APPLICATION			FRONT	REAR
14 ~	C4A	1000cc, 1500cc, 1600cc	(EUR)	N/A	N/A

TRANSIT CUSTOM

YEAR	APPLICATION			FRONT	REAR
00 ~ 06	FY	2000cc, 2300cc, 2400cc	(EUR)	N/A	N/A
12 ~	TTF	2000cc, 2200cc	(EUR)	D20149H or N/A	D20221H or N/A
18 ~	TTF	1000cc PHEV	(EUR)	D20149H or N/A	D20221H or N/A

INDEX

JAPANESE
VEHICLE

NISSAN
INFINITI

TOYOTA
LEXUS

MAZDA

ISUZU

HONDA

MITSUBISHI
FUSO

SUBARU

HINO

SUZUKI

DAIHATSU

KOREAN
VEHICLE

ASIAN
VEHICLE

AMERICAN
VEHICLE

FORD

EUROPEAN
VEHICLE

MKX

YEAR	APPLICATION	FRONT	REAR
06.11 ~ 14.12	TQ1 (2000cc, 3500cc, 3700cc) (EUR)	D20060H	D3143H or D20062H or N/A

INDEX

JAPANESE
VEHICLE

NISSAN
INFINITI

TOYOTA
LEXUS

MAZDA

ISUZU

HONDA

MITSUBISHI
FUSO

SUBARU

HINO

SUZUKI

DAIHATSU

KOREAN
VEHICLE

ASIAN
VEHICLE

AMERICAN
VEHICLE

LINCOLN

EUROPEAN
VEHICLE

AUDI

A1	181
A3	181
A3 CABRIOLET	181
A4	181,182
S1	181
S3	181
S4	181,182

CITROËN

C3	183
C3 II	183
C3 PLURIEL	183
C4 (B7)	183

DACIA

DOKKER	185
DUSTER (DACIA)	185

MG (SAIC)

MG3	187
MG5	187
MG6	187
MG EHS	187
MG eMG6	187
MG EZS	187
MG GS	187
MG GT	187
MG HS	187
MG ZS	187
MG ZS EV	188

OPEL

ADAM	189
ASTRA	189
CORSA	189
FRONTERA	189
INSIGNIA	189
MERIVA	189
MOKKA	189

RENAULT

CLIO 3	191
DUSTER (RENAULT)	191
LAGUNA 3	191
LOGAN (MCV)	191
LOGAN (PICK UP)	191
LOGAN (SEDAN)	191
LOGAN (VAN)	191
MEGANE 2	191
SANDERO	192
SCENIC	192

SEAT

IBIZA	193
LEON	193

SKODA

FABIA	195
OCTAVIA	195
RAPID	195
SUPERB	195
YETI	195

INDEX

JAPANESE
VEHICLE

NISSAN
INFINITI

TOYOTA
LEXUS

MAZDA

ISUZU

HONDA

MITSUBISHI
FUSO

SUBARU

HINO

SUZUKI

DAIHATSU

KOREAN
VEHICLE

ASIAN
VEHICLE

AMERICAN
VEHICLE

EUROPEAN
VEHICLE

INDEX

V O L K S W A G E N

INDEX

JAPANESE
VEHICLE

NISSAN
INFINITI

TOYOTA
LEXUS

MAZDA

ISUZU

HONDA

MITSUBISHI
FUSO

SUBARU

HINO

SUZUKI

DAIHATSU

KOREAN
VEHICLE

ASIAN
VEHICLE

AMERICAN
VEHICLE

EUROPEAN
VEHICLE

INDEX

AMAROK	197
BEETLE	197
BEETLE CABRIO	197
BORA	197
CADDY	197,198
CC	201
e-GOLF	198
e-UP!	198
EOS	198
FOX	198
GOLF	198,199
GOLF CABRIOLET	199
GOLF PLUS	199
GOLF SPORTSVAN	199
JETTA	200
LUPO	200
NEW BEETLE	197
NEW BEETLE CABRIO	197
PASSAT	200,201
PASSAT CC	201
POLO	201
SCIROCCO	202
SHARAN	202
TARO	202
TIGUAN	202
TOURAN	202
UP!	202

V O L V O

S40	203
V40	203

A1, S1

YEAR	APPLICATION		FRONT	REAR
15 ~ 17	HATCH BACK	PR-1ZG (EUR)	D11074H	PR-1KT D11346H PR-1KF,1KZ N/A
		PR-1ZC (EUR)	D30000MH	
		PR-1ZM, 1ZN, 1ZS (EUR)	N/A	

A3, S3

YEAR	APPLICATION		FRONT	REAR
03	PR-1LQ (256×22Disc), PR-1LS, 1ZP (280×22Disc)	(FSⅢ) (EUR)	D11340MH	D11346H
	PR-1LE (288×25Disc), 1LT (312×25Disc)	(TEVES) (EUR)	N/A	
04 ~ 07	PR-1ZF, 1ZM, 1ZC	(EUR)	D11340MH	PR-1KD,1KQ D11346H PR-1KE,1KF, 1KJ,1KU,1KW, 1KZ,2EA D30006H
	PR-1ZE, 1ZP, 1ZD, 1LJ	(EUR)	D30000MH	
	PR-1LK, 1ZK	(EUR)	N/A	
08	PR-1ZF, 1ZM	(EUR)	D11340MH	PR-1KD D11346H PR-1KJ,1KW, 1KZ,2EA D30006H
	PR-1ZE, 1LJ	(EUR)	D30000MH	
	PR-1LK, 1ZK	(EUR)	N/A	
09	PR-1ZF	(EUR)	D11340MH	PR-1KD D11346H PR-1KE,1KJ, 1KW,1KZ,2EA D30006H PR-1KS N/A
	PR-1ZE, 1LJ, 1ZA, 1ZD	(EUR)	D30000MH	
	PR-1LK, 1ZK	(EUR)	N/A	
13 ~	PR-1ZE, PR-1ZA	(EUR)	D11341H	PR-1KE D11342H PR-1KY D11344H
	PR-1LC	(EUR)	N/A	

A3 CABRIOLET

YEAR	APPLICATION		FRONT	REAR
08 ~	PR-1ZF	(EUR)	D11340MH	PR-1KD D11346H PR-1KZ,1KS N/A
	PR-1ZE, PR-1LJ, PR-1ZA	(EUR)	N/A	

A4, S4

YEAR	APPLICATION		FRONT	REAR
03 ~ 05	PR-1LZ (280×25Disc)	(EUR)	N/A	PR-1KD -8E-4-180000 D11346H 8E-4-180001- D1083H PR-1KP D1083H PR-1KE+S4 N/A
	PR-1LB, 1LE (288×25Disc), PR-1LF, 1LT (280×22Disc)	(ATE) (EUR)	N/A	
	PR-1LJ+S4 (345×30Disc)	(EUR)	N/A	
06 ~ 07	PR-1LZ	(GIRLING) (EUR)	N/A	PR-1KD,1KP D1083H PR-1KW D30006H PR-1KE+S4 N/A
	PR-1LB, 1LE, 1LF, 1LT	(ATE) (EUR)	N/A	
	PR-1LA, 1LC, 1LJ+S4	(TEVES) (EUR)	N/A	

INDEX

JAPANESE
VEHICLE

NISSAN
INFINITI

TOYOTA
LEXUS

MAZDA

ISUZU

HONDA

MITSUBISHI
FUSO

SUBARU

HINO

SUZUKI

DAIHATSU

KOREAN
VEHICLE

ASIAN
VEHICLE

AMERICAN
VEHICLE

EUROPEAN
VEHICLE

AUDI

A4, S4

YEAR	APPLICATION	FRONT	REAR
08	PR-1LZ (GIRLING) (EUR)	N/A	PR-1KD,1KP D1083H PR-1KW D30006H PR-1KE+S4 N/A
	8E-8-00001- PR-1LB, 1LE, 1LF, 1LT (ATE) (EUR)	N/A	
	PR-1LA, 1LC, 1LJ+S4 (TEVES) (EUR)	N/A	
	8K-8-00001- PR-1LA, 1LJ+S4, 1ZT+S4 (TRW-GIRLING) (EUR)	N/A	N/A
09 ~ 12	PR-1LT, 1LY (ATE) (EUR)	N/A	N/A
	PR-1LA, 1LJ+S4, 1ZT+S4 (TRW-GIRLING) (EUR)	N/A	
13 ~ 17	PR-1LT, 1LY (ATE) (EUR)	N/A	N/A
		(EUR)	

INDEX

JAPANESE
VEHICLE

NISSAN
INFINITI

TOYOTA
LEXUS

MAZDA

ISUZU

HONDA

MITSUBISHI
FUSO

SUBARU

HINO

SUZUKI

DAIHATSU

KOREAN
VEHICLE

ASIAN
VEHICLE

AMERICAN
VEHICLE

EUROPEAN
VEHICLE

AUDI

C3

YEAR	APPLICATION	FRONT	REAR
	TU1JP, TU3JP, ET3J4, TU5JP4, DV4TD, DV4TED4, CV6ATED4 (EUR)	N/A	D11346H

C3 II

YEAR	APPLICATION	FRONT	REAR
	TU1A, TU3A, TU3JP, ET3J4, TU5JP4, DV4TD, DV6ATED4 (EUR)	N/A	D11346H

C3 PLURIEL

YEAR	APPLICATION	FRONT	REAR
	TU3JP, TU3A, TU5JP4, DV4TD (EUR)	N/A	D11346H

C4 (B7)

YEAR	APPLICATION	FRONT	REAR
	EP6C, EP6CDT, DV6DTED, DV6C, DW10CTED4 (EUR)	N/A	D11346H or N/A

INDEX

JAPANESE
VEHICLE

NISSAN
INFINITI

TOYOTA
LEXUS

MAZDA

ISUZU

HONDA

MITSUBISHI
FUSO

SUBARU

HINO

SUZUKI

DAIHATSU

KOREAN
VEHICLE

ASIAN
VEHICLE

AMERICAN
VEHICLE

EUROPEAN
VEHICLE

CITROËN

DOKKER

YEAR	APPLICATION		FRONT	REAR
12 ~	MPV, VAN	H4M, K7M, K9K (EUR)	D1261H or D1373H or N/A	N/A
		H5F (EUR)	D1373H or N/A	N/A

DUSTER

YEAR	APPLICATION			FRONT	REAR
10 ~ 18	DUSTER I	F4R	2WD With ABS (EUR)	D1373H	N/A
			2WD Without ABS (EUR)	D1261H	
			4WD (EUR)	D1373H	
		H4M	2WD (EUR)	D1261H	N/A
			4WD (EUR)	D1373H	
		H5F (EUR)	D1373H	N/A	
		K4M, K9K (EUR)	D1261H or D1373H or N/A	N/A	
18 ~	DUSTER II (EUR)		N/A	N/A	

INDEX

JAPANESE
VEHICLE

NISSAN
INFINITI

TOYOTA
LEXUS

MAZDA

ISUZU

HONDA

MITSUBISHI
FUSO

SUBARU

HINO

SUZUKI

DAIHATSU

KOREAN
VEHICLE

ASIAN
VEHICLE

AMERICAN
VEHICLE

EUROPEAN
VEHICLE

DACIA

MG3

YEAR	APPLICATION	FRONT	REAR
11 ~	1300cc, 1500cc (EUR)	(D30031MH)	N/A

MG5

YEAR	APPLICATION	FRONT	REAR
12 ~ 19	1st Gen. (1500cc) (EUR)	(D30031MH) or (D30065MH)	D1083H or D11346H
20 ~	2nd Gen. (1500cc) (EUR)	(D30025MH)	(D30028MH)

MG6

YEAR	APPLICATION	FRONT	REAR
12 ~ 16	1st Gen. (1800cc, 1800cc Turbo, 1900cc Diesel Turbo) (EUR)	N/A	(D30034H)
17 ~	2nd Gen. (1500cc Turbo) (EUR)	(D30047H)	D11342H

MG EHS

YEAR	APPLICATION	FRONT	REAR
20 ~	1500cc Turbo (EUR)	(D30047H)	D11533MH or (D30062MHP)

MG eMG6

YEAR	APPLICATION	FRONT	REAR
17 ~	1500cc Turbo (EUR)	(D30047H)	D11342H

MG EZS

YEAR	APPLICATION	FRONT	REAR
18 ~	Electric (EUR)	(D30047H)	D11533MH

MG GS

YEAR	APPLICATION	FRONT	REAR
15 ~ 19	1500cc Turbo, 2000cc Turbo (EUR)	(D30047H)	D11346H or (D30062MHP)

MG GT

YEAR	APPLICATION	FRONT	REAR
14 ~ 19	1st Gen. (1400cc, 1500cc, 1500cc Turbo) (EUR)	(D30042MH) or (D30065MH)	D1083H or D11346H
20 ~	2nd Gen. (1500cc) (EUR)	(D30025MH)	(D30028MH)

MG HS

YEAR	APPLICATION	FRONT	REAR
18 ~	1500cc Turbo, 2000cc Turbo (EUR)	(D30047H)	D11533MH or (D30062MHP)

MG ZS

YEAR	APPLICATION	FRONT	REAR
17 ~ 18	1000cc Turbo, 1500cc Turbo (EUR)	(D30065MH)	(D30068MH) or N/A
19 ~	1000cc Turbo, 1500cc Turbo	With Electric Parking Brake (EUR)	D11533MH
		With Mechanical Parking Brake (EUR)	(D30068MH) or N/A

INDEX

JAPANESE
VEHICLENISSAN
INFINITITOYOTA
LEXUS

MAZDA

ISUZU

HONDA

MITSUBISHI
FUSO

SUBARU

HINO

SUZUKI

DAIHATSU

KOREAN
VEHICLEASIAN
VEHICLEAMERICAN
VEHICLEEUROPEAN
VEHICLE

MG (SAIC)

MG ZS EV

YEAR	APPLICATION	FRONT	REAR
18 ~	BEV (EUR)	(D30047H)	D11533MH

INDEX

JAPANESE
VEHICLE

NISSAN
INFINITI

TOYOTA
LEXUS

MAZDA

ISUZU

HONDA

MITSUBISHI
FUSO

SUBARU

HINO

SUZUKI

DAIHATSU

KOREAN
VEHICLE

ASIAN
VEHICLE

AMERICAN
VEHICLE

EUROPEAN
VEHICLE

MG (SAIC)

ADAM

YEAR	APPLICATION	FRONT	REAR
13 ~	(EUR)	D11227MH or N/A	N/A

ASTRA

YEAR	APPLICATION	FRONT	REAR
04 ~	(EUR)	D30003MH	N/A
10 ~	3Door (EUR)	N/A	D20001MH
	5Door FRONT 276mm DISCS (EUR)	D11291MH	
	5Door FRONT 300mm DISCS (EUR)	D11349MH	

CORSA

YEAR	APPLICATION	FRONT	REAR	
07 ~	DIESEL ENGINES (EUR)	N/A	N/A	
	GSi, SRi, VXR (EUR)	D30003MH	N/A	
	PETROL ENGINES	OPC NUERBURGRING EDITION (EUR)	N/A	N/A
		EXC. NUERBURGRING EDITION (EUR)	D30003MH	
		EXCEPT ABOVE (EUR)	D11227MH	

FRONTERA

YEAR	APPLICATION	FRONT	REAR
92 ~	(EUR)	D4029MH	N/A

INSIGNIA

YEAR	APPLICATION	FRONT	REAR
09 ~	FRONT 16INCH BRAKE SYSTEM (EUR)	D11183MH	N/A
	EXCEPT ABOVE (EUR)	N/A	

MERIVA

YEAR	APPLICATION	FRONT	REAR
03 ~ 10	Z14XEP (4BOLT WHEEL), Z16SE (EUR)	N/A	N/A
	Z14XEP (5BOLT WHEEL), Z15XE, Z16XEP, Z18XE, Y13DT, Z13DTJ, Y17DT, Y17DTR (EUR)	D30003MH	
10 ~	(EUR)	D30003MH	N/A

MOKKA

YEAR	APPLICATION	FRONT	REAR
13 ~	A14NET, A16XER, B16DTH (EUR)	D11349MH	D20001MH

INDEX

JAPANESE
VEHICLE

NISSAN
INFINITI

TOYOTA
LEXUS

MAZDA

ISUZU

HONDA

MITSUBISHI
FUSO

SUBARU

HINO

SUZUKI

DAIHATSU

KOREAN
VEHICLE

ASIAN
VEHICLE

AMERICAN
VEHICLE

EUROPEAN
VEHICLE

OPEL

CLIO 3

YEAR	APPLICATION	FRONT	REAR
	BR00, 1, 2, 3, 4, 5, 9, A, B, C, D, E, F, BR16, 17, 19, 20, 21, CR20, 21 (EUR)	D1261H	D1083H
	CR18 (EUR)	N/A	N/A

DUSTER

YEAR	APPLICATION	FRONT	REAR		
10 ~ 18	DUSTER I	F4R	2WD With ABS (EUR)	D1373H	N/A
			2WD Without ABS (EUR)	D1261H	
		4WD (EUR)	D1373H		
		H4M	2WD (EUR)	D1261H	N/A
			4WD (EUR)	D1373H	
		H5F (EUR)	D1373H	N/A	
	K4M, K9K (EUR)	D1261H or D1373H or N/A	N/A		
18 ~	DUSTER II (EUR)	N/A	N/A		

LAGUNA 3

YEAR	APPLICATION	FRONT	REAR
	BT00, BT01, BT03, BT05, BT0C (EUR)	N/A	D3132H

LOGAN (MCV)

YEAR	APPLICATION	FRONT	REAR	
06 ~ 12	LOGAN I	With 259mm×20.6mm Disc (EUR)	D30015 or N/A	N/A
		With 260mm×22mm Disc (EUR)	D1261H or N/A	
13 ~	LOGAN II (EUR)	N/A	N/A	

LOGAN (PICK UP)

YEAR	APPLICATION	FRONT	REAR	
08 ~ 12		With ATE, TEVES Caliper (EUR)	N/A	N/A
		With TRW Caliper (EUR)	D1261H	N/A

LOGAN (SEDAN)

YEAR	APPLICATION	FRONT	REAR
07 ~ 12	LOGAN I (EUR)	D30015 or N/A	N/A
12 ~	LOGAN II (EUR)	N/A	N/A

LOGAN (VAN)

YEAR	APPLICATION	FRONT	REAR	
07 ~ 12		With ATE Caliper (EUR)	N/A	N/A
		With TRW Caliper (EUR)	D1261H	N/A

MEGANE 2

YEAR	APPLICATION	FRONT	REAR
	BM00 (EUR)	N/A	D1083H
	MB11, CM11	~06.02 (EUR)	D3132H
		06.02~ (EUR)	D1083H
	BM2A (EUR)	N/A	D1083H
	BM08 (EUR)	N/A	D1083H

INDEX

JAPANESE
VEHICLENISSAN
INFINITITOYOTA
LEXUS

MAZDA

ISUZU

HONDA

MITSUBISHI
FUSO

SUBARU

HINO

SUZUKI

DAIHATSU

KOREAN
VEHICLEASIAN
VEHICLEAMERICAN
VEHICLEEUROPEAN
VEHICLE

RENAULT

SANDERO

YEAR	APPLICATION	FRONT	REAR
07 ~ 12	SANDERO I (EUR)	D30015 or N/A	N/A
12 ~	SANDERO II (EUR)	D1373H or N/A	N/A

SCENIC

YEAR	APPLICATION	FRONT	REAR
	JM02, JM0B, JM12, JM15, JM2A, JM2Y (EUR)	N/A	D1083H

INDEX

JAPANESE
VEHICLE

NISSAN
INFINITI

TOYOTA
LEXUS

MAZDA

ISUZU

HONDA

MITSUBISHI
FUSO

SUBARU

HINO

SUZUKI

DAIHATSU

KOREAN
VEHICLE

ASIAN
VEHICLE

AMERICAN
VEHICLE

EUROPEAN
VEHICLE

RENAULT

IBIZA

YEAR	APPLICATION	FRONT	REAR
03 ~05	PR-1LQ, 1ZF (256×22Disc) (FSIII) (EUR)	D11074H	SHOE N/A PAD *1
	PR-1LN, 1ZH (288×25Disc) (LUCAS) (EUR)	N/A	
	PR-1LT (312×25Disc) (TEVES, AP RACING) (EUR)		
*1 PR-1KK, 1KP, 1KT ... D11346H , PR-1KD, 1KS ... 9U0-D11346H or N/A , 9U0-N/A			
06	PR-1LQ, 1LR, 1ZF, 1ZG (FSIII) (EUR)	D11074H	SHOE N/A PAD *2
	PR-1LN, 1ZH (LUCAS) (EUR)	N/A	
	PR-1LT (TEVES) (AP RACING) (EUR)		
*2 PR-1KK, 1KP, 1KT ... D11346H , PR-1KD, 1KS ... N/A			
07 ~ 14	(EUR)	D11074H or D11340MH or D30000MH or N/A	D11346H
15	PR-1ZG (FSIII, MANDO) (EUR)	D11074H	SHOE N/A PAD D11346H
	PR-1LV, 1ZR (LUCAS) (EUR)	N/A	
	(LUCAS) (EUR)	D30000MH	
16 ~ 17	PR-1ZG (MANDO) (EUR)	D11074H	SHOE N/A PAD D11346H
	PR-1ZC (15" Ventilated Disc) (EUR)	D30000MH	
	(LUCAS) (EUR)		
	PR-1ZR, 1ZS (EUR)	N/A	

LEON

YEAR	APPLICATION	FRONT	REAR
15 ~ 16	PR-1LD, 1LG, 1LJ (EUR)	D30009MH	PR-1KD D11346H PR-1KF, 1KW D30006H PR-1KS N/A
	PR-1ZA, 1ZE (EUR)	D11341H	
	PR-1ZF, 1ZH, 05E+FC1 (EUR)	N/A	

INDEX

JAPANESE
VEHICLE

NISSAN
INFINITI

TOYOTA
LEXUS

MAZDA

ISUZU

HONDA

MITSUBISHI
FUSO

SUBARU

HINO

SUZUKI

DAIHATSU

KOREAN
VEHICLE

ASIAN
VEHICLE

AMERICAN
VEHICLE

EUROPEAN
VEHICLE

SEAT

FABIA

YEAR	APPLICATION	FRONT	REAR
03 ~08	ARV, AQV, PR-1LM (EUR)	N/A	D11346H
	PR-1LQ, 9U0 (EUR)	D11074H	
	PR-1LQ, 9U1 (EUR)	D11340MH	
	PR-1LR, 9U0 (EUR)	D11074H	
	PR-1LR, 9U1 (EUR)	D11340MH	
	PR-1LN, FABIA RS, PR-1LP (EUR)	N/A	
07 ~10	PR-1LB, 1LM (EUR)	N/A	D11346H
	PR-1LQ, 9U0 (EUR)	D11074H	
	PR-1LQ, 9U1 (EUR)	D11340MH	
	PR-1LR, 9U0 (EUR)	D11074H	
	PR-1LR, 9U1 (EUR)	D11340MH	
	PR-1ZG (EUR)	D11074H or N/A	
11 ~14	PR-1ZE, PR-1ZG (EUR)	D30008H	D11346H
	PR-1ZC, PR-1ZD (EUR)	D30000MH	
15 ~17	PR-1ZC (EUR)	D30000MH	SHOE N/A PAD
	PR-1ZG (EUR)	D11074H	D11346H

OCTAVIA

YEAR	APPLICATION	FRONT	REAR
03 ~	PR-1LQ, 1LS, 1ZM (EUR)	D11074H	D11346H
	PR-1LQ, 1LS, 1ZM (EUR)	D11340MH	
	PR-1LE, 1ZE, OCTAVIA RS, PR-1ZN (EUR)	N/A	
04 ~	PR-1ZF, 1ZM, 1ZC (EUR)	D11340MH	D11346H
	PR-1ZE, OCTAVIA RS, PR-1LP, 1LL (EUR)	D30000MH	
11 ~	PR-1ZF (EUR)	D11340MH	D30006H or N/A
	PR-1ZE, OCTAVIA RS (EUR)	D30000MH	

RAPID

YEAR	APPLICATION	FRONT	REAR
13 ~17	REAR DRUM MODEL (EUR)	D30000MH or D30008H	N/A
	REAR DISC MODEL (EUR)	or N/A	D11346H

SUPERB

YEAR	APPLICATION	FRONT	REAR
15	Type 3T (EUR)	D30000MH or D30009MH	D30006H or N/A
	Type 3V PR-1LA (EUR)	D30009MH	D11344H
16 ~17	Except Above	D11341H	
	Type 3V PR-1LA (EUR)	D30009MH	D11344H
Except Above (EUR)	D11341H		

YETI

YEAR	APPLICATION	FRONT	REAR
10 ~13	(EUR)	D11340MH or D30000MH	D11346H or D30006H or N/A
14 ~17	(EUR)	D11340MH or D30000MH	D11346H or N/A

INDEX

JAPANESE
VEHICLE

NISSAN
INFINITI

TOYOTA
LEXUS

MAZDA

ISUZU

HONDA

MITSUBISHI
FUSO

SUBARU

HINO

SUZUKI

DAIHATSU

KOREAN
VEHICLE

ASIAN
VEHICLE

AMERICAN
VEHICLE

EUROPEAN
VEHICLE

SKODA

AMAROK

YEAR	APPLICATION	FRONT	REAR
10 ~ 17	(EUR)	D30011H	N/A

BEETLE, NEW BEETLE

YEAR	APPLICATION	FRONT	REAR
03 ~ 05	NEW BEETLE PR-1ZM, 1ZP+"J.." (15inch, 280×22Disc) (EUR)	D11340MH	D11346H
	PR-1LJ (312×25Disc) ATE (EUR)	N/A	
06 ~ 10	NEW BEETLE PR-1ZM, 1ZP+"J.." (15inch, 280×22Disc) (EUR)	D11340MH	D11346H
	PR-1ZD, 1ZE (288×25Disc) (EUR)	N/A	
12 ~ 17	BEETLE PR-1ZA, 1ZB, 1ZE (EUR)	D30000MH	PR-1KD,1KQ, 1KU,1KW, 1KW,1KY D11346H PR-1KS N/A
	PR-1ZM (EUR)	D11340MH	
	PR-1ZQ (EUR)	D11074H	
	PR-1LV, 1ZD, 1ZP (EUR)	N/A	

BEETLE CABRIO, NEW BEETLE CABRIO

YEAR	APPLICATION	FRONT	REAR
03 ~ 05	NEW BEETLE CABRIO PR-1ZM (15inch, 280×22Disc) (EUR)	D11340MH	D11346H
	PR-1ZD, 1ZE (288×25Disc) (EUR)	N/A	
06 ~ 10	NEW BEETLE CABRIO PR-1ZM, 1ZP+"J.." (15inch,280×22Disc) (EUR)	D11340MH	D11346H
	PR-1ZD, 1ZE (288×25Disc) (EUR)	N/A	
13 ~ 17	BEETLE CABRIO PR-1ZA, 1ZB, 1ZE (EUR)	D30000MH	PR-1KD,1KQ, 1KU,1KW, 1KX,1KY D11346H PR-1KS,1KT (BOSCH) N/A
	PR-1ZM (EUR)	D11340MH	
	PR-1ZQ (EUR)	D11074H	
	PR-1LV, 1ZP (EUR)	N/A	

BORA

YEAR	APPLICATION	FRONT	REAR
99 ~ 01	PR-1LR (EUR)	D11074H	D11346H
	~98.09 (EUR)	D11074H	
	PR-1LQ, 1LS 98.09~ -1J-X-800000 (EUR)	D11074H	
	1J-Y-000001~ (EUR)	D11340MH	
	PR-1LJ, 1LN, 1ZD, 1ZE, 1ZH, 1ZQ (EUR)	N/A	
	PR-1ZF, 1ZP (EUR)	D11340MH	
	PR-1ZM -1J-X-800000 (EUR)	D11074H	
	1J-Y-000001~ (EUR)	D11340MH	
02 ~ 05	PR-1LS, 1ZM, 1ZP (EUR)	D11340MH	D11346H
	PR-1LJ, 1ZD, 1ZE (EUR)	N/A	

CADDY

YEAR	APPLICATION	FRONT	REAR
03	PR-1KZ, 1LY (EUR)	N/A	N/A
	PR-1LL (EUR)	N/A	
04 ~ 08	PR-1ZF, 1ZM (EUR)	D11340MH	*1
	PR-1LJ, 1ZE (EUR)	D30000MH	
*1 ~07.11 ... D30006H , 07.11~ PR-1LJ, 1ZE ... D30006H , PR-1ZF, 1ZM ... D11346H			
09 ~ 10	PR-LJ, 1ZE (EUR)	D30000MH	D30006H
	PR-1ZF (EUR)	D11340MH	D11346H
11	PR-1ZF (EUR)	D11340MH	*2
	PR-1LJ (-2K-B-005000), PR-1ZA (2K-B-200001~), 1ZE (EUR)	D30000MH	

INDEX

JAPANESE
VEHICLE

NISSAN
INFINITI

TOYOTA
LEXUS

MAZDA

ISUZU

HONDA

MITSUBISHI
FUSO

SUBARU

HINO

SUZUKI

DAIHATSU

KOREAN
VEHICLE

ASIAN
VEHICLE

AMERICAN
VEHICLE

EUROPEAN
VEHICLE

VOLKS
WAGEN

CADDY

YEAR	APPLICATION	FRONT	REAR
*2	PR-1LJ ... D30006H , PR-1ZA ... N/A, PR-1ZE -2K-B-005000 ... D30006H , 2K-B-200001- ... N/A, PR-1ZF (-2K-B-005000) ... D11346H PR-1ZF+2E2 (2K-B-200001-) 15inch chassis ... D11346H PR-1ZF+2E3 (2K-B-200001-) 16inch chassis ... N/A		
12 ~ 15	PR-1ZF (EUR) PR-1ZA, 1ZE (EUR)	D11340MH D30000MH	*3
*3	PR-1ZA, 1ZE ... N/A, PR-1ZF+2E2 (15inch chassis) ... D11346H, PR-1ZF+2E3 (16inch chassis) ... N/A		
16 ~ 17	PR-1ZA (EUR) PR-1ZE (EUR)	N/A N/A	N/A

e-GOLF

YEAR	APPLICATION	FRONT	REAR
14 ~ 17		(EUR) D11341H	D11342H

e-UP!

YEAR	APPLICATION	FRONT	REAR
14 ~ 17		(EUR) D11074H	N/A

EOS

YEAR	APPLICATION	FRONT	REAR
06 ~ 08	PR-1LJ, 1ZD : "J", 1ZE (EUR) PR-1LK (345x30Disc) (EUR)	D30000MH N/A	*1
*1	PR-1KD ... D11346H , PR-1KJ, 1KZ, 2EA ... D30006H		
09 ~ 10	PR-1LJ, 1ZA, 1ZD, 1ZE (EUR) PR-1LK (345x30Disc) (EUR)	D30000MH N/A	*2
*2	PR-1KD ... D11346H , PR-1KJ : "J", 1KZ, 2EA ... D30006H , PR-1KS ... N/A		
11	-1F-B-006376 PR-1LJ, 1ZA, 1ZD, 1ZE (EUR) PR-1LK (345x30Disc) (EUR) 1F-B-006377- PR-1KD (EUR) PR-1KS (EUR)	D30000MH N/A D30000MH	*2 D11346H N/A
*2	PR-1KD ... D11346H , PR-1KJ : "J", 1KZ, 2EA ... D30006H , PR-1KS ... N/A		
12 ~ 16	PR-1KD (EUR) PR-1KS (EUR)	D30000MH	D11346H N/A

FOX

YEAR	APPLICATION	FRONT	REAR
05 ~ 12	14inch 256x22mm Disc (EUR) 239x18mm Disc (BOSCH) (EUR)	D11074H N/A	N/A

GOLF

YEAR	APPLICATION	FRONT	REAR
03	PR-1LS, 1LQ, 1ZF, 1ZM (EUR) PR-1ZD, 1ZE, 1LJ (EUR) PR-1ZT (EUR)	D11340MH N/A N/A	D11346H
04	PR-1ZF, 1ZM (EUR) PR-1ZE, 1LJ, 1LL (EUR)	D11340MH D30000MH	PR-1KD,1KQ D11346H PR-1KE,1KK, 1KZ,1KY D30006H

INDEX

JAPANESE
VEHICLE

NISSAN
INFINITI

TOYOTA
LEXUS

MAZDA

ISUZU

HONDA

MITSUBISHI
FUSO

SUBARU

HINO

SUZUKI

DAIHATSU

KOREAN
VEHICLE

ASIAN
VEHICLE

AMERICAN
VEHICLE

EUROPEAN
VEHICLE

VOLKS
WAGEN

GOLF

YEAR	APPLICATION	FRONT	REAR
05	PR-1LS, 1LQ, 1ZF, 1ZM (EUR)	D11340MH	D11346H
	PR-1ZD, 1ZE, 1LJ (EUR)	N/A	
	PR-1ZT (EUR)	N/A	
06 ~07	PR-1ZC, 1ZF, 1ZM (EUR)	D11340MH	PR-1KD D11346H PR-1KF,1KJ, 1KV,1KY, 1KZ,4motion D30006H
	PR-1ZD, 1ZE, 1LJ, 1LL, 1LV (EUR)	D30000MH	
	PR-1LK, 1LM (EUR)	N/A	
08	PR-1ZF (EUR)	D11340MH	PR-1KD D11346H PR-1KE,1KK, 1KY,1KZ,2EL D30006H
	PR-1ZE, 1LJ, 1LL (EUR)	D30000MH	
	PR-1LM (EUR)	N/A	
09 ~12	PR-1ZF (EUR)	D11340MH	*1
	PR-1ZA, 1ZB, 1ZD, 1ZE, 1ZP, 1LJ, 1LL, 1LV (EUR)	D30000MH	
	PR-1ZK (EUR)	N/A	
*1 PR-1KD ... D11346H , PR-1KE, 1KF, 1KV, 1KW, 1KY, 1KZ ... D30006H , PR-1KS, 1KT ... N/A			
13	(EUR)	D11341H	D11342H
14 ~17	PR-1LV, 1ZA, 1ZB, 1ZC, 1ZD, 1ZE, 1ZG, 1ZP (EUR)	D11341H	PR-1KE,1KK (272x10Disc) D11342H PR-1KJ,1KY, 1KV D11344H
	PR-1LM, 1LJ (EUR)	D30009MH	
	PR-1ZF (EUR)	N/A	

GOLF CABRIOLET

YEAR	APPLICATION	FRONT	REAR
12 ~16	PR-1LV, 1ZA, 1ZB, 1ZD, 1ZE, 1ZP (EUR)	D30000MH	*1
	PR-1ZK (EUR)	N/A	
*1 PR-1KD ... D11346H , PR-1KW ... D30006H , PR-1KS, 1KT ... N/A			

GOLF PLUS

YEAR	APPLICATION	FRONT	REAR
05 ~09	-1K-9-899999	PR-1ZF, 1ZM (EUR)	PR-1KD D11346H PR-1KE,1KZ D30006H
		PR-1LJ, 1ZE (EUR)	
09	1K-9-900001-	PR-1ZF (EUR)	PR-1KD D11346H PR-1KZ D30006H
		PR-1LJ, 1ZA, 1ZE (EUR)	
10 ~11		PR-1ZF (EUR)	PR-1KD D11346H PR-1KZ D30006H
		PR-1LJ, 1ZA, 1ZE (EUR)	
12 ~14		PR-1ZF (EUR)	D11346H
		PR-1ZA, 1ZE (EUR)	

GOLF SPORTSVAN

YEAR	APPLICATION	FRONT	REAR
14 ~17	PR-1ZA, 1ZE (EUR)	D11341H	D11342H
	PR-1ZF (EUR)	N/A	

INDEX

JAPANESE
VEHICLE

NISSAN
INFINITI

TOYOTA
LEXUS

MAZDA

ISUZU

HONDA

MITSUBISHI
FUSO

SUBARU

HINO

SUZUKI

DAIHATSU

KOREAN
VEHICLE

ASIAN
VEHICLE

AMERICAN
VEHICLE

EUROPEAN
VEHICLE

VOLKS
WAGEN

JETTA

YEAR	APPLICATION	FRONT	REAR
06 ~08	PR-1ZM (15inch, 280×22Disc) (EUR)	D11340MH	D30006H
	PR-1LJ, 1LV+"J", 1ZD+"J" (16inch, 312×25Disc) (EUR)	D30000MH	
	PR-1ZE, 1ZP+"J" (15inch, 288×25Disc) (EUR)		
09 ~10	PR-1ZM (15inch, 280×22Disc) (EUR)	D11340MH	*1
	PR-1ZE, 1ZP (15inch, 288×25Disc) (EUR)	D30000MH	
	PR-1LJ, 1LL, 1LV, 1ZA, 1ZD (16inch, 312×25Disc) (EUR)		
*1 PR-1KE, 1KF, 1KJ, 1KV ... D30006H, PR-1KS (272×10Disc) (BOSCH) ... N/A			
11	PR-1ZF, 1ZM (EUR)	D11340MH	PR-1KD D11346H EXC.PR-1KD D30006H
	1K-B-000001- PR-1LJ, 1LL, 1LV, 1ZD (16inch, 312×25Disc) (EUR)	D30000MH	
	PR-1ZE, 1ZP+"J" (15inch, 288×25Disc) (EUR)		
	PR-1LK, 1LM (345×30Disc) (EUR)	N/A	SHOE N/A PAD PR-1KD,1KU D11346H PR-1KS,1KT N/A
	16-B-000001- PR-1ZA, 1ZB, 1ZE (EUR)	D30000MH	
	PR-1ZM (EUR)	D11340MH	
12	PR-1ZQ (EUR)	D11074H	SHOE N/A PAD PR-1KD,1KU D11346H PR-1KS,1KT N/A
	PR-1LV, 1ZP (EUR)	N/A	
	16-C-000001- PR-1ZA, 1ZB, 1ZE (EUR)	D30000MH	
	PR-1ZM (EUR)	D11340MH	
13 ~17	PR-1ZQ (EUR)	D11074H	PR-1KD,1KU D11346H PR-1KS,1KT N/A
	PR-1LJ, 1LL, 1LV, 1ZD (16inch, 312×25Disc) (EUR)	D11340MH	
	PR-1ZE, 1ZP+"J" (15inch, 288×25Disc) (EUR)		
	PR-1LV, 1ZP (EUR)	N/A	
13 ~17	16-D-000001- 16-E-000001- 16-F-000001- PR-1ZE (EUR)	D30000MH	D11346H
	PR-1ZM (15inch, 280×22Disc) (ATE) (EUR)	D11340MH	
	PR-1ZM (15inch, 280×22Disc) (ATE) (RUS)		

LUPO

YEAR	APPLICATION	FRONT	REAR
99 ~03	PR-1ZB (239×15Disc) ATE (EUR)	N/A	SHOE N/A PAD N/A
	PR-1LB, 1LM, 1ZC, 1ZN (239×18Disc) BOSCH (EUR)	N/A	
	PR-1ZE, 1ZK (256×20Disc) (EUR)	N/A	
	PR-1LX (256×25Disc) (EUR)	N/A	
	PR-1ZJ : "J" (EUR)	N/A	
04 ~06	PR-1ZB, T4A (239×15Disc) ATE (EUR)	N/A	SHOE N/A PAD N/A
	PR-1LM, 1ZN (239×18Disc) (EUR)	N/A	
	PR-1ZE, 1ZK (256×20Disc) (EUR)	N/A	
	PR-1LX, T1Y (256×25Disc) (EUR)	N/A	
	PR-1ZJ : "J" (EUR)	N/A	

PASSAT

YEAR	APPLICATION	FRONT	REAR
03 ~11	PR-1LJ, 1LH, 1ZG (EUR)	D30000MH	*1
	PR-1LC, 1LK, 1LT, 1ZC, 1ZF, 1ZG (EUR)	N/A	
*1 PR-1KU, 1KW, 2EA, 2EL ... D11346H, PR-1KD, 1KE, 1KW ... D30006H			
11 ~13	3C-B-200001- PR-1ZG, 1ZM (EUR)	D30000MH	D30006H
	3C-D-000001- PR-1LA, 1LB (EUR)	D30009MH	
	A3-DC000001- (EUR)	N/A	N/A

INDEX

JAPANESE
VEHICLE

NISSAN
INFINITI

TOYOTA
LEXUS

MAZDA

ISUZU

HONDA

MITSUBISHI
FUSO

SUBARU

HINO

SUZUKI

DAIHATSU

KOREAN
VEHICLE

ASIAN
VEHICLE

AMERICAN
VEHICLE

EUROPEAN
VEHICLE

VOLKS
WAGEN

PASSAT

YEAR	APPLICATION			FRONT	REAR
14	A3-EC000001-	(SEDAN)	(EUR)	N/A	N/A
	3C-E-000001-	(SEDAN) (WAGON)	PR-1ZG, 1ZM PR-1LA, 1LB	(EUR) (EUR)	D30000MH D30009MH
15	A3-FC000001-	(SEDAN)	(EUR)	N/A	N/A
	-3C-F-100000	(SEDAN) (WAGON)	PR-1ZG, 1ZM PR-1LA, 1LB	(EUR) (EUR)	D30000MH D30009MH
	3C-F-200001-	(SEDAN) (WAGON)	PR-LA (340x30Disc) PR-1ZA, 1ZC, 1ZD, PR-1ZG, 1ZL, 1ZK	(EUR) (EUR)	D30000MH D11346H
16 ~ 17	PR-1ZA, 1ZC, 1ZD, 1ZL, 1ZG, 1ZK			(EUR)	D11341H
	PR-1LA (340x30Disc)			(EUR)	D30009MH

PASSAT CC, CC

YEAR	APPLICATION			FRONT	REAR
09 ~ 12	PR-1LH, 1ZG, 1ZM			(EUR)	D30000MH
	PR-1LA, 1LB			(EUR)	D30009MH
	PR-1LK			(EUR)	N/A
12 ~ 17	PR-1ZG, 1ZM			(EUR)	D30000MH
	PR-1LA, 1LB			(EUR)	D30009MH

POLO

YEAR	APPLICATION			FRONT	REAR
03 ~ 05	PR-1LQ, 1ZF+9U0			(EUR)	D11074H
	PR-1LQ, 1LR+9U1, 1LR, 1ZG+9U1			(EUR)	D11340MH
	PR-1LM, 1LN, 1ZH, 1ZN			(EUR)	N/A
05 ~ 10	PR-1LQ, 1ZF			(EUR)	D11074H
	PR-1LR, 1ZG			(EUR)	D11340MH
	PR-1LJ, 1LM, 1LN, 1ZD, 1ZH, 1ZN			(EUR)	N/A
10 ~ 13	PR-1LN, 1ZC, 1ZD			(EUR)	D30000MH
	PR-1ZJ			(EUR)	D11074H
	PR-1LR, 1ZG			(EUR)	N/A
14 ~	HATCH BACK	PR-1LR, 1ZG, 1ZJ		(EUR)	D11074H
		PR-1LN, 1ZC, 1ZD		(EUR)	D30000MH
		PR-1ZR (310x25Disc)		(EUR)	N/A

*1 PR-1KK, 1KT, 1KV, 2EJ ... D11346H, PR-1KM ... N/A

14 ~	SEDAN	PR-1ZE (BRAKES INDIA TVS)		(RUS)	D30008H	N/A	
		PR-1ZG (ATE)		(RUS)	D11074H		
15 ~ 17	HATCH BACK	PR-1LR, 1ZG		(EUR)	D11074H	SHOE N/A PAD D11346H	
		PR-1LN, 1ZC		(EUR)	D30000MH		
		PR-1ZJ	~15.05	(ATE)	(EUR)		D11074H
			15.05~	(MANDO)	(EUR)		N/A
15	SEDAN	PR-1ZR		(EUR)	N/A	SHOE N/A PAD D11346H	
		PR-1ZG (ATE)		(RUS)	D11074H		
		PR-1ZC		(RUS)	D30000MH		
16 ~ 17	SEDAN	PR-1ZE (BRAKES INDIA)		(RUS)	D30008H	SHOE N/A PAD D11346H	
		PR-1ZC		(RUS)	D30000MH		

INDEX

JAPANESE
VEHICLE

NISSAN
INFINITI

TOYOTA
LEXUS

MAZDA

ISUZU

HONDA

MITSUBISHI
FUSO

SUBARU

HINO

SUZUKI

DAIHATSU

KOREAN
VEHICLE

ASIAN
VEHICLE

AMERICAN
VEHICLE

EUROPEAN
VEHICLE

VOLKS
WAGEN

SCIROCCO

YEAR	APPLICATION	FRONT	REAR
09 ~ 14	PR-1LJ, 1ZA, 1ZB, 1ZD, 1ZE, 1ZP (EUR)	D30000MH	PR-1KD D11346H PR-1KE,1KW D30006H
	PR-1ZK (EUR)	N/A	PR-1KS,1KT N/A
15 ~ 17	PR-1ZA, 1ZB, 1ZD, 1ZE, 1ZP (EUR)	D30000MH	PR-1KD D11346H PR-1KW D30006H
	PR-1ZK (EUR)	N/A	PR-1KS,1KT N/A

INDEX

JAPANESE
VEHICLE

NISSAN
INFINITI

TOYOTA
LEXUS

MAZDA

SHARAN

YEAR	APPLICATION	FRONT	REAR
03 ~ 10	(EUR)	N/A	N/A
11 ~ 15	PR-1LW, 1LX (EUR)	D30009MH	D30006H
	PR-1LJ (EUR)	N/A	
16	-7N-G-050000 PR-1LW, 1LX (EUR)	D30009MH	D30006H
	PR-1LJ (EUR)	N/A	
	7N-G-200001~ (EUR)	D30009MH	N/A
17	(EUR)	D30009MH	N/A

ISUZU

HONDA

MITSUBISHI
FUSO

SUBARU

HINO

TARO

YEAR	APPLICATION	FRONT	REAR
89 ~ 97	1.8L, 2.4L DIESEL ~94.10 (EUR)	D2069H	K2260
	94.10~ (EUR)		K2330

SUZUKI

DAIHATSU

TIGUAN

YEAR	APPLICATION	FRONT	REAR
08 ~ 15	(EUR)	N/A	D30006H
16 ~ 17	(FIRST GENERATION) WVGZZZ5NG-000001-5N2*** (EUR)	N/A	D30006H
	(SECOND GENERATION) WVGZZZ5NG PR-1ZA, 1ZD (EUR)	D11341H	D11344H
	-000001-AD1*** PR-1LA, 1LW (340x30Disc) (EUR)	D30009MH	

KOREAN
VEHICLE

ASIAN
VEHICLE

TOURAN

YEAR	APPLICATION	FRONT	REAR
03 ~	(EUR)	D30000MH	D30006H
09 ~	~09.11 (EUR)	D30000MH	D30006H
	09.11~ (EUR)		N/A
11 ~ 15	(EUR)	D30000MH	N/A
16 ~ 17	PR-1KE (EUR)	D11341H	D11342H
	PR-1KU (EUR)		D11344H

AMERICAN
VEHICLE

EUROPEAN
VEHICLE

VOLKS
WAGEN

UP!

YEAR	APPLICATION	FRONT	REAR
12 ~ 17	(EUR)	D11074H	N/A

S40, V40

YEAR	APPLICATION	FRONT	REAR
	(EUR)	D6090 or D6126	D6120H or N/A

INDEX

**JAPANESE
VEHICLE**

NISSAN
INFINITI

TOYOTA
LEXUS

MAZDA

ISUZU

HONDA

MITSUBISHI
FUSO

SUBARU

HINO

SUZUKI

DAIHATSU

**KOREAN
VEHICLE**

**ASIAN
VEHICLE**

**AMERICAN
VEHICLE**

**EUROPEAN
VEHICLE**

VOLVO



**DISC BRAKE PAD
BRAKE SHOE**

2024-2025 CATALOGUE

MK KASHIYAMA CORP.

(USA, CAN MARKET)

BRAKE PADS FMSI No. – MK No.

FMSI No.	MK No.
D31 -736	D11010
D37 -780	D1000
D41 -782	D1005
D41 -7059	D1005
D42 -7188	D3000
D54 -790	D2000
D54 -792	D2000
D54 -798	D2000
D57 -794	D1007
D58 -796	D11010
D58 -7023	D11010
D76 -7009	D3003
D94 -7025	D3004
D96 -7031	D11009
D96 -7032	D11008
D101 -7037	D6000
D104 -7040	D5000
D112 -785	D7002
D113 -7046	D1008
D117 -7050	D5001
D130 -7061	D5004
D131 -7185	D3026
D132 -7066	D3005
D136 -7068	D6001
D136 -7076	D6006
D137 -7069	D2020
D143 -783	D3000
D144 -7077	D6002
D145 -7036	D11039
D145 -7111	D11023
D146 -7046	D1009
D147 -7079	D11011
D156 -7045	D11022
D161 -795	D1007
D163 -7015	D11020
D163 -7090	D11019
D164 -7091	D11021
D165 -7092	D11031
D166 -7093	D2011
D167 -7094	D1010
D169 -7096	D2006
D173 -7100	D1007
D174 -7101	D11018
D175 -7102	D3006
D176 -7103	D5008
D177 -7104	D5009
D178 -7105	D2014
D180 -7107	D2009
D186 -7110	D1012
D187 -7110	D1013
D188 -7112	D3007
D189 -7113	D7005M
D194 -7117	D4006M
D196 -7119	D2013
D197 -7120	D2007
D198 -7121	D6005
D207 -7127	D2018
D208 -7118	D6006
D209 -7128	D2055
D212 -7132	D5010

FMSI No.	MK No.
D227 -7177	D1082
D228 -7144	D11050
D228 -7309	D11050
D229 -7145	D1022
D230 -7146	D1033MH
D231 -7146	D1015H
D232 -7146	D1015H
D233 -7147	D1018
D233 -7155	D1018
D233 -7251	D1018
D234 -7110	D1013
D235 -7148	D3008
D238 -7150	D1019
D239 -7151	D3015
D241 -7152	D2023H
D242 -7153	D2023H
D243 -7154	D2024
D244 -7100	D1007
D245 -7128	D2075M
D246 -7150	D1019
D247 -7156	D5013H
D256 -7162	D5019MH
D258 -7163	D6009
D260 -7105	D2014
D263 -7167	D2050M
D264 -7169	D3016
D265 -7170	D1025H
D266 -7171	D1031MH
D266 -7282	D1031MH
D271 -7175	D6017
D272 -7146	D1099MH
D273 -7178	D5037M
D274 -7110	D1028M
D275 -7155	D1035MH
D277 -7180	D5016M
D278 -7181	D11028
D278 -7324	D11028
D279 -7182	D11036
D280 -7183	D11014
D280 -7209	D11012
D282 -7184	D2021
D283 -7186	D3027H
D284 -7187	D6011
D285 -7188	D4014M
D296 -7197	D9001
D297 -7198	D4010
D299 -7202	D6010H
D300 -7203	D4016M
D302 -7153	D2023H
D303 -7205	D2069H
D304 -7206	D2062H
D305 -7207	D2028
D306 -7208	D1083H
D308 -7211	D1055M
D309 -7212	D2043M
D311 -7213	D7011M
D312 -7110	D1028M
D314 -7215	D7009M
D317 -7169	D3032M
D318 -7218	D3057

FMSI No.	MK No.
D319 -7219	D3028M
D320 -7220	D3035M
D323 -7146	D1044MH
D323 -7283	D1087MH
D325 -7223	D2053MH
D328 -7175	D6017
D329 -7225	D6012H
D330 -7226	D11024
D331 -7227	D3038M
D332 -7186	D3027H
D333 -7228	D1063MH
D334 -7229	D5022M
D335 -7315	D11040
D336 -7231	D2060M
D337 -7206	D2062H
D339 -7233	D5018H
D340 -7234	D1083H
D340 -7335	D11346H
D341 -7235	D5027M
D342 -7236	D5030M
D348 -7240	D3040M
D349 -7241	D6018MH
D352 -7245	D2048MH
D355 -7246	D2077M
D356 -7247	D2065H
D357 -7248	D1066M
D358 -7249	D1077M
D359 -7250	D9008
D361 -7218	D3057
D363 -7253	D4029MH
D363 -7347	D4029MH
D364 -7233	D5044MH
D365 -7256	D5046M
D366 -7257	D3031
D369 -7259	D20033MH
D373 -7263	D5039M
D374 -7233	D5042MH
D383 -7272	D6024MH
D388 -7246	D2077M
D389 -7276	D3043
D390 -7277	D3044M
D394 -7284	D11034
D399 -7288	D3053M
D400 -7289	D3056
D401 -7290	D1102M
D402 -7291	D3050MH
D404 -7293	D5076
D409 -7235	D5050M
D409 -7445	D5050M
D410 -7298	D2181M
D418 -7305	D9010M
D422 -7307	D1116MH
D423 -7311	D11030
D424 -7312	D11023
D428 -7317	D3069M
D429 -7146	D1113MH
D430 -7318	D1110MH
D430 -7832	D1110MH
D432 -7319	D2062H
D433 -7320	D2087H

REFERENCE

INDEX

JAPANESE
VEHICLE

NISSAN
INFINITI

TOYOTA
LEXUS

MAZDA

ISUZU

HONDA
ACURA

MITSUBISHI
FUSO

SUBARU

HINO

SUZUKI

DAIHATSU

KOREAN
VEHICLE

ASIAN
VEHICLE

AMERICAN
VEHICLE

EUROPEAN
VEHICLE

BRAKE PADS FMSI No. – MK No.

REFERENCE	FMSI No.	MK No.	FMSI No.	MK No.	FMSI No.	MK No.
	D433 -7500	D6033H	D527 -7408	D2210M	D622 -7319	D2062H
INDEX	D433 -7548	D2214H	D528 -7409	D2099M	D629 -7508	D2136MH
JAPANESE VEHICLE	D435 -7231	D2070M	D528 -7751	D2099M	D630 -7509	D2146M
NISSAN	D436 -7298	D2082MH	D530 -7412	D6039MH	D631 -7510	D6073M
INFINITI	D436 -7549	D2160MH	D531 -7413	D6047M	D635 -7513	D3093H
TOYOTA	D437 -7322	D2072M	D532 -7414	D6049MH	D636 -7514	D3094MH
LEXUS	D438 -7205	D2069H	D533 -7415	D6046	D637 -7515	D3084MH
MAZDA	D440 -7293	D11091MH	D535 -7417	D6070H	D643 -7520	D3098
ISUZU	D441 -7282	D1031MH	D536 -7418	D5066MH	D646 -7527	D1170M
HONDA	D444 -7250	D9008	D537 -7418	D5056MH	D647 -7340	D1199M
ACURA	D449 -7329	D11053MH	D539 -7420	D2085H	D649 -7529	D11051M
MITSUBISHI	D451 -7331	D9005MH	D540 -7421	D1148MH	D652 -7532	D3179MH
FUSO	D452 -7332	D1066M	D540 -7533	D1148MH	D653 -7318	D1110MH
SUBARU	D456 -7336	D0008M	D546 -7425	D4018M	D657 -7409	D2099M
HINO	D457 -7337	D3061	D549 -7428	D1151M	D660 -7540	D9000H
SUZUKI	D458 -7338	D0021H	D550 -7429	D3088	D663 -7514	D3097
DAIHATSU	D460 -7340	D1131M	D551 -7430	D3099	D665 -7544	D2154H
KOREAN VEHICLE	D461 -7341	D1124MH	D552 -7431	D3074M	D668 -7546	D1202MH
ASIAN VEHICLE	D461 -8299	D7053MH	D553 -7432	D3079M	D669 -7547	D1205M
AMERICAN VEHICLE	D462 -7342	D1092MH	D554 -7433	D7028MH	D670 -7550	D11178M
EUROPEAN VEHICLE	D462 -8314	D1092MH	D556 -7435	D9019MH	D672 -7553	D2131MH
	D463 -7343	D3060	D560 -7439	D5037M	D673 -7554	D2156M
	D464 -7344	D1087MH	D562 -7441	D2118MH	D675 -7425	D4018M
	D465 -7345	D5080MH	D563 -7442	D7017M	D677 -7557	D9025
	D465 -7573	D5091MH	D564 -7443	D5042MH	D679 -7558	D20137MH
	D466 -7219	D3062MH	D567 -7447	D6054MH	D680 -7559	D9024H
	D466 -7613	D3062MH	D568 -7448	D5077MH	D685 -7562	D2114MH
	D468 -7348	D4025	D570 -7450	D2065H	D686 -7485	D2153
	D470 -7350	D7014MH	D571 -7451	D2110M	D691 -7566	D1211MH
	D471 -7351	D7020M	D572 -7452	D2112MH	D691 -7910	D1248MH
	D473 -7353	D3066MH	D573 -7453	D3031	D693 -7568	D11181
	D474 -7355	D5037M	D574 -7454	D3035M	D695 -7441	D2118MH
	D475 -7356	D6021M	D579 -7459	D4031MH	D697 -7357	D2088H
	D476 -7357	D2088H	D579 -7585	D4042MH	D698 -7387	D11332MH
	D477 -7358A	D11043	D580 -7460	D4034MH	D699 -7574	D20120MH
	D477 -7507A	D11043	D580 -7586	D4045MH	D700 -7329	D11053MH
	D479 -7360	D1047MH	D582 -7462	D2108H	D701 -7575	D1170M
	D480 -7362	D7023M	D583 -7463	D3084MH	D701 -8482	D1170M
	D482 -7186	D3027H	D584 -7464	D3083H	D707 -7581	D2166
	D484 -7365	D6043MH	D585 -7465	D3077M	D711 -7584	D20160H
	D485 -7342	D1105MH	D587 -7467	D1165M	D714 -7387	D20016MH
	D486 -7366	D1222	D588 -7468	D1167MH	D716 -7587	D2150M
	D487 -7367	D11027	D589 -7320	D2087H	D718 -7357	D2088H
	D488 -7368	D2089	D595 -7421	D1186M	D719 -7550A	D11178M
	D489 -7369	D2091	D596 -7474	D6067MH	D721 -7589	D7036H
	D496 -7375	D5053MH	D598 -7476	D20159H	D722 -7590	D7068H
	D497 -7376	D11091MH	D602 -7482	D6070H	D723 -7412	D6039MH
	D498 -7377	D7033M	D602 -7483	D6070H	D724 -7591	D11172
	D500 -7380	D2106M	D602 -8949	D0037	D724 -7669	D11172
	D501 -7381	D2105	D604 -7485	D2153	D726 -7593	D20189H
	D502 -7298	D2094MH	D606 -7487	D2090H	D729 -7596	D20127MH
	D503 -7382	D5060MH	D611 -7298	D2117MH	D733 -7602	D6086M
	D504 -7383	D5063M	D612 -7490	D2129	D734 -7603	D6091
	D509 -7388	D1136MH	D613 -7491	D2123H	D735 -7604	D6062
	D510 -7389	D1133MH	D615 -7380	D2138M	D741 -7611	D2216
	D511 -7390	D1139M	D616 -7408	D2142M	D743 -7233	D5044MH
	D514 -7288	D3053M	D617 -7493	D5088M	D744 -7615	D2088H
	D515 -7393	D4026M	D619 -7495	D2126M	D747 -7329	D11095MH
	D525 -7337	D3061	D621 -7497	D5070MH	D755 -7624	D3101M
	D526 -7407	D1110MH	D621 -7998	D5070MH	D756 -7625	D20049H

BRAKE PADS FMSI No. – MK No.

FMSI No.	MK No.	FMSI No.	MK No.	FMSI No.	MK No.
D757 -7626	D20154H	D866 -7741	D6108H	D970 -7871	D20007H
D764 -7345	D5080MH	D867 -7742	D6085H	D973 -7874	D3132H
D764 -7573	D5091MH	D867 -7791	D6085H	D973 -7957	D3132H
D764 -7632	D5091MH	D868 -7743	D6106H	D973 -8248	D3132H
D765 -7633	D20159H	D870 -7745	D2212	D975 -7707	D20036MH
D766 -7529	D11051M	D871 -7746	D2213	D976 -7877	D2228MH
D768 -7635	D11074H	D879 -7584	D20160H	D981 -7863	D20004H
D768 -7709	D11340MH	D881 -7758	D20164H	D990 -7695	D2183MH
D768 -7860	D11074H	D881 -7907	D20164H	D990 -8796	D2283MH
D770 -7637	D7069	D882 -7759	D20143H	D995 -7895	D2198MH
D771 -7638	D2173MH	D883 -7760	D20111MH	D996 -7897	D2250
D772 -7639	D2177MH	D884 -7761	D2218	D999 -7900	D20022M
D773 -7640	D2179H	D885 -7762	D2219H	D1002 -7903	D3117M
D774 -7641	D11207M	D885 -7786	D2219H	D1004 -7905	D7059
D775 -7642	D11151M	D886 -7763	D20009H	D1005 -7906	D2249H
D785 -7653	D20010MH	D887 -7765	D11095MH	D1008 -7912	D9037MH
D787 -7656	D5100MH	D888 -7766	D1231MH	D1008 -8313	D9037MH
D792 -7662	D11328M	D888 -8221	D1231MH	D1009 -7913	D3130
D792 -7700	D11328M	D889 -7767	D11126MH	D1011 -7915	D20073H
D793 -7663	D5183	D890 -7768	D3116H	D1012 -7916	D20102H
D796 -7666	D11170	D891 -7769	D3117M	D1013 -7917	D11173MH
D797 -7667	D11124MH	D892 -7771	D3111H	D1015 -7918	D1325MH
D797 -7668	D11124MH	D893 -7772	D3084MH	D1017 -7920	D11346H
D798 -7670	D3109H	D894 -7773	D11346H	D1023 -7773	D11346H
D799 -7671	D2215MH	D898 -7775	D20168MH	D1028 -7932	D20013MH
D807 -7680	D9019MH	D900 -7777	D1239MH	D1030 -7935	D11248MH
D813 -7688	D11118MH	D902 -7779	D11125H	D1031 -7936	D11247M
D814 -7387	D11332MH	D903 -7739	D11115MH	D1033 -7937	D20046MH
D815 -7318	D1119MH	D903 -7781	D11103MH	D1035 -7779	D11124MH
D815 -7783	D1316MH	D904 -7782	D6109H	D1035 -8935	D11124MH
D815 -8530	D1241MH	D905 -7784	D1244MH	D1036 -7939	D9059H
D817 -7691	D2180H	D906 -7785	D2223H	D1037 -7940	D6124H
D822 -7695	D2183MH	D906 -7896	D2292H	D1038 -7941	D3110
D823 -7696	D2204MH	D908 -7787	D2222H	D1039 -7943	D4055MH
D824 -7625	D20049H	D909 -7788	D20083MH	D1041 -7945	D1313MH
D825 -7697	D4052	D913 -7794	D20185MH	D1044 -7947	D3128H
D826 -7698	D4053	D914 -7795	D5128MH	D1047 -7950	D3149H
D828 -7701	D2302H	D915 -8220	D3153H	D1047 -7950	D20068H
D829 -7702	D5119MH	D923 -7824	D2217	D1047 -8445	D20067H
D830 -7703	D1263MH	D924 -7825	D11148MH	D1047 -8445	D20069H
D830 -7876	D1263MH	D924 -7990	D11148MH	D1051 -7955	D2188MH
D831 -7704	D2174MH	D924 -8232	D11148MH	D1052 -7787	D2222H
D833 -7706	D3169H	D924 -8386	D11148MH	D1053 -7958	D11324MH
D833 -7793	D3169H	D924 -8808	D11148MH	D1053 -8805	D11324MH
D833 -7794	D3169H	D929 -7830	D7055MH	D1055 -7961	D3151
D835 -7708	D2187H	D929 -7880	D7055MH	D1056 -7962	D20044MH
D837 -7712	D6126	D930 -7833	D2232	D1057 -7963	D20032MH
D838 -7713	D6120H	D931 -7834	D20037H	D1058 -7965	D20038MH
D843 -7719	D3114H	D937 -7839	D9035MH	D1058 -8236	D20038MH
D846 -7722	D2183MH	D941 -7843	D11142MH	D1063 -7918	D1325MH
D855 -7566	D1211MH	D943 -7844	D5128MH	D1067 -7973	D20101H
D855 -7910	D1248MH	D948 -7497	D5174MH	D1068 -7973	D20113H
D856 -7732	D20133MH	D954 -7853	D11213MH	D1070 -7975	D20187H
D857 -7733	D20140MH	D956 -7855	D20158H	D1071 -7976	D11187
D858 -7734	D20155H	D957 -7856	D3125MH	D1073 -7978	D3131
D862 -7738	D2202H	D958 -7795	D5128MH	D1074 -7979	D11157M
D863 -7688	D11118MH	D959 -7857	D5122MH	D1075 -7980	D20144MH
D864 -7739	D11115MH	D960 -7954	D1307M	D1078 -7983	D7060M
D864 -7792	D11103MH	D961 -7859	D1309M	D1080 -7985	D20040MH
D865 -7740	D5180MH	D969 -7870	D1264M	D1083 -7915	D20073H

REFERENCE

INDEX

JAPANESE
VEHICLE

NISSAN
INFINITI

TOYOTA
LEXUS

MAZDA

ISUZU

HONDA
ACURA

MITSUBISHI
FUSO

SUBARU

HINO

SUZUKI

DAIHATSU

KOREAN
VEHICLE

ASIAN
VEHICLE

AMERICAN
VEHICLE

EUROPEAN
VEHICLE

BRAKE PADS FMSI No. – MK No.

REFERENCE	FMSI No.	MK No.	FMSI No.	MK No.	FMSI No.	MK No.
	D1084 -7991	D20126H	D1202 -8322	D11321MH	D1328 -8440	D20188H
INDEX	D1086 -7418	D5140MH	D1202 -8400	D11198MH	D1336 -8447	D5162MH
JAPANESE VEHICLE	D1088 -7993	D5192MH	D1202 -8929	D11198MH	D1338 -8449	D1276H
NISSAN	D1089 -7994	D5153M	D1210 -8330	D2274H	D1339 -8450	D20097MH
INFINITI	D1090 -7995	D5144M	D1210 -8969	D2274H	D1340 -8451	D30053H
TOYOTA	D1091 -7996	D5142MH	D1211 -8331	D2268H	D1344 -8455	D2064H
LEXUS	D1092 -7997	D20169MH	D1212 -8332	D2269H	D1345 -8456	D1250MH
MAZDA	D1094 -8200	D1297MH	D1214 -8334	D6123M	D1346 -8457	D1282M
ISUZU	D1095 -7874	D3132H	D1222 -8331	D2270H	D1347 -8458	D1284M
HONDA	D1095 -7957	D3132H	D1225 -8344	D9027	D1348 -8213	D30006H
ACURA	D1095 -8248	D3132H	D1227 -8346	D2197	D1353 -7972	D20084H
MITSUBISHI	D1097 -8201	D11115MH	D1230 -7947	D3128H	D1354 -8463	D2254MH
FUSO	D1100 -8206	D1323MH	D1246 -8363	D9051MH	D1354 -8846	D2254MH
SUBARU	D1101 -8204	D1272M	D1249 -8367	D2257M	D1361 -8470	D30003MH
HINO	D1102 -8208	D5206M	D1258 -8377	D3142H	D1363 -8472	D20027MH
SUZUKI	D1103 -8209	D5203MH	D1258 -8384	D20060H	D1364 -8474	D20046MH
DAIHATSU	D1105 -8211	D9045	D1259 -8378	D3143H	D1374 -8449	D1312H
KOREAN VEHICLE	D1107 -8212	D30000MH	D1259 -8807	D3143H	D1376 -8487	D20061H
ASIAN VEHICLE	D1108 -8213	D30006H	D1261 -8379	D11133M	D1377 -8488	D20062H
AMERICAN VEHICLE	D1112 -7773	D11346H	D1264 -8381	D11242MH	D1377 -8970	D20062H
EUROPEAN VEHICLE	D1112 -8216	D1083H	D1265 -8382	D6115	D1378 -8396	D5229MH
	D1113 -8217	D2243MH	D1269 -8385	D11129H	D1384 -8400	D11198MH
	D1114 -8218	D7064MH	D1273 -8389	D11330MH	D1387 -8496	D11280MH
	D1118 -8224	D2266M	D1274 -8390	D20135MH	D1391 -8500	D2326H
	D1124 -8231	D7070M	D1275 -8391	D9063MH	D1391 -8809	D2326H
	D1125 -8233	D11183MH	D1276 -8392	D5113MH	D1391 -8841	D2329H
	D1125 -8306	D11183MH	D1280 -8396	D5229MH	D1391 -8988	D2329H
	D1137 -8247	D11112M	D1281 -8397	D5190H	D1391 -9084	D2326H
	D1138 -8249	D1236M	D1282 -8398	D2347H	D1392 -7915	D20073H
	D1139 -8250	D11176	D1283 -8399	D2348	D1393 -8501	D1286M
	D1142 -8253	D11145M	D1284 -8401	D11280MH	D1394 -8502	D5168MH
	D1146 -8256	D30015	D1284 -8524	D11280MH	D1396 -8504	D11326MH
	D1147 -8257	D1230H	D1285 -8402	D6108H	D1397 -8505	D11257MH
	D1148 -8258	D11109MH	D1286 -8403	D1304MH	D1398 -8506	D11195MH
	D1156 -8266	D11192MH	D1287 -8404	D1279MH	D1401 -8509	D2334MH
	D1157 -8267	D11195MH	D1288 -8405	D1244MH	D1402 -8510	D2337MH
	D1158 -8268	D20043H	D1293 -8331	D2270H	D1413 -8527	D11305MH
	D1158 -8533	D20043H	D1295 -8412	D11230MH	D1415 -8405	D1286M
	D1159 -8269	D20025MH	D1295 -8614	D11230MH	D1421 -8536	D11183MH
	D1160 -8270	D20150MH	D1295 -8744	D11314MH	D1423 -8463	D2323MH
	D1161 -8272	D3141	D1295 -9050	D11230MH	D1428 -8545	D11324MH
	D1164 -8277	D20057H	D1296 -8413	D11233M	D1430 -8547	D20171MH
	D1169 -8282	D20105MH	D1297 -8414	D11201MH	D1432 -8549	D11283MH
	D1169 -8410	D20108MH	D1301 -8417	D11308MH	D1434 -8552	D2251H
	D1178 -8294	D2277	D1302 -8418	D11239MH	D1435 -8553	D1261H
	D1179 -8295	D3134H	D1303 -8419	D2278MH	D1439 -8575	D11280MH
	D1180 -8296	D3135M	D1304 -8420	D2281H	D1444 -8595	D11302MH
	D1182 -8298	D7037M	D1304 -8854	D2281H	D1445 -8428	D11210MH
	D1183 -8300	D1325MH	D1313 -8428	D11210MH	D1446 -8428	D11210MH
	D1184 -8301	D2252H	D1315 -7939	D9060H	D1447 -8615	D11299MH
	D1184 -8538	D2315H	D1319 -8212	D30000MH	D1451 -8447	D5162MH
	D1186 -8304	D3138MH	D1321 -8433	D11144H	D1451 -8711	D5162MH
	D1187 -8305	D1214H	D1324 -8436	D2316H	D1454 -8653	D11347H
	D1188 -8307	D9044	D1324 -9502	D2356H	D1454 -8738	D0051MH
	D1191 -8310	D1253MH	D1325 -8437	D2328	D1454 -8948	D0051MH
	D1192 -8277	D3146MH	D1326 -8438	D20130MH	D1466 -8665	D11290H
	D1192 -8521	D3146MH	D1327 -8389	D11330MH	D1467 -8667	D11349MH
	D1193 -8311	D1233MH	D1327 -8439	D11330MH	D1468 -8668	D20001MH
	D1194 -8312	D20123MH	D1327 -8481	D11330MH	D1470 -8667	D11349MH
	D1195 -8315	D9042M	D1327 -8703	D11330MH	D1471 -8671	D0044H

BRAKE PADS FMSI No. – MK No.

FMSI No.	MK No.	FMSI No.	MK No.	FMSI No.	MK No.
D1475 -8674	D2246MH	D1624 -8837	D3156H	D1771 -8896	D20065H
D1491 -8691	D9050MH	D1625 -8840	D5260MH	D1772 -9001	D5229MH
D1494 -8694	D6090	D1627 -8844	D1373H	D1774 -9004	D20149H
D1497 -8697	D11291MH	D1628 -8845	D2253H	D1776 -9006	D30008H
D1500 -8699	D1277H	D1631 -8782	D20100H	D1783 -8502	D5168MH
D1502 -8701	D20219MH	D1632 -8332	D2327	D1786 -9013	D20221H
D1506 -7656	D5177MH	D1633 -8849	D30009MH	D1788 -9015	D1253MH
D1508 -8715	D20061H	D1639 -8866	D20219MH	D1790 -9018	D20114H
D1509 -8403	D1304MH	D1643 -8870	D5073MH	D1802 -9034	D20117MH
D1510 -8719	D1329MH	D1645 -8873	D20065H	D1803 -9035	D11230MH
D1511 -8720	D0011	D1650 -8878	D1344MH	D1804 -9036	D11195MH
D1513 -8722	D11204MH	D1654 -8883	D5214MH	D1805 -9039	D2349H
D1514 -8723	D6121H	D1658 -8344	D9088M	D1808 -9043	D7078M
D1519 -8728	D6128MH	D1665 -8893	D20087H	D1812 -8428	D11355MH
D1520 -8729	D11287MH	D1665 -8893	D20089MH	D1813 -8428	D11352MH
D1521 -7994	D5187M	D1668 -8896	D20065H	D1814 -9048	D11364MH
D1521 -9176	D5187M	D1675 -8904	D11305MH	D1815 -8549	D11379MH
D1522 -8697	D11291MH	D1676 -8905	D3160MH	D1815 -9049	D11379MH
D1522 -8730	D11291MH	D1677 -8906	D4057MH	D1816 -9051	D11369MH
D1523 -8731	D2303H	D1678 -8907	D11242MH	D1826 -9035	D11373MH
D1524 -8732	D2265H	D1679 -8908	D6146M	D1827 -8904	D11382MH
D1528 -8736	D20226MH	D1682 -8912	D6133M	D1828 -8810	D11379MH
D1534 -7704	D2174MH	D1684 -8913	D11154MH	D1829 -8506	D11385MH
D1539 -7880	D7073MH	D1685 -8870	D5217MH	D1832 -8840	D5260MH
D1543 -8751	D11283MH	D1686 -8914	D2266M	D1833 -8893	D20087H
D1544 -8428	D11266MH	D1687 -8549	D11283MH	D1833 -8893	D20089MH
D1548 -8757	D1267MH	D1691 -8918	D20086H	D1834 -8893	D20089MH
D1550 -8759	D2052H	D1697 -8840	D5260MH	D1841 -9069	D5226MH
D1551 -8761	D11318MH	D1698 -8923	D5251MH	D1846 -9073	D3171H
D1552 -8762	D1300M	D1700 -8924	D4054	D1847 -9075	D11427MH
D1555 -8767	D30011H	D1702 -8926	D11294MH	D1848 -8428	D11430MH
D1555 -9593	D20147MH	D1710 -8934	D2275H	D1852 -9081	D3170H
D1559 -8536	D11183MH	D1711 -8936	D3159H	D1855 -8614	D11373MH
D1563 -7947	D3128H	D1712 -8937	D11169M	D1855 -9035	D11373MH
D1563 -9270	D3128H	D1713 -8938	D11136M	D1856 -9036	D11385MH
D1564 -7957	D3132H	D1714 -8939	D11160MH	D1857 -9085	D20176MH
D1566 -8775	D11236MH	D1715 -8940	D11139M	D1858 -9086	D9050MH
D1567 -8776	D2310MH	D1723 -8396	D5229MH	D1860 -9088	D5240M
D1571 -8780	D2286M	D1724 -8397	D5191H	D1874 -9103	D3172MH
D1572 -8781	D2299MH	D1725 -8947	D2282	D1878 -9106	D5243MH
D1573 -8783	D3119H	D1726 -8950	D2304MH	D1878 -9334	D5243MH
D1574 -8784	D3137MH	D1727 -8951	D2307MH	D1879 -9107	D2349H
D1578 -8791	D5116M	D1728 -8952	D3163MH	D1879 -9321	D2349H
D1584 -8208	D5210M	D1729 -8953	D3166MH	D1879 -9496	D2349H
D1585 -8397	D5191H	D1730 -8954	D20063H	D1896 -9124	D5229MH
D1586 -8797	D2266M	D1731 -8956	D6100H	D1900 -8200	D1267MH
D1590 -8801	D11271MH	D1732 -7697	D4060M	D1911 -9141	D1353MH
D1592 -8804	D1288MH	D1733 -8957	D2242H	D1912 -9143	D11424MH
D1593 -8806	D11268MH	D1734 -8958	D20071MH	D1916 -8575	D11369MH
D1594 -8428	D11297MH	D1735 -8960	D11305MH	D1917 -8929	D11394MH
D1595 -8810	D11283MH	D1736 -8906	D1336MH	D1931 -9155	D3132H
D1601 -8815	D11154MH	D1737 -8449	D1339H	D1934 -9157	D3178
D1602 -8816	D20085H	D1748 -8976	D1318MH	D1935 -9159	D11358MH
D1608 -8392	D5198MH	D1754 -8488	D20062H	D1937 -9162	D11144H
D1611 -8881	D20079H	D1754 -8970	D20062H	D1945 -9169	D2296MH
D1612 -8825	D20076MH	D1757 -8985	D3132H	D1946 -9170	D5156MH
D1614 -8827	D9039MH	D1760 -8989	D11341H	D1947 -9171	D5159MH
D1614 -9054	D9039MH	D1761 -8990	D11342H	D1950 -9175	D2343H
D1622 -8834	D1321MH	D1761 -8996	D11344H	D1951 -9177	D5235MH
D1623 -8836	D3155H	D1770 -8528	D20074H	D1954 -8923	D5251MH

REFERENCE

INDEX

JAPANESE
VEHICLE

NISSAN
INFINITI

TOYOTA
LEXUS

MAZDA

ISUZU

HONDA
ACURA

MITSUBISHI
FUSO

SUBARU

HINO

SUZUKI

DAIHATSU

KOREAN
VEHICLE

ASIAN
VEHICLE

AMERICAN
VEHICLE

EUROPEAN
VEHICLE

BRAKE PADS FMSI No. – MK No.

REFERENCE	FMSI No.	MK No.	FMSI No.	MK No.	FMSI No.	MK No.
	D1956 -9182	D5091MH	D2117 -9352	D11445MH	D2360 -9590	D11166MH
INDEX	D1958 -9184	D1218MH	D2129 -8924	D4068M	D2361 -9591	D11182M
JAPANESE VEHICLE	D1959 -9185	D1365MH	D2135 -9372	D6161	D2368 -9597	D2236M
NISSAN	D1961 -8653	D11347H	D2138 -9375	D1355MH	D2372 -8923	D5251MH
INFINITI	D1962 -9187	D11388MH	D2146 -9386	D1177	D2373 -9601	D11499MH
TOYOTA	D1963 -9188	D11391MH	D2156 -9399	D6165MH	D2373 -9631	D11505MH
LEXUS	D1964 -9189	D2330MHP	D2165 -8331	D2268H	D2375 -9603	D1372H
MAZDA	D1965 -9190	D1341M	D2167 -9411	D11251M	D2380 -9608	D11490MH
ISUZU	D1967 -9192	D11227MH	D2170 -9415	D7083MH	D2381 -9609	D11493MH
HONDA	D1969 -9194	D1215MH	D2176 -9421	D2364	D2391 -9441	D1370H
ACURA	D1971 -8810	D11379MH	D2178 -9423	D6162M	D2392 -9621	D11521MH
MITSUBISHI	D1971 -9197	D11379MH	D2183 -9427	D2366	D2395 -9623	D11508MH
FUSO	D1972 -9199	D2289MH	D2190 -8806	D11403MH	D2398 -9626	D11524MH
SUBARU	D1973 -9200	D5109H	D2198 -9439	D11460MH	D2400 -9629	D11502MH
HINO	D1978 -8896	D20065H	D2199 -9440	D11463MH	D2408 -9048	D11469MH
SUZUKI	D1996 -9226	D11287MH	D2200 -9441	D1370H	D2415 -8206	D1323MH
DAIHATSU	D1999 -9229	D7058H	D2200 -9620	D1370H	D2434 -8914	D2266M
KOREAN VEHICLE	D2001 -9231	D11195MH	D2202 -9443	D2375MH	D2439 -9665	D2393H
ASIAN VEHICLE	D2004 -9234	D2086H	D2204 -8505	D11412MH	D2440 -9311	D2367H
AMERICAN VEHICLE	D2005 -9235	D0045M	D2205 -9445	D11352MH	D2442 -9667	D2390MH
EUROPEAN VEHICLE	D2005 -9304	D9029M	D2211 -9451	D11448MH	D2449 -8231	D7070M
	D2006 -9236	D2355H	D2212 -9452	D11472MH	D2459 -8377	D6160H
	D2007 -9237	D9066M	D2215 -9454	D11454MH		
	D2008 -9238	D5125MH	D2217 -9457	D2233MH		
	D2009 -9239	D5165M	D2218 -9458	D3182MH		
	D2010 -9240	D5150MH	D2219 -9459	D3185MH		
	D2011 -9241	D5147MH	D2243 -9480	D1375H		
	D2012 -9242	D1247H	D2255 -9493	D11344H		
	D2022 -9253	D1321MH	D2256 -8420	D2281H		
	D2023 -8549	D11379MH	D2261 -9499	D5137M		
	D2027 -9257	D3125MH	D2268 -9508	D2371MH		
	D2034 -8506	D11277MH	D2269 -9509	D2374H		
	D2035 -8505	D11412MH	D2272 -9512	D9090H		
	D2036 -8840	D5245MH	D2275 -8952	D3188MH		
	D2037 -9268	D5248MH	D2278 -9516	D2317MH		
	D2038 -9269	D1361MH	D2285 -9522	D11487MH		
	D2039 -8873	D20065H	D2286 -8947	D2369		
	D2040 -8506	D11277MH	D2287 -9523	D11496MH		
	D2041 -8939	D11160MH	D2295 -9531	D1376MH		
	D2042 -9271	D3175MH	D2299 -9535	D11484MH		
	D2044 -9274	D11311MH	D2302 -9538	D11481MH		
	D2045 -9275	D7081M	D2305 -9540	D2368		
	D2049 -9279	D11382MH	D2310 -9545	D1368MH		
	D2051 -9282	D5171M	D2311 -9546	D9026		
	D2054 -9287	D11335MH	D2316 -9552	D2104H		
	D2058 -9236	D2354H	D2320 -9555	D2260MH		
	D2065 -9297	D2357MHP	D2322 -9564	D1095		
	D2067 -9299	D2239MH	D2324 -9269	D1361MH		
	D2076 -9311	D2360H	D2325 -9558	D2239MH		
	D2077 -9313	D2320MH	D2326 -9559	D11274MH		
	D2080 -9314	D20182MHP	D2327 -9560	D9057M		
	D2085 -9320	D20179MHP	D2334 -9569	D2220		
	D2087 -9322	D20232H	D2335 -9570	D1073		
	D2094 -8505	D11412MH	D2338 -9573	D1294MH		
	D2096 -9331	D9078	D2341 -7529	D3108		
	D2098 -9283	D11355MH	D2342 -9576	D0038M		
	D2102 -9106	D5254MH	D2343 -9577	D0034H		
	D2102 -9334	D5254MH	D2350 -9582	D9046M		
	D2102 -9335	D5254MH	D2356 -9586	D11130MH		
	D2115 -9349	D5257MH	D2359 -9589	D2092		

BRAKE PADS MK No. – FMSI No.

MK No.	FMSI No.	MK No.	FMSI No.	MK No.	FMSI No.
D1000	D37 -780	D1139M	D511 -7390	D1318MH	D1748 -8976
D1005	D41 -782	D1148MH	D540 -7421	D1321MH	D1622 -8834
D1005	D41 -7059	D1148MH	D540 -7533	D1321MH	D2022 -9253
D1007	D57 -794	D1151M	D549 -7428	D1323MH	D1100 -8206
D1007	D161 -795	D1165M	D587 -7467	D1323MH	D2415 -8206
D1007	D173 -7100	D1167MH	D588 -7468	D1325MH	D1015 -7918
D1007	D244 -7100	D1170M	D646 -7527	D1325MH	D1063 -7918
D1008	D113 -7046	D1170M	D701 -7575	D1325MH	D1183 -8300
D1009	D146 -7046	D1170M	D701 -8482	D1329MH	D1510 -8719
D1010	D167 -7094	D1177	D2146 -9386	D1336MH	D1736 -8906
D1012	D186 -7110	D1186M	D595 -7421	D1339H	D1737 -8449
D1013	D187 -7110	D1199M	D647 -7340	D1341M	D1965 -9190
D1013	D234 -7110	D1202MH	D668 -7546	D1344MH	D1650 -8878
D1015H	D231 -7146	D1205M	D669 -7547	D1353MH	D1911 -9141
D1015H	D232 -7146	D1211MH	D691 -7566	D1355MH	D2138 -9375
D1018	D233 -7147	D1211MH	D855 -7566	D1361MH	D2038 -9269
D1018	D233 -7155	D1214H	D1187 -8305	D1361MH	D2324 -9269
D1018	D233 -7251	D1215MH	D1969 -9194	D1365MH	D1959 -9185
D1019	D238 -7150	D1218MH	D1958 -9184	D1368MH	D2310 -9545
D1019	D246 -7150	D1222	D486 -7366	D1370H	D2200 -9441
D1022	D229 -7145	D1230H	D1147 -8257	D1370H	D2200 -9620
D1025H	D265 -7170	D1231MH	D888 -7766	D1370H	D2391 -9441
D1028M	D274 -7110	D1231MH	D888 -8221	D1372H	D2375 -9603
D1028M	D312 -7110	D1233MH	D1193 -8311	D1373H	D1627 -8844
D1031MH	D266 -7171	D1236M	D1138 -8249	D1375H	D2243 -9480
D1031MH	D266 -7282	D1239MH	D900 -7777	D1376MH	D2295 -9531
D1031MH	D441 -7282	D1241MH	D815 -8530	D2000	D54 -790
D1033MH	D230 -7146	D1244MH	D905 -7784	D2000	D54 -792
D1035MH	D275 -7155	D1244MH	D1288 -8405	D2000	D54 -798
D1044MH	D323 -7146	D1247H	D2012 -9242	D2006	D169 -7096
D1047MH	D479 -7360	D1248MH	D691 -7910	D2007	D197 -7120
D1055M	D308 -7211	D1248MH	D855 -7910	D2009	D180 -7107
D1063MH	D333 -7228	D1250MH	D1345 -8456	D2011	D166 -7093
D1066M	D357 -7248	D1253MH	D1191 -8310	D2013	D196 -7119
D1066M	D452 -7332	D1253MH	D1788 -9015	D2014	D178 -7105
D1073	D2335 -9570	D1261H	D1435 -8553	D2014	D260 -7105
D1077M	D358 -7249	D1263MH	D830 -7703	D2018	D207 -7127
D1082	D227 -7177	D1263MH	D830 -7876	D2020	D137 -7069
D1083H	D306 -7208	D1264M	D969 -7870	D2021	D282 -7184
D1083H	D340 -7234	D1267MH	D1548 -8757	D2023H	D241 -7152
D1083H	D1112 -8216	D1267MH	D1900 -8200	D2023H	D242 -7153
D1087MH	D323 -7283	D1272M	D1101 -8204	D2023H	D302 -7153
D1087MH	D464 -7344	D1276H	D1338 -8449	D2024	D243 -7154
D1092MH	D462 -7342	D1277H	D1500 -8699	D2028	D305 -7207
D1092MH	D462 -8314	D1279MH	D1287 -8404	D2043M	D309 -7212
D1095	D2322 -9564	D1282M	D1346 -8457	D2048MH	D352 -7245
D1099MH	D272 -7146	D1284M	D1347 -8458	D2050M	D263 -7167
D1102M	D401 -7290	D1286M	D1393 -8501	D2052H	D1550 -8759
D1105MH	D485 -7342	D1286M	D1415 -8405	D2053MH	D325 -7223
D1110MH	D430 -7318	D1288MH	D1592 -8804	D2055	D209 -7128
D1110MH	D430 -7832	D1294MH	D2338 -9573	D2060M	D336 -7231
D1110MH	D526 -7407	D1297MH	D1094 -8200	D2062H	D304 -7206
D1110MH	D653 -7318	D1300M	D1552 -8762	D2062H	D337 -7206
D1113MH	D429 -7146	D1304MH	D1286 -8403	D2062H	D432 -7319
D1116MH	D422 -7307	D1304MH	D1509 -8403	D2062H	D622 -7319
D1119MH	D815 -7318	D1307M	D960 -7954	D2064H	D1344 -8455
D1124MH	D461 -7341	D1309M	D961 -7859	D2065H	D356 -7247
D1131M	D460 -7340	D1312H	D1374 -8449	D2065H	D570 -7450
D1133MH	D510 -7389	D1313MH	D1041 -7945	D2069H	D303 -7205
D1136MH	D509 -7388	D1316MH	D815 -7783	D2069H	D438 -7205

REFERENCE

INDEX

JAPANESE
VEHICLE

NISSAN
INFINITI

TOYOTA
LEXUS

MAZDA

ISUZU

HONDA
ACURA

MITSUBISHI
FUSO

SUBARU

HINO

SUZUKI

DAIHATSU

KOREAN
VEHICLE

ASIAN
VEHICLE

AMERICAN
VEHICLE

EUROPEAN
VEHICLE

BRAKE PADS MK No. – FMSI No.

- REFERENCE**
- INDEX**
- JAPANESE VEHICLE**
- NISSAN
INFINITI**
- TOYOTA
LEXUS**
- MAZDA**
- ISUZU**
- HONDA
ACURA**
- MITSUBISHI
FUSO**
- SUBARU**
- HINO**
- SUZUKI**
- DAIHATSU**
- KOREAN VEHICLE**
- ASIAN VEHICLE**
- AMERICAN VEHICLE**
- EUROPEAN VEHICLE**

MK No.	FMSI No.	MK No.	FMSI No.	MK No.	FMSI No.
D2070M	D435 -7231	D2198MH	D995 -7895	D2302H	D828 -7701
D2072M	D437 -7322	D2202H	D862 -7738	D2303H	D1523 -8731
D2075M	D245 -7128	D2204MH	D823 -7696	D2304MH	D1726 -8950
D2077M	D355 -7246	D2210M	D527 -7408	D2307MH	D1727 -8951
D2077M	D388 -7246	D2212	D870 -7745	D2310MH	D1567 -8776
D2082MH	D436 -7298	D2213	D871 -7746	D2315H	D1184 -8538
D2085H	D539 -7420	D2214H	D433 -7548	D2316H	D1324 -8436
D2086H	D2004 -9234	D2215MH	D799 -7671	D2317MH	D2278 -9516
D2087H	D433 -7320	D2216	D741 -7611	D2320MH	D2077 -9313
D2087H	D589 -7320	D2217	D923 -7824	D2323MH	D1423 -8463
D2088H	D476 -7357	D2218	D884 -7761	D2326H	D1391 -8500
D2088H	D697 -7357	D2219H	D885 -7762	D2326H	D1391 -8809
D2088H	D718 -7357	D2219H	D885 -7786	D2326H	D1391 -9084
D2088H	D744 -7615	D2220	D2334 -9569	D2327	D1632 -8332
D2089	D488 -7368	D2222H	D908 -7787	D2328	D1325 -8437
D2090H	D606 -7487	D2222H	D1052 -7787	D2329H	D1391 -8841
D2091	D489 -7369	D2223H	D906 -7785	D2329H	D1391 -8988
D2092	D2359 -9589	D2228MH	D976 -7877	D2330MHP	D1964 -9189
D2094MH	D502 -7298	D2232	D930 -7833	D2334MH	D1401 -8509
D2099M	D528 -7409	D2233MH	D2217 -9457	D2337MH	D1402 -8510
D2099M	D528 -7751	D2236M	D2368 -9597	D2343H	D1950 -9175
D2099M	D657 -7409	D2239MH	D2067 -9299	D2347H	D1282 -8398
D2104H	D2316 -9552	D2239MH	D2325 -9558	D2348	D1283 -8399
D2105	D501 -7381	D2242H	D1733 -8957	D2349H	D1805 -9039
D2106M	D500 -7380	D2243MH	D1113 -8217	D2349H	D1879 -9107
D2108H	D582 -7462	D2246MH	D1475 -8674	D2349H	D1879 -9321
D2110M	D571 -7451	D2249H	D1005 -7906	D2349H	D1879 -9496
D2112MH	D572 -7452	D2250	D996 -7897	D2354H	D2058 -9236
D2114MH	D685 -7562	D2251H	D1434 -8552	D2355H	D2006 -9236
D2117MH	D611 -7298	D2252H	D1184 -8301	D2356H	D1324 -9502
D2118MH	D562 -7441	D2253H	D1628 -8845	D2357MHP	D2065 -9297
D2118MH	D695 -7441	D2254MH	D1354 -8463	D2360H	D2076 -9311
D2123H	D613 -7491	D2254MH	D1354 -8846	D2364	D2176 -9421
D2126M	D619 -7495	D2257M	D1249 -8367	D2366	D2183 -9427
D2129	D612 -7490	D2260MH	D2320 -9555	D2367H	D2440 -9311
D2131MH	D672 -7553	D2265H	D1524 -8732	D2368	D2305 -9540
D2136MH	D629 -7508	D2266M	D1118 -8224	D2369	D2286 -8947
D2138M	D615 -7380	D2266M	D1586 -8797	D2371MH	D2268 -9508
D2142M	D616 -7408	D2266M	D1686 -8914	D2374H	D2269 -9509
D2146M	D630 -7509	D2266M	D2434 -8914	D2375MH	D2202 -9443
D2150M	D716 -7587	D2268H	D1211 -8331	D2390MH	D2442 -9667
D2153	D604 -7485	D2268H	D2165 -8331	D2393H	D2439 -9665
D2153	D686 -7485	D2269H	D1212 -8332	D3000	D42 -7188
D2154H	D665 -7544	D2270H	D1222 -8331	D3000	D143 -783
D2156M	D673 -7554	D2270H	D1293 -8331	D3003	D76 -7009
D2160MH	D436 -7549	D2274H	D1210 -8330	D3004	D94 -7025
D2166	D707 -7581	D2274H	D1210 -8969	D3005	D132 -7066
D2173MH	D771 -7638	D2275H	D1710 -8934	D3006	D175 -7102
D2174MH	D831 -7704	D2277	D1178 -8294	D3007	D188 -7112
D2174MH	D1534 -7704	D2278MH	D1303 -8419	D3008	D235 -7148
D2177MH	D772 -7639	D2281H	D1304 -8420	D3015	D239 -7151
D2179H	D773 -7640	D2281H	D1304 -8854	D3016	D264 -7169
D2180H	D817 -7691	D2281H	D2256 -8420	D3026	D131 -7185
D2181M	D410 -7298	D2282	D1725 -8947	D3027H	D283 -7186
D2183MH	D822 -7695	D2283MH	D990 -8796	D3027H	D332 -7186
D2183MH	D846 -7722	D2286M	D1571 -8780	D3027H	D482 -7186
D2183MH	D990 -7695	D2289MH	D1972 -9199	D3028M	D319 -7219
D2187H	D835 -7708	D2292H	D906 -7896	D3031	D366 -7257
D2188MH	D1051 -7955	D2296MH	D1945 -9169	D3031	D573 -7453
D2197	D1227 -8346	D2299MH	D1572 -8781	D3032M	D317 -7169

BRAKE PADS MK No. – FMSI No.

MK No.	FMSI No.	MK No.	FMSI No.	MK No.	FMSI No.
D3035M	D320 -7220	D3135M	D1180 -8296	D5019MH	D256 -7162
D3035M	D574 -7454	D3137MH	D1574 -8784	D5022M	D334 -7229
D3038M	D331 -7227	D3138MH	D1186 -8304	D5027M	D341 -7235
D3040M	D348 -7240	D3141	D1161 -8272	D5030M	D342 -7236
D3043	D389 -7276	D3142H	D1258 -8377	D5037M	D273 -7178
D3044M	D390 -7277	D3143H	D1259 -8378	D5037M	D474 -7355
D3050MH	D402 -7291	D3143H	D1259 -8807	D5037M	D560 -7439
D3053M	D399 -7288	D3146MH	D1192 -8277	D5039M	D373 -7263
D3053M	D514 -7288	D3146MH	D1192 -8521	D5042MH	D374 -7233
D3056	D400 -7289	D3149H	D1047 -7950	D5042MH	D564 -7443
D3057	D318 -7218	D3151	D1055 -7961	D5044MH	D364 -7233
D3057	D361 -7218	D3153H	D915 -8220	D5044MH	D743 -7233
D3060	D463 -7343	D3155H	D1623 -8836	D5046M	D365 -7256
D3061	D457 -7337	D3156H	D1624 -8837	D5050M	D409 -7235
D3061	D525 -7337	D3159H	D1711 -8936	D5050M	D409 -7445
D3062MH	D466 -7219	D3160MH	D1676 -8905	D5053MH	D496 -7375
D3062MH	D466 -7613	D3163MH	D1728 -8952	D5056MH	D537 -7418
D3066MH	D473 -7353	D3166MH	D1729 -8953	D5060MH	D503 -7382
D3069M	D428 -7317	D3169H	D833 -7706	D5063M	D504 -7383
D3074M	D552 -7431	D3169H	D833 -7793	D5066MH	D536 -7418
D3077M	D585 -7465	D3169H	D833 -7794	D5070MH	D621 -7497
D3079M	D553 -7432	D3170H	D1852 -9081	D5070MH	D621 -7998
D3083H	D584 -7464	D3171H	D1846 -9073	D5073MH	D1643 -8870
D3084MH	D583 -7463	D3172MH	D1874 -9103	D5076	D404 -7293
D3084MH	D637 -7515	D3175MH	D2042 -9271	D5077MH	D568 -7448
D3084MH	D893 -7772	D3178	D1934 -9157	D5080MH	D465 -7345
D3088	D550 -7429	D3179MH	D652 -7532	D5080MH	D764 -7345
D3093H	D635 -7513	D3182MH	D2218 -9458	D5088M	D617 -7493
D3094MH	D636 -7514	D3185MH	D2219 -9459	D5091MH	D465 -7573
D3097	D663 -7514	D3188MH	D2275 -8952	D5091MH	D764 -7573
D3098	D643 -7520	D4006M	D194 -7117	D5091MH	D764 -7632
D3099	D551 -7430	D4010	D297 -7198	D5091MH	D1956 -9182
D3101M	D755 -7624	D4014M	D285 -7188	D5100MH	D787 -7656
D3108	D2341 -7529	D4016M	D300 -7203	D5109H	D1973 -9200
D3109H	D798 -7670	D4018M	D546 -7425	D5113MH	D1276 -8392
D3110	D1038 -7941	D4018M	D675 -7425	D5116M	D1578 -8791
D3111H	D892 -7771	D4025	D468 -7348	D5119MH	D829 -7702
D3114H	D843 -7719	D4026M	D515 -7393	D5122MH	D959 -7857
D3116H	D890 -7768	D4029MH	D363 -7253	D5125MH	D2008 -9238
D3117M	D891 -7769	D4029MH	D363 -7347	D5128MH	D914 -7795
D3117M	D1002 -7903	D4031MH	D579 -7459	D5128MH	D943 -7844
D3119H	D1573 -8783	D4034MH	D580 -7460	D5128MH	D958 -7795
D3125MH	D957 -7856	D4042MH	D579 -7585	D5137M	D2261 -9499
D3125MH	D2027 -9257	D4045MH	D580 -7586	D5140MH	D1086 -7418
D3128H	D1044 -7947	D4052	D825 -7697	D5142MH	D1091 -7996
D3128H	D1230 -7947	D4053	D826 -7698	D5144M	D1090 -7995
D3128H	D1563 -7947	D4054	D1700 -8924	D5147MH	D2011 -9241
D3128H	D1563 -9270	D4055MH	D1039 -7943	D5150MH	D2010 -9240
D3130	D1009 -7913	D4057MH	D1677 -8906	D5153M	D1089 -7994
D3131	D1073 -7978	D4060M	D1732 -7697	D5156MH	D1946 -9170
D3132H	D973 -7874	D4068M	D2129 -8924	D5159MH	D1947 -9171
D3132H	D973 -7957	D5000	D104 -7040	D5162MH	D1336 -8447
D3132H	D973 -8248	D5001	D117 -7050	D5162MH	D1451 -8447
D3132H	D1095 -7874	D5004	D130 -7061	D5162MH	D1451 -8711
D3132H	D1095 -7957	D5008	D176 -7103	D5165M	D2009 -9239
D3132H	D1095 -8248	D5009	D177 -7104	D5168MH	D1394 -8502
D3132H	D1564 -7957	D5010	D212 -7132	D5168MH	D1783 -8502
D3132H	D1757 -8985	D5013H	D247 -7156	D5171M	D2051 -9282
D3132H	D1931 -9155	D5016M	D277 -7180	D5174MH	D948 -7497
D3134H	D1179 -8295	D5018H	D339 -7233	D5177MH	D1506 -7656

REFERENCE

INDEX

JAPANESE
VEHICLE

NISSAN
INFINITI

TOYOTA
LEXUS

MAZDA

ISUZU

HONDA
ACURA

MITSUBISHI
FUSO

SUBARU

HINO

SUZUKI

DAIHATSU

KOREAN
VEHICLE

ASIAN
VEHICLE

AMERICAN
VEHICLE

EUROPEAN
VEHICLE

BRAKE PADS MK No. – FMSI No.

REFERENCE	MK No.	FMSI No.	MK No.	FMSI No.	MK No.	FMSI No.
	D5180MH	D865 -7740	D6067MH	D596 -7474	D9010M	D418 -7305
INDEX	D5183	D793 -7663	D6070H	D535 -7417	D9019MH	D556 -7435
JAPANESE VEHICLE	D5187M	D1521 -7994	D6070H	D602 -7482	D9019MH	D807 -7680
NISSAN	D5187M	D1521 -9176	D6070H	D602 -7483	D9024H	D680 -7559
INFINITI	D5190H	D1281 -8397	D6073M	D631 -7510	D9025	D677 -7557
TOYOTA	D5191H	D1585 -8397	D6085H	D867 -7742	D9026	D2311 -9546
LEXUS	D5191H	D1724 -8397	D6085H	D867 -7791	D9027	D1225 -8344
MAZDA	D5192MH	D1088 -7993	D6086M	D733 -7602	D9029M	D2005 -9304
ISUZU	D5198MH	D1608 -8392	D6090	D1494 -8694	D9035MH	D937 -7839
HONDA	D5203MH	D1103 -8209	D6091	D734 -7603	D9037MH	D1008 -7912
ACURA	D5206M	D1102 -8208	D6100H	D1731 -8956	D9037MH	D1008 -8313
MITSUBISHI	D5210M	D1584 -8208	D6106H	D868 -7743	D9039MH	D1614 -8827
FUSO	D5214MH	D1654 -8883	D6108H	D866 -7741	D9039MH	D1614 -9054
SUBARU	D5217MH	D1685 -8870	D6108H	D1285 -8402	D9042M	D1195 -8315
HINO	D5226MH	D1841 -9069	D6109H	D904 -7782	D9044	D1188 -8307
SUZUKI	D5229MH	D1280 -8396	D6115	D1265 -8382	D9045	D1105 -8211
DAIHATSU	D5229MH	D1378 -8396	D6120H	D838 -7713	D9046M	D2350 -9582
KOREAN VEHICLE	D5229MH	D1723 -8396	D6121H	D1514 -8723	D9050MH	D1491 -8691
ASIAN VEHICLE	D5229MH	D1772 -9001	D6123M	D1214 -8334	D9050MH	D1858 -9086
AMERICAN VEHICLE	D5229MH	D1896 -9124	D6124H	D1037 -7940	D9051MH	D1246 -8363
EUROPEAN VEHICLE	D5235MH	D1951 -9177	D6126	D837 -7712	D9057M	D2327 -9560
	D5240M	D1860 -9088	D6128MH	D1519 -8728	D9059H	D1036 -7939
	D5243MH	D1878 -9106	D6133M	D1682 -8912	D9060H	D1315 -7939
	D5243MH	D1878 -9334	D6146M	D1679 -8908	D9063MH	D1275 -8391
	D5245MH	D2036 -8840	D6160H	D2459 -8377	D9066M	D2007 -9237
	D5248MH	D2037 -9268	D6161	D2135 -9372	D9078	D2096 -9331
	D5251MH	D1698 -8923	D6162M	D2178 -9423	D9088M	D1658 -8344
	D5251MH	D1954 -8923	D6165MH	D2156 -9399	D9090H	D2272 -9512
	D5251MH	D2372 -8923	D7002	D112 -785	D0008M	D456 -7336
	D5254MH	D2102 -9106	D7005M	D189 -7113	D0011	D1511 -8720
	D5254MH	D2102 -9334	D7009M	D314 -7215	D0021H	D458 -7338
	D5254MH	D2102 -9335	D7011M	D311 -7213	D0034H	D2343 -9577
	D5257MH	D2115 -9349	D7014MH	D470 -7350	D0037	D602 -8949
	D5260MH	D1625 -8840	D7017M	D563 -7442	D0038M	D2342 -9576
	D5260MH	D1697 -8840	D7020M	D471 -7351	D0044H	D1471 -8671
	D5260MH	D1832 -8840	D7023M	D480 -7362	D0045M	D2005 -9235
	D6000	D101 -7037	D7028MH	D554 -7433	D0051MH	D1454 -8738
	D6001	D136 -7068	D7033M	D498 -7377	D0051MH	D1454 -8948
	D6002	D144 -7077	D7036H	D721 -7589	D11008	D96 -7032
	D6005	D198 -7121	D7037M	D1182 -8298	D11009	D96 -7031
	D6006	D136 -7076	D7053MH	D461 -8299	D11010	D31 -736
	D6006	D208 -7118	D7055MH	D929 -7830	D11010	D58 -796
	D6009	D258 -7163	D7055MH	D929 -7880	D11010	D58 -7023
	D6010H	D299 -7202	D7058H	D1999 -9229	D11011	D147 -7079
	D6011	D284 -7187	D7059	D1004 -7905	D11012	D280 -7209
	D6012H	D329 -7225	D7060M	D1078 -7983	D11014	D280 -7183
	D6017	D271 -7175	D7064MH	D1114 -8218	D11018	D174 -7101
	D6017	D328 -7175	D7068H	D722 -7590	D11019	D163 -7090
	D6018MH	D349 -7241	D7069	D770 -7637	D11020	D163 -7015
	D6021M	D475 -7356	D7070M	D1124 -8231	D11021	D164 -7091
	D6024MH	D383 -7272	D7070M	D2449 -8231	D11022	D156 -7045
	D6033H	D433 -7500	D7073MH	D1539 -7880	D11023	D145 -7111
	D6039MH	D530 -7412	D7078M	D1808 -9043	D11023	D424 -7312
	D6039MH	D723 -7412	D7081M	D2045 -9275	D11024	D330 -7226
	D6043MH	D484 -7365	D7083MH	D2170 -9415	D11027	D487 -7367
	D6046	D533 -7415	D9000H	D660 -7540	D11028	D278 -7181
	D6047M	D531 -7413	D9001	D296 -7197	D11028	D278 -7324
	D6049MH	D532 -7414	D9005MH	D451 -7331	D11030	D423 -7311
	D6054MH	D567 -7447	D9008	D359 -7250	D11031	D165 -7092
	D6062	D735 -7604	D9008	D444 -7250	D11034	D394 -7284

BRAKE PADS MK No. – FMSI No.

MK No.	FMSI No.	MK No.	FMSI No.	MK No.	FMSI No.
D11036	D279 -7182	D11178M	D719 -7550A	D11302MH	D1444 -8595
D11039	D145 -7036	D11181	D693 -7568	D11305MH	D1413 -8527
D11040	D335 -7315	D11182M	D2361 -9591	D11305MH	D1675 -8904
D11043	D477 -7358A	D11183MH	D1125 -8233	D11305MH	D1735 -8960
D11043	D477 -7507A	D11183MH	D1125 -8306	D11308MH	D1301 -8417
D11050	D228 -7144	D11183MH	D1421 -8536	D11311MH	D2044 -9274
D11050	D228 -7309	D11183MH	D1559 -8536	D11314MH	D1295 -8744
D11051M	D649 -7529	D11187	D1071 -7976	D11318MH	D1551 -8761
D11051M	D766 -7529	D11192MH	D1156 -8266	D11321MH	D1202 -8322
D11053MH	D449 -7329	D11195MH	D1157 -8267	D11324MH	D1053 -7958
D11053MH	D700 -7329	D11195MH	D1398 -8506	D11324MH	D1053 -8805
D11074H	D768 -7635	D11195MH	D1804 -9036	D11324MH	D1428 -8545
D11074H	D768 -7860	D11195MH	D2001 -9231	D11326MH	D1396 -8504
D11091MH	D440 -7293	D11198MH	D1202 -8400	D11328M	D792 -7662
D11091MH	D497 -7376	D11198MH	D1202 -8929	D11328M	D792 -7700
D11095MH	D747 -7329	D11198MH	D1384 -8400	D11330MH	D1273 -8389
D11095MH	D887 -7765	D11201MH	D1297 -8414	D11330MH	D1327 -8389
D11103MH	D864 -7792	D11204MH	D1513 -8722	D11330MH	D1327 -8439
D11103MH	D903 -7781	D11207M	D774 -7641	D11330MH	D1327 -8481
D11109MH	D1148 -8258	D11210MH	D1313 -8428	D11330MH	D1327 -8703
D11112M	D1137 -8247	D11210MH	D1445 -8428	D11332MH	D698 -7387
D11115MH	D864 -7739	D11210MH	D1446 -8428	D11332MH	D814 -7387
D11115MH	D903 -7739	D11213MH	D954 -7853	D11335MH	D2054 -9287
D11115MH	D1097 -8201	D11227MH	D1967 -9192	D11340MH	D768 -7709
D11118MH	D813 -7688	D11230MH	D1295 -8412	D11341H	D1760 -8989
D11118MH	D863 -7688	D11230MH	D1295 -8614	D11342H	D1761 -8990
D11124MH	D797 -7667	D11230MH	D1295 -9050	D11344H	D1761 -8996
D11124MH	D797 -7668	D11230MH	D1803 -9035	D11344H	D2255 -9493
D11124MH	D1035 -7779	D11233M	D1296 -8413	D11346H	D340 -7335
D11124MH	D1035 -8935	D11236MH	D1566 -8775	D11346H	D894 -7773
D11125H	D902 -7779	D11239MH	D1302 -8418	D11346H	D1017 -7920
D11126MH	D889 -7767	D11242MH	D1264 -8381	D11346H	D1023 -7773
D11129H	D1269 -8385	D11242MH	D1678 -8907	D11346H	D1112 -7773
D11130MH	D2356 -9586	D11247M	D1031 -7936	D11347H	D1454 -8653
D11133M	D1261 -8379	D11248MH	D1030 -7935	D11347H	D1961 -8653
D11136M	D1713 -8938	D11251M	D2167 -9411	D11349MH	D1467 -8667
D11139M	D1715 -8940	D11257MH	D1397 -8505	D11349MH	D1470 -8667
D11142MH	D941 -7843	D11266MH	D1544 -8428	D11352MH	D1813 -8428
D11144H	D1321 -8433	D11268MH	D1593 -8806	D11352MH	D2205 -9445
D11144H	D1937 -9162	D11271MH	D1590 -8801	D11355MH	D1812 -8428
D11145M	D1142 -8253	D11274MH	D2326 -9559	D11355MH	D2098 -9283
D11148MH	D924 -7825	D11277MH	D2034 -8506	D11358MH	D1935 -9159
D11148MH	D924 -7990	D11277MH	D2040 -8506	D11364MH	D1814 -9048
D11148MH	D924 -8232	D11280MH	D1284 -8401	D11369MH	D1816 -9051
D11148MH	D924 -8386	D11280MH	D1284 -8524	D11369MH	D1916 -8575
D11148MH	D924 -8808	D11280MH	D1387 -8496	D11373MH	D1826 -9035
D11151M	D775 -7642	D11280MH	D1439 -8575	D11373MH	D1855 -8614
D11154MH	D1601 -8815	D11283MH	D1432 -8549	D11373MH	D1855 -9035
D11154MH	D1684 -8913	D11283MH	D1543 -8751	D11379MH	D1815 -8549
D11157M	D1074 -7979	D11283MH	D1595 -8810	D11379MH	D1815 -9049
D11160MH	D1714 -8939	D11283MH	D1687 -8549	D11379MH	D1828 -8810
D11160MH	D2041 -8939	D11287MH	D1520 -8729	D11379MH	D1971 -8810
D11166MH	D2360 -9590	D11287MH	D1996 -9226	D11379MH	D1971 -9197
D11169M	D1712 -8937	D11290H	D1466 -8665	D11379MH	D2023 -8549
D11170	D796 -7666	D11291MH	D1497 -8697	D11382MH	D1827 -8904
D11172	D724 -7591	D11291MH	D1522 -8697	D11382MH	D2049 -9279
D11172	D724 -7669	D11291MH	D1522 -8730	D11385MH	D1829 -8506
D11173MH	D1013 -7917	D11294MH	D1702 -8926	D11385MH	D1856 -9036
D11176	D1139 -8250	D11297MH	D1594 -8428	D11388MH	D1962 -9187
D11178M	D670 -7550	D11299MH	D1447 -8615	D11391MH	D1963 -9188

REFERENCE

INDEX

JAPANESE
VEHICLE

NISSAN
INFINITI

TOYOTA
LEXUS

MAZDA

ISUZU

HONDA
ACURA

MITSUBISHI
FUSO

SUBARU

HINO

SUZUKI

DAIHATSU

KOREAN
VEHICLE

ASIAN
VEHICLE

AMERICAN
VEHICLE

EUROPEAN
VEHICLE

BRAKE PADS MK No. – FMSI No.

- REFERENCE**
- INDEX**
- JAPANESE VEHICLE**
- NISSAN
INFINITI**
- TOYOTA
LEXUS**
- MAZDA**
- ISUZU**
- HONDA
ACURA**
- MITSUBISHI
FUSO**
- SUBARU**
- HINO**
- SUZUKI**
- DAIHATSU**
- KOREAN VEHICLE**
- ASIAN VEHICLE**
- AMERICAN VEHICLE**
- EUROPEAN VEHICLE**

MK No.	FMSI No.	MK No.	FMSI No.	MK No.	FMSI No.
D11394MH	D1917 -8929	D20065H	D1645 -8873	D20176MH	D1857 -9085
D11403MH	D2190 -8806	D20065H	D1668 -8896	D20179MHP	D2085 -9320
D11412MH	D2035 -8505	D20065H	D1771 -8896	D20182MHP	D2080 -9314
D11412MH	D2094 -8505	D20065H	D1978 -8896	D20185MH	D913 -7794
D11412MH	D2204 -8505	D20065H	D2039 -8873	D20187H	D1070 -7975
D11424MH	D1912 -9143	D20067H	D1047 -8445	D20188H	D1328 -8440
D11427MH	D1847 -9075	D20068H	D1047 -7950	D20189H	D726 -7593
D11430MH	D1848 -8428	D20069H	D1047 -8445	D20219MH	D1502 -8701
D11445MH	D2117 -9352	D20071MH	D1734 -8958	D20219MH	D1639 -8866
D11448MH	D2211 -9451	D20073H	D1011 -7915	D20221H	D1786 -9013
D11454MH	D2215 -9454	D20073H	D1083 -7915	D20232H	D2087 -9322
D11460MH	D2198 -9439	D20073H	D1392 -7915	D20226MH	D1528 -8736
D11463MH	D2199 -9440	D20074H	D1770 -8528	D30000MH	D1107 -8212
D11469MH	D2408 -9048	D20076MH	D1612 -8825	D30000MH	D1319 -8212
D11472MH	D2212 -9452	D20079H	D1611 -8881	D30003MH	D1361 -8470
D11481MH	D2302 -9538	D20083MH	D909 -7788	D30006H	D1108 -8213
D11484MH	D2299 -9535	D20084H	D1353 -7972	D30006H	D1348 -8213
D11487MH	D2285 -9522	D20085H	D1602 -8816	D30008H	D1776 -9006
D11490MH	D2380 -9608	D20086H	D1691 -8918	D30009MH	D1633 -8849
D11493MH	D2381 -9609	D20087H	D1665 -8893	D30011H	D1555 -8767
D11496MH	D2287 -9523	D20087H	D1833 -8893	D30015	D1146 -8256
D11499MH	D2373 -9601	D20089MH	D1665 -8893	D30053H	D1340 -8451
D11502MH	D2400 -9629	D20089MH	D1833 -8893		
D11505MH	D2373 -9631	D20089MH	D1834 -8893		
D11508MH	D2395 -9623	D20097MH	D1339 -8450		
D11521MH	D2392 -9621	D20100H	D1631 -8782		
D11524MH	D2398 -9626	D20101H	D1067 -7973		
D20001MH	D1468 -8668	D20102H	D1012 -7916		
D20004H	D981 -7863	D20105MH	D1169 -8282		
D20007H	D970 -7871	D20108MH	D1169 -8410		
D20009H	D886 -7763	D20111MH	D883 -7760		
D20010MH	D785 -7653	D20113H	D1068 -7973		
D20013MH	D1028 -7932	D20114H	D1790 -9018		
D20016MH	D714 -7387	D20117MH	D1802 -9034		
D20022M	D999 -7900	D20120MH	D699 -7574		
D20025MH	D1159 -8269	D20123MH	D1194 -8312		
D20027MH	D1363 -8472	D20126H	D1084 -7991		
D20032MH	D1057 -7963	D20127MH	D729 -7596		
D20033MH	D369 -7259	D20130MH	D1326 -8438		
D20036MH	D975 -7707	D20133MH	D856 -7732		
D20037H	D931 -7834	D20135MH	D1274 -8390		
D20038MH	D1058 -7965	D20137MH	D679 -7558		
D20038MH	D1058 -8236	D20140MH	D857 -7733		
D20040MH	D1080 -7985	D20143H	D882 -7759		
D20043H	D1158 -8268	D20144MH	D1075 -7980		
D20043H	D1158 -8533	D20147MH	D1555 -9593		
D20044MH	D1056 -7962	D20149H	D1774 -9004		
D20046MH	D1033 -7937	D20150MH	D1160 -8270		
D20046MH	D1364 -8474	D20154H	D757 -7626		
D20049H	D756 -7625	D20155H	D858 -7734		
D20049H	D824 -7625	D20158H	D956 -7855		
D20057H	D1164 -8277	D20159H	D598 -7476		
D20060H	D1258 -8384	D20159H	D765 -7633		
D20061H	D1376 -8487	D20160H	D711 -7584		
D20061H	D1508 -8715	D20160H	D879 -7584		
D20062H	D1377 -8488	D20164H	D881 -7758		
D20062H	D1377 -8970	D20164H	D881 -7907		
D20062H	D1754 -8488	D20168MH	D898 -7775		
D20062H	D1754 -8970	D20169MH	D1092 -7997		
D20063H	D1730 -8954	D20171MH	D1430 -8547		

BRAKE SHOE FMSI No. – MK No.

FMSI No.	MK No.
359	K1119
359 -8101	K1119
370	K2237A
370	K2237B
371	K1122
372 -8104	K2313
372	K2203
373	K2220
403	K4421
404	K4422
405	K1103
406	K1105
407 -8099	K2232
410	K1121
411F	K1143
411R	K1143
412	K2228A
412	K2228B
413	K2249
414	K2240
428	K5504
429	K3307
440	K2220A
441	K6626
443 -1377	K7711
443 -8132	K7711
444	K3324
457	K2202
479 -1390	K1149
480 -1381	K1148
489	K3326
493 -1347	K5510
494 -1348	K5514
495	K11093A
499 -1346	K6633
502 -1351	K2262
505 -1358	K2252
505 -1358	K2282A
509 -1363	K3329
510 -1360	K4431
511 -8123	K1158
513 -8105	K2254
515 -2106	K6660
516 -1359	K6646
517 -1364	K5516
523 -2156	K2260
524 -1370	K6664
525 -1371	K3343
526 -1372	K3344
527 -2166	K1162
528 -1385	K2284
530 -8105	K2289
530 -8105	K2351
531 -1351	K2287
532 -1373	K1160
535 -1374	K3339
536 -1347	K5510
537 -2167	K1163
539 -1375	K6636
539 -1390	K6636

FMSI No.	MK No.
541 -1377	K7727
545 -1378	K5519
545 -1409	K5519
546 -1379	K5518
547 -1381	K1148
550 -1384	K9927
551 -8105	K2288
554 -1360	K4435
555 -1386	K4426
555 -1386	K4432
558 -1389	K6674
560 -1390	K6669
561 -1391	K4444
562 -1392	K7730
563 -1392	K7729
565 -1344	K3357
568 -1397	K2302
570 -1398	K6609
571 -2169	K1175
572 -2170	K1171
573 -1399	K1176
574 -1399	K1174
575 -1381	K1170
576 -1364	K5520
577 -1376	K3356
579 -1348	K5514
584 -1359	K6685
586 -1384	K9914
587 -1385	K2312
587 -1447	K2333
588 -8104	K2285
590 -2172	K3378
591 -1363	K7728
592 -1403	K3358
595 -1406	K3369
596 -2173	K6704
597 -8105	K2311
598 -1407	K3372
600 -1408	K9921
601 -8105	K2311
605 -1413	K9934
606 -1391	K4448
608 -1414	K9933
608 -1489	K9933
610 -1415	K6701
612 -1416	K4442
S619 -1360	K4452
S624 -1427	K0034
S625 -1428	K1192
S626 -2172	K3378
S627 -1429	K5524
S628 -1430	K4455
S630 -1432	K0032
S630 -1461	K0032
S631 -1433	K1189
S633 -1435	K0022
S636 -1394	K2345
S638 -1438	K1185
S639 -1379	K5527
S641 -1440	K9937

FMSI No.	MK No.
S641 -1483	K9937
S642 -1439	K2321
S644 -1442	K6712
S658 -1445	K6687
S659 -8104	K3385
S660 -1446	K9942
S661 -1448	K11158
S663 -1451	K11155
S665 -1452	K1213
S667 -1407	K3386
S668 -1454	K4425
S673 -2175	K6704
S676 -1462	K7747
S677 -1415	K6701
S682 -1467	K6653
S699 -1482	K4459
S707 -1379	K11162
S709 -1358	K2335A
S709 -1725	K2335
S710 -1491	K9955
S711 -1492	K9947
S711 -1492	K9965
S715 -1495	K11189
S726 -1417	K4451
S728 -1499	K6718
S733 -2183	K4443
S735 -1503	K4462
S735 -1509	K4462
S738 -1506	K9958
S740 -1508	K11195
S743 -1511	K9958
S746 -1400	K11208
S748 -1514	K3402
S748 -1514	K3411
S749 -1451	K11165
S750 -1515	K2311
S753 -8105	K2342
S754 -1518	K2350
S757 -1521	K7753
S760 -1524	K3382
S762 -1525	K1247
S763 -1493	K11172
S765 -1526	K11179
S775 -1527	K11177
S778 -1528	K6729
S779 -1525	K1167
S786 -1530	K9968
S787 -1526	K11179
S789 -1532	K11179
S790 -1447	K2358
S796 -1536	K2453
S798 -1538	K6723
S802 -1542	K2404
S805 -1540	K11208
S808 -1495	K11189
S814 -1547	K11174
S832 -1515	K2342
S844 -1574	K2450
S846 -1576	K2392
S861 -1587	K9968

REFERENCE

INDEX

JAPANESE
VEHICLE

NISSAN
INFINITI

TOYOTA
LEXUS

MAZDA

ISUZU

HONDA
ACURA

MITSUBISHI
FUSO

SUBARU

HINO

SUZUKI

DAIHATSU

KOREAN
VEHICLE

ASIAN
VEHICLE

AMERICAN
VEHICLE

EUROPEAN
VEHICLE

BRAKE SHOE MK No. – FMSI No.

MK No.	FMSI No.	MK No.	FMSI No.	MK No.	FMSI No.
K1103	405	K2311	S750 -1515	K4444	561 -1391
K1105	406	K2312	587 -1385	K4448	606 -1391
K1119	359	K2313	372 -8104	K4451	S726 -1417
K1119	359 -8101	K2321	S642 -1439	K4452	S619 -1360
K1121	410	K2329	S1093 -1739	K4455	S628 -1430
K1122	371	K2333	587 -1447	K4459	S699 -1482
K1143	411F	K2335	S709 -1725	K4461	S1057 -1714
K1143	411R	K2335A	S709 -1358	K4462	S735 -1503
K1148	480 -1381	K2342	S753 -8105	K4462	S735 -1509
K1148	547 -1381	K2342	S832 -1515	K4466	S979 -1654
K1149	479 -1390	K2345	S636 -1394	K5504	428
K1158	511 -8123	K2350	S754 -1518	K5510	493 -1347
K1160	532 -1373	K2351	530 -8105	K5510	536 -1347
K1162	527 -2166	K2358	S790 -1447	K5514	494 -1348
K1163	537 -2167	K2367	S997 -1668	K5514	579 -1348
K1167	S779 -1525	K2378	S871 -1358	K5516	517 -1364
K1170	575 -1381	K2383	S917 -1621	K5518	546 -1379
K1171	572 -2170	K2386	S1030 -1696	K5519	545 -1378
K1174	574 -1399	K2389	S945 -1635	K5519	545 -1409
K1175	571 -2169	K2392	S846 -1576	K5520	576 -1364
K1176	573 -1399	K2395	S1012 -1681	K5524	S627 -1429
K1185	S638 -1438	K2401	S1010 -1679	K5527	S639 -1379
K1189	S631 -1433	K2404	S802 -1542	K5547	S913 -1618
K1192	S625 -1428	K2404	S911 -1617	K6609	570 -1398
K1213	S665 -1452	K2417	S1070 -1621	K6626	441
K1245	S1077 -1730	K2421	S917 -1621	K6633	499 -1346
K1246	S1007 -1676	K2423	S945 -1635	K6636	539 -1375
K1247	S762 -1525	K2427	S1105 -1750	K6636	539 -1390
K1249	S1075 -1676	K2450	S844 -1574	K6646	516 -1359
K1264	S919 -1462	K2453	S796 -1536	K6653	S682 -1467
K1267	S924 -1624	K3307	429	K6660	515 -2106
K1276	S1052 -1711	K3324	444	K6664	524 -1370
K1286	S1072 -1727	K3326	489	K6669	560 -1390
K1289	S1020 -1689	K3329	509 -1363	K6674	558 -1389
K1299	S916 -1620	K3339	535 -1374	K6680	S1013 -1682
K2202	457	K3343	525 -1371	K6681	S1014 -1683
K2203	372	K3344	526 -1372	K6685	584 -1359
K2220	373	K3356	577 -1376	K6687	S658 -1445
K2220A	440	K3357	565 -1344	K6701	610 -1415
K2228A	412	K3358	592 -1403	K6701	S677 -1415
K2228B	412	K3369	595 -1406	K6704	596 -2173
K2232	407 -8099	K3372	598 -1407	K6704	S673 -2175
K2237A	370	K3378	590 -2172	K6712	S644 -1442
K2237B	370	K3378	S626 -2172	K6718	S728 -1499
K2240	414	K3382	S760 -1524	K6723	S798 -1538
K2249	413	K3385	S659 -8104	K6729	S778 -1528
K2252	505 -1358	K3386	S667 -1407	K6741	S1016 -1685
K2254	513 -8105	K3402	S748 -1514	K6744	S1059 -1717
K2260	523 -2156	K3411	S748 -1514	K7711	443 -1377
K2262	502 -1351	K3431	S991 -1437	K7711	443 -8132
K2282A	505 -1358	K4421	403	K7727	541 -1377
K2284	528 -1385	K4422	404	K7728	591 -1363
K2285	588 -8104	K4425	S668 -1454	K7729	563 -1392
K2287	531 -1351	K4426	555 -1386	K7730	562 -1392
K2288	551 -8105	K4431	510 -1360	K7747	S676 -1462
K2289	530 -8105	K4432	555 -1386	K7753	S757 -1521
K2302	568 -1397	K4433	S1009 -1678	K7757	S949 -1623
K2308	S894 -1606	K4435	554 -1360	K8802	S1061 -1718
K2311	597 -8105	K4442	S612 -1416	K8804	S1060 -1718
K2311	601 -8105	K4443	S733 -2183	K9914	586 -1384

REFERENCE

INDEX

JAPANESE
VEHICLE

NISSAN
INFINITI

TOYOTA
LEXUS

MAZDA

ISUZU

HONDA
ACURA

MITSUBISHI
FUSO

SUBARU

HINO

SUZUKI

DAIHATSU

KOREAN
VEHICLE

ASIAN
VEHICLE

AMERICAN
VEHICLE

EUROPEAN
VEHICLE

USA, CAN : ALL CAR MODEL INDEX

180SX235
 200381
 2000 GTX301
 200SX235
 210235
 240SX235
 280ZX235
 300381
 300 SRT381
 300 SRT-8381
 3000GT301
 300C381
 300C SRT-8381
 300ZX235
 310236
 323273
 350Z236
 370Z236
 4-RUNNER253
 626273
 86253
 929, 929S273
 A3415
 A3 CABRIOLET415
 A6415
 A6 ALLROAD QUATTRO415
 ACADIA, ACADIA LIMITED393
 ACCENT, ACCENT BLUE339
 ACCORD, ACCORD HYBRID287,288
 ACURA CL288
 ACURA ILX288
 ACURA ILX HYBRID288
 ACURA INTEGRA288,289
 ACURA MDX289
 ACURA NSX289
 ACURA RDX289
 ACURA RL289
 ACURA RLX290
 ACURA RSX290
 ACURA TL290
 ACURA TLX290
 ACURA TSX290
 ACURA ZDX290
 AERIO329
 ALERO403
 ALTIMA, COUPE, HYBRID236,237
 AMANTI351
 AMIGO281
 APRIO237
 ARIYA237
 ARMADA237
 ARROW405
 ARROW TRUCK405
 ASCENT311
 ASPEN381
 ASTRA411
 ASTRO373
 ASX301
 ATLAS417
 ATOS, ATOS PRIME339

ATS369
 ATS-V369
 AURA411
 AURORA403
 AVALANCHE373
 AVALON253
 AVANZA253
 AVENGER383
 AVEO373
 AVEO5373
 AVIATOR401
 AXXESS237
 AZERA339
 AZTEK407
 B1600273,274
 B1800273,274
 B2000273,274
 B2200273,274
 B2300273,274
 B2500273,274
 B2600273,274
 B3000273,274
 B4000273,274
 BAJA311
 BALENO329
 BEETLE417
 BEETLE CONVERTIBLE417
 BLACKWOOD401
 BLAZER373
 BOLT EV373
 BONNEVILLE407
 BORREGO351
 BRAT311
 BRAVADA403
 BRZ311,312
 bZ4X254
 C-HR254
 C-MAX387
 C-MAX ENERGI387
 C30421
 C70421
 CABSTAR237
 CADENZA351
 CALIBER, CALIBER SRT-4383
 CAMARO373
 CAMRY254,255
 CAMRY HYBRID255
 CANYON393
 CAPTIVA SPORT373
 CARAVAN383
 CARNIVAL351
 CASCADA367
 CC417
 CELICA255
 CENTURY (BUICK)367
 CHALLENGER383
 CHALLENGER SRT383,384
 CHARADE335
 CHARGER384
 CHARGER SRT384
 CHEROKEE399
 CITY EXPRESS373
 CIVIC CRX290,291,292,293

REFERENCE

INDEX

JAPANESE
VEHICLE

NISSAN
INFINITI

TOYOTA
LEXUS

MAZDA

ISUZU

HONDA
ACURA

MITSUBISHI
FUSO

SUBARU

HINO

SUZUKI

DAIHATSU

KOREAN
VEHICLE

ASIAN
VEHICLE

AMERICAN
VEHICLE

EUROPEAN
VEHICLE

C

REFERENCE

INDEX

**JAPANESE
VEHICLE**

**NISSAN
INFINITI**

**TOYOTA
LEXUS**

MAZDA

ISUZU

**HONDA
ACURA**

**MITSUBISHI
FUSO**

SUBARU

HINO

SUZUKI

DAIHATSU

**KOREAN
VEHICLE**

**ASIAN
VEHICLE**

**AMERICAN
VEHICLE**

**EUROPEAN
VEHICLE**

CIVIC GX293
 CIVIC HYBRID293
 CIVIC NGV293
 CIVIC, WAGON, WAGOBAN ...290,291,292,293
 CL288
 CLARITY293
 COBALT373,374
 COLORADO374
 COLT301
 COLT VISTA301
 COMMANDER399
 COMPASS399
 CONQUEST301
 CORDIA302
 COROLLA255,256
 COROLLA CROSS256
 COROLLA HATCHBACK256
 COROLLA IM256
 CORONA256
 COURIER387
 CR-V293,294
 CR-V HYBRID294
 CR-Z294
 CRESSIDA257
 CROSSTOUR294
 CROSSTREK312
 CROWN257
 CROWN VICTORIA387
 CRUZE, CRUZE LIMITED374
 CRX290,291,292,293
 CT6369
 CTS369
 CTS-V369
 CUBE237
 CX-3274
 CX-30274
 CX-5274
 CX-50274
 CX-7274
 CX-9274,275
 CX-90275
 DAKOTA (DODGE)384
 DAKOTA (RAM TRUCKS)409
 DATSUN TRUCK237,238
 DEVILLE369
 DIAMANTE302
 DTS369
 DURANGO384
 E SERIES387
 e-GOLF417
 ECHO257
 ECLIPSE302
 ECLIPSE CROSS302
 ECLIPSE SPYDER302,303
 EDGE387
 ELANTRA339,340
 ELANTRA COUPE339,340
 ELANTRA GT339,340
 ELANTRA HYBRID340
 ELANTRA N340

ELANTRA TOURING341
 ELDORADO370
 ELEMENT294
 ELF (KS)281
 ELF (NPR)281
 ELF (QKR)281
 ELF 200281
 ELF 300281
 ELF 400, ELF 450281
 ELF 500, ELF 600281
 ELR370
 ENCLAVE367
 ENCORE367
 ENDEAVOR303
 ENTOURAGE341
 ENVISION367
 ENVOY393
 ENVOY XL393
 ENVOY XUL393
 EOS417,418
 EQUATOR329
 EQUINOX374
 EQUUS341
 ESCALADE370
 ESCALADE ESV370
 ESCALADE EXT370
 ESCAPE387
 ESCAPE HYBRID388
 ESCUDO329
 ESTEEM329
 EV6 ELECTRIC351
 EXCEL341
 EXPEDITION388
 EXPLORER388
 EXPLORER SPORT388
 EXPLORER SPORT TRAC389
 EXPO303
 EXPO-LRV303
 EXPRESS374,375
 F-150389
 FIESTA389
 FIREFLY329
 FIT294
 FIVE HUNDRED389
 FJ CRUISER257
 FLEX389
 FOCUS389
 FOCUS ELECTRIC390
 FOCUS ST390
 FORENZA329
 FORESTER312,313
 FORSA329
 FORTE, FORTE 5, FORTE KOUP351,352
 FORWARD282
 FR-S266
 FREESTYLE390
 FRONTIER237,238
 FRR282
 FSR282
 FUSION390
 FUSION ENERGI390
 FUSION HYBRID390
 G3407

G

G5	407	INFINITI Q	240,241
G6	407	INFINITI QX	241,242
G8	407	INSIGHT	294,295
GALANT	303	INTEGRA	288,289,295
GALANT Σ	304	INTRIGUE	403
GEMINI	282	ION	411
GENESIS	341	IONIQ 5 ELECTRIC	343
GENESIS COUPE	341	IONIQ ELECTRIC	343
GENESIS G70	342	IONIQ HYBRID	343
GENESIS G80	342	IQ	266
GENESIS G80 ELECTRIC	342	IQ EV	267
GENESIS G90	342	JACKAROO	282
GENESIS GV60 ELECTRIC	342	JAZZ 5DOOR	295
GENESIS GV70	342	JETTA	418
GENESIS GV80	342	JETTA HYBRID	418,419
GEO METORO	329	JETTA SPORTWAGEN	419
GLC	273	JETTA WAGON	419
GOLF	418	JOURNEY	384
GOLF ALLTRACK	418	JUKE	242
GOLF SPORTWAGEN	418	JUSTY	314
GR86	257	K5	352
GRAND AM	407	K900	352
GRAND CARAVAN	383	KICKS	242
GRAND CHEROKEE	399	KIZASHI	330
GRAND CHEROKEE SRT	399	KONA	343
GRAND PRIX	407	KONA ELECTRIC	343
GRAND SANTA FE	344,345	KONA N	344
GRAND VITARA	329,330	L100, L200, L300 (SATURN)	411
GRAND VITARA XL-7	330	L200 (MITSUBISHI)	304
GRANDIS	304	LACROSSE	367
GT-R	244	LANCER	304
GTO	407	LANCER EVOLUTION	305
H-1	343	LANCER SPORTBACK	305
H100	343	LAND CRUISER, 100, 200	258
H2	397	LANOS	361
H3	397	LASER	305
H3T	397	LEAF	242
HHR	375	LEGACY	314,315,316,317
HI-JET	335	LEGANZA	361
HIGHLANDER	257	LEGEND	295
HIGHLANDER HYBRID	257	LESABRE	367
HILUX	258	LEXUS CT	258
HINO 300	325	LEXUS ES	259
HOMBRE	282	LEXUS GS	259
HR-V	294	LEXUS GS F	259
I-MARK	282	LEXUS GX	259
I-MIEV	304	LEXUS HS	259
I10	343	LEXUS IS	260
ILX	288	LEXUS IS C	260
ILX HYBRID	288	LEXUS IS F	260
IMPALA, IMPALA LIMITED	375	LEXUS LC	260
IMPREZA	313,314	LEXUS LFA	260
IMPULSE	282	LEXUS LS	260,261
INFINITI EX	239	LEXUS LX	261
INFINITI FX	239	LEXUS NX	261
INFINITI G	239	LEXUS RC	261
INFINITI I	240	LEXUS RC F	261
INFINITI J	240	LEXUS RX	262
INFINITI JX	240	LEXUS SC	262
INFINITI M	240	LEXUS UX	262
		LIANA	330
		LIBERTY	399
		LJ80	330

REFERENCE

INDEX

JAPANESE
VEHICLE

NISSAN
INFINITI

TOYOTA
LEXUS

MAZDA

ISUZU

HONDA
ACURA

MITSUBISHI
FUSO

SUBARU

HINO

SUZUKI

DAIHATSU

KOREAN
VEHICLE

ASIAN
VEHICLE

AMERICAN
VEHICLE

EUROPEAN
VEHICLE

L

REFERENCE

INDEX

**JAPANESE
VEHICLE**

**NISSAN
INFINITI**

**TOYOTA
LEXUS**

MAZDA

ISUZU

**HONDA
ACURA**

**MITSUBISHI
FUSO**

SUBARU

HINO

SUZUKI

DAIHATSU

**KOREAN
VEHICLE**

**ASIAN
VEHICLE**

**AMERICAN
VEHICLE**

**EUROPEAN
VEHICLE**

LOYALE317
 LS, LS1, LS2411
 LUCERNE367
 LUV TRUCK375
 LW1, LW2411
 LW200, LW300411
 MAGENTIS352
 MAGNUM384,385
 MAGNUM SRT-8385
 MALIBU, MALIBU CLASSIC,
 MALIBU LIMITED375
 MARCH242
 MARK LT401
 MATRIX262,263
 MAXIMA242,243
 MAZDA 2275
 MAZDA 3275
 MAZDA 5275
 MAZDA 6275,276
 MAZDA SPEED 6276
 MDX289
 MERCURY TRACER276
 MICRA243
 MILLENIA276
 MIRAGE305,306
 MIRAGE G4306
 MIRAI263
 MITSUBISHI TRUCK, 4WD306
 MITSUBISHI VAN306
 MITSUBISHI WAGON306
 MKC401
 MKS401
 MKT401
 MKT TOWN CAR401
 MKX401
 MKZ401
 MKZ HYBRID401,402
 MONTANA407,408
 MONTE CARLO375
 MONTERO307
 MONTERO SPORT306
 MPV276
 MR282
 MR2263
 MURANO243
 MURANO CROSSCAB243
 MURANO HYBRID243
 MX-3276
 MX-30276
 MX-5 MIATA276,277
 MX-6273
 N600 SEDAN295
 NATIVA306
 NAVAJO277
 NAVIGATOR402
 NEW BEETLE417
 NEW BEETLE CONVERTIBLE417
 NEW PONY344
 NEW SPORTAGE352
 NEXO344

NIRO ELECTRIC352
 NIRO HYBRID352,353
 NISSAN 4 X 4243,244
 NISSAN GT-R244
 NISSAN TRUCK237,238
 NITRO385
 NOVA375,376
 NP300, NP300 PICKUP244
 NSX289,295
 NUBIRA361
 NV244
 NV200244
 NV200 TAXI244
 NV2500244
 NV3500244
 OASIS282
 ODYSSEY295
 OPTIMA353
 OPTIMA HYBRID353,354
 OUTBACK317,318
 OUTLANDER306
 OUTLANDER PHEV307
 OUTLANDER SPORT307
 OUTLOOK411
 P'UP283
 PACIFICA381
 PAJERO307
 PALISADE344
 PARK AVENUE367
 PASEO263
 PASSAT419
 PASSAT VARIANTO419
 PASSAT WAGON419
 PASSPORT295,296
 PATHFINDER244,245
 PATHFINDER HYBRID245
 PATRIOT399
 PATROL245
 PIAZZA282
 PICKUP (NISSAN)237,238
 PICKUP (TOYOTA)263,264
 PICKUP (ISUZU)283
 PILOT296
 PLATINA245
 POLICE INTERCEPTER (SEDAN)390
 POLICE INTERCEPTER (UTILITY)390
 PONY344
 POWER RAM385
 PRECIS344
 PRELUDE296
 PREVIA264
 PRIUS264,265
 PRIUS C265
 PRIUS PRIME PLUG IN HYBRID265
 PRIUS V265
 PROMASTER409
 PROMASTER CITY409
 PROTEGE273
 PROTEGE 5273
 PULSAR (NX)236
 Q3415
 QASHQAI245
 QUEST245

R

RABBIT418
 RAIDER307
 RAINIER368
 RAM (DODGE)385
 RAM 1500409
 RAM 2500409
 RAM 3500409
 RAM 4500409
 RAM 5500409
 RAM PICKUP (DODGE)385
 RAM50385
 RANGER391
 RAUM265
 RAV4265,266
 RAV4 EV266
 RAV4 PHV266
 RDX289
 REGAL368
 REGAL SPORTBACK368
 REGAL TOUR X368
 RELAY411
 RENDEZVOUS368
 RENO329
 RIDGELINE296
 RIO354
 RL289
 RLX290
 ROCKY335
 RODEO283
 ROGUE, ROGUE SELECT245
 ROGUE SPORT246
 RONDO354
 ROUTAN419
 RSX290
 RUSH266
 RVR307
 RX-7277
 RX-8277
 S2000296
 S3415
 S40421
 S6415
 SAFARI393
 SAMURAI330
 SANTA CRUZ344
 SANTA FE344,345
 SANTA FE HYBRID345
 SANTRO345
 SAVANA393,394
 SCION FR-S266
 SCION IA266
 SCION IM266
 SCION IQ266
 SCION IQ EV267
 SCION tC267
 SCION xA267
 SCION xB267
 SCION xD267
 SCOUPE345
 SEBRING381,382

SEDONA354
 SELTOS355
 SENTRA246,247
 SEPHIA355
 SEQUOIA267
 SEVILLE370
 SHUTTLE283
 SIDEKICK330
 SIDEKICK SPORT331
 SIENNA267
 SIENTA267
 SIERRA330
 SIERRA 1500, 1500 CLASSIC394
 SIERRA 1500HD, 1500HD CLASSIC394
 SIERRA 2500394
 SIERRA 2500HD, 2500HD CLASSIC395
 SIERRA 3500, 3500 CLASSIC395
 SIERRA 3500HD395
 SILHOUETTE403
 SILVERADO 1500, 1500 CLASSIC376
 SILVERADO 1500HD, 1500HD CLASSIC376,377
 SILVERADO 2500377
 SILVERADO 2500HD, 2500HD CLASSIC377
 SILVERADO 3500, 3500 CLASSIC377
 SILVERADO 3500HD377
 SILVERADO HYBRID377,378
 SILVERADO SS378
 SKY411
 SLX296
 SOLARA267
 SOLSTICE408
 SONATA345,346
 SONATA HYBRID346
 SONIC378
 SONOMA395
 SORENTO355
 SORENTO HYBRID355
 SOUL355
 SOUL EV356
 SPACE STAR307
 SPARK378
 SPARK EV378
 SPECTRA, SPECTRA SX, SPECTRA5 SX356
 SPECTRUM283
 SPORT COUPE297
 SPORTAGE356
 SPORTAGE HYBRID356
 SPRINT382
 SRX370
 SS378
 SSR378,379
 STANZA WAGON237
 STANZA, STANZA ALTIMA247
 STARION307
 STARLET268
 STATION WAGON318
 STEALTH301
 STELLAR346,347
 STI318,319
 STINGER357
 STORM283
 STRATUS385

REFERENCE

INDEX

JAPANESE
VEHICLE

NISSAN
INFINITI

TOYOTA
LEXUS

MAZDA

ISUZU

HONDA
ACURA

MITSUBISHI
FUSO

SUBARU

HINO

SUZUKI

DAIHATSU

KOREAN
VEHICLE

ASIAN
VEHICLE

AMERICAN
VEHICLE

EUROPEAN
VEHICLE

S

REFERENCE

INDEX

**JAPANESE
VEHICLE**

**NISSAN
INFINITI**

**TOYOTA
LEXUS**

MAZDA

ISUZU

**HONDA
ACURA**

**MITSUBISHI
FUSO**

SUBARU

HINO

SUZUKI

DAIHATSU

**KOREAN
VEHICLE**

**ASIAN
VEHICLE**

**AMERICAN
VEHICLE**

**EUROPEAN
VEHICLE**

STS370
 STS-V371
 STYLUS283
 SUBARU XT319
 SUBURBAN379
 SUMMIT307
 SUNBURST283
 SUNFIRE (ISUZU)283
 SUNFIRE (PONTIAC)408
 SUPER DUTY391,392
 SUPRA268
 SVT FOCUS392
 SVX319
 SWIFT331
 SX4331
 T100268
 TACOMA268
 TAHOE379
 TALON307,308
 TAURUS392
 TAURUS X392
 TELLURIDE357
 TERCEL268
 TERRAIN395
 TERRAZA368
 TIBURON347
 TIGUAN, TIGUAN LIMITED419
 TIIDA, TIIDA LATIO248
 TITAN248
 TITAN XD248
 TL290
 TLX290
 TORRENT408
 TOURING WAGON318
 TOWN & COUNTRY382
 TOWN CAR402
 TOYOTA VAN269
 TRACKER (SUZUKI)331
 TRACKER (CHEVROLET)379
 TRAILBLAZER, TRAILBLAZER EXT379
 TRANSIT392
 TRANSIT CONNECT392
 TRANSIT CONNECT ELECTRIC392
 TRAVERSE379
 TRAX380
 TREDIA302
 TRIBECA319
 TRIBUTE277
 TROOPER II283
 TSURU248
 TSX290
 TT, TTS415
 TT RS415
 TUCSON347
 TUCSON FUEL CELL347
 TUCSON HYBRID347
 TUNDRA269
 TUSCANI347
 UPLANDER380
 VANETTE248

VELOSTER347,348
 VELOSTER N348
 VENTURE380
 VENUE348
 VENZA269
 VERACRUZ348
 VERANO368
 VERNA348
 VERONA331
 VERSA248
 VERSA NOTE249
 VERSA SEDAN249
 VIBE408
 VIGOR297
 VIHICROSS283
 VITARA331,332
 VOLT380
 VOYAGER382
 VUE411
 WRANGLER, WRANGLER UNLIMITED399,400
 WRX319,320,321
 X-90332
 X-TRAIL249
 XG300348
 XG350348
 XL7, XL7 LTD332
 XLR371
 XLR-V371
 XT319
 XT5371
 XTERRA249
 XTS371
 XV CROSSTREK321
 YARIS269
 YARIS HATCHBACK270
 YARIS IA270
 YARIS R270
 YARIS SEDAN270
 YUKON396
 YUKON XL396
 Z600297
 ZDX290
 ZEPHYR402

NISSAN/INFINITI

180SX235
 200SX235
 210235
 240SX235
 280ZX235
 300ZX235
 310236
 350Z236
 370Z236
 ALTIMA, COUPE, HYBRID236,237
 APRIO237
 ARIYA237
 ARMADA237
 AXXESS237
 CABSTAR237
 CUBE237
 DATSUN TRUCK237,238
 FRONTIER237,238
 GT-R244
 INFINITI EX239
 INFINITI FX239
 INFINITI G239
 INFINITI I240
 INFINITI J240
 INFINITI JX240
 INFINITI M240
 INFINITI Q240,241
 INFINITI QX241,242
 JUKE242
 KICKS242
 LEAF242
 MARCH242
 MAXIMA242,243
 MICRA243
 MURANO243
 MURANO CROSSCAB243
 MURANO HYBRID243
 NISSAN 4 X 4243,244
 NISSAN GT-R244
 NISSAN TRUCK237,238
 NP300, NP300 PICKUP244
 NV244
 NV200244
 NV200 TAXI244
 NV2500244
 NV3500244
 PATHFINDER244,245
 PATHFINDER HYBRID245
 PATROL245
 PICKUP (NISSAN)237,238
 PLATINA245
 PULSAR (NX)236
 QASHQAI245
 QUEST245
 ROGUE, ROGUE SELECT245
 ROGUE SPORT246
 SENTRA246,247
 STANZA WAGON237
 STANZA, STANZA ALTIMA247
 TIIDA, TIIDA LATIO248

TITAN248
 TITAN XD248
 TSURU248
 VANETTE248
 VERSA248
 VERSA NOTE249
 VERSA SEDAN249
 X-TRAIL249
 XTERRA249

REFERENCE

INDEX

JAPANESE
VEHICLE

**NISSAN
INFINITI**

TOYOTA
LEXUS

MAZDA

ISUZU

HONDA
ACURA

MITSUBISHI
FUSO

SUBARU

HINO

SUZUKI

DAIHATSU

KOREAN
VEHICLE

ASIAN
VEHICLE

AMERICAN
VEHICLE

EUROPEAN
VEHICLE

180SX, 200SX

YEAR	APPLICATION		FRONT	REAR
79.01~83.09	S110	~81.07 (USA,CAN)	D1007	~81.01 D1010 81.01~81.06 N/A 81.06~ D1015H
		81.07~82.01 (USA) (USA,CAN)	D1019	
		82.01~82.07 (CAN) (USA,CAN)	D1007	
		82.07~ (USA,CAN)	D1019	
83.10~85.08	PLJS12, PLS12, RLS12, RPLS12 (USA)	D1028M	K1148 D1033MH	
86.07~	RVLS12	~87.09 (USA)	D1031MH	D1033MH
		87.09~88.11 (USA)		D1107MH
		88.11~ (USA)		D1099MH
83.10~88.06	S12	~87.09 (USA,CAN)	D1028M	D1033MH
		87.09~88.11 (USA,CAN)		D1107MH
		88.11~ (USA,CAN)		D1099MH
94.11~99.12	B14U (USA,CAN)	D1202MH	K1185 D1205M	

210

YEAR	APPLICATION		FRONT	REAR
78.02~82	HLB310, KHLB310, KPLB310, PLB310, WHLB310, WPLB310	(USA,CAN)	D1008	K1149
		(CAN)	D1005	K1149

240SX

YEAR	APPLICATION		FRONT	REAR
88.07~93.09	HLS13, RHLS13	OPTION W/ ANTI-SKID CONTROL (USA,CAN)	D1092MH or D1105MH	D1099MH
		EXCEPT ABOVE (USA,CAN)	D1092MH or D1116MH	
94.02~98.06	S14	~96.07 (USA,CAN)	D1116MH	D1099MH
		96.07~ (USA,CAN)	D1092MH	

280ZX

YEAR	APPLICATION		FRONT	REAR
69.10~78.06	S30	(USA,CAN)	D1007	K1143
78.06~82.12	S130	~81.09 (USA,CAN)	D1017	D1010
		81.09~ (USA,CAN)	N/A	D1033MH

300ZX

YEAR	APPLICATION		FRONT	REAR
83.07~89.02	Z31	GL, GLL, SF, ~86.09 (USA,CAN)	D1031MH	~87.07 D1033MH 87.07~88.12 D1099MH 88.12~ D1127M
		TURBO 86.09~ (USA,CAN)	D1077M	
		EXCEPT ABOVE (USA,CAN)	D1031MH	
89.02~96.08	Z32 SERIES	~92.07 (USA,CAN)	D1131M	D1124MH
		VG30DTT (USA,CAN)	D1199M	
		92.07~93.09 VG30D (USA,CAN)	D1131M or D1199M	
		93.09~ (USA,CAN)	D1199M	

REFERENCE

INDEX

JAPANESE
VEHICLE

NISSAN
INFINITI

TOYOTA
LEXUS

MAZDA

ISUZU

HONDA
ACURA

MITSUBISHI
FUSO

SUBARU

HINO

SUZUKI

DAIHATSU

KOREAN
VEHICLE

ASIAN
VEHICLE

AMERICAN
VEHICLE

EUROPEAN
VEHICLE

310, PULSAR (NX)

YEAR	APPLICATION		FRONT	REAR
78 ~82.08	N10	(USA)	D1005	K1149
82.08~86.07	KHLN12	(USA,CAN)	D1035MH	K1167
		~85.04 (USA,CAN)	D1018	~84.07 K1160
	KMLN12, RMLN12	85.04~ (USA,CAN)	D1035MH	84.07~ K1167
86.09~90.03	N13, KN13	EXC.DOHC (USA,CAN)	D1035MH	K1167
		DOHC (USA,CAN)	D1066M	

350Z

YEAR	APPLICATION		FRONT	REAR
02.06~08.10	Z33 SERIES	~05.08 (USA,CAN)	D1119MH	D1244MH
		W/O OPTION 05.08~ (USA,CAN)	D1231MH or N/A	D1244MH or D1309M
		W/ OPTION (USA,CAN)	D1307M	D1309M

370Z

YEAR	APPLICATION		FRONT	REAR
08.10~	Z34	~09.08 (USA)	D1231MH or D1282M	D1244MH or D1284M
		09.08~ (USA)		D1284M or D1286M
		EXCEPT ABOVE (USA)	D1282M	D1284M
08.10~	Z34	BASE (CAN)	D1231MH or D1282M	D1284M or D1286M
		TOURING ~09.08 (CAN)	D1231MH	D1244MH
		09.08~ (CAN)		D1286M
		EXCEPT ABOVE (CAN)	D1282M	D1284M
08.10~	Z34 (3700cc)	(MEX)	D1231MH	D1286M
22.02~	Z34 (3000cc TURBO)	BASE (USA,CAN)	N/A	D1286M
		SPORT, TOURING (USA,CAN)	D1282M	D1284M

ALTIMA, ALTIMA COUPE, ALTIMA HYBRID

YEAR	APPLICATION		FRONT	REAR
97.06~01.08	L30 (2400cc)	~01.04 (USA,CAN)	D1110MH	D1148MH
		01.04~ (USA,CAN)	D1110MH	D1239MH
		REAR SHOE . . . ~98.06 (USA,CAN)	K1185
		98.06~ (USA,CAN)	N/A
01.08~06.10	L31	2500cc (USA,CAN)	D1316MH	D1244MH
		~04.08 (USA,CAN)	D1316MH	D1244MH
		3500cc 04.08~ 3.5SEL (USA), 3.5SER (CAN) (USA,CAN)	D1264M	
		EXCEPT ABOVE (USA,CAN)	D1316MH	
06.10~12.05	L32 (2500cc, 3500cc)	~09.09 (USA,CAN)	D1119MH	D1244MH
		09.09~ (USA,CAN)		D1286M
06.10~13.07	L32 (2500cc, 3500cc)	~09.09 (MEX)	D1119MH	D1244MH
		09.09~ (MEX)		D1286M
06.12~11.07	L32HV (2500cc HYBRID)	~09.09 (USA,CAN)	D1119MH	D1244MH
		09.09~ (USA,CAN)		D1286M
07.04~13.06	CL32	2500cc (USA)	D1119MH	~08.07 D1244MH
		3.5SE (USA)	D1119MH	08.07~
		3500cc FEDERAL (USA)	D1119MH	D1286M
		3.5SR CALIFORNIA (USA)	D1119MH	D1286M

ALTIMA, ALTIMA COUPE, ALTIMA HYBRID

YEAR	APPLICATION			FRONT	REAR
07.04~13.06	CL32 (2500cc, 3500cc)	~08.07	(CAN)	D1119MH	D1244MH
		08.07~	(CAN)		D1286M
07.04~13.06	CL32 (3500cc)	~08.07	(MEX)	D1119MH	D1244MH
		08.07~	(MEX)		D1286M
12.05~	L33 (2500cc, 3500cc)		(USA,CAN)	D1344MH	D1286M
12.06~	L33 (ALTIMA) (2500cc, 3500cc)		(MEX)	D1344MH	D1286M
18.08~	L34 (2000cc TURBO, 2500cc) (ALTIMA)	W/O EPB	(USA)	D1344MH	D1286M
		W/ EPB	(USA)		D1370H
18.09~	L34 (2000cc TURBO, 2500cc) (ALTIMA)	~20.09	W/O EPB	(CAN)	D1286M
			W/ EPB	(CAN)	D1370H
		20.09~	(CAN)	D1344MH	D1370H
18.10~	L34 (2000cc TURBO, 2500cc) (ALTIMA)	W/O EPB	(MEX)	D1344MH	D1286M
		W/ EPB	(MEX)		D1370H

APRIO

YEAR	APPLICATION			FRONT	REAR
07.03~	L9M		(MEX)	N/A	N/A

ARIYA

YEAR	APPLICATION			FRONT	REAR
22.03~	FE0 (EV)		(USA,CAN)	N/A	D1370H

ARMADA

YEAR	APPLICATION			FRONT	REAR
03.08~	TA60 (5600cc)	~06.03	(USA,CAN)	D1325MH	D1313MH
		06.03~	(USA,CAN)	D1304MH	
16.06~	Y62 (5600cc)		(USA,CAN)	D1304MH	D1329MH
17.10~	Y62J (5600cc)		(USA)	D1304MH	D1329MH

AXXESS, STANZA WAGON

YEAR	APPLICATION			FRONT	REAR	
85.03~88.09	M10	2WD	(USA,CAN)	D1031MH	K1170	
		4WD	~86.09		(USA,CAN)	K1176
			86.09~		(USA,CAN)	K1170
89.01~94.03	M11	2WD	W/O OPTION	(USA,CAN)	K1170	
			W/ OPTION	(USA,CAN)	K1192	
		4WD	(USA,CAN)	90.1~90.7 D1105MH EXCEPT ABOVE D1092MH	K1192	

CABSTAR

YEAR	APPLICATION			FRONT	REAR
07.12~09.12	F24W		(MEX)	D1321MH	N/A

CUBE

YEAR	APPLICATION			FRONT	REAR
09.02~	Z12		(USA,CAN)	D1316MH	K1264

DATSUN TRUCK, FRONTIER, NISSAN TRUCK, PICKUP

YEAR	APPLICATION			FRONT	REAR
65.04~	520, 521		(USA,CAN)	K1103	K1105

REFERENCE

INDEX

 JAPANESE
VEHICLE

**NISSAN
INFINITI**

 TOYOTA
LEXUS

MAZDA

ISUZU

 HONDA
ACURA

 MITSUBISHI
FUSO

SUBARU

HINO

SUZUKI

DAIHATSU

**KOREAN
VEHICLE**
**ASIAN
VEHICLE**
**AMERICAN
VEHICLE**
**EUROPEAN
VEHICLE**

DATSUN TRUCK, FRONTIER, NISSAN TRUCK, PICKUP

- REFERENCE
- INDEX
- JAPANESE VEHICLE
- NISSAN INFINITI**
- TOYOTA LEXUS
- MAZDA
- ISUZU
- HONDA ACURA
- MITSUBISHI FUSO
- SUBARU
- HINO
- SUZUKI
- DAIHATSU
- KOREAN VEHICLE
- ASIAN VEHICLE
- AMERICAN VEHICLE
- EUROPEAN VEHICLE

YEAR	APPLICATION			FRONT	REAR	
72.05~	620 SERIES		(USA,CAN)	K1103 D1007	K1105	
79.06~81.07	720 SERIES	2WD	(USA,CAN)	D1007	K1158	
		4WD	(USA,CAN)	D1019		
81.08~82.11	720 SERIES	2WD	~81.12 (USA,CAN)	D1019	K1158	
			81.12~ (USA,CAN)	D1019	K1162	
		4WD	(USA,CAN)	D1007 or D1019	K1158	
82.11~85.11	720 SERIES	2WD	HEAVY DUTY DOUBLE WHEEL (USA,CAN)	~82.12 D1019	K1163	
			EXCEPT ABOVE (USA,CAN)	82.12~	K1162	
		4WD	(USA,CAN)	D1025H	K1162	
85.11~94.08	D21	2WD	HEAVY DUTY	~87.08 (USA,CAN)	D1063MH	K1175
				87.08~89.08 (USA,CAN)	D1063MH	K1162
			EHLGD21	89.08~ (USA,CAN)	D1063MH	K1174
		4WD	DOUBLE WHEEL	~89.08 (USA,CAN)	D1063MH	K1163
				89.08~ (USA,CAN)	D1063MH	K1174
			EXCEPT ABOVE	2400cc (USA,CAN)	D1031MH	K1174
		2500cc · 3000cc (USA,CAN)	D1063MH	K1174		
		~89.08 (USA,CAN)	D1063MH	K1171		
		89.08~ (USA,CAN)	D1063MH	K1189		
85.11~94.08	D21 (HARD BODY)		(USA,CAN)	D1031MH or D1063MH	*1	
*1 K1162 or K1163 or K1171 or K1174 or K1175 or K1189						
94.08~97.08	D21U	KA24	2WD (USA)	D1031MH	K1174	
			4WD (USA)	D1063MH	K1189	
		VG30	2WD (USA)	D1063MH	K1174	
			4WD (USA)	D1063MH	K1189	
94.08~97.08	D21U (HARD BODY)		(USA)	D1031MH or D1063MH	K1174 or K1189	
97.09~04.09	D22U	KA24DE	~00.07 (USA,CAN)	D1063MH	2WD K1174 4WD K1189	
			00.07~ (USA,CAN)		K1174	
		VG33E	~02.09 (USA,CAN)	D1063MH	K1189	
	02.09~ (USA,CAN)	D1263MH				
02.05~08.08	D22B (FRONTIER)	~05.06 (MEX)	D1063MH	D1063MH	K1189	
		05.06~ (MEX)			N/A	
04.10~20.03	D40 (2500cc, 4000cc) (FRONTIER)	~15.09 (USA,CAN)	D1297MH	D1267MH	D1323MH	
		15.09~ (USA,CAN)	D1267MH			
09.08~	D40 (4000cc) (FRONTIER)	~15.09 (MEX)	D1297MH	D1267MH	D1323MH	
		15.09~ (MEX)	D1267MH			
14.11~	D23X (2300cc, 2500cc, 2500cc DIESEL) (NP300 FRONTIER)	~15.03 (MEX)	D1353MH	D1353MH	N/A	
		15.03~15.04 (MEX)			K3413	
		15.04~ (MEX)			N/A	
20.03~	D40 (3800cc) (FRONTIER)		(USA)	D1267MH	D1323MH	
21.07~	D41 (3800cc) (FRONTIER)		(USA,CAN,MEX)	D1267MH	D1323MH	

INFINITI EX

YEAR	APPLICATION				FRONT	REAR
07.10~13.06	J50	EX35 (3500cc)	5AT	~09.08 (USA,CAN)	D1231MH	D1244MH
				09.08~ (USA,CAN)		D1286M
			7AT	(USA,CAN)		D1286M
				EX37 (3700cc) (USA,CAN)		D1231MH

INFINITI FX

YEAR	APPLICATION				FRONT	REAR
02.11~08.03	S50	FX	~05.11 (USA,CAN)	D1264M	D1244MH	
			05.11~ (USA,CAN)			D1231MH
08.03~	S51	FX	VK50VE (USA,CAN)	D1282M	D1284M	
			VQ35HR	~09.08 (USA,CAN)	D1231MH	D1244MH
				09.08~ (USA,CAN)		D1286M
			VQ37HR (USA,CAN)	D1231MH	D1286M	
11.10~13.09	S51	FX	VK50 (11.10~13.09) (MEX)	D1282M	D1284M	
			VQ35 (11.10~12.08) (MEX)	D1231MH	D1286M	
			VQ37 (12.08~13.09) (MEX)	D1231MH	D1286M	

INFINITI G

YEAR	APPLICATION				FRONT	REAR
90.07~98.05	P10	G20	(USA,CAN)	D1092MH	D1148MH	
98.06~01.12	P11	G20	~00.11 (USA,CAN)	D1110MH	D1148MH	
			00.11~ (USA,CAN)		D1239MH	
02.01~07.06	V35	G25, G35, G37	~02.08 (USA,CAN)	D1119MH or D1316MH	D1244MH	
			02.08~04.08 (USA,CAN)	D1119MH or N/A	D1244MH or D1309M	
			04.08~05.08 (USA,CAN)	D1119MH or D1231MH	D1244MH	
			05.08~ (USA,CAN)	D1231MH		
06.08~15.02	V36 (SEDAN)	G25, G35, G37	~08.08 (USA)	D1231MH or D1279MH	D1244MH	
			08.08~09.08 (USA)	D1231MH or D1282M	D1244MH or D1284M	
			09.08~ (USA)		D1284M or D1286M	
06.08~13.05	V36 (SEDAN)	G25, G35, G37	VQ25HR (CAN)	D1231MH	D1286M	
			VQ35HR (CAN)	D1231MH or D1279MH	~09.08 D1244MH or D1284M	
			VQ37VHR (CAN)		D1231MH or D1282M	09.08~ D1284M or D1286M
06.08~14.03	V36 (SEDAN)	G25, G35, G37	(MEX)	D1231MH or D1279MH	D1244MH or D1286M	
07.06~13.06	CV36 (COUPE)	G37	~08.08 (USA,CAN)	D1279MH or D1282M	D1244MH or D1284M	
			08.08~09.11 (USA,CAN)	D1231MH or D1279MH or D1282M	D1244MH or D1284M or D1286M	
			09.11~ (USA,CAN)		D1279MH or D1282M	D1244MH or D1284M
07.06~13.06	CV36 (COUPE)	G37	(MEX)	D1282M	D1284M	
09.03~13.06	HV36 (CONVERTIBLE)	G37	(USA,CAN)	D1279MH or D1282M	D1244MH or D1284M	

REFERENCE

INDEX

JAPANESE
VEHICLE

NISSAN
INFINITI

TOYOTA
LEXUS

MAZDA

ISUZU

HONDA
ACURA

MITSUBISHI
FUSO

SUBARU

HINO

SUZUKI

DAIHATSU

KOREAN
VEHICLE

ASIAN
VEHICLE

AMERICAN
VEHICLE

EUROPEAN
VEHICLE

INFINITI I

YEAR	APPLICATION			FRONT	REAR
94.02~99.06	A32	I30	(USA,CAN)	D1110MH	D1148MH
99.07~04.07	CA33	I30, I35	~00.10 (USA,CAN)	D1119MH or	D1148MH
			00.10~ (USA,CAN)	D1316MH	D1239MH

INFINITI J

YEAR	APPLICATION			FRONT	REAR
91.02~97.09	JPY32, FGY32	J30	(USA,CAN)	D1165M	D1167MH
96.07~01.01	FGY33	J30	(USA)	D1211MH	D1167MH

INFINITI JX

YEAR	APPLICATION			FRONT	REAR
12.02~13.07	L50	JX35 (3500cc)	(USA,CAN)	N/A	D1286M

INFINITI M

YEAR	APPLICATION			FRONT	REAR
89.08~91.12	CHLF31, HLF31	M30	(USA)	D1031MH	D1047MH
02.07~04.12	Y34	M35, M45	(USA,CAN)	D1231MH	D1167MH
04.12~10.01	Y50	M35, M45	~09.08 (USA,CAN)	D1231MH	D1244MH
			09.08~ (USA,CAN)		D1286M
10.01~13.11	Y51	M37, M56	~12.04 2WD HICAS (USA,CAN)	D1231MH	D1284M
			W/O HICAS (USA,CAN)		D1286M
			4WD (USA,CAN)		D1286M
		12.04~ (USA,CAN)	D1231MH or D1282M	D1284M or D1286M	
10.05~13.09	Y51	M37, M56 (3700cc, 5600cc)	(MEX)	D1231MH	D1286M
11.01~13.11	Y51HV	M35H (HYBRID)	(USA,CAN)	D1231MH	D1286M

INFINITI Q

YEAR	APPLICATION			FRONT	REAR
89.08~96.06	G50	Q45	~94.02 (USA,CAN)	N/A	~94.03 N/A
			94.02~ (USA,CAN)		D1222
96.07~01.01	FGY33, Y33	Q45	(USA,CAN)	D1211MH	D1167MH
01.01~06.07	F50	Q45	(USA,CAN)	D1231MH	D1167MH
13.05~15.12	V37 (SEDAN)	Q50 (3500cc, 3700cc)	SPORTS, S.UPPER (USA,CAN)	D1282M	D1284M
			EXCEPT ABOVE (USA,CAN)		
13.06~	HV36 (CONVERTIBLE)	Q60 (3700cc)	JOURNY, PREMIUM (USA,CAN)	D1279MH	D1244MH
			SPORT PREMIUM (USA,CAN)		
13.06~16.05	CV36 (COUPE)	Q60 (3700cc)	(USA,CAN)	D1282M	D1284M
13.06~16.07	CV36 (COUPE)	Q60	(MEX)	D1282M	D1284M
13.09~	Y51	Q70 (3700cc, 5600cc)	(MEX)	D1231MH	D1286M
13.11~	Y51	Q70	(USA,CAN)	D1231MH or D1282M	D1284M or D1286M
13.11~	Y51HV	Q70 (HYBRID)	(USA,CAN)	D1231MH	D1286M
13.11~	V37 (SEDAN)	Q50	VQ35HR (3500cc HYBRID), VR30 (3000cc TURBO) (MEX)	D1282M	D1284M
			VQ37VHR (3700cc) (MEX)		
14.06~	V36 (SEDAN)	Q40	(USA)	D1231MH	D1286M

REFERENCE

INDEX

JAPANESE
VEHICLE

NISSAN
INFINITI

TOYOTA
LEXUS

MAZDA

ISUZU

HONDA
ACURA

MITSUBISHI
FUSO

SUBARU

HINO

SUZUKI

DAIHATSU

KOREAN
VEHICLE

ASIAN
VEHICLE

AMERICAN
VEHICLE

EUROPEAN
VEHICLE

INFINITI Q

YEAR	APPLICATION			FRONT	REAR	
15.02 ~	V37 (SEDAN) Q50	2000cc TURBO	BASE, LUXURY, PREMIUM (USA,CAN)	D1336MH	D1286M	
			SPORTS (USA,CAN)	D1282M or D1336MH	D1284M or D1286M	
			SPORTS PERFORMANCE (USA,CAN)	D1282M	D1284M	
		VR30D (3000cc)	LOW OUTPUT 300hp	BASE, LUXURY, PREMIUM, UPPER (USA,CAN)	D1336MH	D1286M
				SPORTS (USA,CAN)	D1282M or D1336MH	D1284M or D1286M
			HI OUTPUT 400hp	SPORTS PER- FORMANCE, SPORTS UPPER (USA,CAN)	D1282M	D1284M
				SPORTS, SPORTS UPPER (USA,CAN)	D1282M	D1284M
			VQ35HR (3500cc)	LUXURY, PREMIUM, UPPER (USA,CAN)	D1336MH	D1286M
				SPORTS (USA,CAN)	D1282M or D1336MH	D1284M or D1286M
		VQ37VHR (3700cc)	SPORTS UPPER (USA,CAN)	D1282M	D1284M	
			BASE, PREMIUM, UPPER (USA,CAN)	D1336MH	D1286M	
		16.05 ~	CV37 (COUPE) Q60	2000cc TURBO (USA,CAN)	D1336MH	D1286M
VR30D (3000cc)	BASE, PREMIUM (USA,CAN)			D1336MH	D1286M	
16.07 ~	CV37 (COUPE)	Q60 (3000cc TURBO) (MEX)	D1282M	D1284M		
18.02 ~	LMY51	Q70, Q70S (3700cc) (USA)	BASE, PREMIUM (USA)	D1231MH	D1286M	
		SPORT PREMIUM (USA)	D1282M	D1284M		

REFERENCE

INDEX

JAPANESE
VEHICLE

NISSAN
INFINITI

TOYOTA
LEXUS

MAZDA

ISUZU

HONDA
ACURA

MITSUBISHI
FUSO

SUBARU

HINO

SUZUKI

INFINITI QX

YEAR	APPLICATION			FRONT	REAR
96.09 ~ 02.10	JR50	QX4	VG33E ~99.09 (USA,CAN)	D1211MH	K1189
			99.09~ (USA,CAN)	D1248MH	
			VG35DE (USA,CAN)	D1248MH	
04.01 ~ 10.05	JA60	QX56 (5600cc)	FEDERAL ~06.03 (USA)	D1325MH	D1313MH
			CALIFORNIA 06.03~ (USA)	D1304MH	
04.01 ~ 10.05	JA60	QX56 (5600cc)	~06.03 (CAN)	D1325MH	D1313MH
			06.03~ (CAN)	D1304MH	
10.03 ~	Z62	QX56, QX80 (MEX)	D1304MH	D1329MH	
10.04 ~	Z62	QX56, QX80 (5600cc) (USA)	D1304MH	D1329MH	
10.04 ~ 13.06	Z62	QX56 (5600cc) (CAN)	D1304MH	D1329MH	
12.02 ~	L50	QX60 (3500cc) (USA,CAN)	N/A	D1286M	
13.05 ~	S51	QX70 (5000cc) (USA)	D1282M	D1284M	
13.05 ~	S51	QX70	3700cc (CAN)	D1231MH	D1286M
			5000cc (CAN)	D1282M	
13.05 ~	S51	QX70	VK50 (MEX)	D1282M	D1284M
			VQ37 (MEX)	D1231MH	
13.06 ~ 17.09	J50	QX50 (3700cc)	~15.07 (USA,CAN)	D1231MH	D1286M
			15.07~ (USA,CAN)	D1336MH	
13.06 ~	Z62	QX80 (5600cc) (USA,CAN)	D1304MH	D1329MH	
13.07 ~	L50	QX60 (3500cc) (MEX)	N/A	D1286M	
13.09 ~	L50HV	QX60 (2500cc HYBRID) (USA,CAN)	N/A	D1286M	
13.10 ~	L50HV	QX60 (HYBRID) (MEX)	N/A	D1286M	
16.03 ~	H15E	QX30 (2000cc TURBO) (USA)	N/A	N/A	

DAIHATSU

KOREAN
VEHICLE

ASIAN
VEHICLE

AMERICAN
VEHICLE

EUROPEAN
VEHICLE

INFINITI QX

YEAR	APPLICATION			FRONT	REAR	
16.03~	H15E	QX30 (2000cc TURBO)	(CAN)	N/A	N/A	
16.04~	H15E	QX30 (1600cc TURBO, 2000cc TURBO)	(MEX)	N/A	N/A	
17.11~	J55X	QX50 (2000cc TURBO)	~19.11	(USA,CAN)	D1336MH	N/A
			19.11~	(USA,CAN)	N/A	N/A
18.04~	J55X	QX50 (2000cc TURBO)	~19.12	(MEX)	D1336MH	N/A
			19.12~	(MEX)	N/A	
21.02~	UJ55X	QX55 (2000cc TURBO)	(USA,CAN)	N/A	N/A	
21.08~	L51	QX60 (3500cc)	(USA,CAN)	N/A	D1370H	
21.11~	L51	QX60 (3500cc)	(MEX)	N/A	D1370H	

JUKE

YEAR	APPLICATION		PARKING	FRONT	REAR	
10.07~	F15	W/O NISMO	(USA,CAN)	K1299	D1119MH	D1286M
		NISMO	(USA,CAN)		D1119MH or D1312H	D1244MH or D1286M
11.07~	F15 (1600cc)		(MEX)	K1299	D1119MH	D1286M

KICKS

YEAR	APPLICATION			FRONT	REAR	
16.04~	P15X (1600cc)	~20.12	(MEX)	D1361MH	N/A	
		20.12~	HIGH, MIDDLE	(MEX)	D1361MH	N/A
			UPPER	(MEX)	D1368MH	D1370H
18.04~	P15X (1600cc)	S, SR PLUS	(USA,CAN)	D1361MH	N/A	
		SR, SV	~20.12	(USA,CAN)	D1361MH	N/A
			20.12~	(USA,CAN)	D1368MH	D1370H

LEAF

YEAR	APPLICATION		PARKING	FRONT	REAR	
10.10~12.12	ZE0	(USA)	K1299	D1267MH	D1286M	
11.04~12.12	ZE0	(CAN)	K1299	D1267MH	D1286M	
12.12~17.12	ZE0U	~13.12	(USA,CAN)	D1267MH	D1286M	
		13.12~	(USA,CAN)	D1344MH		
13.12~	ZE0U (US MAKE)	(MEX)	-----	D1344MH	D1286M	
17.12~	ZE1U (US MAKE)	W/O EPB	(USA,CAN)	-----	D1355MH	D1286M
		W/ EPB	(USA,CAN)		D1341M	
18.06~	ZE1U (US MAKE)	(MEX)	-----	D1355MH	D1286M	

MARCH

YEAR	APPLICATION			FRONT	REAR
11.02~	K13X	~13.09	(MEX)	D1288MH or N/A	K1289
		13.09~	(MEX)	D1288MH	
14.04~	MK13X		(MEX)	D1288MH	K1289

MAXIMA

YEAR	APPLICATION			FRONT	REAR	
80.07~84.06	HLG910, SLG910, WHLG910, WSLG910	REAR DRUM MODEL	(USA,CAN)	D1013 or N/A	K1148	
		REAR DISC MODEL	~81.06		(USA,CAN)	D1010
			81.06~83.06		(USA,CAN)	D1015H
			83.06~		(USA,CAN)	D1033MH

MAXIMA

YEAR	APPLICATION		FRONT	REAR
81.07~89.06	HLU11, WHLU11	~88.04 (USA,CAN)	D1031MH	D1044MH or D1087MH
		88.04~ (USA,CAN)	D1031MH	D1044MH
88.08~94.02	HLJ30, J30	~89.09 (USA,CAN)	D1110MH	D1113MH
		89.09~90.09 (USA,CAN)	D1110MH	D1087MH
		90.09~91.11 (USA,CAN)	D1110MH	D1148MH
		91.11~ (USA,CAN)	D1110MH	D1186M
		REAR SHOE (USA,CAN)	K1170
94.02~99.06	A32B	(USA,CAN)	D1110MH	D1148MH
99.04~02.12	A33B	VQ30DE ~00.10 (USA,CAN)	D1119MH	D1148MH
		00.10~ (USA,CAN)	D1316MH	D1239MH
		VQ35DE ~01.07 (USA,CAN)	D1241MH	D1239MH
01.07~ (USA,CAN)	D1316MH			
03.01~08.05	A34	(USA,CAN)	D1264M	D1244MH
08.05~	A35	(USA,CAN,MEX)	D1312H	D1286M
15.04~	A36 (3500cc)	~18.10 (USA,CAN)	D1312H	D1286M
		18.10~ (USA,CAN)	D1375H	
15.04~21.01	A36 (3500cc)	~18.12 (MEX)	D1312H	D1286M
		18.12~ (MEX)	D1375H	

REFERENCE

INDEX

JAPANESE
VEHICLE

NISSAN
INFINITI

TOYOTA
LEXUS

MAZDA

ISUZU

HONDA
ACURA

MITSUBISHI
FUSO

SUBARU

HINO

SUZUKI

DAIHATSU

KOREAN
VEHICLE

ASIAN
VEHICLE

AMERICAN
VEHICLE

EUROPEAN
VEHICLE

MICRA

YEAR	APPLICATION		FRONT	REAR
82.12~91.01	K10	~84.03 (CAN)	D1024	K1164
		84.03~ (CAN)	D1055M	
04.08~	K12E	(MEX)	D1261H	K1255
14.02~	K13X	(CAN)	D1288MH	K1289

MURANO

YEAR	APPLICATION		FRONT	REAR
02.09~07.10	Z50	(USA,CAN)	D1264M	D1244MH
07.10~14.08	Z51 (3500cc)	~11.06 (USA,CAN)	D1264M	D1286M
		11.06~ (USA,CAN)	D1231MH	
08.06~	Z51	(MEX)	D1231MH or D1264M	D1286M
14.10~	Z52 (3500cc)	(USA,CAN)	N/A	D1286M
16.03~	Z52 (3500cc) (US MAKE)	~20.03 (MEX)	N/A	D1286M
		20.03~20.11 (MEX)	----	----
		20.11~ (MEX)	N/A	D1286M

MURANO CROSSCAB

YEAR	APPLICATION		FRONT	REAR
10.12~14.04	CZ51 (3500cc)	(USA)	D1231MH	D1286M

MURANO HYBRID

YEAR	APPLICATION		FRONT	REAR
15.12~	Z52HV (2500cc)	(USA)	N/A	D1286M

NISSAN 4x4

YEAR	APPLICATION		FRONT	REAR
86.06~88.12	M10	~86.09 4WD (CAN)	D1031MH	K1176
		EXCEPT ABOVE (CAN)		K1170

NISSAN 4x4

YEAR	APPLICATION		FRONT	REAR
89.01~94.11	M11	90.01~90.07 (CAN)	D1105MH	*1
		EXCEPT ABOVE (CAN)	D1092MH	
*1 2WD 5P...K1170 7P...K1192, 4WD...K1192				

NISSAN GT-R

YEAR	APPLICATION		FRONT	REAR
08.03~	R35 (3800cc)	(USA,CAN)	N/A	N/A

NP300, NP300 PICKUP

YEAR	APPLICATION		FRONT	REAR
08.03~15.11	D22X	~08.09 (MEX)	D1063MH	K1174 or K1189 or N/A
		KA24DE 08.09~ (MEX)	D1063MH or D1263MH or N/A	
		YD25DDTI (MEX)	D1063MH or D1263MH or N/A	K1174 or K1189 or N/A

NV, NV2500

YEAR	APPLICATION		FRONT	REAR
11.01~	F80 (4000cc, 5600cc)	(USA,CAN)	N/A	N/A
12.09~	F80 (4000cc, 5600cc)	(MEX)	N/A	N/A
20.02~	F80 (4000cc, 5600cc) 2021 MODEL YEAR	(CAN)	N/A	N/A

NV200

YEAR	APPLICATION		FRONT	REAR
12.11~	M20X	(USA,CAN)	D1267MH	K1276

NV200 TAXI

YEAR	APPLICATION		FRONT	REAR
13.07~	M20XY	(USA,CAN)	D1267MH	K1276

NV3500

YEAR	APPLICATION		FRONT	REAR
12.01~	WF80 (4000cc, 5600cc)	(USA,CAN)	N/A	N/A
20.02~	WF80 (4000cc, 5600cc) 2021 MODEL YEAR	(USA,CAN)	N/A	N/A

PATHFINDER

YEAR	APPLICATION		FRONT	REAR
86.07~95.10	D21, WD21	~88.08 (USA,CAN)	D1063MH	*1
		REAR DRUM MODEL 88.08~ (USA,CAN)		K1174 or K1189
		REAR DISC MODEL (USA,CAN)		D1102M
*1 SHOE ... K1162 or K1163 or K1171 or K1175				
95.10~04.07	R50	~00.05 (USA)	D1211MH	K1189
		00.05~02.07 (USA)	D1248MH	
		02.07~ (USA)	D1211MH	
95.10~04.07	R50	~99.09 (CAN)	D1211MH	K1189
		99.09~00.02 (CAN)	D1248MH	
		00.02~01.05 (CAN)	D1211MH	
		01.05~01.08 (CAN)	D1248MH	
		01.08~ (CAN)	D1211MH	

REFERENCE

INDEX

JAPANESE
VEHICLE

NISSAN
INFINITI

TOYOTA
LEXUS

MAZDA

ISUZU

HONDA
ACURA

MITSUBISHI
FUSO

SUBARU

HINO

SUZUKI

DAIHATSU

KOREAN
VEHICLE

ASIAN
VEHICLE

AMERICAN
VEHICLE

EUROPEAN
VEHICLE

PATHFINDER

YEAR	APPLICATION		FRONT	REAR
04.08 ~ 12.09	R51	VK56DE (USA,CAN)	D1231MH	D1272M
		VQ40DE (USA,CAN)	D1297MH	
06.01 ~ 12.09	R51 (4000cc)	(MEX)	D1297MH	D1272M
12.09 ~	R52 (3500cc)	(USA,CAN,MEX)	N/A	D1286M
21.03 ~	R53 (3500cc)	(USA,CAN)	N/A	D1370H
21.06 ~	R53 (3500cc)	(MEX)	N/A	D1370H

PATHFINDER HYBRID

YEAR	APPLICATION		FRONT	REAR
13.09 ~	R52HV (2500cc)	(USA,CAN)	N/A	D1286M
13.11 ~	R52HV (2500cc)	(MEX)	N/A	D1286M

PATROL

YEAR	APPLICATION		FRONT	REAR
16.08 ~	Y62 (5600cc)	(MEX)	D1304MH	D1329MH

PLATINA

YEAR	APPLICATION		FRONT	REAR
02.02 ~	H10	(MEX)	N/A	N/A

QASHQAI

YEAR	APPLICATION		FRONT	REAR
17.03 ~	J11E (2000cc)	W/O EPB (CAN)	D1339H	D1286M
		W/ EPB (CAN)		D1341M

QUEST

YEAR	APPLICATION		FRONT	REAR
92.04 ~ 98.09	V40	(USA,CAN)	N/A	K1213
98.09 ~ 03.05	V41	(USA,CAN)	N/A	K1213
03.05 ~ 09.06	V42	(USA,CAN)	D1248MH	D1244MH
05.05 ~ 09.06	V42	(MEX)	D1248MH	D1244MH
10.11 ~	E52	(USA,CAN)	D1300M	D1286M

ROGUE, ROGUE SELECT

YEAR	APPLICATION		PARKING	FRONT	REAR
07.08 ~	S35 (ROGUE, ROGUE SELECT) (2500cc) (USA,CAN)		K1299	D1276H	D1244MH
07.09 ~	S35 (ROGUE) (MEX)		K1299	D1276H	D1244MH
13.10 ~	T32U (ROGUE) (2500cc) (US MAKE)	2 ROW SEATS ~19.06 (USA,CAN)	- - - -	D1336MH	W/O EPB D1286M W/ EPB D1341M
		19.06~ (USA,CAN)		D1339H	
		3 ROW SEATS (USA,CAN)	- - - -	D1336MH	
14.08 ~	T32D (ROGUE) (2500cc) (KOREA MAKE) (USA)		- - - -	D1339H	D1286M
16.04 ~	T32J (ROGUE) (2500cc) (JAPAN MAKE)	~17.08 (USA,CAN)	- - - -	D1339H	D1286M
		17.08~ W/O EPB (USA,CAN)			D1286M
		W/ EPB (USA,CAN)			D1341M
16.10 ~	T32HVU (ROGUE) (2500cc) (US MAKE) (USA)		- - - -	D1336MH	D1286M
17.12 ~	T32J (ROGUE) (2500cc) (JAPAN MAKE) (CAN)		- - - -	D1339H	D1286M
20.06 ~	T33 (ROGUE) (1500cc TURBO, 2500cc) (USA,CAN)		- - - -	D1372H	D1370H
20.09 ~	T33U (ROGUE) (1500cc TURBO, 2500cc) (US MAKE) (USA,CAN)		- - - -	D1372H	D1370H

REFERENCE

INDEX

JAPANESE
VEHICLE

NISSAN
INFINITI

TOYOTA
LEXUS

MAZDA

ISUZU

HONDA
ACURA

MITSUBISHI
FUSO

SUBARU

HINO

SUZUKI

DAIHATSU

KOREAN
VEHICLE

ASIAN
VEHICLE

AMERICAN
VEHICLE

EUROPEAN
VEHICLE

ROGUE SPORT

YEAR	APPLICATION	FRONT	REAR
17.03~	J11 (2000cc) (USA)	D1339H	D1286M

SENTRA

YEAR	APPLICATION	FRONT	REAR
82.02~86.01	HLB11, KHLB11, KPLB11, PLB11, WHLB11, WPLB11 ~83.09 (USA,CAN)	D1018 or D1035MH	~84.08 K1160
	83.09~ (USA,CAN)	D1035MH	84.08~ K1167
	SLB11, WSLB11 ~83.09 (USA,CAN)	D1012	K1167
	83.09~ (USA,CAN)	D1028M	
82.02~86.01	HLB11, KHLB11, KPLB11, PLB11, WHLB11, WPLB11 ~84.08 (HAI)	D1035MH	K1160
	84.08~ (HAI)		K1167
	SLB11, WSLB11 (HAI)	D1035MH	K1167
86.01~90.07	SLB12 (CAN)	D1066M	K1167
	GLB12, KGLB12, KPLB12, PLB12, RPLB12 (USA,CAN)	D1035MH	K1167
	WGLB12, WPLB12 ~88.10 (USA,CAN)	D1066M	K1167
	88.10~ (USA,CAN)	D1035MH	
	WPLNB12 ~88.10 (USA,CAN)	D1066M	K1170
88.10~ (USA,CAN)	D1035MH		
90.08~94.10	1600cc (USA,CAN)	D1133MH	K1185 D1139M
	B13 2000cc NISSAN VEHICLE [JN1] (W/ ABS) (USA,CAN)	D1151M	
	EXCEPT ABOVE (USA,CAN)	D1136MH	
94.11~99.12	B14U (USA,CAN)	D1202MH	K1185 D1205M
95.02~99.12	B14X (USA,CAN)	D1202MH	K1185 D1205M
00.01~06.09	QG18DE (1800cc) ~01.01 (USA)	D1092MH	K1247
	01.01~ (USA)		K1167
	QR25DE (2500cc) SER SPEC V BREMBO BRAKE PACKAGE (USA)	D1307M	~02.07 D1239MH
	EXCEPT ABOVE (USA)	D1110MH	02.07~03.09 D1148MH
	EXC. SER SPEC V (USA)	D1110MH	03.09~ D1239MH
00.01~06.09	SR20DE (2000cc) ~01.06 (USA)	D1110MH	D1148MH
	01.06~ (USA)		D1239MH
00.01~06.09	QG18DE (1800cc) ~01.01 (CAN)	D1092MH	K1247
	01.01~ (CAN)		K1167
	SER SPEC VE (BREMBO BRAKE PACKAGE) (CAN)	D1307M	D1239MH
	QR25DE (2500cc) EXCEPT ABOVE ~02.07 (CAN)	D1110MH	D1239MH
	02.07~03.09 (CAN)		D1148MH
	03.09~ (CAN)		D1239MH
00.01~06.09	SR20DE (2000cc) ~01.06 (CAN)	D1110MH	D1148MH
	01.06~ (CAN)		D1239MH

REFERENCE

INDEX

JAPANESE
VEHICLE

NISSAN
INFINITI

TOYOTA
LEXUS

MAZDA

ISUZU

HONDA
ACURA

MITSUBISHI
FUSO

SUBARU

HINO

SUZUKI

DAIHATSU

KOREAN
VEHICLE

ASIAN
VEHICLE

AMERICAN
VEHICLE

EUROPEAN
VEHICLE

SENTRA

YEAR	APPLICATION			FRONT	REAR
00.07~06.09	B15X	QG18DE	~01.09 (MEX)	D1092MH	K1167 or K1247
			01.09~03.04 (MEX)		K1167
			03.04~ (MEX)		K1167 or K1247 or N/A
		QR25DE	~01.11 (MEX)	~03.04 D1110MH 03.04~ N/A	N/A
			01.11~03.03 (MEX)		D1239MH
			03.03~03.09 (MEX)		D1148MH
			03.09~05.04 (MEX)		N/A
			05.04~ (MEX)		D1239MH
		SR20DE	~01.08 (MEX)	D1092MH	D1148MH
			01.08~ (MEX)		N/A
SR25DE (MEX)	D1110MH or D1307M	D1148MH or D1239MH or N/A			
06.09~12.09	B16U	MR20DE (2000cc)	~10.08 (USA,CAN)	-----	D1119MH
			10.08~12.03 (USA,CAN)		D1316MH
			12.03~ (USA,CAN)		D1119MH
		QR25DE (2500cc) (6MT)	SER (USA,CAN)	(PARKING) K1299	D1276H
SPEC-V (USA,CAN)	D1312H				
QR25DE (2500cc) (CVT) (USA,CAN)			D1119MH		
06.10~	B16X	MR20DE (MEX)	-----	D1119MH	K1264
		~09.08 (MEX)	(PARKING) K1299	D1276H	~10.06 D1244MH
		09.08~ (MEX)		D1312H	10.06~ D1286M
12.09~	B17U	MR16DDT (1600cc TURBO) (USA,CAN)	(PARKING) K1299	D1119MH	D1286M
		REAR DRUM MODEL (USA,CAN)	-----		N/A
		MRA8DE (1600cc) REAR DISC MODEL (USA,CAN)	(PARKING) K1299	D1316MH	D1286M
12.10~	B17U (1800cc, 2000cc)	REAR DRUM MODEL (MEX)	(PARKING) K1299	D1119MH	N/A
		REAR DISC MODEL (MEX)			D1286M
19.11~	B18X (2000cc)	REAR DRUM MODEL (USA,CAN)	-----	D1368MH	N/A
		REAR DISC MODEL (USA,CAN)			N/A
20.02~	B18X (2000cc)	REAR DRUM MODEL (MEX)	-----	D1368MH	N/A
		REAR DISC MODEL (MEX)			N/A

- REFERENCE
- INDEX
- JAPANESE VEHICLE
- NISSAN
INFINITI**
- TOYOTA
- LEXUS
- MAZDA
- ISUZU
- HONDA
- ACURA
- MITSUBISHI
- FUSO
- SUBARU
- HINO
- SUZUKI
- DAIHATSU
- KOREAN VEHICLE
- ASIAN VEHICLE
- AMERICAN VEHICLE
- EUROPEAN VEHICLE

STANZA, STANZA ALTIMA

YEAR	APPLICATION			FRONT	REAR
81.08~86.01	T11	~82.10 (USA,CAN)	-----	D1013	K1149
		82.10~83.09 (USA,CAN)		D1012	
		83.09~ (USA,CAN)		D1028M	
86.01~90.06	T12	~86.10 (USA,CAN)	-----	D1031MH	K1176
		86.10~ (USA,CAN)		K1170	
89.07~92.05	U12	~90.01 (USA,CAN)	-----	D1092MH	K1170 D1087MH
		90.01~90.07 (USA,CAN)		D1105MH	
		90.07~ (USA,CAN)		D1092MH	
92.06~97.05	L30, U13U	~95.11 (USA,CAN)	-----	D1110MH	N/A
		95.11~ (USA,CAN)			K1185
	REAR PADS (USA,CAN)			D1148MH	

TIIDA, TIIDA LATIO

REFERENCE

INDEX

JAPANESE
VEHICLE

NISSAN
INFINITI

TOYOTA
LEXUS

YEAR	APPLICATION		FRONT	REAR
06.06 ~ 13.04	C11X	HR16DE (MEX)	D1250MH	K1267
		K9K (MEX)	D1119MH	D1244MH
		~09.08 (MEX)	D1250MH	K1264 or K1267
MR18DE 09.08~ (MEX)	D1119MH or D1250MH or D1316MH			
07.01 ~	SC11X	HR16DE (MEX)	D1250MH	K1267
		K9K (MEX)	D1119MH	D1244MH
		MR18DE (MEX)	D1119MH or D1250MH	K1264 or K1267

MAZDA

TITAN

ISUZU

HONDA
ACURA

MITSUBISHI
FUSO

YEAR	APPLICATION		FRONT	REAR
03.10 ~ 15.11	A60 (5600cc)	~07.04 (USA,CAN)	D1325MH	D1313MH
		07.04~ (USA,CAN)	D1304MH	
15.11 ~	A61	5000cc (USA,CAN)	N/A	N/A
		STANDARD 150 (USA,CAN)	D1304MH	N/A
		5600cc HEAVY 150+ (USA,CAN)	N/A	N/A

SUBARU

TITAN XD

HINO

YEAR	APPLICATION		FRONT	REAR
15.11 ~	A61 (5600cc)	(USA)	N/A	N/A

SUZUKI

TSURU

DAIHATSU

KOREAN
VEHICLE

YEAR	APPLICATION		FRONT	REAR
91.10 ~ 09.06	B13X (TSURU, SENTRA)	~00.09 (MEX)	D1133MH or D1136MH or D1158H or N/A	K1185 D1139M
		00.09~ (MEX)	N/A	
09.06 ~	B13XX (TSURU, SENTRA)	(MEX)	N/A	K1185

ASIAN
VEHICLE

VANETTE

AMERICAN
VEHICLE

YEAR	APPLICATION		FRONT	REAR
86.09 ~ 88.01	C22	(USA,CAN)	D1063MH	K1176
88.01 ~ 93.04	C22	WAGON (USA,CAN)	D1063MH	K1174
		VAN (USA,CAN)	D1063MH	K1176

EUROPEAN
VEHICLE

VERSA

YEAR	APPLICATION		FRONT	REAR	
06.05 ~ 13.04	C11X	MR18DE (1800cc) ~09.09 (USA,CAN)	D1119MH	K1264	
		09.09~ (USA,CAN)	D1316MH		
06.12 ~ 11.06	SC11X	HR16DE (1600cc) (CAN)	D1250MH	K1267	
		~07.07 (CAN)	D1119MH	K1264	
		MR18DE (1800cc) 07.07~08.09	W/ ABS (CAN)	D1250MH	K1267
			W/O ABS (CAN)	D1119MH	K1264
		08.09~ (CAN)	D1119MH	K1264	
19.06 ~	N18X (1600cc)	(USA,CAN)	D1361MH	N/A	
19.08 ~	N18X (1600cc)	(MEX)	D1361MH	N/A	

VERSA NOTE

YEAR	APPLICATION	FRONT	REAR
13.04~	E12X (USA,CAN)	D1288MH	K1289
13.04~	E12X (MEX)	D1288MH	K1289

VERSA SEDAN

YEAR	APPLICATION	FRONT	REAR
06.12~11.06	HR16DE (USA)	D1250MH	K1267
	~07.07 (USA)	D1119MH	K1264
	MR18DE 07.07~08.09 (USA)	D1119MH or D1250MH	
	08.09~ (USA)	D1119MH	
06.12~11.06	HR16DE (CAN)	D1250MH	K1267
	MR18DE (CAN)	D1119MH or D1250MH	K1264 or K1267
11.06~	N17X (USA,CAN)	D1288MH	K1289
11.06~	N17X (MEX)	D1288MH	K1289

X-TRAIL

YEAR	APPLICATION	FRONT	REAR
01.08~13.07	T30 (MEX)	D1248MH or D1260H	D1244MH
04.03~06.12	T30 (CAN)	D1248MH	D1244MH
07.09~14.07	T31 (MEX) (PARKING) K1299	D1276H	D1244MH
14.04~	MR20DD (MEX)	D1336MH	D1286M
	T32 (2000cc, 2500cc) 2ROW SEATS (MEX)	D1339H	
	QR25DE 3ROW SEATS (MEX)	D1336MH	

XTERRA

YEAR	APPLICATION	FRONT	REAR
99.05~04.12	WD22 (2400cc, 3300cc) (USA,CAN)	D1263MH	K1189
05.01~	N50 (4000cc) (USA,CAN)	D1297MH	D1323MH

REFERENCE

INDEX

JAPANESE
VEHICLE

NISSAN
INFINITI

TOYOTA
LEXUS

MAZDA

ISUZU

HONDA
ACURA

MITSUBISHI
FUSO

SUBARU

HINO

SUZUKI

DAIHATSU

KOREAN
VEHICLE

ASIAN
VEHICLE

AMERICAN
VEHICLE

EUROPEAN
VEHICLE

TOYOTA/LEXUS

4-RUNNER253
 86253
 AVALON253
 AVANZA253
 bZ4X254
 C-HR254
 CAMRY254,255
 CAMRY HYBRID255
 CELICA255
 COROLLA255,256
 COROLLA CROSS256
 COROLLA HATCHBACK256
 COROLLA IM256
 CORONA256
 CRESSIDA257
 CROWN257
 ECHO257
 FJ CRUISER257
 FR-S266
 GR86257
 HIGHLANDER257
 HIGHLANDER HYBRID257
 HILUX258
 IQ266
 IQ EV267
 LAND CRUISER, 100, 200258
 LEXUS CT258
 LEXUS ES259
 LEXUS GS259
 LEXUS GS F259
 LEXUS GX259
 LEXUS HS259
 LEXUS IS260
 LEXUS IS C260
 LEXUS IS F260
 LEXUS LC260
 LEXUS LFA260
 LEXUS LS260,261
 LEXUS LX261
 LEXUS NX261
 LEXUS RC261
 LEXUS RC F261
 LEXUS RX262
 LEXUS SC262
 LEXUS UX262
 MATRIX262,263
 MIRAI263
 MR2263
 PASEO263
 PICKUP (TOYOTA)263,264
 PREVIA264
 PRIUS264,265
 PRIUS C265
 PRIUS PRIME PLUG IN HYBRID265
 PRIUS V265
 RAUM265
 RAV4265,266
 RAV4 EV266
 RAV4 PHV266
 RUSH266

SCION FR-S266
 SCION IA266
 SCION IM266
 SCION IQ266
 SCION IQ EV267
 SCION tC267
 SCION xA267
 SCION xB267
 SCION xD267
 SEQUOIA267
 SIENNA267
 SIENTA267
 SOLARA267
 STARLET268
 SUPRA268
 T100268
 TACOMA268
 TERCEL268
 TOYOTA VAN269
 TUNDRA269
 VENZA269
 YARIS269
 YARIS HATCHBACK270
 YARIS IA270
 YARIS R270
 YARIS SEDAN270

REFERENCE

INDEX

JAPANESE
VEHICLE

NISSAN
INFINITI

**TOYOTA
LEXUS**

MAZDA

ISUZU

HONDA
ACURA

MITSUBISHI
FUSO

SUBARU

HINO

SUZUKI

DAIHATSU

KOREAN
VEHICLE

ASIAN
VEHICLE

AMERICAN
VEHICLE

EUROPEAN
VEHICLE

4-RUNNER

YEAR	APPLICATION	FRONT	REAR
84.03~89.03	RN60, RN61 (2400cc)	~85.08 (USA,CAN)	K2260
		85.08~86.08 (USA,CAN)	K2302
		86.08~ (USA,CAN)	K2305
87.11~89.03	VZN61 (3000cc)	~88.08 (USA,CAN)	D2082MH or D2181M
		88.08~ (USA,CAN)	D2082MH
89.04~95.11	RN120 (2400cc), VZN120 (3000cc) < JAPAN PRODUCT >	~91.06 (USA)	D2082MH
89.04~95.11	RN130 (2400cc), VZN130 (3000cc)	91.06~ (USA)	K2305
		~91.06 (USA)	D2082MH
89.04~91.08	RN121 (2400cc) < JAPAN PRODUCT >	91.06~ (USA)	K2305
		~91.06 (CAN)	D2082MH
89.04~95.11	RN131 (2400cc), VZN131 (3000cc)	91.06~ (CAN)	K2305
		~91.06 (CAN)	D2082MH
95.11~02.08	RZN180, RZN185 (2700cc) VZN180, VZN185 (3400cc)	91.06~ (CAN)	K2305
		~00.08 (USA,CAN)	D2160MH
02.08~09.08	GRN210, GRN215 (4000cc), UZN210, UZN215 (4700cc)	00.08~ (USA,CAN)	N/A
09.08~	GRN280, GRN285 (4000cc)	(USA,CAN)	D2228MH
09.11~11.08	TRN280, TRN285 (2700cc)	(USA,CAN)	D2228MH
			D2090H

86

YEAR	APPLICATION	FRONT	REAR
16.07~19.07	ZN6 (2000cc) (USA,CAN)	D7073MH	D7070M
18.07~19.07	ZN6 (2000cc) (TRD Special Edition) (USA,CAN)	N/A	D1309M
19.08~	ZN6 (2000cc)	6AT (USA,CAN)	D7073MH
		6MT STANDARD, HIGH 2 (USA,CAN)	D7073MH or N/A
		6MT HIGH 1, SPECIAL EDITION (USA,CAN)	D7073MH
			D1309M or D7070M
			D7070M

AVALON

YEAR	APPLICATION	FRONT	REAR
94.09~99.08	MCX10L (3000cc)	~97.09 (USA,CAN)	D2088H
		97.09~ (USA,CAN)	D2166
99.08~05.01	MCX20L (3000cc) (USA,CAN)	D2166	D2302H
05.01~12.10	GSX30L (3500cc)	~07.07 (USA)	D2292H
		07.07~ (USA)	D2270H
12.10~18.04	AVX40 (2500cc HYBRID), GSX40L (3500cc) (USA)	D2270H	D2269H
18.04~	AXXH50 (2500cc 2WD HYBRID) (~20.08) AXXH51 (2500cc 2WD HYBRID) (20.08~) AXXA55 (2500cc AWD) (20.08~)	(USA)	D2360H
		(USA)	D2349H
		~19.08 (USA)	D2360H
		19.08~ XSE, TRD PACKAGE (USA)	D2356H
			D2349H
			D2360H

AVANZA

YEAR	APPLICATION	FRONT	REAR
03.12~11.11	F601, F602 (MEX)	D0044H	K2367
11.11~15.08	F652 (1500cc) (MEX)	D0044H	K2367
15.08~	F654 (1500cc) (MEX)	D0044H	K2367
22.01~	W101 (1500cc) (MEX)	N/A	N/A

REFERENCE

INDEX

JAPANESE
VEHICLE

NISSAN
INFINITI

TOYOTA
LEXUS

MAZDA

ISUZU

HONDA
ACURA

MITSUBISHI
FUSO

SUBARU

HINO

SUZUKI

DAIHATSU

KOREAN
VEHICLE

ASIAN
VEHICLE

AMERICAN
VEHICLE

EUROPEAN
VEHICLE

bZ4X

REFERENCE

YEAR	APPLICATION	FRONT	REAR
22.03~	XEAM10, YEAM15 (EV) (USA,CAN)	D2316H	D2368

INDEX

C-HR

JAPANESE
VEHICLE

YEAR	APPLICATION	FRONT	REAR
17.02~	ZGX10L (2000cc HYBRID) ~18.05 (USA)	D2357MHP	D2349H
	<TURKEY PRODUCT> 18.05~ (USA)		D2375MH
18.01~	ZGX10L (2000cc HYBRID) ~18.06 (USA,CAN)	D2357MHP	D2349H
	<JAPAN PRODUCT> 18.06~19.10 (USA,CAN)		D2375MH
	19.10~ (USA,CAN)	D2360H	D2349H

NISSAN
INFINITI

TOYOTA
LEXUS

CAMRY

MAZDA

YEAR	APPLICATION	FRONT	REAR
83.01~86.07	CV10, CV11, SV11 (USA,CAN)	D2023H	K2285
86.08~88.08	SV21 ~87.05 (USA)	D2023H	K2312
	87.05~ (USA)	D2065H	
	SV21 (CAN)	D2065H	K2312
	SV25, VZV21 (USA,CAN)	D2065H	D2053MH
88.07~91.09	SV21, VZV21 <NORTH AMERICA PRODUCT> (USA)	D2065H	K2312 D2114MH
88.08~91.06	SV21 <JAPAN PRODUCT> (USA,CAN)	D2065H	K2312
	SV25, VZV21 <JAPAN PRODUCT> ~89.08 (USA,CAN)	D2065H	D2053MH
	89.08~ (USA,CAN)		D2114MH
91.06~96.08	MCV10, VCV10 <JAPAN PRODUCT> (USA,CAN)	D2088H	K2333
	SXV10 (USA,CAN)	D2118MH	D2114MH
91.09~96.07	MCV10, VCV10 <NORTH AMERICA PRODUCT> (USA,CAN)	D2088H	D2114MH
	SXV10 (USA,CAN)	D2118MH	K2333 D2114MH
96.07~01.07	MCV20 <NORTH AMERICA PRODUCT> (USA,CAN)	D2166	D2302H
	SXV20 <NORTH AMERICA PRODUCT> ~00.08 CE EXCEPT ABOVE (USA,CAN)	P205/65R15 (USA,CAN)	D2088H
		LE, XLE (USA,CAN)	D2088H
		00.08~ (USA,CAN)	D2088H
96.08~01.07	MCV20 <JAPAN PRODUCT> ~99.08 (USA,CAN)	D2166	D2114MH
	99.08~ (USA,CAN)		D2187H
	SXV20 ~99.08 (USA,CAN)	D2118MH	K2333
	<JAPAN PRODUCT> 99.08~ CE (14INCH) (USA,CAN)	D2118MH	K2333
		CE (W/O 14INCH), LE, XLE (USA,CAN)	
SXV23 <JAPAN PRODUCT> (USA,CAN)	D2088H	K2333	
01.07~06.01	ACV30 <JAPAN PRODUCT> REAR DRUM MODEL ~04.06 (USA,CAN)	D2222H	K2333
			04.06~ (USA,CAN)
	REAR DISC MODEL (USA,CAN)	D2219H	
	MCV30, MCV31 <JAPAN PRODUCT> (USA,CAN)	D2222H or D2292H	D2219H
01.07~06.02	ACV30 <NORTH AMERICA PRODUCT> REAR DRUM MODEL 04.07~ LE (USA,CAN)	D2222H	K2404
			EXCEPT ABOVE (USA,CAN)
	REAR DISC MODEL (USA,CAN)	D2302H	
	MCV30, MCV31 <NORTH AMERICA PRODUCT> (USA,CAN)	D2222H or D2292H	D2302H
06.02~11.09	ACV40 (2400cc), ASV40 (2500cc), GSV40 (3500cc) <NORTH AMERICA PRODUCT> (USA,CAN)	D2270H	D2269H

ISUZU

HONDA
ACURA

MITSUBISHI
FUSO

SUBARU

HINO

SUZUKI

DAIHATSU

KOREAN
VEHICLE

ASIAN
VEHICLE

AMERICAN
VEHICLE

EUROPEAN
VEHICLE

CAMRY

YEAR	APPLICATION	FRONT	REAR
11.09 ~ 17.06	ASV50 (2500cc), GSV50 (3500cc) <NORTH AMERICA PRODUCT> (USA,CAN)	D2270H	D2269H
17.03 ~	AXVA70 (2500cc) <JAPAN PRODUCT> (USA,CAN) (PARKING) K1299	D2360H	D2269H
17.06 ~	AXVA70 (2500cc 2WD) No GRADE, LE, SE (USA,CAN)	D2360H	D2269H
	<NORTH AMERICA PRODUCT> XLE, XSE (USA,CAN)		D2349H
	AXVA75 (2500cc AWD) <NORTH AMERICA PRODUCT> (USA,CAN)	D2360H	D2349H
	GSV70 (3500cc) ~19.08 (USA,CAN)	D2360H	D2349H
<NORTH AMERICA PRODUCT> 19.09~ XSE, TRD PACKAGE (USA,CAN)	D2356H		
	XLE (USA,CAN)	D2360H	

REFERENCE

INDEX

JAPANESE
VEHICLE

NISSAN
INFINITI

TOYOTA
LEXUS

MAZDA

ISUZU

HONDA
ACURA

MITSUBISHI
FUSO

SUBARU

HINO

SUZUKI

DAIHATSU

KOREAN
VEHICLE

ASIAN
VEHICLE

AMERICAN
VEHICLE

EUROPEAN
VEHICLE

CAMRY HYBRID

YEAR	APPLICATION	FRONT	REAR
06.03 ~ 11.09	AHV40 (2400cc) (USA,CAN)	D2270H	D2269H
11.09 ~ 17.06	AVV50 (2500cc) <NORTH AMERICA PRODUCT> (USA,CAN)	D2270H	D2269H
17.06 ~	AXVH70, AXVH71 (2500cc) <NORTH AMERICA PRODUCT> (USA,CAN)	D2360H	D2349H

CELICA

YEAR	APPLICATION	FRONT	REAR
81.08 ~ 82.08	RA64 REAR DRUM MODEL (USA,CAN)	D2055	K2232
	REAR DISC MODEL (USA,CAN)		N/A
82.08 ~ 85.12	RA64 (USA,CAN)	D2075M	K2232
	RA65 REAR DRUM MODEL (USA,CAN)	D2075M	K2284
	REAR DISC MODEL (USA,CAN)		N/A
85.08 ~ 87.08	ST161, ST162 (USA,CAN)	D2023H	K2285 D2053MH
87.08 ~ 89.08	ST162 CONVERTIBLE GT (USA,CAN)	D2023H	K2285 D2053MH
	COUPE, W/O ABS ~88.05 (USA,CAN)	D2023H	
		88.05~ (USA,CAN)	
	W/ ABS (USA,CAN)	D2065H	
	ST165 (USA,CAN)	D2072M	
89.09 ~ 93.09	AT180 ~91.08 (USA,CAN)	D2023H	*1
	91.08~ (USA,CAN)	D2065H	
	ST184, ST185 (USA,CAN)	D2065H	
*1 SHOE ... K2285 PAD ... ~91.08 D2053MH, 91.08~ D2114MH			
93.09 ~ 99.08	AT200 (USA,CAN)	D2118MH	K2285
	ST204 (USA,CAN)	D2088H	D2114MH
99.08 ~ 05.07	ZZT230 ~00.08 (USA,CAN)	D2183MH	K2342
	00.08~ (USA,CAN)	D2180H	
	ZZT231 (USA,CAN) (PARKING) K2453	D2180H	D2204MH

COROLLA

YEAR	APPLICATION	FRONT	REAR
79.08 ~ 83.08	AE71, TE72 ~80.08 (USA,CAN)	D3004	K2232
	80.08~ (USA,CAN)	D5003	
83.08 ~ 87.07	AE82, CE80 (USA,CAN)	D2023H	K2288
	AE86 (USA,CAN)	N/A	K2232 D2028
86.09 ~ 88.08	AE82 (FX16) (USA,CAN)	D2023H	K2311 D2048MH

COROLLA

REFERENCE

INDEX

JAPANESE
VEHICLE

NISSAN
INFINITI

TOYOTA
LEXUS

MAZDA

ISUZU

HONDA
ACURA

MITSUBISHI
FUSO

SUBARU

HINO

SUZUKI

DAIHATSU

KOREAN
VEHICLE

ASIAN
VEHICLE

AMERICAN
VEHICLE

EUROPEAN
VEHICLE

YEAR	APPLICATION		FRONT	REAR
87.08~93.08		VAN, WAGON (USA,CAN)	D2023H	K2285
	AE92	EXCEPT ABOVE (USA,CAN)		K2311 D2048MH
	AE95	(USA,CAN)		K2313
92.06~97.08	AE101L, AE102L, AE102 (USA,CAN)		D2118MH	K2311
97.08~02.01	ZZE110 (USA,CAN)		D2216	K2311
02.01~08.01	ZZE130L (1800cc)	<NORTH AMERICA PRODUCT> (USA,CAN)	----	N/A
	ZZE131L (1800cc)		(PARKING) K2453	D2204MH
02.04~07.06	ZZE130L (1800cc)	<JAPAN PRODUCT> ~03.04 (USA,CAN) 03.04~ (USA,CAN)	D2217	N/A K2342
03.04~04.05	ZZE130L (1800cc)	<JAPAN PRODUCT> (CAN)	D2217	K2342
07.12~13.08	ZRE142 (1800cc)	<JAPAN PRODUCT> (USA,CAN)	D2274H	K2389
08.01~13.08	AZE141 (2400cc)	<NORTH AMERICA PRODUCT> (USA,CAN)	D2274H	D2254MH
	ZRE142 (1800cc)	<NORTH AMERICA PRODUCT> (USA,CAN)	D2274H	K2389 D2254MH
08.03~14.11	ZRE142 (1800cc)	<SOUTH AMERICA PRODUCT> (MEX)	D2286M	D2299MH
13.08~19.03	ZRE172 (1800cc)	(USA,CAN)	D2274H	K2389 D2254MH
13.08~19.03	ZRE172 (1800cc)	(MEX)	D2274H	D2254MH
19.01~	ZWE211, ZWE213 (1800cc HYBRID)	(USA,CAN,MEX)	D2315H	D2366
	MZEA12 (2000cc)	<JAPAN PRODUCT> (USA)	D2364	
	ZRE212 (1800cc)	W/ EPB (USA) W/O EPB (USA)	D2364	
19.03~	MZEA12 (2000cc), ZRE212 (1800cc) <NORTH AMERICA PRODUCT>	W/ EPB (USA,CAN)	D2364	D2366
		W/O EPB (USA,CAN)		D2254MH
19.03~	MZEA12 (2000cc)	~21.07 (MEX)	D2364	D2254MH
		21.07~ W/O EPB (MEX)		D2254MH
		W/ EPB (MEX)		D2366
		ZRE212 (1800cc) (MEX)		D2254MH

COROLLA CROSS

YEAR	APPLICATION	FRONT	REAR
21.09~	MXGA10, MXGA15 (2000cc) (USA,CAN)	D2367H	D2349H

COROLLA HATCHBACK

YEAR	APPLICATION	FRONT	REAR
18.06~	MZEA12 (2000cc) (USA,CAN)	D2364	D2366

COROLLA IM

YEAR	APPLICATION	FRONT	REAR
16.08~18.05	ZRE186 (1800cc) (USA,CAN)	D2268H	D2323MH

CORONA

YEAR	APPLICATION	FRONT	REAR
73.08~81.12	RT104 (DX), RT105, RT118, RT119, RT134, RT135 (USA)	D1007	K2232
	RT104 (STD) (USA)	D2003 or D2014	
	RT114, RT115 (USA)	D2033M	
78.09~81.12	RT134, RT135 (USA,CAN)	D1007	K2232

CRESSIDA

YEAR	APPLICATION	PARKING	FRONT	REAR
80.09~84.08	MX62, MX63 (USA,CAN)	K2308	D2018	K2232 D2024
80.09~87.08	MX62, MX72 (WAGON) (USA,CAN)	----	D2018	K2232
84.08~88.08	MX73 (USA,CAN)	K2308	D2018	D2062H
88.08~92.07	~89.06 (USA,CAN)	----	D2087H	D2062H
	89.06~89.08 (USA,CAN)	----		D2042H or D2062H
	89.08~ (USA,CAN)	----		D2062H

CROWN

YEAR	APPLICATION	FRONT	REAR
67.09~71.01	MS53, MS55	~68.09 (USA,CAN)	D1001
		68.09~ (USA,CAN)	D1007
71.02~72.08	MS63, MS65, MS75 (USA,CAN)	D1007	K2235

ECHO

YEAR	APPLICATION	FRONT	REAR
99.08~06.02	NCP12 (1500cc)	~00.08 (USA,CAN)	D2174MH
		00.08~ (USA,CAN)	D2183MH
03.06~05.08	NCP13 (1500cc) (CAN)	D2183MH	K2350

FJ CRUISER

YEAR	APPLICATION	FRONT	REAR
06.01~14.07	GSJ10, GSJ15 (USA)	D2228MH	D2090H

GR86

YEAR	APPLICATION	FRONT	REAR
21.10~	ZN8 (2400cc) (USA,CAN)	D7073MH	D7070M

HIGHLANDER

YEAR	APPLICATION	FRONT	REAR
00.11~03.08	MCU20 (3000cc 2WD), MCU25 (3000cc 4WD) (USA,CAN)	D2218H	D2219H
00.11~07.05	ACU20 (2400cc 2WD), ACU25 (2400cc 4WD)	~03.08 (USA,CAN)	D2218H
		03.08~ (USA,CAN)	D2250
03.08~07.05	MCU23 (3300cc 2WD), MCU28 (3300cc 4WD) (USA,CAN)	D2218H	D2250
07.05~14.02	ASU40 (2700cc 2WD), GSU40 (3500cc 2WD), GSU45 (3500cc 4WD) <Japan Product> (USA,CAN)	D2316H	D2328
09.10~13.10	ASU40 (2700cc 2WD), GSU40 (3500cc 2WD), GSU45 (3500cc 4WD) <North America Product> (USA,CAN)	D2316H	D2328
13.12~19.11	ASU50 (2700cc 2WD), GSU50 (3500cc 2WD), GSU55 (3500cc AWD) <North America Product> (USA,CAN)	D2316H	D2326H
19.12~	GSU70 (3500cc 2WD), GSU75 (3500cc AWD) (USA,CAN)	D2316H	D2368

HIGHLANDER HYBRID

YEAR	APPLICATION	FRONT	REAR
05.03~07.05	MHU23 (3300cc 2WD), MHU28 (3000cc 4WD) (USA,CAN)	D2249H	D2250
07.08~10.08	MHU48 (3300cc) (USA,CAN)	D2316H	D2328
10.08~14.02	GVU48 (3500cc) (USA,CAN)	D2316H	D2328
14.01~19.11	GVU58 (3500cc) <North America Product> (USA,CAN)	D2316H	D2326H
20.02~22.10	AXUH70 (2500cc 2WD), AXUH78 (2500cc AWD) (USA,CAN)	D2316H	D2368

REFERENCE

INDEX

JAPANESE
VEHICLE

NISSAN
INFINITI

TOYOTA
LEXUS

MAZDA

ISUZU

HONDA
ACURA

MITSUBISHI
FUSO

SUBARU

HINO

SUZUKI

DAIHATSU

KOREAN
VEHICLE

ASIAN
VEHICLE

AMERICAN
VEHICLE

EUROPEAN
VEHICLE

HILUX

YEAR	APPLICATION	FRONT	REAR
88.08~01.06	LN85 (2400cc DIESEL), YN85 (1800cc)	Front Drum Model ~94.08 (MEX) K2256	K2259
		94.08~ (MEX) K2249	
	LN90 (2400cc DIESEL, EXTRA CAB)	Front Disc Model ~94.08 (MEX) D2069H	K2260
		94.08~ (MEX) D2069H	K2330
	RN85 (2400cc), YN87 (2200cc), YN92 (2200cc)	~94.08 (MEX) D2069H	K2260
		94.08~ (MEX) D2069H	K2330
	YN86 (2000cc), LN86 (2800cc DIESEL)	(MEX) D2069H	K2330
LN106, LN107, LN111 (2800cc DIESEL), RN106 (2400cc), YN106 (2200cc)	(MEX) D2082MH	K2305	
97.08~05.06	LN145 (2400cc DIESEL), RZN142, RZN147 (2000cc), RZN148 (2400cc), RZN149, RZN154 (2700cc)	~98.05 (MEX) D2069H	K2330
		98.05~ (MEX) D2069H	K2282A
01.06~04.12	LN166, LN171, LN191 (2800cc DIESEL), RZN168, RZN193 (2400cc), RZN169 (2700cc)	(MEX) D2082MH	K2305
		(MEX) D2082MH	K2305
04.08~12.04	LN200, LN205 (3000cc DIESEL), RZN200 (2700cc), KZN205 (3000cc DIESEL TURBO)	(MEX) - - - -	K2305
11.07~15.10	GGN25, KUN25, KUN26, KUN35, KUN36, TGN26, TGN36	(MEX) D2215MH or D2228MH or D2310MH	K2335 or K2395/ K2395P
		(MEX) D2310MH	K2305
		(MEX) D2215MH or D2228MH or D2310MH	K2305
15.10~	KUN25, KUN35	(MEX) D2228MH or D2310MH	K2305
		(MEX) D2228MH or D2310MH	K2305
15.10~	KUN26	(MEX) D2228MH or D2310MH	K2305
		(MEX) D2228MH or D2310MH	K2305
15.10~	KUN36, TGN26, TGN36	(MEX) D2228MH or D2310MH	K2305
		(MEX) D2228MH or D2310MH	K2305
15.10~	GUN125, GUN135 (2400cc DIESEL TURBO), GUN126 (2800cc DIESEL TURBO), KUN125, KUN135 (2500cc DIESEL TURBO), KUN126, KUN136 (3000cc DIESEL TURBO), TGN126, TGN136 (2700cc)	(MEX) D2228MH or N/A	K2395/ K2395P
		(MEX) D2228MH or N/A	K2395/ K2395P
17.08~	GUN136 (2800cc DIESEL TURBO)	(MEX) D2228MH	K2395/ K2395P

LAND CRUISER, LAND CRUISER 100, LAND CRUISER 200

YEAR	APPLICATION	PARKING	FRONT	REAR
69.03~80.07	BJ40, FJ40, FJ55	~72.02 (USA,CAN) K2225	K2221 D2020	K2221
		72.02~ (USA,CAN) K2257		
	FJ45	(USA,CAN) K2257	K2255	K2255
80.08~90.01	BJ42, BJ46, BJ60, BJ70, FJ40, FJ43, FJ60, FJ62, HJ60	(USA,CAN) - - - -	D2020	K2280
90.01~98.01	FJ80 (4000cc)	(USA,CAN) - - - -	D2094MH	K2280 D2090H
		(USA,CAN) K2450		
98.01~07.08	UZJ100 (4700cc)	(USA,CAN) K2450	D2177MH	D2179H
07.08~	URJ200 (5700cc)	(USA,CAN) - - - -	D2278MH	D2281H

LEXUS CT

YEAR	APPLICATION	FRONT	REAR
10.12~	ZWA10 CT200h (1800cc HYBRID)	(USA,CAN) D2315H	D2323MH

LEXUS ES

YEAR	APPLICATION			FRONT	REAR
89.06~91.07	VZV21	ES250 (2500cc)	~89.08 (USA,CAN)	D2065H	D2053MH
			89.08~ (USA,CAN)		D2114MH
91.07~96.08	MCV10L, VCV10L	ES300 (3000cc)	(USA,CAN)	D2088H	D2114MH
96.08~01.07	MCV20	ES300 (3000cc)	~99.08 (USA,CAN)	D2166	D2114MH
			99.08~ (USA,CAN)		D2187H
01.07~06.03	MCV30	ES300 (3000cc)	(USA,CAN)	D2222H or D2223H	D2219H
03.07~06.03	MCV31	ES330 (3300cc)	~04.06 (USA,CAN)	D2222H or D2223H	D2219H
			04.06~ (USA,CAN)		
06.03~12.06	GSV40	ES350 (3500cc)	(USA,CAN)	D2270H	D2269H
12.06~18.06	AVV60	ES300h (2500cc Hybrid)	<Japan Product> (USA,CAN)	D2270H	D2269H
	GSV60	ES350 (3500cc)			
15.10~18.07	GSV60	ES350 (3500cc)	<North America Product> (USA,CAN)	D2270H	D2269H
18.06~	AXZH10, AXZH11	ES300h (2500cc Hybrid)	<Japan Product> (USA, CAN)	D2360H	D2349H
	GSZ10	ES350 (3500cc)			
18.08~	AXZA15	ES250 (2500cc)	<North America Product> (USA, CAN)	D2360H	D2349H
	AXZH10, AXZH11	ES300h (2500cc Hybrid)			
	GSZ10	ES350 (3500cc)			

LEXUS GS

YEAR	APPLICATION			FRONT	REAR
93.01~97.08	JZS147	GS300 (5000cc)	(USA,CAN) (PARKING) K2392	D2126M	D2125MH
97.08~05.01	JZS160	GS300 (3000cc)	(USA,CAN) (PARKING) K2392	D2126M	D2173MH
	UZS160	GS400 (4000cc)			
	UZS161	GS430 (4300cc)			
05.01~06.07	GRS190	GS300 (3000cc 2WD)	(USA,CAN)	D2222H	D2243MH
	GRS195	GS300 (3000cc AWD)			
05.01~07.09	UZS190	GS430 (4300cc)	(USA,CAN)	D2266M	D2243MH
06.07~11.12	GRS191	GS350 (3500cc 2WD)	(USA,CAN)	D2266M	D2243MH
	GRS196	GS350 (3500cc AWD)			
07.09~11.12	URS190	GS460 (4600cc)	(USA,CAN)	D2266M	D2243MH
06.02~11.12	GWS191	GS450h (3500cc)	(USA,CAN)	D2266M	D2243MH
11.12~20.07	GRL10, GRL12	GS350 (3500cc 2WD)	(USA,CAN)	D2266M	D2329H
	GRL11	GS250 (2500cc)			
	GRL15, GRL16	GS350 (3500cc AWD)			
	GWL10	GS450h (3500cc)			
15.10~19.08	ARL10	GS200t, GS300 (2000cc Turbo)	(USA,CAN)	D2266M	D2329H

LEXUS GS F

YEAR	APPLICATION		FRONT	REAR
15.10~20.07	URL10	(5000cc)	(USA,CAN) N/A	N/A

LEXUS GX

YEAR	APPLICATION			FRONT	REAR
02.11~09.08	UZJ120	GX470 (4700cc)	(USA,CAN)	D2228MH	D2090H
09.11~	URJ150	GX460 (4700cc)	(USA,CAN)	D2228MH	D2090H

LEXUS HS

YEAR	APPLICATION			PARKING	FRONT	REAR
09.07~12.01	ANF10	HS250h	~09.12 (USA,CAN)	K1299	D2274H	D2269H
		(2400cc Hybrid)	09.12~ (USA,CAN)			D2327

REFERENCE

INDEX

JAPANESE
VEHICLE

NISSAN
INFINITI

TOYOTA
LEXUS

MAZDA

ISUZU

HONDA
ACURA

MITSUBISHI
FUSO

SUBARU

HINO

SUZUKI

DAIHATSU

KOREAN
VEHICLE

ASIAN
VEHICLE

AMERICAN
VEHICLE

EUROPEAN
VEHICLE

LEXUS IS

YEAR	APPLICATION			FRONT	REAR
00.05~05.07	JCE10	IS300 (3000cc)	(USA,CAN) (PARKING) K2392	D2126M	D2173MH
05.08~13.04	GSE20	IS250 (2500cc 2WD)	~08.09 (USA,CAN)	D2277	D2243MH
	GSE25	IS300 (2500cc AWD)	08.09~ (USA,CAN)	D2222H or D2277	
	GSE21	IS350 (3500cc 2WD)	(USA,CAN)	D2266M	D2243MH
13.04~20.09	GSE30	IS250 (2500cc 2WD)	F SPORT, THE CRAFTED LINE (USA,CAN)	D2277	D2329H
			EXCEPT ABOVE (USA,CAN)	D2242H	
	GSE31	IS350 (3500cc 2WD)	(USA,CAN)	D2266M	
	GSE36	IS350 (3500cc AWD)	(USA,CAN)	D2242H	
15.08~20.09	ASE30	IS200t, IS300 (2000cc Turbo 2WD)	(USA,CAN)	D2266M	D2329H
	GSE37	IS300 (3500cc AWD)	(USA,CAN)	D2266M	
20.09~	ASE30	IS300 (2000cc Turbo 2WD)	(USA)	D2266M	D2368
	GSE31	IS350 (3500cc 2WD)			
	GSE36	IS350 (3500cc AWD)			
	GSE37	IS300 (3500cc AWD)			
21.11~	USE30	IS500 (5000cc 2WD)	(USA)	D2266M	----

LEXUS IS C

YEAR	APPLICATION			FRONT	REAR
09.04~15.07	GSE20	IS250c (2500cc)	~13.08 (USA,CAN)	D2222H or D2277	D2243MH
			13.08~ (USA,CAN)		D2329H
	GSE21	IS350c (3500cc)	~13.08 (USA,CAN)	D2266M	D2243MH
			13.08~ (USA,CAN)		D2329H

LEXUS IS F

YEAR	APPLICATION			FRONT	REAR
07.12~14.08	USE20	(5000cc)	(USA,CAN)	N/A	N/A

LEXUS LC

YEAR	APPLICATION			FRONT	REAR
17.01~	GWZ100	LC500h (3500cc HYBRID)	(USA,CAN)	N/A	N/A
	URZ100	LC500 (5000cc)			
20.07~	URZ100	LC500 CONVERTIBLE (5000cc)	(USA)	N/A	N/A

LEXUS LFA

YEAR	APPLICATION			FRONT	REAR
10.12~12.12	LFA10	(4800cc)	(USA,CAN)	N/A	N/A

LEXUS LS

YEAR	APPLICATION			FRONT	REAR
89.05~94.10	UCF10	LS400 (4000cc)	~92.08 (USA,CAN)	(PARKING) K2392	D2088H
			92.08~ (USA,CAN)		D2129
94.10~00.08	UCF20	LS400 (4000cc)	(USA,CAN)	(PARKING) K2392	D2154H
00.08~06.08	UCF30	LS430 (4300cc)	(USA,CAN)	D2212	D2213

REFERENCE

INDEX

JAPANESE
VEHICLE

NISSAN
INFINITI

TOYOTA
LEXUS

MAZDA

ISUZU

HONDA
ACURA

MITSUBISHI
FUSO

SUBARU

HINO

SUZUKI

DAIHATSU

KOREAN
VEHICLE

ASIAN
VEHICLE

AMERICAN
VEHICLE

EUROPEAN
VEHICLE

LEXUS LS

YEAR	APPLICATION				FRONT	REAR
06.08 ~ 12.09	USF40	LS460 (4600cc 2WD)	~09.09	(USA,CAN)	D2347H	D2348
			09.09~	(USA,CAN)	D2347H or N/A	
	USF41	LS460L (4600cc 2WD)	~10.09	(USA,CAN)	D2347H or N/A	D2348
			10.09~	(USA,CAN)	D2347H	
	USF45 USF46	LS460 (4600cc AWD) LS460L (4600cc AWD)		(USA,CAN)	D2347H	D2348
07.04 ~ 12.09	UVF46	LS600hL (5000cc HYBRID)		(USA,CAN)	D2347H	D2348
12.09 ~ 17.08	USF40 USF45	LS460 (4600cc 2WD) LS460 (4600cc AWD)	F SPORT, THE CRAFTED LINE	(USA,CAN)	N/A	D2348
			EXCEPT ABOVE	(USA,CAN)	D2347H	
	USF41 USF46 UVF46	LS460L (4600cc 2WD) LS460L (4600cc AWD) LS600hL (5000cc HYBRID)		(USA,CAN)	D2347H	D2348
				(USA,CAN)	D2347H	D2348
17.10 ~	GVF50 GVF55	LS500h (3500cc HYBRID 2WD) LS500h (3500cc HYBRID AWD)	F SPORT	(USA,CAN)	N/A	N/A
			Exc. F SPORT	(USA,CAN)	D2347H	D2348
	VXFA50 VXFA55	LS500 (3500cc TURBO 2WD) LS500 (3500cc TURBO AWD)		(USA,CAN)	D2347H	D2348
				(USA,CAN)	D2347H	D2348

REFERENCE

INDEX

JAPANESE
VEHICLE

NISSAN
INFINITI

TOYOTA
LEXUS

MAZDA

ISUZU

HONDA
ACURA

MITSUBISHI
FUSO

SUBARU

HINO

SUZUKI

LEXUS LX

YEAR	APPLICATION			PARKING	FRONT	REAR
95.11 ~ 98.01	FZJ80	LX450 (4500cc)	(USA,CAN)	K2450	D2094MH	D2090H
98.01 ~ 07.08	UZJ100	LX470 (4700cc)	(USA,CAN)	K2450	D2177MH	D2179H
07.11 ~	URJ201	LX570 (5700cc)	(USA,CAN)	N/A	D2278MH	D2281H
21.12 ~	VJA310	LX600 (3500cc)	(USA,CAN)	- - - -	D2390MH	D2393H

LEXUS NX

YEAR	APPLICATION				FRONT	REAR
14.07 ~ 21.09	AGZ10	NX200t, NX300 (2000cc Turbo 2WD)	(USA,CAN)		D2316H	D2349H
	AGZ15					
	AYZ10					
	AYZ15					
21.11 ~	AAZA20	NX250 (2500cc)	(USA,CAN)		D2316H	D2368
	AAZA25					
	AAZH25					
	AAZH26					
	TAZA25					

DAIHATSU

KOREAN
VEHICLE

ASIAN
VEHICLE

LEXUS RC

YEAR	APPLICATION				FRONT	REAR
14.09 ~	GSC10	RC350 (3500cc 2WD)	~20.09	(USA,CAN)	D2266M	D2329H
	GSC15		20.09~	(USA,CAN)		D2368
15.10 ~	ASC10	RC200t, RC300 (2000cc 2WD TURBO)	~20.09	(USA,CAN)	D2266M	D2329H
	GSC16		20.09~	(USA,CAN)		D2368

AMERICAN
VEHICLE

EUROPEAN
VEHICLE

LEXUS RC F

YEAR	APPLICATION			FRONT	REAR
14.09 ~	USC10	(5000cc)	(USA,CAN)	N/A	N/A

LEXUS RX

REFERENCE

INDEX

JAPANESE
VEHICLE

NISSAN
INFINITI

TOYOTA
LEXUS

MAZDA

ISUZU

HONDA
ACURA

MITSUBISHI
FUSO

SUBARU

HINO

SUZUKI

DAIHATSU

YEAR	APPLICATION			FRONT	REAR
98.01~03.02	MCU10	RX300 (3000cc 2WD)	~01.08 (USA,CAN)	D2166	~01.11 D2114MH
	MCU15	RX300 (3000cc AWD)	01.08~ (USA,CAN)	D2232	01.11~ D2053MH
03.02~08.12	GSU30 GSU35 MCU33 MCU38	RX350 (3500cc 2WD) RX350 (3500cc AWD) RX330 (3300cc 2WD) RX330 (3300cc AWD)	<JAPAN PRODUCT> (USA,CAN)	D2249H	D2250
03.09~09.01	GSU30 GSU35 MCU33 MCU38	RX350 (3500cc 2WD) RX350 (3500cc AWD) RX330 (3300cc 2WD) RX330 (3300cc AWD)	<NORTH AMERICA PRODUCT> (USA,CAN)	D2249H	D2250
05.03~08.12	MHU33L MHU38L	RX400h (3300cc HYBRID 2WD) RX400h (3300cc HYBRID AWD)	(USA,CAN)	D2249H	D2250
08.12~15.09	GGL10 GGL15 GYL10 GYL15	RX350 (3500cc 2WD) RX350 (3500cc AWD) RX400h (3500cc HYBRID 2WD) RX400h (3500cc HYBRID AWD)	<JAPAN PRODUCT> (USA, CAN)	D2316H	D2326H
09.01~15.10	GGL10 GGL15 GYL10 GYL15	RX350 (3500cc 2WD) RX350 (3500cc AWD) RX400h (3500cc HYBRID 2WD) RX400h (3500cc HYBRID AWD)	<NORTH AMERICA PRODUCT> (USA, CAN)	D2316H	D2326H
15.09~	GGL25 GYL25	RX350 (3500cc AWD) RX450h (3300cc HYBRID AWD)	<JAPAN PRODUCT> (USA, CAN)	D2316H	D2349H
15.10~	GGL20 GGL25 GYL20 GYL25	RX350 (3500cc 2WD) RX350 (3500cc AWD) RX450h (3500cc HYBRID 2WD) RX450h (3500cc HYBRID AWD)	<NORTH AMERICA PRODUCT> (USA, CAN)	D2316H	D2349H
17.12~	GGL21 GGL26 GYL26	RX350L (3500cc) RX350L (3500cc) RX450hL (3500cc HYBRID)	(USA,CAN)	D2316H	D2349H

LEXUS SC

KOREAN
VEHICLE

ASIAN
VEHICLE

YEAR	APPLICATION			PARKING	FRONT	REAR
91.04~00.07	JZZ31	SC300 (3000cc)	~98.08 (USA,CAN)	K2392	D2088H	D2125MH
			98.08~ (USA,CAN)		D2110M	
	UZZ30	SC400 (4000cc)	(USA,CAN)	K2392	D2110M	D2125MH
01.01~10.07	UZZ40	SC430 (4300cc)	(USA,CAN)	K2392	D2126M	D2173MH

LEXUS UX

AMERICAN
VEHICLE

YEAR	APPLICATION			FRONT	REAR
18.10~	MZAA10 MZAH10 MZAH15	UX200 (2000cc 2WD), UX250h (2000cc HYBRID 2WD), UX250h (2000cc HYBRID AWD)	(USA,CAN)	D2360H	D2349H

MATRIX

EUROPEAN
VEHICLE

YEAR	APPLICATION			PARKING	FRONT	REAR
02.01~08.01	ZZE132L (1800cc) <NORTH AMERICA PRODUCT>	REAR DRUM MODEL (USA,CAN)	(USA,CAN)	----	D2217	N/A
		REAR XR DISC MODEL STANDARD (USA,CAN)	(USA,CAN)	K2453		D2204MH
	ZZE133L (1800cc)	(USA,CAN)	K2453	D2217	D2204MH	
	ZZE134L (1800cc)	<NORTH AMERICA PRODUCT> (USA,CAN)	(USA,CAN)	----	D2217	K2358 D2204MH

MATRIX

YEAR	APPLICATION	PARKING	FRONT	REAR
08.01 ~ 14.06	AZE141 (2400cc) (USA,CAN)	----	D2268H	D2254MH
	AZE144, AZE146 (2400cc)	~11.11 (USA,CAN)	D2268H	D2269H
		11.12~ (USA,CAN)		
ZRE142 (1800cc) (USA,CAN)	----	D2274H	D2254MH	

MIRAI

YEAR	APPLICATION	FRONT	REAR
15.06 ~ 20.05	JPD10 (FCV) (USA,CAN)	D2268H	D2326H
20.11 ~	JPD20 (FCV) (USA,CAN)	D2347H	D2348

MR2

YEAR	APPLICATION	FRONT	REAR
84.12 ~ 89.12	AW11 (USA,CAN)	D2023H	D2043M
90.01 ~ 95.06	SW20	~92.01 (USA,CAN)	D2091
		92.01~ (USA,CAN)	
	SW21 (USA,CAN)	D2023H	
99.12 ~ 05.09	ZZW30 (USA,CAN)	D2183MH	D2099M

PASEO

YEAR	APPLICATION	FRONT	REAR
91.04 ~ 99.07	EL44, EL54 (USA,CAN)	D2023H	K2321

PICKUP

YEAR	APPLICATION	FRONT	REAR	
78.08 ~ 80.08	RN32 (2200cc) (USA,CAN)	D1007	K2282A	
	RN37, RN47 (2200cc) (USA,CAN)	D2007 or D2020	K2260	
		0.5t, 0.75t (USA,CAN)		
	RN42 (2200cc) (USA,CAN)	D2007	K2260	
80.08 ~ 83.07	RN34 (2400cc) (USA,CAN)	D1007	K2282A	
	RN38, RN48 (2400cc) (USA,CAN)	D2007 or D2020	K2260	
		0.5t, 0.75t (USA,CAN)		
	RN44 (2400cc) (USA,CAN)	~82.12 (USA,CAN)	D2007	K2260
Heavy Model 82.12~ (USA,CAN)		D2088H		
81.01 ~ 83.07	LN40 (2400cc DIESEL) (USA,CAN)	D1007	K2282A	
83.08 ~ 85.08	LN51, LN56 (2400cc DIESEL) (USA,CAN)	D2018	K2282A	
	LN65 (2400cc DIESEL) (USA,CAN)	D2020	K2260	
83.08 ~ 88.08	RN50 (2400cc) (USA,CAN)	~85.08 (USA,CAN)	D2018	
		85.08~ (USA,CAN)		D2018 or D2020
	RN55 (2400cc) (USA,CAN)	~84.08 (USA,CAN)	D2018	
		84.08~ 0.5t (USA,CAN)		D2018
	RN60, RN65 (2400cc) (USA,CAN)	1t, Heavy Model (USA,CAN)	D2069H	
		D2020		K2260
85.08 ~ 88.08	RN55 (2400cc TURBO) (USA,CAN)	D2018	K2282A	
	RN61, RN66 (2400cc TURBO) (USA,CAN)	~86.08 (USA,CAN)	D2020	K2302
86.08~ (USA,CAN)		K2305		

REFERENCE

INDEX

JAPANESE
VEHICLE

NISSAN
INFINITI

TOYOTA
LEXUS

MAZDA

ISUZU

HONDA
ACURA

MITSUBISHI
FUSO

SUBARU

HINO

SUZUKI

DAIHATSU

KOREAN
VEHICLE

ASIAN
VEHICLE

AMERICAN
VEHICLE

EUROPEAN
VEHICLE

PICKUP

REFERENCE

INDEX

JAPANESE
VEHICLE

NISSAN
INFINITI

TOYOTA
LEXUS

MAZDA

ISUZU

HONDA
ACURA

MITSUBISHI
FUSO

SUBARU

HINO

SUZUKI

DAIHATSU

KOREAN
VEHICLE

ASIAN
VEHICLE

AMERICAN
VEHICLE

EUROPEAN
VEHICLE

YEAR	APPLICATION	FRONT	REAR		
85.08~89.03	RN61, RN66 (2400cc) ~86.08 (USA,CAN)	D2020	K2302		
	86.08~ (USA,CAN)		K2305		
	RN70 (2400cc) (USA,CAN)	D2018	K2282A		
	RN75 (2400cc) (USA,CAN)	D2069H	K2260		
87.11~88.08	VZN61, VZN66 (3000cc) (USA,CAN)	D2082MH or D2181M	K2305		
88.08~95.01	RN80 (2400cc) <Japan Product>	4MT (USA)	D2018	K2282A	
		4AT Column Shift (USA)	D2087H		
		5MT DLX (USA)	D2087H		
		Standard (USA)	D2018		
	RN85, RN90 (2400cc) <Japan Product> (USA)	D2087H	K2282A		
	VZN85 (3000cc) <Japan Product>	Double Tire (USA)	N/A	K2260	
		Single Tire	0.5t (USA)	D2069H or D2087H	K2282A
			1.0t (USA)	K2260	
VZN90 (3000cc) <Japan Product> (USA)	D2087H	K2282A			
VZN95 (3000cc) <Japan Product> (USA)	N/A	K2260			
88.08~95.01	RN80, RN85, RN90 (2400cc), VZN85, VN90 (3000cc) <Japan Product> (CAN)	D2087H	K2282A		
	VZN95 (3000cc) <Japan Product> (CAN)	N/A	K2302		
91.09~95.01	RN80 (2400cc) <North America Product>	DLX (USA)	D2087H	K2282A	
		Standard (USA)	D2018		
88.08~95.01	RN101, RN110 (2400cc), VZN100, VZN105, VZN110 (3000cc) <Japan Product> (USA,CAN)	D2082MH	K2305		
		D2082MH	K2305		
92.02~95.01	RN101, RN110 (2400cc), VZN100, VZN110 (3000cc) <North America Product> (USA)	D2082MH	K2305		

PREVIA

YEAR	APPLICATION	PARKING	FRONT	REAR		
90.01~94.01	TCR10, TCR20	REAR DRUM MODEL ~94.05 (USA,CAN)	K2392	D2106M	K2252	
		94.05~ (USA,CAN)		K2335A		
	REAR DISC MODEL	W/O ABS ~92.09 (USA,CAN)	K2392	D2210M	D2105	
		92.09~ (USA,CAN)		D2106M or D2142M		
		W/ ABS	~92.09 (USA,CAN)	K2392		D2106M
			92.09~ (USA,CAN)			D2138M
94.01~96.04	TCR10, TCR20 (USA)	K2392	D2142M	SHOE ~94.05 K2252 94.05~ K2335A PAD D2105		
94.01~96.04	TCR10, TCR20 REAR DRUM MODEL (CAN)	K2392	D2106M			
	REAR DISC MODEL (CAN)		D2142M			
96.04~96.08	TCR10, TCR20	REAR DRUM MODEL (USA,CAN)	K2392	D2142M		
		REAR DISC MODEL (USA,CAN)		D2138M		
96.08~97.07	TCR10, TCR20 (USA,CAN)	K2392	D2150M			

PRIUS

YEAR	APPLICATION	FRONT	REAR
00.05~03.08	NHW11 (1500cc HYBRID) (USA,CAN)	D2183MH	K2342
03.08~09.03	NHW20 (1500cc HYBRID)	~08.04 (USA,CAN)	K2342
		08.04~ (USA,CAN)	K2383
09.04~15.11	ZVW30 (1800cc HYBRID) (USA,CAN)	D2315H	D2323MH
09.12~10.10	ZVW35 (1800cc PLUG IN HYBRID) (USA,CAN)	D2315H	D2323MH
12.01~15.06	ZVW35 (1800cc PLUG IN HYBRID) (USA,CAN)	D2315H	D2323MH

PRIUS

YEAR	APPLICATION		FRONT	REAR
15.11~	ZVW50L, ZVW51L (1800cc HYBRID 2WD)	~18.12 (USA)	D2315H	D2323MH
	ZVW55L (1800cc HYBRID 4WD)	18.12~ (USA)		D2254MH

PRIUS C

YEAR	APPLICATION		FRONT	REAR
11.12~21.06	NHP10L (1500cc HYBRID)	~14.04 (USA,CAN)	D2315H	K2389
		14.04~ (USA,CAN)		K2423

PRIUS PRIME PLUG IN HYBRID

YEAR	APPLICATION		FRONT	REAR
16.09~	ZVW52L (1800cc HYBRID)	~19.04 (USA)	D2315H	D2254MH
		19.05~ (USA)	D2364	

PRIUS V

YEAR	APPLICATION		FRONT	REAR
11.09~18.11	ZVW41 (1800cc HYBRID)	(USA,CAN)	D2274H	D2326H

RAUM

YEAR	APPLICATION		FRONT	REAR
03.04~	NCZ20 SERIES	~04.09 (USA,CAN)	D2183MH	K2342
		04.09~ (USA,CAN)	D2257M	

RAV4

YEAR	APPLICATION		PARKING	FRONT	REAR
95.11~00.08	SXA10, SXA11, SXA15, SXA16 (USA,CAN)		----	D2118MH	K2333
00.08~05.11	ACA21, ACA23, ACA26, ACA28	REAR DRUM MODEL ~02.08 (USA,CAN)	K2392	D2202H	K2333
		REAR DISC MODEL 02.08~ (USA,CAN)			K2404
05.11~08.08	ACA33L-A (2400cc)	THERD SEAT-WITH (2PERSONS) <JAPAN PRODUCT> (USA,CAN)	K 1299	D2268H	D2269H
		EXCEPT ABOVE (USA,CAN)	K 1299	D2274H	
06.01~12.12	GSA33L-A (3500cc)	THERD SEAT-WITH (2PERSONS) <JAPAN PRODUCT> (USA,CAN)	K 1299	D2268H	D2269H
		EXCEPT ABOVE (USA)			
08.08~12.12	ASA33L-A (2500cc)	THERD SEAT-WITH (2PERSONS) <JAPAN PRODUCT> (USA,CAN)	K 1299	D2268H	D2269H
		EXCEPT ABOVE (USA,CAN)			
08.11~13.11	ASA38L-A (2500cc)	THERD SEAT-WITH (2PERSONS) <JAPAN PRODUCT> (USA)	K 1299	D2268H	D2269H
		EXCEPT ABOVE (USA)			
08.11~13.11	ASA33L-C (2500cc), ASA38L-C (2500cc)	LIMITED, STANDARD EXCEPT ABOVE <NORTH AMERICA PRODUCT> (USA, CAN)	~11.11 K 1299	D2268H	D2269H
		SPORT (USA, CAN)			
			----	D2274H	

REFERENCE

INDEX

JAPANESE
VEHICLE

NISSAN
INFINITI

TOYOTA
LEXUS

MAZDA

ISUZU

HONDA
ACURA

MITSUBISHI
FUSO

SUBARU

HINO

SUZUKI

DAIHATSU

KOREAN
VEHICLE

ASIAN
VEHICLE

AMERICAN
VEHICLE

EUROPEAN
VEHICLE

RAV4

YEAR	APPLICATION	PARKING	FRONT	REAR
08.11~13.11	GSA33L-C (3500cc), GSA38L-C (3500cc) ~11.11 <NORTH AMERICA PRODUCT> (USA,CAN)	K1299	D2268H	D2269H
	11.12~	- - - -		
12.12~18.10	ASA42L, ASA44L, AVA44L (2500cc) <JAPAN PRODUCT> LE (USA,CAN)	K1299	D2274H	D2269H
		LIMITED, XLE (USA,CAN)	D2268H	
13.01~15.11	ASA42L, ASA44L (2500cc) <NORTH AMERICA PRODUCT> LE (USA,CAN)	K1299	D2268H or D2274H	D2269H
		LIMITED, XLE (USA,CAN)	D2268H	
13.01~	ASA42L-C, ASA44L-C (2500cc) <NORTH AMERICA PRODUCT> (PUERTO RICO)	- - - -	D2268H	D2269H
15.11~18.11	ASA42L, ASA44L (2500cc) <NORTH AMERICA PRODUCT> LE (USA,CAN)	- - - -	D2268H or D2274H	D2269H
		LIMITED, XLE (USA,CAN)	D2268H	
18.11~	AXAA52, AXAA54 (2500cc), AXAH52, AXAH54, AXAL54 (2500cc Hybrid) <Japan Product> (USA, CAN)		D2360H	D2349H
18.12~	AXAA52, AXAA54 (2500cc), AXAH54, AXAL54 (2500cc Hybrid) <North America Product> (USA, CAN)		D2360H	D2349H

RAV4 EV

YEAR	APPLICATION	FRONT	REAR
97.09~03.04	BEA11 (USA,CAN)	D2118MH	N/A
12.04~14.08	QEA38L (USA,CAN)	D2268H	D2269H

RAV4 PHV

YEAR	APPLICATION	FRONT	REAR
20.06~	AXAP54 (2500cc Plug in Hybrid) (USA,CAN)	D2316H	D2368

RUSH

YEAR	APPLICATION	FRONT	REAR
08.11~09.11	J200 (1500cc) (MEX)	D0037	K2339

SCION FR-S

YEAR	APPLICATION	FRONT	REAR
12.03~16.06	ZN6 (2000cc) BASE (USA,CAN)	D7073MH	D7064MH
	W/O BASE (USA,CAN)		D7070M

SCION IA

YEAR	APPLICATION	FRONT	REAR
15.06~16.08	DB7 (1500cc 6AT), DD1 (1500cc 6MT) (USA,CAN)	D3170H	K3431

SCION IM

YEAR	APPLICATION	FRONT	REAR
15.06~16.08	ZRE186 (1800cc) (USA,CAN)	D2268H	D2323MH

SCION IQ

YEAR	APPLICATION	FRONT	REAR
11.07~15.06	NGJ10 (1300cc) (USA)	D2283MH	K2401

REFERENCE

INDEX

JAPANESE
VEHICLE

NISSAN
INFINITI

TOYOTA
LEXUS

MAZDA

ISUZU

HONDA
ACURA

MITSUBISHI
FUSO

SUBARU

HINO

SUZUKI

DAIHATSU

KOREAN
VEHICLE

ASIAN
VEHICLE

AMERICAN
VEHICLE

EUROPEAN
VEHICLE

SCION IQ EV

YEAR	APPLICATION	FRONT	REAR
12.09~12.12	KPJ10 (USA)	D2315H	K2389

SCION tC

YEAR	APPLICATION	PARKING	FRONT	REAR
04.05~10.07	ANT10 (2400cc) (USA,CAN)	K2453	D2180H	D2187H
10.08~16.06	AGT20 (2500cc) (USA,CAN)		D2268H	D2254MH

SCION xA

YEAR	APPLICATION	FRONT	REAR
03.04~06.12	NCP61 (1500cc) (USA,CAN)	~04.09	K2342
		04.09~	
		D2257M	

SCION xB

YEAR	APPLICATION	FRONT	REAR
03.04~06.12	NCP31 (USA,CAN)	~04.09	K2342
		04.09~	
		D2257M	
07.03~15.12	AZE151L (2400cc) (USA,CAN)	D2274H	D2254MH

SCION xD

YEAR	APPLICATION	FRONT	REAR
07.06~14.07	ZSP110 (1800cc) (USA,CAN)	~14.04	K2389
		14.04~	K2423
		D2274H	

SEQUOIA

YEAR	APPLICATION	FRONT	REAR
99.02~07.11	UCK35, UCK45 (USA,CAN)	~02.09	D2090H
		02.09~	
		D2228MH	
07.11~	UCK60L (4700cc), UCK65L (4700cc), UPK60L (4600cc), UPK65L (4600cc), USK60L (5700cc), USK65L (5700cc) (USA,CAN)	D2278MH	D2281H

SIENNA

YEAR	APPLICATION	FRONT	REAR
97.08~03.01	MCL10 (USA,CAN)	D2088H	N/A
03.01~09.12	GSL20, GSL23, GSL25 (3500cc) (USA,CAN) MCL20, MCL23, MCL25 (3300cc)	(PARKING) K2392	K2378 D2198MH
10.01~14.09	ASL30 (2700cc), GSL30, GSL33, GSL35 (3500cc) (USA)	D2316H	D2326H
14.09~20.07	GSL30, GSL33, GSL35 (3500cc) (USA)	D2316H	D2326H
20.11~	AXLH40 (2500cc 2WD), AXLH45 (2500cc AWD) (USA,CAN)	D2316H	D2368

SIENTA

YEAR	APPLICATION	FRONT	REAR
03.09~	NCP80 SERIES (USA,CAN)	~04.10	K2358
		04.10~	
		D2257M	

SOLARA

YEAR	APPLICATION	FRONT	REAR
98.06~02.12	ACV20L-G (2400cc), MCV20L-G (3000cc), SXV20L-G (2200cc) (USA,CAN)	REAR DRUM MODEL	K2333
		REAR DISC MODEL	D2166
		~99.08	D2114MH
		99.08~	D2302H
03.07~08.12	ACV30L-G (2400cc), MCV31L-G (3300cc) (USA,CAN)	D2292H	D2302H

REFERENCE

INDEX

 JAPANESE
VEHICLE

 NISSAN
INFINITI

**TOYOTA
LEXUS**

MAZDA

ISUZU

 HONDA
ACURA

 MITSUBISHI
FUSO

SUBARU

HINO

SUZUKI

DAIHATSU

**KOREAN
VEHICLE**
**ASIAN
VEHICLE**
**AMERICAN
VEHICLE**
**EUROPEAN
VEHICLE**

STARLET

YEAR	APPLICATION	FRONT	REAR
80.08~83.12	KP61 (USA,CAN)	D2009	K2254

SUPRA

YEAR	APPLICATION	FRONT	REAR	
80.08~81.07	MA47 (USA,CAN)	N/A	D2013	
81.08~86.01	MA61	~82.08 (USA,CAN)	N/A	
		82.08~ (USA,CAN)		D2075M
86.01~93.05	MA70 (3000cc Turbo)	~87.06 (USA,CAN)	D2062H	
		87.06~ (USA,CAN)		D2060M
93.05~98.08	JZA80 (3000cc Turbo)	~94.01 (USA,CAN)	(PARKING) K2392	
		94.01~ (USA,CAN)		D2126M
		W/O ABS (USA,CAN)		D2112MH
	W/ ABS (USA,CAN)		D2125MH	
			D2146M	
19.03~	DB43 (3000cc Turbo)	(~20.02) (USA)	N/A	
	DB03 (3000cc Turbo)	(20.03~) (USA)	N/A	
	DB23 (2000cc Turbo)	(20.07~) (USA)	N/A	

T100

YEAR	APPLICATION	FRONT	REAR
92.08~98.07	RCK10, VCK10, VCK11	0.5t (USA,CAN)	D2153
		1t (USA,CAN)	K2305
	VCK20	(USA,CAN)	N/A
	VCK21	(USA,CAN)	D2182M
		(USA,CAN)	K2305

TACOMA

YEAR	APPLICATION	FRONT	REAR	
95.01~04.09	RZN140, RZN150, VZN150	~98.07 (USA,CAN)	K2282A	
		98.07~01.05 (USA,CAN)		D2214H
		01.05~ (USA,CAN)		D2169H
	RZN191, RZN196, VZN195	~98.07 (USA,CAN)	D2214H	~02.09 K2305
		98.07~	03.09~ VZN195 (W/VSC) (USA,CAN)	
		EXCEPT ABOVE (USA,CAN)	D2160MH	02.09~ N/A
95.01~04.09	RZN161, RZN171, VZN160, VZN170	~98.07 (USA,CAN)	~02.09 K2305	
		98.07~		03.09~ VZN170 (W/VSC) (USA,CAN)
				EXCEPT ABOVE (USA,CAN)
04.09~15.08	GRN225 (4000cc), TRN220 (2700cc), TRN225 (2700cc)	(USA,CAN)	D2215MH	N/A
04.09~	GRN245, GRN250, GRN265, GRN270 (4000cc) TRN240, TRN245, TRN260, TRN265 (2700cc)	(USA,CAN)	D2292H	K2378
15.08~	GRN305, GRN310, GRN325, GRN330 (3500cc)	(USA,CAN)	D2228MH	K2378

TERCEL

YEAR	APPLICATION	FRONT	REAR	
82.08~88.01	AL21	W/O WAGON (USA,CAN)	D2023H	
		WAGON (USA,CAN)	K2287	
	AL25 (WAGON)	(USA,CAN)	D2023H	K2288
86.08~90.09	EL31	~90.03 (USA,CAN)	D2023H	
		90.03~ (USA,CAN)		K2287
90.09~99.07	EL42, EL53	(USA,CAN)	K2326	
		(USA,CAN)	D2023H	K2321

REFERENCE

INDEX

JAPANESE
VEHICLE

NISSAN
INFINITI

TOYOTA
LEXUS

MAZDA

ISUZU

HONDA
ACURA

MITSUBISHI
FUSO

SUBARU

HINO

SUZUKI

DAIHATSU

KOREAN
VEHICLE

ASIAN
VEHICLE

AMERICAN
VEHICLE

EUROPEAN
VEHICLE

TOYOTA VAN

YEAR	APPLICATION	FRONT	REAR
83.08~90.01	YR21, YR22, YR27 (USA,CAN)	D2050M	K2252
	YR31, YR32 (USA,CAN)	D2077M	

TUNDRA

YEAR	APPLICATION	FRONT	REAR
99.02~06.10	GSK30, UCK30, UCK31, UCK40, UCK41, VCK30, VCK40 ~02.08 (USA,CAN)	D2228MH or N/A	K2305
	02.08~ (USA,CAN)	D2228MH	N/A
06.11~	GSK50 (4000cc), GSK51 (4000cc), UCK50 (4700cc), UCK51 (4700cc), UCK52 (4700cc), UCK55 (4700cc), UCK56 (4700cc), UCK57 (4700cc), USK50 (5700cc), USK51 (5700cc), USK52 (5700cc), USK55 (5700cc), USK56 (5700cc), USK57 (5700cc), UPK50 (4600cc), UPK51 (4600cc), UPK52 (4600cc), UPK55 (4600cc), UPK56 (4600cc), UPK57 (4600cc) (USA,CAN)	D2278MH	D2281H
21.11~	VXKA70, VXKA71, VXKA72, VXKA75, VXKA76, VXKA77 (3500cc) (USA,CAN)	D2390MH	D2393H
22.03~	VXKH70, VXKH71, VXKH75, VXKH76 (3500cc) (USA,CAN)	D2390MH	D2393H
22.07~	VXKH80, VXKH85 (3500cc) (USA,CAN)	D2390MH	D2393H

VENZA

YEAR	APPLICATION	FRONT	REAR
08.11~16.12	AGV10L, AGV15L (2700cc), GGV10L, GGV15L (3500cc) (USA,CAN)	D2334MH	D2337MH
20.07~	AXUH85 (2500cc AWD) (USA,CAN)	D2360H	D2349H

YARIS

YEAR	APPLICATION	FRONT	REAR
01.01~05.11	NLP10 (1400cc DIESEL TURBO), SCP10 (1000cc), SCP12 (1300cc) <PRODUCED AT TMMF-FRANCE>	REAR DRUM MODEL (USA,CAN)	(PARKING) - - - -
		REAR DISC MODEL ~01.12 (USA,CAN)	(PARKING) K2453
		01.12~ (USA,CAN)	D2183MH or D2246MH
05.08~11.07	NCP91 (1500cc) (USA,CAN)	D2252H	K2383
05.11~11.07	KSP90 (1000cc), NLP90 (1400cc), NSP90, SCP90 (1300cc) <PRODUCED AT TMMF-FRANCE> (USA,CAN)	D2271MH	K2408 D2312MH
06.02~16.04	NCP93 (1500cc)	~13.06 (USA)	K2383
		13.06~14.04 (USA)	K2421
		14.04~ (USA)	K2417
06.02~12.08	NCP93 (1500cc) (CAN)	D2252H	K2383
11.08~14.07	NCP131L-A (1500cc) <JAPAN PRODUCT>	~13.06 (USA)	K2383
		13.06~14.04 (USA)	K2421
		14.04~ (USA)	K2417
11.08~14.07	NCP131L-A (1500cc) <JAPAN PRODUCT>	REAR DRUM MODEL (USA)	D2252H
		RS (CAN)	D2253H
		STD ~13.06 (CAN)	K2383
13.05~19.07	NCP131L-C (1500cc) <PRODUCED AT TMMF-FRANCE>	13.06~14.04 (CAN)	K2421
		14.04~ (CAN)	K2417
		REAR DISC MODEL (USA,CAN)	D2252H
		D2253H	D2254MH

REFERENCE

INDEX

JAPANESE
VEHICLE

NISSAN
INFINITI

TOYOTA
LEXUS

MAZDA

ISUZU

HONDA
ACURA

MITSUBISHI
FUSO

SUBARU

HINO

SUZUKI

DAIHATSU

KOREAN
VEHICLE

ASIAN
VEHICLE

AMERICAN
VEHICLE

EUROPEAN
VEHICLE

YARIS HATCHBACK

YEAR	APPLICATION		FRONT	REAR
19.08~	DAEB (1500cc), DAEC (1500cc)	(CAN)	D3170H	K3431
19.08~	DAEC (1500cc)	(USA)	D3170H	K3431

YARIS IA

YEAR	APPLICATION		FRONT	REAR
16.08~18.08	DB7P (1500cc), DD1B (1500cc), DM0S (1500cc), DMOT (1500cc)	(USA)	D3170H	K3431
18.08~19.08	DDF4 (1500cc), DDF5 (1500cc)	(USA)	D3170H	K3431

YARIS R

YEAR	APPLICATION		FRONT	REAR
15.06~17.08	DB7P (1500cc 6AT), DD1B (1500cc 6MT)	(PUERTO RICO)	D3170H	K3431
15.08~17.08	DD1C (1500cc), DD1D (1500cc)	(MEX)	D3170H	K3431
17.08~18.08	DM0V (1500cc), DM0W (1500cc)	(MEX)	D3170H	K3431
18.08~19.08	DDF8 (1500cc), DDF9 (1500cc)	(MEX)	D3170H	K3431
19.08~	DAED (1500cc), DAEE (1500cc)	(MEX)	D3170H	K3431

YARIS SEDAN

YEAR	APPLICATION		FRONT	REAR
13.08~16.03	NCP150 (1500cc), NCP151 (1300cc)	(MEX)	D2253H or D2343H	K2383 D2254MH
15.06~17.08	DB7P (1500cc), DD1B (1500cc)	(CAN,PUERTO RICO)	D3170H	K3431
16.04~	NSP150 (1300cc), NSP151 (1500cc)	~18.06	(MEX)	D2253H or D2343H
		18.07~	(MEX)	D2253H or D2343H or N/A
17.08~18.08	DM0S (1500cc), DMOT (1500cc)	(CAN,PUERTO RICO)	D3170H	K3431
18.08~19.08	DDF4 (1500cc), DDF5 (1500cc)	(CAN,PUERTO RICO)	D3170H	K3431
19.08~	DADW (1500cc), DAEA (1500cc)	(USA,PUERTO RICO)	D3170H	K3431

REFERENCE

INDEX

JAPANESE
VEHICLE

NISSAN
INFINITI

TOYOTA
LEXUS

MAZDA

ISUZU

HONDA
ACURA

MITSUBISHI
FUSO

SUBARU

HINO

SUZUKI

DAIHATSU

KOREAN
VEHICLE

ASIAN
VEHICLE

AMERICAN
VEHICLE

EUROPEAN
VEHICLE

MAZDA

323	273
626	273
929, 929S	273
B1600	273,274
B1800	273,274
B2000	273,274
B2200	273,274
B2300	273,274
B2500	273,274
B2600	273,274
B3000	273,274
B4000	273,274
CX-3	274
CX-30	274
CX-5	274
CX-50	274
CX-7	274
CX-9	274,275
CX-90	275
GLC	273
MAZDA 2	275
MAZDA 3	275
MAZDA 5	275
MAZDA 6	275,276
MAZDA SPEED 6	276
MERCURY TRACER	276
MILLENNIA	276
MPV	276
MX-3	276
MX-30	276
MX-5 MIATA	276,277
MX-6	273
NAVAJO	277
PROTEGE	273
PROTEGE 5	273
RX-7	277
RX-8	277
TRIBUTE	277

REFERENCE

INDEX

JAPANESE
VEHICLE

NISSAN
INFINITI

TOYOTA
LEXUS

MAZDA

ISUZU

HONDA
ACURA

MITSUBISHI
FUSO

SUBARU

HINO

SUZUKI

DAIHATSU

KOREAN
VEHICLE

ASIAN
VEHICLE

AMERICAN
VEHICLE

EUROPEAN
VEHICLE

323, GLC, PROTEGE, PROTEGE 5

YEAR	APPLICATION		FRONT	REAR
79.07~86.06	BD (WAGON), FA4UV	~ 81 (USA,CAN)	D3005	K3307
		82 ~ (USA,CAN)	D3005	K3343
81 ~86	BD (W/O WAGON) (USA,CAN)		D3007	K3329
86 ~89	BF, BF2, BJ, BK (USA,CAN)		D3028M	K3356 D3031
86.06~	BW (USA,CAN)		D3040M	K3358
89.05~95	BG	~ 91 (USA,CAN)	D3062MH	K3372
		92 ~ (USA,CAN)	D3062MH	K3385
		REAR DRUM MODEL	D3066MH	D0021H
96 ~	BE	1500cc (USA)	D3062MH	K3385
		1800cc (USA)	D3066MH	D3097
97 ~98	BC	1500cc (USA,CAN)	D3062MH	K3385
		1800cc (USA,CAN)	D3066MH	D3097
98.06~00.11	BJ	1600cc (USA,PUERTO RICO)	D3109H	K3394
		1800cc (USA,PUERTO RICO)	D3084MH	
00.11~	BJ	1600cc (USA,CAN)	D3109H	K3394
		2000cc SPORT SUSPENSION, MPS SUSPENSION (USA,CAN)	D3084MH	D3111H
		MPS2 SUSPENSION (USA,CAN)	D3101M	D3027H

REFERENCE

INDEX

JAPANESE
VEHICLE

NISSAN
INFINITI

TOYOTA
LEXUS

MAZDA

ISUZU

HONDA
ACURA

MITSUBISHI
FUSO

SUBARU

626, MX-6

YEAR	APPLICATION		FRONT	REAR
83 ~	GC	~ 85 (USA,CAN)	D3092	K3347
		86 ~ (USA,CAN)	D3032M	D3057
88 ~92	GD (USA,CAN)		D3053M	K3372 D3056
93 ~	GE (USA)		D3084MH	K3386 D3083H
97.08~02.09	GF	2000cc (USA,PUERTO RICO)	D3084MH	K3386
		2500cc (USA,PUERTO RICO)	D3101M	D3083H

HINO

SUZUKI

DAIHATSU

KOREAN
VEHICLE

929, 929S

YEAR	APPLICATION		FRONT	REAR
88 ~91	HC (USA,CAN)		D3043	D3044M
92 ~	HC (USA)		D3074M	D3079M

ASIAN
VEHICLE

B1600, B1800, B2000, B2200, B2300, B2500, B2600, B3000, B4000

YEAR	APPLICATION		FRONT	REAR
81.10~	UC121, 221 (USA,CAN)		D3003 or D3015	K11078
86 ~	UF	2WD (USA,CAN)	D3035M	K3357
		4WD (USA,CAN)	D3035M	K3378
94	ZE (2300cc, 3000cc, 4000cc) (USA)		N/A	N/A
95 ~97	ZF, ZG, ZH (2300cc, 3000cc, 4000cc) (USA,CAN)		D3179MH	N/A
98 ~00	B2300, B2500, B3000, B4000 (2500cc, 3000cc, 4000cc) (USA,CAN)		D3179MH	N/A
01 ~04	B2300, B2500, B3000, B4000 (2300cc, 2500cc, 3000cc, 4000cc)	~02.08 (USA,CAN)	D3179MH	N/A
		02.08~ (USA,CAN)	D3169H	
04.08~09.09	B2300, B2500, B3000, B4000 (2300cc, 3000cc, 4000cc)	REAR DRUM MODEL (USA,CAN)	D3169H	N/A
		REAR DISC MODEL (USA,CAN)	D3169H	N/A

AMERICAN
VEHICLE

EUROPEAN
VEHICLE

**B1600, B1800, B2000, B2200, B2300, B2500,
B2600, B3000, B4000**

REFERENCE

INDEX

JAPANESE
VEHICLE

NISSAN
INFINITI

TOYOTA
LEXUS

MAZDA

ISUZU

HONDA
ACURA

MITSUBISHI
FUSO

SUBARU

HINO

SUZUKI

DAIHATSU

KOREAN
VEHICLE

ASIAN
VEHICLE

AMERICAN
VEHICLE

EUROPEAN
VEHICLE

YEAR	APPLICATION		FRONT	REAR
04.08~09.09	2300cc, 3000cc	REAR DRUM MODEL (PUERTO RICO)	D3169H	N/A
		REAR DISC MODEL (PUERTO RICO)		N/A
04.08~08.06	4000cc	REAR DRUM MODEL (PUERTO RICO)	D3169H	N/A
		REAR DISC MODEL (PUERTO RICO)		N/A

CX-3

YEAR	APPLICATION		FRONT	REAR
16 ~ 18	2000cc	(USA)	D3163MH	D3156H
19 ~ 21	2000cc	(USA)	D3163MH	D3175MH

CX-30

YEAR	APPLICATION		FRONT	REAR
20 ~ 21	2500cc Turbo	~21.09 (USA)	D3188MH	D3185MH
		21.09~ (USA)		D3185MH or N/A
22	2500cc Turbo (4WD)	(USA)	D3188MH	D3185MH
23 ~	2500cc (4WD)	(USA)	D3188MH	D3185MH or N/A

CX-5

YEAR	APPLICATION		FRONT	REAR	
11.12~	KE (2000cc, 2500cc)	(USA,MEX)	D3155H	D3156H	
11.12~	KE (2000cc)	(CAN)	D3155H	D3156H	
14 ~ 16	2000cc, 2500cc	(USA)	D3155H	D3156H or D3171H	
17	2500cc	(USA)	D3155H	D3171H	
18 ~ 19	2200cc Diesel, 2500cc	(USA)	D3142H or D3155H	D3171H	
20	2500cc	(USA)	D3142H or D3155H	D3171H	
21	2WD	With Turbo (USA)	D3142H	D3171H	
		Without Turbo (USA)	D3155H		
	4WD	Gt Reserve, Signature (USA)	D3142H		
		Carbon	With Turbo (USA)		D3142H
			Without Turbo (USA)		D3155H
		Base, Grand Tour, Sport, Touring (USA)			D3155H
22 ~	2500cc (4WD)	(USA)	D3142H or D3155H	D3171H	

CX-50

YEAR	APPLICATION		FRONT	REAR
23 ~	2500cc (4WD)	(USA)	N/A	N/A

CX-7

YEAR	APPLICATION		FRONT	REAR
06.02~	ER (2300cc)	(USA,CAN)	D3142H	D3143H
09.04~	ER (2300cc, 2500cc)	(USA,CAN)	D3142H	D3143H

CX-9

YEAR	APPLICATION		FRONT	REAR
06.08~12.09	TB (3500cc, 3700cc)	(USA,CAN)	D3142H	D3143H

CX-9

YEAR	APPLICATION	FRONT	REAR
10.08 ~ 12.09	TB (3700cc) (MEX)	D3142H	D3143H
12.08 ~	TB (3700cc) (USA,CAN)	D3142H	D3143H
14 ~ 15	3700cc (USA)	D3142H	D3143H
16 ~ 23	2500cc (USA)	D3142H	D3178

CX-90

YEAR	APPLICATION	FRONT	REAR
24 ~	2500cc, 3300cc (4WD) (USA,CAN)	N/A	N/A

MAZDA 2

YEAR	APPLICATION	FRONT	REAR
10.03 ~	DE (1500cc) (USA,CAN)	D0051MH	K3431
11.03 ~	DE (1500cc) (MEX)	D0051MH	K3431
14	1500cc (2WD) (USA)	D0051MH	K3431

MAZDA 3

YEAR	APPLICATION	FRONT	REAR
03.09 ~ 06.06	BK (2000cc, 2300cc) (USA,CAN)	D3128H	D3132H
06.06 ~	BK (2000cc, 2300cc) W/ TURBO (USA,CAN)	D3153H	D3132H
	W/O TURBO (USA,CAN)	D3128H	
06.09 ~	BK (2000cc, 2300cc) W/O TURBO (MEX)	D3128H	D3132H
	W/ TURBO (MEX)	D3153H	
08.10 ~	BL (2000cc, 2300cc, 2500c) W/ TURBO (USA,CAN,MEX)	D3153H	D3132H
	W/O TURBO (USA,CAN,MEX)	D3128H	
13.06 ~	BM (2000cc, 2500cc) (USA,CAN)	D3163MH	D3166MH
13.07 ~	BM (2000cc, 2500cc) (MEX)	D3163MH	D3166MH
14 ~ 16	2000cc (2WD) (USA)	D3163MH or N/A	D3166MH or D6146M
	2500cc (2WD) (USA)	D3163MH	D3166MH
17 ~ 18	2000cc, 2500cc (2WD) (USA)	D3163MH or N/A	D3175MH
19 ~ 20	2500cc (USA)	D3182MH	D3185MH
21	2000cc (USA)	D3182MH	D3185MH or N/A
	2500cc (USA)		D3185MH
22 ~ 23	2000cc, 2500cc (USA)	D3182MH	D3185MH or N/A

MAZDA 5

YEAR	APPLICATION	FRONT	REAR
05.04 ~	CR (2300cc) (USA,CAN)	D3128H	D3132H
07.10 ~	CR (2300cc) (MEX)	D3128H	D3132H
10.10 ~	CW (2500cc) (USA,CAN,MEX)	D3128H	D3132H
14 ~ 15	2500cc (2WD) (USA)	D3128H	D3132H

MAZDA 6

YEAR	APPLICATION	FRONT	REAR
02.09 ~	(2300cc, 3000c) (USA,CAN)	D3125MH	D3027H
05.06 ~ 12.08	(2300cc, 2500cc, 3000c, 3700cc) (USA,CAN)	D3146MH	D3141
06 ~ 10	(MEX)	D3146MH	D3141
12.10 ~	GS (2500cc) (USA,CAN)	D3159H	D6146M

REFERENCE

INDEX

JAPANESE
VEHICLE

NISSAN
INFINITI

TOYOTA
LEXUS

MAZDA

ISUZU

HONDA
ACURA

MITSUBISHI
FUSO

SUBARU

HINO

SUZUKI

DAIHATSU

KOREAN
VEHICLE

ASIAN
VEHICLE

AMERICAN
VEHICLE

EUROPEAN
VEHICLE

MAZDA 6

YEAR	APPLICATION	FRONT	REAR
12.11~	GS (2500cc) (MEX)	D3159H	D6146M
14 ~15	2500cc L4 (2WD) (USA)	D3159H	D6146M
16 ~17	2500cc L4 (2WD) (USA)	D3159H	D3172MH
18 ~21	2500cc (2WD) (USA)	D3159H	D3172MH

MAZDA SPEED 6

YEAR	APPLICATION	FRONT	REAR
05.08~	GG (2300cc) (USA,CAN)	D3138MH	D3141

MERCURY TRACER

YEAR	APPLICATION	FRONT	REAR
87 ~	(USA)	D3028M	K3356 D3031

MILLENNIA

YEAR	APPLICATION	FRONT	REAR
95 ~	TA22 (USA,CAN)	D3098	D3100
98.07~00.07	TA (2300cc, 2500cc) (USA,PUERTO RICO)	D3098	D3100
00.07~	TA (2300cc, 2500cc) (USA,CAN)	D3098	D3100

MPV

YEAR	APPLICATION	FRONT	REAR	
88 ~91	LV (USA)	D3069M	K3378	
92 ~93	LV 2WD ~600000 (USA)	D3088	K3378 D3079M	
		600001~ (USA)		D3099
		4WD (USA)		D3099
96.07~99.07	LV (3000cc) (USA)	D3099	D3079M	
96.07~99.06	LV (3000cc) (PUERTO RICO)	D3099	D3079M	
99.03~02.04	LW (2500cc) ~170417 (~00.09) (USA,CAN)	D3110	K3402	
		170418~ (00.09~) (USA,CAN)	D3110	K3411
03.08~	LW (3000cc) (USA)	D3110	D3131	
03.08~	LW (3000cc) (CAN)	D3110	K3411 D3131	

MX-3

YEAR	APPLICATION	FRONT	REAR
92 ~	EC (USA)	D3066MH	K3385 D3031

MX-30

YEAR	APPLICATION	FRONT	REAR
22 ~23	EV (USA)	N/A	D3185MH

MX-5 MIATA

YEAR	APPLICATION	FRONT	REAR
90 ~93	NA35 (USA)	D3061	D0021H
94	NA3, NB (USA)	D3093H	D3094MH
97.11~00.08	NB (1800cc) (USA)	D3093H	D3094MH
00.07~	NB (1800cc) NORMAL SUSPENSION (USA,CAN)	D3093H	D3094MH
		HARD SUSPENSION, SPORT SUSPENSION (USA,CAN)	D3116H
05.05~	NC (2000cc) (USA,CAN)	D3134H	D3135M

REFERENCE

INDEX

JAPANESE
VEHICLE

NISSAN
INFINITI

TOYOTA
LEXUS

MAZDA

ISUZU

HONDA
ACURA

MITSUBISHI
FUSO

SUBARU

HINO

SUZUKI

DAIHATSU

KOREAN
VEHICLE

ASIAN
VEHICLE

AMERICAN
VEHICLE

EUROPEAN
VEHICLE

MX-5 MIATA

YEAR	APPLICATION		FRONT	REAR
06.03~	NC (2000cc)	(MEX)	D3134H	D3135M
14 ~ 15	2000cc	~14.02 (USA)	D3134H	D3135M
		14.02~ (USA)		N/A
16 ~ 23	2000cc	(USA)	N/A	D3135M

NAVAJO

YEAR	APPLICATION		FRONT	REAR
91 ~	ZE	(USA)	N/A	N/A

RX-7

YEAR	APPLICATION		FRONT	REAR
80 ~ 86	FB	12A (USA,CAN)	D3003	K3339 D3008
		13B (USA,CAN)		D3026
86 ~ 89	FC	NORMAL SUSPENSION COUPE (USA,CAN)	D3026	D3027H
		CONVERTIBLE (USA,CAN)	D3060	
		HARD SUSPENSION ~540907 (USA,CAN)	D3038M	
89 ~ 90	FC	COUPE W/ AUTO ADJUSTING SUSPENSION (USA)	D3060	D3027H
		COUPE W/O AUTO ADJUSTING SUSPENSION LIMITED SLIP DIFFERENTIAL (USA)	D3060	
		COUPE W/O AUTO ADJUSTING SUSPENSION NORMAL DIFFERENTIAL (USA)	D3026	
		CONVERTIBLE (USA)	D3060	
91 ~ 92	FC	COUPE W/ TURBO (USA)	D3060	D3027H
		COUPE W/O TURBO W/ AUTO ADJUSTING SUSPENSION (USA)	D3060	
		COUPE W/O TURBO W/O AUTO ADJUSTING SUSPENSION (USA)	D3026	
93 ~ 95	FD	CONVERTIBLE (USA)	D3060	D3027H
		(USA)	D3077M	

RX-8

YEAR	APPLICATION		FRONT	REAR
03.03~	FE	(USA,CAN)	D3130	D9037MH

TRIBUTE

YEAR	APPLICATION		FRONT	REAR
00.06~04.01	U (2000cc, 3000cc)	(USA,CAN)	D3114H	K3382
03.12~	Z (2300cc, 2500cc, 3000cc)	2000cc (USA,CAN)	D3114H	K3382
		3000cc (USA,CAN)	D3149H	D3151
07.01~	(2300cc, 3000cc)	~10.06 (CAN)	D3149H	N/A
		10.06~ (CAN)	D20068H	N/A
07.01~	(2300cc, 2500cc)	W/ HYBRID ~10.07 (USA)	D20069H	D3151 or N/A
		10.07~ (USA)	D20067H	
		W/O HYBRID ~10.06 (CAN)	D3149H	
	10.06~ (USA)	D20068H		
	(3000cc)	~10.06 (CAN)	D3149H	
10.06~ (USA)		D20068H		

REFERENCE

INDEX

 JAPANESE
VEHICLE

 NISSAN
INFINITI

 TOYOTA
LEXUS

MAZDA

ISUZU

 HONDA
ACURA

 MITSUBISHI
FUSO

SUBARU

HINO

SUZUKI

DAIHATSU

 KOREAN
VEHICLE

 ASIAN
VEHICLE

 AMERICAN
VEHICLE

 EUROPEAN
VEHICLE

ISUZU

AMIGO281
 ELF (KS)281
 ELF (NPR)281
 ELF (QKR)281
 ELF 200281
 ELF 300281
 ELF 400, ELF 450281
 ELF 500, ELF 600281
 FORWARD282
 FRR282
 FSR282
 GEMINI282
 HOMBRE282
 I-MARK282
 IMPULSE282
 JACKAROO282
 MR282
 OASIS282
 P'UP283
 PIAZZA282
 PICKUP (ISUZU)283
 RODEO283
 SHUTTLE283
 SPECTRUM283
 STORM283
 STYLUS283
 SUNBURST283
 SUNFIRE (ISUZU)283
 TROOPER II283
 VIHICROSS283

REFERENCE

INDEX

JAPANESE
VEHICLE

NISSAN
INFINITI

TOYOTA
LEXUS

MAZDA

ISUZU

HONDA
ACURA

MITSUBISHI
FUSO

SUBARU

HINO

SUZUKI

DAIHATSU

KOREAN
VEHICLE

ASIAN
VEHICLE

AMERICAN
VEHICLE

EUROPEAN
VEHICLE

AMIGO

YEAR	APPLICATION		FRONT	REAR
88.09~	UCB7, UCS7	REAR DRUM MODEL (USA)	D4029MH	K4452
		REAR DISC MODEL ~93.07 (USA)	D4029MH	N/A
		93.08~ (USA)		
98.01~	UEB7, UES7	(USA)	D4042MH	K4462 D4045MH

ELF (KS)

YEAR	APPLICATION	PARKING	FRONT	REAR
85 ~	KS22, KS32 (USA)	K4404	K4442	K4442

ELF (NPR)

YEAR	APPLICATION		PARKING	FRONT	REAR
86.08~88.08	NPR	(USA)	K4443	K4451 D4018M	K4451
88.08~94.09	NPR	W/O FLAT LOW (USA)	*1	K4451 or K4459 D4018M	K4451 or K4459
		W/ FLAT LOW (USA)			K4425
94.09~97.09	NPR	SUSPENSION SYSTEM 1425 LB (USA)	K4443 or N/A	D4018M	K4459
		EXCEPT ABOVE (USA)			K4451
97.10~	NPR	GVWR CLASS-3 (USA)	N/A	D4052	K4451
		GVWR CLASS-4 (USA)			D4053

*1 ~92.05 K4443 92.05~ K4443 or N/A

ELF (QKR)

YEAR	APPLICATION	PARKING	FRONT	REAR
15.07~	QKR (2900cc) (MEX)	K4404	K4458	K4458

ELF 200

YEAR	APPLICATION		PARKING	FRONT	REAR
09.02~	4JJ1-TCC, 2999cc	INDEPENDENT SUSPENSION (MEX)	K4443	~12.12 D4054	K4461
		W/O INDEPENDENT SUSPENSION (MEX)		13.01~ D4068M	K4458

ELF 300

YEAR	APPLICATION		PARKING	FRONT	REAR
07.07~	4JJ1-TCC, 2999cc	~12.12 (MEX)	K4443	D4052	K4451
		13.01~ (MEX)		D4060M	

ELF 400, ELF 450

YEAR	APPLICATION		PARKING	FRONT	REAR
05.07~	4HK1, 5193cc	~12.12 (MEX)	K4466	D4052 or N/A	K4459 or N/A
		13.01~ (MEX)		D4060M or N/A	

ELF 500, ELF 600

YEAR	APPLICATION	PARKING	FRONT	REAR
05.07~08	(ELF500) (MEX)	K4466	D4052 or N/A	K4459 or N/A

REFERENCE

INDEX

JAPANESE
VEHICLE

NISSAN
INFINITI

TOYOTA
LEXUS

MAZDA

ISUZU

HONDA
ACURA

MITSUBISHI
FUSO

SUBARU

HINO

SUZUKI

DAIHATSU

KOREAN
VEHICLE

ASIAN
VEHICLE

AMERICAN
VEHICLE

EUROPEAN
VEHICLE

FORWARD

YEAR	APPLICATION	PARKING
11.02~	800 (4HK1-TCC, 5193cc) (MEX)	K4433

FRR

YEAR	APPLICATION	PARKING
94.02~	FRR7MF MT (USA)	K1246
	AT (USA)	N/A
11.02~	FRR (5193cc) (MEX)	K4433

FSR

YEAR	APPLICATION	PARKING
87 ~	FSR7, FTR7 (USA)	K1246 or K4433

GEMINI

YEAR	APPLICATION	FRONT	REAR
85 ~	R SERIES (USA)	N/A	K4444

HOMBRE

YEAR	APPLICATION	FRONT	REAR
96 ~99	18G, 48G 2WD (USA)	N/A	SHOE N/A PAD
	4WD (USA)	D20189H	D20127MH

I-MARK

YEAR	APPLICATION	FRONT	REAR
81 ~84	PF60, PFD60 (USA)	D3000	K4432
	~86.12 (USA)	D4010	K4444
85 ~	JT 86.12~ HARD SUSPENSION & SUSPENSION SYSTEM LOTUS (USA)	N/A	~87.06 K4444
	EXCEPT ABOVE (USA)	D4010	87.06~ K4448

IMPULSE, PIAZZA

YEAR	APPLICATION	FRONT	REAR
83 ~	JR130 (USA)	D4016M	N/A
85.03~89.11	JRH07, JRL07, JRR07 (USA)	D4016M	N/A
86 ~	8YW77 (USA)	D4016M	N/A
89.11~	JTU07 (USA)	D4025	D4026M

JACKAROO

YEAR	APPLICATION	FRONT	REAR
87 ~	UBS16 (USA)	D4029MH	K4435 D4021M

MR

YEAR	APPLICATION	PARKING
85 ~	MR (MANUAL TRANSMISSION) (USA)	K4433

OASIS

YEAR	APPLICATION	FRONT	REAR
96 ~99	JR2RJ1, JR2RJ2 (USA)	D5060MH or N/A	D5066MH

REFERENCE

INDEX

JAPANESE
VEHICLE

NISSAN
INFINITI

TOYOTA
LEXUS

MAZDA

ISUZU

HONDA
ACURA

MITSUBISHI
FUSO

SUBARU

HINO

SUZUKI

DAIHATSU

KOREAN
VEHICLE

ASIAN
VEHICLE

AMERICAN
VEHICLE

EUROPEAN
VEHICLE

P'UP, PICKUP

YEAR	APPLICATION	FRONT	REAR
81 ~84	KB31, KB32, KB36, KB37, KB51, KB52, KBD31, KBD36, KBD51, KBD56 (USA)	D4006M	K4431
84 ~	KB32, KB37, KB52, KB57, KBD31, KBD36, KBD51, KBD56 (USA)	D4014M	K4435
87.12~	TFB7, TFS7 REAR DRUM MODEL (USA)	D4029MH	K4452
	REAR DISC MODEL (USA)		N/A

RODEO

YEAR	APPLICATION	FRONT	REAR
87 ~	KB29, KB49, KBD27, KBD47 (USA)	D4014M	K4435
88 ~	TFR17, TFR54, TFS17, TFS54 (USA)	D4029MH	K4452
90.05~	~92.10 (USA)	D4029MH	SHOE
	UCB7, UCS7, UEB7, UES7 92.10~95.11 4ZE1 (USA)	D4029MH	~97.07 K4452
	V6 (USA)	D4031MH	97.07~ K4462
	95.12~ (USA)	D4042MH	PAD *1

*1 ~95.05 D4034MH , 95.06~ D4045MH

SHUTTLE

YEAR	APPLICATION	FRONT	REAR
86 ~	WFR SERIES (USA)	D4001	K4431

SPECTRUM, STORM, SUNBURST, SUNFIRE

YEAR	APPLICATION	FRONT	REAR
85 ~90	R (SPECTRUM, STORM, SUNBURST) W/O TURBO (USA,CAN)	D4010	K4444 or K4448
	W/ TURBO (USA,CAN)	N/A	
90 ~93	RF (STORM, SUNFIRE) (USA,CAN)	D4025	K4455
	RT (SPECTRUM, STORM, SUNBURST, SUNFIRE) (USA,CAN)	D3061	K4455
	RX (STORM, SUNFIRE) (USA,CAN)	D4025	D4026M

STYLUS

YEAR	APPLICATION	FRONT	REAR
91 ~	(USA)	D4025	K4455 D4026M

TROOPER II

YEAR	APPLICATION	FRONT	REAR	
84 ~86.11	KB82 (USA)	D4014M	K4435	
86.11~	UBS7 REAR DRUM MODEL	~87.05 (USA)	K4435	
		87.05~ (USA)	K4452	
	REAR DISC MODEL	~91.10 (USA)	D4029MH	N/A
		91.10~ (USA)	D4031MH	D4034MH

VIHICROSS

YEAR	APPLICATION	FRONT	REAR
98.12~	UGS7 (USA)	D4031MH	D4034MH

REFERENCE

INDEX

JAPANESE
VEHICLE

NISSAN
INFINITI

TOYOTA
LEXUS

MAZDA

ISUZU

HONDA
ACURA

MITSUBISHI
FUSO

SUBARU

HINO

SUZUKI

DAIHATSU

KOREAN
VEHICLE

ASIAN
VEHICLE

AMERICAN
VEHICLE

EUROPEAN
VEHICLE

HONDA/ACURA

ACCORD, ACCORD HYBRID287,288
 ACURA CL288
 ACURA ILX288
 ACURA ILX HYBRID288
 ACURA INTEGRA288,289
 ACURA MDX289
 ACURA NSX289
 ACURA RDX289
 ACURA RL289
 ACURA RLX290
 ACURA RSX290
 ACURA TL290
 ACURA TLX290
 ACURA TSX290
 ACURA ZDX290
 CIVIC CRX290,291,292,293
 CIVIC GX293
 CIVIC HYBRID293
 CIVIC NGV293
 CIVIC, WAGON, WAGOBAN ...290,291,292,293
 CL288
 CLARITY293
 CR-V293,294
 CR-V HYBRID294
 CR-Z294
 CROSSTOUR294
 CRX290,291,292,293
 ELEMENT294
 FIT294
 HR-V294
 ILX288
 ILX HYBRID288
 INSIGHT294,295
 INTEGRA288,289,295
 JAZZ 5DOOR295
 LEGEND295
 MDX289
 N600 SEDAN295
 NSX289,295
 ODYSSEY295
 PASSPORT295,296
 PILOT296
 PRELUDE296
 RDX289
 RIDGELINE296
 RL289
 RLX290
 RSX290
 S2000296
 SLX296
 SPORT COUPE297
 TL290
 TLX290
 TSX290
 VIGOR297
 Z600297
 ZDX290

REFERENCE

INDEX

JAPANESE
VEHICLE

NISSAN
INFINITI

TOYOTA
LEXUS

MAZDA

ISUZU

**HONDA
ACURA**

MITSUBISHI
FUSO

SUBARU

HINO

SUZUKI

DAIHATSU

KOREAN
VEHICLE

ASIAN
VEHICLE

AMERICAN
VEHICLE

EUROPEAN
VEHICLE

ACCORD, ACCORD HYBRID

YEAR	APPLICATION		FRONT	REAR
76 ~81	SJ, SM	~ 79 (USA)	N/A	K5504
		80 ~ (USA)	D5004	
82 ~83	SZ	(USA)	N/A	K5516
84 ~85	AD	(USA)	D5037M	K5516
86 ~87	BA, CA	(USA)	D5022M	K5520 D5044MH
88 ~89	CA	3DOOR (DX), 4DOOR (DX, LX) (USA)	D5022M	K5520 D5044MH
		3DOOR (LXI, SEI), 4DOOR (LXI) (USA)	D5027M or D5050M	
		4DOOR (SEI) (USA)	D5018H	
	CA6	DX (USA)	D5022M	K5516 D5044MH
LXI, SEI (USA)	D5050M			
90 ~93	CB7	~ 92 (USA)	D5053MH	K5524 D5056MH
		93 ~ (USA)	D5080MH	
		AKEBONO (USA)	D5080MH	
	NISSIN (USA)	D5053MH		
CB9 (USA)	D5060MH			
94 ~	CD5 (USA)		D5080MH	K5524 D5056MH
	CD7, CG2, CG3	~ 97 (USA)	D5080MH	
		98 ~ V6 (USA)	D5060MH	
	W/O V6 (USA)	D5080MH		
	CE1, CE6 (USA)	D5060MH		
CF1, CF8, CG1, CG5, CG6	EXV6, LXV6 (USA)	D5060MH		
EXCEPT ABOVE (USA)	D5091MH			
03 ~	CM5, CM6, CM7, CM8	DX, EX, EX-SC, EXL, EXL-NV, EXL-SC, LX, LX-SSR (USA)	D5128MH	K5524 D5056MH
		EXV6, EXV6-N, LXV6 MT (USA)	D5100MH	
		AT (USA)	D5122MH	
05 ~	CN3 (HYBRID)	~ 06 (USA)	D5128MH	D5056MH
		07 ~ (USA)	D5100MH	
08 ~	CP2, CP3, CS1, CS2	LX, LX-P, LX-S (USA)	D5128MH	D5162MH
		EXCEPT ABOVE (USA)	D5100MH	
10 ~12	(COUPE)	EX, EX-L, EXL-V6 (USA)	D5177MH	D5162MH
		LX-S (USA)	D5128MH	
10	(SEDAN)	EX, EX-L, EX-V6, EXL-V6 (USA)	D5177MH	D5162MH
LX (USA)	D5128MH			
11 ~12	(SEDAN)	EX, EX-L, EX-V6, EXL-V6 (USA)	D5177MH	D5162MH
		LX, SE (USA)	D5128MH	
13 ~14	(COUPE)	EX, EX-L, EX-LV6 (USA)	D5214MH	D5162MH
		LX-S (USA)	D5128MH	
13 ~14	(SEDAN)	EX, EX-L, EXL-V6, SPORT, TRNG-V (USA)	D5214MH	D5162MH
		LX (USA)	D5128MH	
14 ~15	(HYBRID)	(USA)	D5214MH	D5162MH
14	(PLUGIN)	(USA)	D5214MH	D5162MH
15	(COUPE)	EX, EX-L, EX-LV6 (USA)	D5214MH	D5162MH
		LX-S (USA)	D5128MH	
15	(SEDAN)	EX, EX-L, EXL-V6, SPORT (6MT), TRNG-V (USA)	D5214MH	D5162MH
		LX, SPORT (CVT) (USA)	D5128MH	
16	(COUPE)	EX, EX-L, EX-LV6 (USA)	D5214MH	D5162MH
		LX-S (USA)	D5240M	
		TOURING V6 (USA)	D5260MH	

REFERENCE

INDEX

JAPANESE
VEHICLE

NISSAN
INFINITI

TOYOTA
LEXUS

MAZDA

ISUZU

HONDA
ACURA

MITSUBISHI
FUSO

SUBARU

HINO

SUZUKI

DAIHATSU

KOREAN
VEHICLE

ASIAN
VEHICLE

AMERICAN
VEHICLE

EUROPEAN
VEHICLE

ACCORD, ACCORD HYBRID

YEAR	APPLICATION		FRONT	REAR
16	(SEDAN)	EX, EX-L, EX-LV6 (USA)	D5214MH	D5162MH
		LX (USA)	D5128MH	
		SPORT, TOURING-V (V6) (USA)	D5260MH	
17	(COUPE)	EX, EXL (2400cc), EX-L V6 (3500cc) (USA)	D5214MH	D5162MH
		LX-S (2400cc) (USA)	D5240M	
		TOURING-V6 (3500cc) (USA)	D5260MH	
17	(SEDAN)	EX, EX-L (2400cc), EX-LV6 (3500cc) (USA)	D5214MH	D5162MH
		LX (2400cc) (USA)	D5128MH	
		SE (2400cc), SPORT (2400cc), TOURING (3500cc V6) (USA)	D5260MH	
17	(HYBRID)	2000cc (USA)	D5214MH	D5162MH
17	2400cc (4DOOR)	2.4 EXECUTIVE, 2.4 LS, 2.4 PREMIUM (PUERTO RICO)	D5214MH	D5162MH
18	(SEDAN)	1500cc (EX, EX-L, LX) (USA)	D5214MH	D5254MH
		(SPORT, TOURING) (USA)	D5257MH	
		2000cc (EX-L, SPORT, TOURING) (USA)	D5257MH	
18 ~21	(HYBRID)	2000cc (EX, EX-L, LX, TOURING) (USA)	D5257MH	D5254MH
20	(SEDAN)	1500cc (EX, EX-L, LX) (USA)	D5214MH	D5254MH
		(SPORT) (USA)	D5257MH	
		2000cc (EX-L, SPORT, TOURING) (USA)	D5257MH	
21	(SEDAN)	1500cc (EX-L, LX) (USA)	D5214MH	D5254MH
		(SPORT) (USA)	D5257MH	
		2000cc (SPORT, TOURING) (USA)	D5257MH	

ACURA CL

YEAR	APPLICATION		FRONT	REAR
97 ~99	YA1, YA3	(USA)	D5080MH or N/A	D5056MH
	YA2	(USA)	D5060MH	
01 ~03	YA4	(USA)	D5100MH	D5066MH

ACURA ILX

YEAR	APPLICATION		FRONT	REAR
13	2000cc (BASE, PREM, TECH), 2400cc (PREM) (USA)		D5128MH	D5056MH
14 ~15	2000cc, 2400cc (BASE, PREM, TECH) (USA)		D5128MH	D5056MH
16	2400cc (ACURA, BASE, PREM, TECH) (USA)		D5260MH	D5056MH
17	2400cc (ACURA, BASE, PREMIUM, TECHNOLOGY) (USA)		D5260MH	D5056MH
18	2400cc (BASE, PREM, SPEED, TECH) (USA)		D5260MH	D5056MH
19 ~21	2400cc (BASE, PREM, TECH) (USA)		D5260MH	D5056MH

ACURA ILX HYBRID

YEAR	APPLICATION		FRONT	REAR
13	1500cc (BASE, TECH) (USA)		D5174MH	D5056MH

ACURA INTEGRA

YEAR	APPLICATION		FRONT	REAR
95 ~96	DB7, DB8, DC2, DC4 (USA)		D5088M	D5042MH
97 ~98	DB7, DB8, DC2, DC4	TYPE R (USA)	D5060MH	D5056MH
		W/O TYPE R (USA)	D5088M	D5042MH
99	DB7, DB8, DC2, DC4 (USA)		D5088M	D5042MH

ACURA INTEGRA

YEAR	APPLICATION	FRONT	REAR
00 ~01	DB7, DB8, DC2, DC4	TYPE R (USA) D5060MH	D5056MH
		W/O TYPE R (USA) D5088M	D5042MH

ACURA MDX

YEAR	APPLICATION	FRONT	REAR
01 ~02	YD1 (USA)	D5183	D5180MH
03 ~06	YD1 (USA)	D1211MH	D5180MH
07	3700cc MDX, SPORT, TECH (USA)	D5229MH	D5190H
08 ~09	3700cc SPORT, TECH (USA)	D5229MH	D5190H
10	3700cc BASE, SPRT, TECH (USA)	D5229MH	D5190H
11	3700cc ADV, BASE, TECH (USA)	D5229MH	D5190H
12 ~13	3500cc ADV, BASE, TECH (USA)	D5229MH	D5190H
14 ~16	3500cc ADV, BASE, TECH (USA)	D5229MH	D5191H
14	AVANCE, TECH (PUERTO RICO)	N/A	N/A
15 ~16	AVANCE, TECH (PUERTO RICO)	D5229MH	N/A
17	AVANCE, TECH (PUERTO RICO)	D5229MH	D5251MH
17 ~18	3000cc HYBRID (ADV, TECH) (USA) 3500cc (ADV, BASE, TECH)	D5229MH	D5251MH
19 ~20	3000cc HYBRID (ADV, TECH) (USA) 3500cc (A-SPEC, ADV, BASE, TECH)	D5229MH	D5251MH
22	3500cc (A-SPEC, ADV, BASE, TECH) (USA)	N/A	N/A

ACURA NSX

YEAR	APPLICATION	FRONT	REAR
95 ~96	NA1, NA2 (USA)	N/A	D5063M or N/A
97 ~05	NA1, NA2 (USA)	D5060MH	D5063M
17	3500cc COUPE (BASE, FIF) (USA)	N/A	N/A
18 ~19	3500cc COUPE (FIF) (USA)	N/A	N/A
20 ~21	3500cc COUPE (BASE, FIF) (USA)	N/A	N/A

ACURA RDX

YEAR	APPLICATION	FRONT	REAR
07 ~	TB1 (USA)	D5153M	D5066MH
10 ~12	2300cc (BASE, TECH) 2WD (USA) 4WD (USA)	D5153M	N/A D5066MH
13 ~15	3500cc (BASE, TECH) (USA)	D5260MH	D5140MH
15 ~18	BASE, TECH (PUERTO RICO)	D5260MH	D5140MH
16	3500cc (ADV, BASE, TECH) (USA)	D5260MH	D5140MH
17 ~18	3500cc (ADV, BASE, TECH) (USA)	D5260MH	D5140MH
19 ~20	2000cc (ADV, A-SPEC, BASE, TECH) (USA)	D5187M	D5243MH
21	2000cc (ADV, A-SPEC, BASE, TECH) (USA)	N/A	N/A

ACURA RL

YEAR	APPLICATION	FRONT	REAR
96 ~98	KA9 (USA)	D5060MH	D5066MH
99 ~04	KA9 (USA)	D5100MH	D5066MH
05 ~08	3500cc (USA)	D5142MH	D5144M
09 ~12	3700cc (ADV, BASE, TECH) (USA)	D5142MH	D5144M

REFERENCE

INDEX

JAPANESE
VEHICLE

NISSAN
INFINITI

TOYOTA
LEXUS

MAZDA

ISUZU

HONDA
ACURA

MITSUBISHI
FUSO

SUBARU

HINO

SUZUKI

DAIHATSU

KOREAN
VEHICLE

ASIAN
VEHICLE

AMERICAN
VEHICLE

EUROPEAN
VEHICLE

ACURA RLX

YEAR	APPLICATION		FRONT	REAR
14	3500cc	ADV (EXC. HYBRID), BASE, TECH (EXC. HYBRID) (USA)	D5260MH	D5251MH
		ADV (HYBRID), TECH (HYBRID) (USA)	D5229MH	
15	3500cc	ADV, BASE, TECH (USA)	D5260MH	D5251MH
16 ~ 17	3500cc	ADV (EXC. HYBRID), BASE, TECH (EXC. HYBRID) (USA)	D5260MH	D5251MH
		ADV (HYBRID), TECH (HYBRID) (USA)	D5229MH	
18	3500cc	ADV (HYBRID), TECH (USA)	D5229MH	D5251MH
19	3500cc	ADV, TECH (USA)	D5229MH	D5251MH
20	3500cc	TECH (EXC. HYBRID) (USA)	D5260MH	D5251MH
		ADV (HYBRID) (USA)	D5229MH	

ACURA RSX

YEAR	APPLICATION		FRONT	REAR
02 ~ 06	2000cc	BASE (USA)	D5070MH	D5056MH
		TYPE S (USA)	D5119MH	

ACURA TL

YEAR	APPLICATION		FRONT	REAR
95 ~ 98	UA2, UA3 (USA)		D5060MH	D5056MH
99 ~ 03	UA5 (USA)		D5100MH	D5066MH
04 ~ 06	3200cc	BASE (USA)	D5100MH	D5066MH
		SPORT (USA)	N/A	
07 ~ 08	3200cc	BASE (USA)	D5100MH	D5066MH
	3500cc	TYPE S (USA)	N/A	
09 ~ 11	3500cc	BASE, TECH (USA)	D5206M	D5203MH
12 ~ 14	3500cc, 3700cc	ADV, BASE, SE, TECH (USA)	D5206M	D5203MH

ACURA TLX

YEAR	APPLICATION		FRONT	REAR
15 ~ 17	AVANCE, TECH (PUERTO RICO) (USA)		D5171M	D5251MH
15 ~ 20	(SEDAN)	2400cc BASE, TECH (USA)	D5210M	D5251MH
		3500cc ADV, BASE, TECH (USA)		
21	(SEDAN)	2000cc ADV, BASE, TECH (USA)	N/A	D5254MH

ACURA TSX

YEAR	APPLICATION		FRONT	REAR
04 ~ 08	2400cc	(USA)	D5177MH	D5056MH
09	2400cc	(USA)	D5177MH	D5162MH
10 ~ 14	2400cc, 3500cc	BASE, TECH, SE (USA)	D5177MH	D5162MH

ACURA ZDX

YEAR	APPLICATION		FRONT	REAR
10 ~ 12	3700cc	ADV, BASE, TECH (USA)	D5229MH	D5190H
13	3700cc	BASE (USA)	D5229MH	D5190H

CIVIC, CIVIC WAGON, CIVIC WAGOBAN, CIVIC CRX

YEAR	APPLICATION		FRONT	REAR
73 ~ 74	CIVIC 1200 (USA)		D5000	K5504
75 ~ 79	CIVIC 1200, CIVIC CVCC (USA)		D5001	K5504
75 ~ 79	WB	75 (USA)	D5001	K5508
		76 ~ (USA)	D5003	

REFERENCE

INDEX

JAPANESE
VEHICLE

NISSAN
INFINITI

TOYOTA
LEXUS

MAZDA

ISUZU

HONDA
ACURA

MITSUBISHI
FUSO

SUBARU

HINO

SUZUKI

DAIHATSU

KOREAN
VEHICLE

ASIAN
VEHICLE

AMERICAN
VEHICLE

EUROPEAN
VEHICLE

CIVIC, CIVIC WAGON, CIVIC WAGOBAN, CIVIC CRX

YEAR	APPLICATION			FRONT	REAR
80 ~83	SL, SR	~ 81	(USA)	D5009 or N/A	K5510
		82 ~	(USA)	D5013H or N/A	
	ST	~ 82	(USA)	D5010	
80 ~83	VG, WD	~ 82	(USA)	D5013H	K5514
		83 ~	(USA)	D5004	
84 ~87	EC (W/O WAGON), AG, AH, AK (USA)			N/A	K5518 or K5527 or N/A
84 ~87	EC (WAGON), AN, AR, CY, VN (USA)			D5019MH	K5519 or N/A
84 ~88	AF (HF), AE (USA)			N/A	K5518
	AF (DX, SI) (USA)			D5019MH	
88 ~92	ED3, ED4, ED6, ED7	90, 91, 92 4DOOR EX	(USA)	D5050M	K5518 or K5527
		EXCEPT ABOVE	(USA)	D5037M	
88 ~	ED8	DX	(USA)	D5037M	K5518 or K5527
		HF	(USA)	D5019MH	
	ED9	REAR DRUM MODEL	(USA)	~89 D5037M	K5518 or K5527
		REAR DISC MODEL	(USA)	90~ D5039M	D5042MH
88 ~	EE2, EY3 (USA)			D5037M	K5519
	EE4 (USA)			D5039M	
92 ~95	EH2, EH3	EH3 (W/O ABS), EH2	(USA)	D5037M	K5527 D5042MH
		EH3 (W/ ABS)	(USA)	D5088M	
	EG8, EH9	LX (W/O ABS), DX	MT (USA)	D5037M	K5527
			AT (USA)		
		LX (W/ ABS)	(USA)	D5088M	D5042MH
		EX	~ 93 (USA)	D5050M	D5042MH
	94 ~ (USA)	D5088M			
93 ~	EJ1, EJ2	DX	(USA)	D5037M	K5527
			MT (USA)		K5520
			AT (USA)		
		EX (W/O ABS), EX-S, LX, SEI	(USA)	D5070MH	K5520
		EX (W/ ABS), LXI	(USA)	D5088M	D5042MH
EG1, EG2, EH6	SI (W/O ABS), S	(USA)	D5037M	K5527	
	SI (W/ ABS), VTEC	(USA)	D5070MH	D5042MH	
96 ~	EJ6, EJ7, EJ8, EM1, EN1	2 DOOR	DX, HX (USA)	D5037M	K5520 D5042MH
			EX, SI (USA)	D5091MH	
		3 DOOR	(USA)	D5037M	K5520
	4 DOOR	(USA)	D5037M or D5091MH	K5520	
01 ~	ES1, ES2, EM2, EN2 (USA)			D5091MH	K5520 D5056MH
02 ~	EP3	~ 03	(USA)	D5091MH	D5056MH
		04 ~	(USA)	D5070MH	
06 ~	FA4 (GX : NATURAL GAS) (USA)			D5113MH	K5524
06 ~	FA1, FA5, FG1, FG2	1800cc	(USA)	D5091MH	K5547
		2000cc	(USA)	D5119MH	D5056MH
10 ~11	(COUPE)	1800cc	DX, LX (USA)	D5091MH	K5547
			EX, EX-L (USA)	D5091MH	D5056MH
		2000cc	SI (USA)	D5119MH	D5056MH

REFERENCE

INDEX

JAPANESE VEHICLE

NISSAN INFINITI

TOYOTA LEXUS

MAZDA

ISUZU

HONDA ACURA

MITSUBISHI FUSO

SUBARU

HINO

SUZUKI

DAIHATSU

KOREAN VEHICLE

ASIAN VEHICLE

AMERICAN VEHICLE

EUROPEAN VEHICLE

CIVIC, CIVIC WAGON, CIVIC WAGOBAN, CIVIC CRX

- REFERENCE
- INDEX
- JAPANESE VEHICLE
- NISSAN INFINITI
- TOYOTA LEXUS
- MAZDA
- ISUZU
- HONDA ACURA**
- MITSUBISHI FUSO
- SUBARU
- HINO
- SUZUKI
- DAIHATSU
- KOREAN VEHICLE
- ASIAN VEHICLE
- AMERICAN VEHICLE
- EUROPEAN VEHICLE

YEAR	APPLICATION			FRONT	REAR
10 ~ 11	(SEDAN)	1800cc	DX, LX, LX-S (USA)	D5091MH	K5547
			EX, EX-L (USA)	D5091MH	D5056MH
		2000cc	SI (USA)	D5119MH	D5056MH
12	(COUPE)	1800cc	DX, LX (USA)	D5116M	K5547
			EX, EX-L (USA)	D5116M	D5056MH
		2400cc	SI (USA)	D5128MH	D5056MH
12	(SEDAN)	1800cc	DX, EX (REAR DRUM MODEL), HF, LX, LX-S (USA)	D5116M	K5547
			EX (REAR DISC MODEL), EX-L (USA)	D5116M	D5056MH
		2400cc	SI (USA)	D5128MH	D5056MH
12 ~ 16		1800cc (5DOOR)	(PUERTO RICO)	D5165M	D5235MH
13	(COUPE)	1800cc	EX, EX-L (USA)	D5128MH	D5056MH
			LX 5AT (USA)	D5128MH	K5547
			LX 5MT (USA)	D5116M	
		2400cc	SI (USA)	D5128MH	D5056MH
13	(SEDAN)	1800cc	EX, EX-L (USA)	D5128MH	D5056MH
			HF (USA)	D5116M	K5547
			LX 5AT (USA)	D5128MH	K5547
			LX 5MT (USA)	D5116M	
		2400cc	SI (USA)	D5128MH	D5056MH
14	(COUPE)	1800cc	EX, EX-L (USA)	D5128MH	D5056MH
			LX 5MT (USA)	D5116M	K5547
			LX CVT (USA)	D5128MH	
		2400cc	SI (USA)	D5128MH	D5056MH
14	(SEDAN)	1800cc	EX, EXL (USA)	D5128MH	D5056MH
			HF, LX 5MT (USA)	D5116M	K5547
			LX CVT (USA)	D5128MH	
		2400cc	SI (USA)	D5128MH	D5056MH
15	(COUPE)	1800cc	EX, EX-L (USA)	D5128MH	D5056MH
			LX 5MT (USA)	D5116M	K5547
			LX CVT (USA)	D5128MH	
		2400cc	SI (USA)	D5128MH	D5056MH
15	(SEDAN)	1800cc	EX, EXL (USA)	D5128MH	D5056MH
			HF (USA)	D5116M	K5547
			LX 5MT (USA)	D5116M	K5547
			LX CVT (USA)	D5128MH	
		2400cc	SI (USA)	D5128MH	D5056MH
16	(SEDAN)	1500cc (EX, TOURING), 2000cc (EX, LX) (USA)		D5128MH	D5243MH
17	(COUPE)	1500cc (EX, TOURING), 2000cc (LX) (USA)		D5128MH	D5243MH
		1500cc (SI) (USA)		D5260MH	
17	(SEDAN)	1500cc (EX, TOURING), 2000cc (EX, LX) (USA)		D5128MH	D5243MH
		1500cc (SI) (USA)		D5260MH	
17 ~ 19	(5DOOR)	1500cc (EX, EXL, LX, SPORT) (USA)		D5128MH	D5243MH
		2000cc (TYPE R) (USA)		N/A	
18	(COUPE)	1500cc (EX, TOURING), 2000cc (LX) (USA)		D5128MH	D5243MH
		1500cc (SI) (USA)		D5260MH	
18	(SEDAN)	1500cc (EX-T, EX-L, TOURING), 2000cc (EX, LX) (USA)		D5128MH	D5243MH
		1500cc (SI) (USA)		D5260MH	
19 ~ 20	(COUPE)	1500cc (EX, TOURING), 2000cc (LX, SPORT) (USA)		D5128MH	D5243MH
		1500cc (SI) (USA)		D5260MH	

CIVIC, CIVIC WAGON, CIVIC WAGOBAN, CIVIC CRX

YEAR	APPLICATION		FRONT	REAR
19 ~21	(SEDAN)	1500cc (EX, TOURING), 2000cc (LX, SE, SPORT) (USA)	D5128MH	D5243MH
		1500cc (SI) (USA)	D5260MH	
20 ~21	(5DOOR)	1500cc (EX, EX-L, LX, SPORT, TR) (USA)	D5128MH	D5254MH
		2000cc (TYPE R) (USA)	N/A	N/A

CIVIC GX

YEAR	APPLICATION		FRONT	REAR
10 ~11			(USA) D5113MH	K5524

CIVIC HYBRID

YEAR	APPLICATION		FRONT	REAR
03 ~08	ES9	(USA)	D5174MH	K5524
09 ~10		(USA)	D5174MH	D5056MH
11	1300cc MX	(USA)	D5174MH	D5056MH
12 ~15	1300cc MX	(USA)	D5174MH	K5524

CIVIC NGV

YEAR	APPLICATION		FRONT	REAR
11	1800cc GX	(USA)	D5113MH	K5524
12 ~15	1800cc GX	(USA)	D5198MH	K5524

CLARITY

YEAR	APPLICATION		FRONT	REAR
17 ~19	(ELECTRIC)	TOURING (USA)	D5245MH	N/A
17 ~19	(FUEL CELL)	(USA)	D5245MH	N/A
18 ~19	(PLUG-IN HYBRID)	1500cc (PLUGIN HYBRID, TOURING) (USA)	D5245MH	N/A
20 ~21	(FUEL CELL)	(USA)	D5245MH	N/A
20 ~21	(PLUG-IN HYBRID)	1500cc (PLUGIN HYBRID, TOURING) (USA)	D5245MH	N/A

CR-V

YEAR	APPLICATION		FRONT	REAR
97 ~01	RD1, RD2	(USA)	D5060MH	K5524
02 ~	RD6, RD7	(USA)	D5128MH	D5066MH
07 ~	RE3, RE4	(USA)	D5153M	D5140MH
10		(USA)	D5153M	D5140MH
11	2400cc (EX, EX-L, LX, SE, VP)	(USA)	D5153M	D5140MH
12	2400cc	EX (USA)	D5128MH	D5140MH
		EX-L (USA)	D5128MH or D5187M	D5140MH
		LX	2WD (USA) D5128MH AWD (USA) D5187M	D5140MH
12 ~16	COMFORT, ELEGANCE, EXECUTIVE (UK MAKE) (PUERTO RICO)	(USA)	D5156MH	D5159MH
13 ~15	2400cc (EX, EX-L, LX)	2WD (USA)	D5128MH	D5140MH
		AWD (USA)	D5187M	
13 ~16	ELEGANCE, EXECUTIVE, SPORT (USA MAKE) (PUERTO RICO)	(USA)	D5187M	D5140MH
16	2400cc (EX, EX-L, LX, SE, TOURING)	2WD (USA)	D5128MH	D5140MH
		AWD (USA)	D5187M	

REFERENCE

INDEX

JAPANESE
VEHICLE

NISSAN
INFINITI

TOYOTA
LEXUS

MAZDA

ISUZU

HONDA
ACURA

MITSUBISHI
FUSO

SUBARU

HINO

SUZUKI

DAIHATSU

KOREAN
VEHICLE

ASIAN
VEHICLE

AMERICAN
VEHICLE

EUROPEAN
VEHICLE

CR-V

YEAR	APPLICATION	FRONT	REAR
17 ~ 19	2400cc (LX), 1500cc TURBO (EX, EX-L, TOURING) (USA)	D5245MH	D5248MH
17 ~ 22	ELEGANCE, EXECUTIVE, LIFE STYLE, PRESTIGE (USA MAKE) (PUERTO RICO)	D5245MH	D5248MH
20 ~ 21	1500cc (EX, EX-L, LX, TOURING) (USA)	D5245MH	D5248MH

CR-V HYBRID

YEAR	APPLICATION	FRONT	REAR
20 ~ 21	2000cc (EX, EX-L, TOURING) (USA)	D5187M	D5248MH

CR-Z

YEAR	APPLICATION	FRONT	REAR
11 ~ 15	(1500cc) BASE, EX (USA)	D5168MH	D5056MH
16	(1500cc) EX, EXL, LX (USA)	D5128MH	D5226MH

CROSSTOUR

YEAR	APPLICATION	FRONT	REAR
10	(3500cc) EX, EXL (USA)	D5153M	D5140MH
11	(3500cc) EX (2WD), EXL (2WD) (USA)	D5153M	D5140MH
	EXL (4WD) (USA)	D5187M	
11 ~ 15	ELEGANCE, EXECUTIVE (PUERTO RICO)	D5187M	D5140MH
12	(2400cc) EX (2WD I4), EXL (2WD I4, 4WD) (USA)	D5187M	D5140MH
	(3500cc) EX (2WD V6), EXL (2WD V6) (USA)	D5153M	
13 ~ 15	(2400cc, 3500cc) EX, EXL (USA)	D5187M	D5140MH

ELEMENT

YEAR	APPLICATION	FRONT	REAR
03 ~	YH1, YH2 (USA)	D5128MH	D5066MH
10	(USA)	D5128MH	D5066MH
11	2400cc EX, LX (USA)	D5128MH	D5066MH

FIT

YEAR	APPLICATION	FRONT	REAR
07 ~ 08	GD3 (USA)	D5070MH	K5520
09 ~ 10	(USA)	D5168MH	K5547
11 ~ 13	1500cc FIT, SPORT, SPORTN (USA)	D5168MH	K5547
15 ~ 16	1500cc EX, EX-L, EX-LN, LX (USA)	D5168MH	K5547
17	1500cc EX, EX-L, EX-LN, LX (USA)	D5168MH	K5547
18 ~ 20	1500cc EX, EX-L, EX-LN, LX, SPORT (USA)	D5168MH	K5547

HR-V

YEAR	APPLICATION	FRONT	REAR
16	5DOOR 1800cc (EX, EX-L, LX) (USA)	D5214MH	D5226MH
17 ~ 18	5DOOR 1800cc (EX, EX-L, LX) (USA)	D5214MH	D5226MH
19 ~ 21	5DOOR 1800cc (EX, EX-L, LX, SPORT, TOURING) (USA)	D5214MH	D5226MH

INSIGHT

YEAR	APPLICATION	FRONT	REAR
00 ~	ZE1 CVT (USA)	D5019MH	N/A
	MT (USA)	N/A	
10	(USA)	D5091MH	K5547
11 ~ 14	1300cc DX, EX, LX (USA)	D5091MH	K5547

REFERENCE

INDEX

JAPANESE
VEHICLE

NISSAN
INFINITI

TOYOTA
LEXUS

MAZDA

ISUZU

HONDA
ACURA

MITSUBISHI
FUSO

SUBARU

HINO

SUZUKI

DAIHATSU

KOREAN
VEHICLE

ASIAN
VEHICLE

AMERICAN
VEHICLE

EUROPEAN
VEHICLE

INSIGHT

YEAR	APPLICATION	FRONT	REAR
19 ~22	1500cc EX, LX, TOURING (USA)	N/A	D5254MH

INTEGRA

YEAR	APPLICATION	FRONT	REAR
86 ~90	DA1, DA3 (USA)	D5022M	D5044MH
90 ~93	DA9, DB1, DB2 (USA)	D5050M	D5042MH
94 ~	DB7, DB8, DC2, DC4 W/O TYPE R (USA)	D5088M	D5042MH
	TYPE R (USA)	D5060MH	D5056MH
02 ~	DC5 W/O TYPE S (USA)	D5070MH	D5056MH
	TYPE S (USA)	D5119MH	

JAZZ 5DOOR

YEAR	APPLICATION	FRONT	REAR
13 ~14	1.4 ESH, 1.4 ESL, 1.4 LSH, 1.4 S (PUERTO RICO)	D5168MH	D5042MH

LEGEND

YEAR	APPLICATION	FRONT	REAR
86 ~90	KA2, KA4	D5050M	~ 88 (USA) D5030M
			89 ~ (USA) D5056MH
87 ~90	KA3 (USA)	D5050M	D5046M or D5056MH
91 ~	KA7, KA8 (USA)	D5060MH	D5066MH

N600 SEDAN

YEAR	APPLICATION	FRONT	REAR
70 ~	~1049184 (USA)	D7001	K5503
	1049185~ (USA)		K5504

NSX

YEAR	APPLICATION	FRONT	REAR
91 ~	NA1, NA2 (USA)	D5060MH	D5063M or N/A

ODYSSEY

YEAR	APPLICATION	FRONT	REAR
95 ~98	RA1 (USA)	D5060MH	D5066MH
99 ~	RL1 (USA)	D5183	D5180MH
05 ~	RL3 (USA)	D5153M	D5192MH
10	(USA)	D5153M	D5192MH
11 ~15	3500cc EX, EXL, LX, TOURIN (USA)	D5187M	D5190H
16 ~17	3500cc EX, EXL, LX, SE, TOURIN (USA)	D5187M	D5190H
18 ~22	3500cc ELITE, EX, EX-L, LX, TOURING (USA)	N/A	D5251MH

PASSPORT

YEAR	APPLICATION	FRONT	REAR
93.11~97.06	UCB7, UCS7	4ZE1 ~95.11 (USA) N/A	K4452
		95.12~ (USA) D4042MH	
	6VDI	~95.05 (USA) D4042MH	D4034MH or D4045MH
		95.05~ (USA)	D4045MH

REFERENCE

INDEX

JAPANESE
VEHICLE

NISSAN
INFINITI

TOYOTA
LEXUS

MAZDA

ISUZU

HONDA
ACURA

MITSUBISHI
FUSO

SUBARU

HINO

SUZUKI

DAIHATSU

KOREAN
VEHICLE

ASIAN
VEHICLE

AMERICAN
VEHICLE

EUROPEAN
VEHICLE

PASSPORT

YEAR	APPLICATION	FRONT	REAR
97.07~02	UEB7 (USA)	*1	K4462
	UES7 ~99.08 (USA)		D4045MH
	99.08~ (USA)		D4034MH
*1 ~99.08 D4042MH , 99.09~01.05 D4031MH , 01.06~ D6085H			
19 ~20	3500cc (ELITE, EX-L, SPORT, TOURING) (USA)	D5187M	D5191H

PILOT

YEAR	APPLICATION	FRONT	REAR
03 ~	YF1, YF2 (USA,CAN)	D5128MH	D5180MH
09 ~11	(3500cc) EX, EX-L, LX, TOUR (USA)	D5229MH	D5190H
12	(3500cc) EX, EX-L, EX4, LX, LX4, TOURIN (USA)	D5229MH	D5191H
12 ~15	EX, TOURING (PUERTO RICO)	D5229MH	D5191H
13 ~14	(3500cc) EX, EX-L, LX, TOURIN (USA)	D5229MH	D5191H
15	(3500cc) EX, EX-L, LX, SE, TOURIN (USA)	D5229MH	D5191H
16 ~19	(3500cc) ELITE, TOURING (9AT) EX, EX-L, LX (6AT) (USA)	D5229MH	D5191H
16 ~20	ELEGANCE, EXECUTIVE, PREMIUM (PUERTO RICO)	D5229MH	D5191H
20 ~21	(3500cc) BLACK, ELITE, TOURING (9AT) EX, EX-L, LX (6AT) (USA)	D5229MH	D5191H

PRELUDE

YEAR	APPLICATION	FRONT	REAR
83 ~87	AB, BA, BB DX (USA)	D5019MH	K5520 D5016M
	SI (USA)	D5022M	D5044MH
	S (USA)	D5039M	D5042MH
88 ~91	BA ALB, SI, 2SI, 24W, 4WS (USA)	D5050M	
92 ~96	BA8, BB1, BB2 S, SE, SI (USA)	D5077MH	D5056MH
	VTEC (USA)	D5060MH	
97 ~	BB6 (USA)	D5060MH	D5056MH

RIDGELINE

YEAR	APPLICATION	FRONT	REAR
06 ~	YK1 (USA)	D5206M	D5203MH
10	(USA)	D5206M	D5203MH
11	3500cc (RT, RTL, RTS) (USA)	D5206M	D5203MH
12 ~13	3500cc (RT, RTL, RTS, SPORT) (USA)	D5210M	D5203MH
14	3500cc (RT, RTL, RTL-S, RTS, SPORT) (USA)	D5210M	D5203MH
17	3500cc (BLACK, RT, RTL, RTL-E, RTL-T, RTS, SPORT) (USA)	D5229MH	D5191H
18 ~19	3500cc (BLACK, RT, RTL, RTL-E, RTL-T, SPORT) (USA)	D5229MH	D5191H
20 ~21	3500cc (BLACK, RTL, RTL-E, SPORT) (USA)	D5229MH	D5191H

S2000

YEAR	APPLICATION	FRONT	REAR
99 ~	AP1, AP2 (USA)	D5119MH	D5056MH

SLX

YEAR	APPLICATION	FRONT	REAR
96 ~	UBS (USA)	D4031MH	D4034MH

REFERENCE

INDEX

JAPANESE
VEHICLE

NISSAN
INFINITI

TOYOTA
LEXUS

MAZDA

ISUZU

HONDA
ACURA

MITSUBISHI
FUSO

SUBARU

HINO

SUZUKI

DAIHATSU

KOREAN
VEHICLE

ASIAN
VEHICLE

AMERICAN
VEHICLE

EUROPEAN
VEHICLE

SPORT COUPE

YEAR	APPLICATION	FRONT	REAR
00 ~09	(USA)	D5119MH	D5056MH

VIGOR

YEAR	APPLICATION	FRONT	REAR
91 ~	CC2 (USA)	D5060MH	D5056MH

Z600

YEAR	APPLICATION	FRONT	REAR
70 ~	(USA)	D7001	K5504

REFERENCE

INDEX

JAPANESE
VEHICLE

NISSAN
INFINITI

TOYOTA
LEXUS

MAZDA

ISUZU

**HONDA
ACURA**

MITSUBISHI
FUSO

SUBARU

HINO

SUZUKI

DAIHATSU

KOREAN
VEHICLE

ASIAN
VEHICLE

AMERICAN
VEHICLE

EUROPEAN
VEHICLE

mitsubishi / fuso

2000 GTX301
 3000GT301
 ASX301
 COLT301
 COLT VISTA301
 CONQUEST301
 CORDIA302
 DIAMANTE302
 ECLIPSE302
 ECLIPSE CROSS302
 ECLIPSE SPYDER302,303
 ENDEAVOR303
 EXPO303
 EXPO-LRV303
 GALANT303
 GALANT Σ304
 GRANDIS304
 I-MIEV304
 L200 (MITSUBISHI)304
 LANCER304
 LANCER EVOLUTION305
 LANCER SPORTBACK305
 LASER305
 MIRAGE305,306
 MIRAGE G4306
 MITSUBISHI TRUCK, 4WD306
 MITSUBISHI VAN306
 MITSUBISHI WAGON306
 MONTERO307
 MONTERO SPORT306
 NATIVA306
 OUTLANDER306
 OUTLANDER PHEV307
 OUTLANDER SPORT307
 PAJERO307
 RAIDER307
 RVR307
 SPACE STAR307
 STARION307
 STEALTH301
 SUMMIT307
 TALON307,308
 TREDIA302

REFERENCE

INDEX

JAPANESE
VEHICLE

NISSAN
INFINITI

TOYOTA
LEXUS

MAZDA

ISUZU

HONDA
ACURA

**MITSUBISHI
FUSO**

SUBARU

HINO

SUZUKI

DAIHATSU

KOREAN
VEHICLE

ASIAN
VEHICLE

AMERICAN
VEHICLE

EUROPEAN
VEHICLE

2000 GTX

YEAR	APPLICATION	FRONT	REAR
90 ~	(USA)	D6017	K6701 D6012H
91 ~	REAR DRUM MODEL (USA)	D6043MH	K6701
	REAR DISC MODEL		D6012H
	2WD (USA)	D6043MH	D6046
	4WD (USA)		

REFERENCE

INDEX

JAPANESE
VEHICLE

NISSAN
INFINITI

TOYOTA
LEXUS

MAZDA

ISUZU

HONDA
ACURA

MITSUBISHI
FUSO

SUBARU

HINO

SUZUKI

DAIHATSU

KOREAN
VEHICLE

ASIAN
VEHICLE

AMERICAN
VEHICLE

EUROPEAN
VEHICLE

3000GT, STEALTH

YEAR	APPLICATION	FRONT	REAR
90.04~99.12	Z11A (3000cc 2WD) (USA)	D6039MH	D6024MH
	Z15A, Z16A (3000cc 4WD)		
	~93.06 (USA)	D6047M	~93.05 D6049MH
	93.06~ (USA)	D6075M	93.05~ D6073M

ASX

YEAR	APPLICATION	FRONT	REAR
13.04~	GA2W (2000cc) (MEX)	D6108H	D6146M

COLT

YEAR	APPLICATION	FRONT	REAR
~84.09	SEDAN, HATCHBACK		
	W/O TURBO (USA)	D6000	K6633
	W/ TURBO (USA)	D6017	
	WAGON (USA)	D6006	K6626
84.09~	SEDAN, HATCHBACK		
	W/O TURBO (USA)	D6010H	K6674
	W/ TURBO (USA)	D6017	
	WAGON (USA)	D6010H	K6669
89	SEDAN, HATCHBACK		
	W/O TURBO	1500cc (USA)	D6010H
	1600cc (USA)	D6017	D6012H
	W/ TURBO (USA)	D6017	----
	WAGON		
	2WD (USA)	D6010H	K6669
	4WD (USA)		K6636
91	LA (USA)	D6010H	K6674
	LC (USA)	D6070H	K6712
92	LA (USA)	D6070H	K6712

COLT VISTA

YEAR	APPLICATION	FRONT	REAR
83.09~84.09	(USA)	D6017	K6636
84.09~91	W/O 4WD (USA)		K6669
	4WD (USA)	D6017	K6685
92 ~	2WD (USA)	D6043MH	K6701 D6024MH
	4WD (USA)	D6043MH	K6687 D6024MH

CONQUEST

YEAR	APPLICATION	FRONT	REAR
83 ~	A187A		
	W/O INTERCOOLER TURBO (USA)	D6009	D6002
	INTERCOOLER TURBO (USA)	D2026	

CORDIA, TREDIA

YEAR	APPLICATION		FRONT	REAR
~86.05	A213	W/O TURBO (USA)	D6011	~84.05 K6636
		W/ TURBO (USA)	D6017	84.05~ K6669
83.06~	A217	~84.05 (USA)	D6017	K6636
		84.05~ (USA)		K6669
86.05~	A213	(USA)	D6017	K6669

DIAMANTE

YEAR	APPLICATION		FRONT	REAR
91.06~96.03	F16A	(USA,PUERTO RICO)	D6039MH	D6024MH
92.06~94.11	F07W (WAGON)	(USA)	D6039MH	D6049MH
96.07~04.07	F38A (3500cc)	(USA,CAN,PUERTO RICO)	D6039MH	D11172

ECLIPSE

YEAR	APPLICATION		FRONT	REAR
88.05~94.05	D21A (1800cc), D22A (2000cc)	~89.03 (USA)	D6017	~90.05 D6012H
		89.03~ (USA)	D6043MH	90.05~ D6046
	D27A (2000cc)	~92.05 (USA)	D6043MH	D6012H
		92.05~ (USA)	D6039MH	
94.01~99.04	D31A (2000cc), D32A (2000cc TURBO)	~94.12 (USA)	D6043MH	K6701 D6024MH
		94.12~ (USA)		K6687 D6024MH
	D33A (2000cc TURBO)	~94.10 (USA)	D6039MH	D6049MH
		94.10~ (USA)		D6024MH
99.05~05.02	D52A (2400cc)	~01.05 (USA,CAN,PUERTO RICO)	D6043MH	K6687
		01.06~ (USA,CAN,PUERTO RICO)	D6108H	
	D53A (3000cc)	~00.05 (USA,CAN,PUERTO RICO)	D6039MH	D6024MH
00.06~ (USA,CAN,PUERTO RICO)	D6108H			
02.12~05.02	D53A (3000cc)	(MEX)	D6108H	D6024MH
05.04~11.08	DK2A (2400cc)	(USA,CAN,PUERTO RICO)	D6108H	D6024MH
	DK4A (3800cc)	(USA,CAN,PUERTO RICO)	D6108H	D6049MH
05.04~11.08	DK4A (3800cc)	(MEX)	D6108H	D6049MH

ECLIPSE CROSS

YEAR	APPLICATION		FRONT	REAR
18.01~	GK1W (1500cc TURBO)	(USA,CAN,PUERTO RICO)	D6162M	D6161 or D6165MH
18.02~	GK1W (1500cc TURBO) (15GT, 15GT-A)	H-LINE (MEX)	D6162M	D6161
		M-LINE (MEX)		D6165MH

ECLIPSE SPYDER

YEAR	APPLICATION		FRONT	REAR
95.10~99.06	D38A (2000cc TURBO), D39A (2400cc)	(USA)	D6043MH	K6687 D6024MH
99.10~05.02	D52A (2400cc)	~01.05 (USA,CAN)	D6043MH	K6687
		01.06~ (USA,CAN)	D6108H	
	D53A (3000cc)	~00.06 (USA,CAN)	D6039MH	D6024MH
00.07~ (USA,CAN)	D6108H			

REFERENCE

INDEX

JAPANESE
VEHICLE

NISSAN
INFINITI

TOYOTA
LEXUS

MAZDA

ISUZU

HONDA
ACURA

MITSUBISHI
FUSO

SUBARU

HINO

SUZUKI

DAIHATSU

KOREAN
VEHICLE

ASIAN
VEHICLE

AMERICAN
VEHICLE

EUROPEAN
VEHICLE

ECLIPSE SPYDER

YEAR	APPLICATION		FRONT	REAR
00.07~05.02	D52A (2400cc)	~01.05 (PUERTO RICO)	D6043MH	K6687
		01.06~ (PUERTO RICO)	D6108H	
	D53A (3000cc)	(PUERTO RICO)	D6108H	D6024MH
06.01~11.08	DK2A (2400cc)	(USA,CAN,PUERTO RICO)	D6108H	D6024MH
	DK4A (3800cc)	(USA,CAN,PUERTO RICO)	D6108H	D6049MH
06.06~11.08	DK4A (3800cc)	(MEX)	D6108H	D6049MH

ENDEAVOR

YEAR	APPLICATION		FRONT	REAR
03.01~11.08	D71W (3800cc 2WD), D81W (3800cc 4WD) (USA,CAN,PUERTO RICO)		D6085H	D6106H
04.01~11.08	D71W (3800cc 2WD) (MEX)		D6085H	D6106H

EXPO

YEAR	APPLICATION		PARKING	FRONT	REAR
91.05~96.08	N34W (2400cc)	(USA)	K6704	D6043MH	K6687 D6024MH
	N44W (2400cc)	~93.12 (USA)	N/A		
		93.12~ (USA)	N/A		

EXPO-LRV

YEAR	APPLICATION		FRONT	REAR
91.05~95.05	N11W (1800cc), N14W (2400cc)	~94.06 (USA)	D6043MH	K6701 D6024MH
		94.06~ (USA)	D6043MH	K6687 D6024MH
	N21W (1800cc), N24W (2400cc) (USA)		D6043MH	K6687 D6024MH

GALANT

YEAR	APPLICATION		FRONT	REAR
84.05~	E16A	(USA)	D6017	K6669 D6012H
88.01~93.02	E33A (2000cc)	~90.05 (USA)	~89.10 D6017 89.10~ D6043MH	K6701 D6012H
		90.05~ (USA)		K6701 D6046
	E38A (2000cc)	(USA)		D6012H
	E39A (2000cc)	(USA)	D6039MH	D6012H
93.02~98.02	E56A (2400cc)	(USA)	D6043MH	K6687 D6024MH
98.02~03.07	EA3A (2400cc)	~01.05 (USA,CAN,PUERTO RICO)	D6043MH	K6687
		01.06~ (USA,CAN,PUERTO RICO)	D6108H	
	EA8A (3000cc)	~00.05 (USA,CAN,PUERTO RICO)	D6039MH	D6024MH
		00.06~ (USA,CAN,PUERTO RICO)	D6108H	
02.12~03.07	EA8A (3000cc)	(MEX)	D6108H	D6024MH
03.09~12.06	DJ1A (2400cc), DJ3A (3800cc) (USA,CAN,PUERTO RICO)		D6108H	D6024MH
	DJ5A (3800cc) (USA,CAN,PUERTO RICO)		D6108H	D6049MH
03.11~09.07	DJ1A (2400cc), DJ3A (3800cc) (MEX)		D6108H	D6024MH
	DJ5A (3800cc) (MEX)		D6108H	D6049MH

REFERENCE

INDEX

JAPANESE
VEHICLE

NISSAN
INFINITI

TOYOTA
LEXUS

MAZDA

ISUZU

HONDA
ACURA

MITSUBISHI
FUSO

SUBARU

HINO

SUZUKI

DAIHATSU

KOREAN
VEHICLE

ASIAN
VEHICLE

AMERICAN
VEHICLE

EUROPEAN
VEHICLE

GALANT Σ

YEAR	APPLICATION	FRONT	REAR
80 ~81	(USA)	D6006	K6626 D6002
82 ~	A165 (USA)	D6006	K6646 D6002
87.06~90.03	E18A (3000cc V6) (USA) PARKING K6704	D6021M	D6024MH

GRANDIS

YEAR	APPLICATION	FRONT	REAR
06.05~10.03	NA4W (2400cc) (MEX)	D6085H	D6106H

I-MIEV

YEAR	APPLICATION	FRONT	REAR
10.10~	HA3W, HA4W (EV) (USA)	D9088M	K1267
11.10~	HA3W, HA4W (EV) (CAN)	D9088M	K1267

L200

YEAR	APPLICATION	FRONT	REAR
80 ~83.09	~81.07 (USA)	D6006	K6643
	81.07~ (USA)		K6660
83.09~86	2WD (USA)	D6006	K6660
	4WD W/O DIE (USA)		K6660
	4WD DIE (USA)		K6664
87 ~	(USA)	D6018MH	K6664
	KA4T (2500cc DIESEL) (MEX)	D6128MH	K6741
	~08.02 (MEX)	----	----
	08.03~ (MEX)	D6128MH	K6741
07.09~15.03	KA5T (2400cc) (MEX)	D6128MH	K6741
	KB4T (2500cc DIESEL) (MEX)	D6128MH	K6741
	15.03~18.10	KK4T (2400cc), KL3T (2500cc DIESEL) (MEX)	D6128MH
18.11~	KK4T (2400cc), KL2T (2400cc DIESEL), KL3T (2500cc DIESEL) (MEX)	D6128MH	K6741

LANCER

YEAR	APPLICATION	FRONT	REAR
01.06~07.08	CS6A (2000cc SOHC SEDAN) (USA,CAN)	D6109H	K6729
	CS7A (2400cc SEDAN) (USA,CAN)	D6108H	D6124H
01.06~06.12	CS3A (1600cc SEDAN), CS6A (2000cc SEDAN) (PUERTO RICO)	D6109H	K6729
	CS7A (2400cc SEDAN) (PUERTO RICO)	D6108H	D6124H
03.08~07.08	CS6A (2000cc) (MEX)	D6109H	K6729
	CS7A (2400cc) (MEX)	D6108H	D6124H
06.12~17.08	~08.05 (USA,CAN, PUERTO RICO)	D6108H	D6124H
	RALLIART 08.06~15.10 (USA,CAN, PUERTO RICO)	D6039MH	D6106H
	15.11~ (USA,CAN, PUERTO RICO)	D6039MH	D6124H
	EXCEPT REAR DRUM MODEL (USA,CAN, PUERTO RICO)	D6108H	K1267
	ABOVE REAR DISC MODEL (USA,CAN, PUERTO RICO)	D6039MH	D6106H or D6124H
	CY5A (2400cc SEDAN) (USA,CAN,PUERTO RICO)	D6108H	D6106H or D6124H
06.12~16.07	REAR DRUM MODEL (MEX)	D6108H	K1267
	CY4A (2000cc 2WD) REAR DISC MODEL ~07.12 (MEX)		D6106H or D6124H
	08.01~ (MEX)		D6124H
	CY5A (2400cc 2WD) (MEX)		D6108H

REFERENCE

INDEX

JAPANESE
VEHICLE

NISSAN
INFINITI

TOYOTA
LEXUS

MAZDA

ISUZU

HONDA
ACURA

MITSUBISHI
FUJIO

SUBARU

HINO

SUZUKI

DAIHATSU

KOREAN
VEHICLE

ASIAN
VEHICLE

AMERICAN
VEHICLE

EUROPEAN
VEHICLE

LANCER EVOLUTION

YEAR	APPLICATION	FRONT	REAR
01.06~07.08	CT9A (2000cc TURBO, 4WD) (USA,PUERTO RICO)	N/A	D1309M
03.08~07.08	CT9A (2000cc TURBO, 4WD) (MEX)	N/A	D1309M
06.12~16.07	CZ4A (2000cc TURBO, 4WD) (MEX)	N/A	N/A
06.12~17.11	CZ4A (2000cc TURBO, 4WD) (USA,CAN,PUERTO RICO)	N/A	N/A

LANCER SPORTBACK

YEAR	APPLICATION	FRONT	REAR	
01.06~07.08	CS7W (2400cc WAGON) (USA,CAN,PUERTO RICO)	D6108H	D6124H	
08.12~	~10.06 (USA,CAN)	D6039MH	D6106H	
		10.07~11.09 W/O TURBO (USA,CAN)	K1267 D6124H	
	CX4A (2000cc H/B)	W/ TURBO (USA,CAN)	D6039MH	D6106H
		11.10~ W/O TURBO (USA,CAN)	D6108H	K1267 D6124H
		W/ TURBO (USA,CAN)		D6124H
	CX5A (2400cc H/B) (USA,CAN)	D6108H	D6106H	

LASER

YEAR	APPLICATION	FRONT	REAR
90	~89.04 (USA)	D6017	D6012H
	89.04~ (USA)	D6043MH	
91	SPECIAL (USA)	D6043MH	D6046
	W/O SPECIAL (USA)		D6012H
92	2WD (USA)	D6043MH	D6046
	4WD (USA)		D6012H
93	2WD (USA)	D6043MH	D6046
	4WD (USA)		D6039MH

MIRAGE

YEAR	APPLICATION	FRONT	REAR	
84.05~	C12A (USA)	D6010H	K6674	
	C13A (USA)	D6017		
88.04~92.04	C52A (1500cc)	~90.05 (USA)	K6674	
		90.05~ (USA)	K6712	
	C53A (1600cc) (USA)	D6017	D6012H	
	C62A (1500cc)	~90.05 (USA)	D6010H	K6674
		90.05~ (USA)	N/A	K6712
	C63A (1600cc) (USA)	D6043MH	D6046	
92.06~96.04	CA2A (1500cc)	~94.05 (USA)	K6712	
		94.05~ (USA)	K6701	
	CA5A (1800cc), CB2A (1500cc), CB5A (1800cc) (USA)	D6070H	K6701 D6067MH	
96.05~02.05	CJ2A (1500cc) (USA,PUERTO RICO)	D6043MH or D6070H	K6701	
	CJ5A (1800cc)	~98.05 (USA,PUERTO RICO)	D6070H	
		98.05~ (USA,PUERTO RICO)	D6043MH	
	CK2A (1500cc)	~00.05 (USA,PUERTO RICO)	D6070H	K6701
		00.05~ (USA,PUERTO RICO)	D6043MH	
	CK5A (1800cc)	~98.05 (USA,PUERTO RICO)	D6070H	K6701
98.05~ (USA,PUERTO RICO)	D6043MH or D6070H			

REFERENCE

INDEX

JAPANESE
VEHICLE

NISSAN
INFINITI

TOYOTA
LEXUS

MAZDA

ISUZU

HONDA
ACURA

MITSUBISHI
FUSO

SUBARU

HINO

SUZUKI

DAIHATSU

KOREAN
VEHICLE

ASIAN
VEHICLE

AMERICAN
VEHICLE

EUROPEAN
VEHICLE

MIRAGE

YEAR	APPLICATION		FRONT	REAR
13.07~	A03A (1200cc)	~15.12 (USA,CAN,PUERTO RICO)	D6100H	K6744
		16.01~ (USA,CAN,PUERTO RICO)		K1267
14.08~	A03A (1200cc 5MT, CVT)	(MEX)	D6100H	K6744

MIRAGE G4

YEAR	APPLICATION		FRONT	REAR
16.03~	A13A (1200cc)	(USA,CAN,PUERTO RICO)	D6100H	K1267
18.08~	A13A (1200cc)	(MEX)	D6100H	K1267

MITSUBISHI TRUCK, MITSUBISHI TRUCK 4WD

YEAR	APPLICATION		FRONT	REAR
82.06~86.04	L023P, L026P, L028P	~82.09 (USA)	D6006	K6660
		82.09~ (USA)	D6014H	
	L023G, L026G, L028G	(USA)	D6014H	K6664
86.05~96.05	K02T, K03T, K05T, K13T, K15T, K23T, K26T, K33T, K36T	(USA)	D6018MH	K6664

MITSUBISHI VAN, MITSUBISHI WAGON

YEAR	APPLICATION		FRONT	REAR
86.10~90.05	P04V, P04W (2400cc)	(USA)	D6018MH	K6664

MONTERO SPORT, NATIVA

YEAR	APPLICATION		FRONT	REAR
96.09~04.07	K85W (2400cc 2WD), K86W (3000cc 2WD), K89W (3500cc 2WD), K96W (3000cc 4WD), K99W (3500cc 4WD)	(MONTERO SPORT) (USA,CAN)	D6039MH	K6718 D6086M
96.09~04.07	K85W (2400cc 2WD), K86W (3000cc 2WD), K89W (3500cc 2WD), K96W (3000cc 4WD), K99W (3500cc 4WD)	(NATIVA) (PUERTO RICO)	D6039MH	K6718 D6086M
02.12~07.09	K89W (3500cc 2WD)	(MONTERO SPORT) (MEX)	D6039MH	K6718
08.12~15.09	KG6W (3000cc 2WD), KH6W (3000cc 4WD)	(MONTERO SPORT) (MEX)	D6128MH	D6086M
	KH9W (3500cc 4WD)	(MONTERO SPORT) (MEX)	D6128MH	K6741 D6086M
17.01~	KR5W (3000cc 2WD), KS5W (3000cc 4WD)	(MONTERO SPORT) (MEX) (PARKING) K2392	D6160H	D6086M

OUTLANDER

YEAR	APPLICATION		FRONT	REAR
02.06~06.10	CU4W (2400cc)	(USA,CAN,PUERTO RICO)	D6108H	K6723
	CU5W (2400cc MIVEC)	~04.05 (USA,CAN,PUERTO RICO)	D6108H	K6723
		04.06~ (USA,CAN,PUERTO RICO)	D6039MH	D6124H
03.08~06.10	CU5W (2400cc MIVEC)	~04.05 (MEX)	D6108H	K6723
		04.06~ (MEX)	D6039MH	D6124H
06.09~13.03	CW5W (2400cc), CW6W (3000cc)	(USA,CAN,PUERTO RICO)	D6108H	D6106H
06.12~13.03	CW5W (2400cc 2WD), CW6W (3000cc 2WD)	(MEX)	D6108H	D6106H
13.04~	GF4W (3000cc), GF8W (2400cc)	~16.07 (USA,CAN,PUERTO RICO)	D6108H	D6146M
		16.08~ (USA,CAN,PUERTO RICO)		D6146M or D6161
13.07~	GF8W (2400cc)	(MEX)	D6108H	D6146M
18.07~	GF8W (2400cc)	(MEX)	D6108H	D6146M

REFERENCE

INDEX

JAPANESE
VEHICLE

NISSAN
INFINITI

TOYOTA
LEXUS

MAZDA

ISUZU

HONDA
ACURA

MITSUBISHI
FUSO

SUBARU

HINO

SUZUKI

DAIHATSU

KOREAN
VEHICLE

ASIAN
VEHICLE

AMERICAN
VEHICLE

EUROPEAN
VEHICLE

OUTLANDER PHEV

YEAR	APPLICATION	FRONT	REAR
17.11~	GG2W (2000cc) (USA,CAN)	D6039MH	D6161
19.01~	GG2W (2000cc) (MEX)	D6039MH	D6161
	GG3W (2400cc) (MEX)	N/A	

OUTLANDER SPORT, RVR

YEAR	APPLICATION	FRONT	REAR
10.07~	GA2W (2000cc), ~12.06 (USA,CAN,PUERTO RICO)	D6108H	D6106H
	GA5W (2400cc) 12.07~ (USA,CAN,PUERTO RICO)		D6146M

PAJERO, MONTERO

YEAR	APPLICATION	FRONT	REAR
83.01~87.06	L042GV, L042GT (USA)	D6006 or D6014H	K6664
87.06~91.04	L042GV, L042GT, L141GT, L146GV, L146GW (USA)	D6018MH	K6664
91.10~99.12	V43V, V43W, V45W (USA)	D6039MH	D6054MH
00.02~06.08	V75W (3500cc), V77W (3800cc) (USA,CAN,PUERTO RICO)	D6085H	D6106H
00.02~06.12	V75W, V76W, V77W, V78W (MEX)	D3088 or D6085H	D6106H
02.12~06.08	V77W (3800cc) (MEX)	D6085H	D6106H
07.09~	V97W (3800cc) (MEX)	D2228MH	D2090H

RAIDER

YEAR	APPLICATION	FRONT	REAR
87	(USA)	D6014H	K6664
88 ~	(USA)	D6018MH	K6664
05.07~09.09	3700cc V6, 4700cc V8 (USA)	D20126H	N/A

SPACE STAR

YEAR	APPLICATION	FRONT	REAR
02.12~04.12	DG5A (1800cc) (MEX)	D6090	D6120H

STARION

YEAR	APPLICATION	FRONT	REAR
82.06~	A187A ~85.04 (USA)	D6009	D6002
	85.04~ (USA)	D2026	

SUMMIT

YEAR	APPLICATION	FRONT	REAR
89	LC (USA)	D6017	K6674 D6012H
91	MMC BUILT (USA)	N/A	K6712
	(CAN)	D6070H	
92	DSM BUILT (USA,CAN)	N/A	K6712
	(USA)	N/A	K6712

TALON

YEAR	APPLICATION	FRONT	REAR
90	(USA)	D6043MH	D6012H
91	SPECIAL (USA)	D6043MH	D6046
	W/O SPECIAL (USA)		D6012H

REFERENCE

INDEX

JAPANESE
VEHICLE

NISSAN
INFINITI

TOYOTA
LEXUS

MAZDA

ISUZU

HONDA
ACURA

MITSUBISHI
FUSO

SUBARU

HINO

SUZUKI

DAIHATSU

KOREAN
VEHICLE

ASIAN
VEHICLE

AMERICAN
VEHICLE

EUROPEAN
VEHICLE

TALON

YEAR	APPLICATION	FRONT	REAR
92	2WD (USA)	D6043MH	D6046
	4WD (USA)		D6012H
93	2WD (USA)	D6043MH	D6046
	4WD (USA)	D6039MH	D6012H

REFERENCE

INDEX

JAPANESE
VEHICLE

NISSAN
INFINITI

TOYOTA
LEXUS

MAZDA

ISUZU

HONDA
ACURA

MITSUBISHI
FUJICO

SUBARU

HINO

SUZUKI

DAIHATSU

KOREAN
VEHICLE

ASIAN
VEHICLE

AMERICAN
VEHICLE

EUROPEAN
VEHICLE

SUBARU

ASCENT311
 BAJA311
 BRAT311
 BRZ311,312
 CROSSTREK312
 FORESTER312,313
 IMPREZA313,314
 JUSTY314
 LEGACY314,315,316,317
 LOYALE317
 OUTBACK317,318
 STATION WAGON318
 STI318,319
 SUBARU XT319
 SVX319
 TOURING WAGON318
 TRIBECA319
 WRX319,320,321
 XT319
 XV CROSSTREK321

REFERENCE

INDEX

JAPANESE
VEHICLE

NISSAN
INFINITI

TOYOTA
LEXUS

MAZDA

ISUZU

HONDA
ACURA

MITSUBISHI
FUSO

SUBARU

HINO

SUZUKI

DAIHATSU

KOREAN
VEHICLE

ASIAN
VEHICLE

AMERICAN
VEHICLE

EUROPEAN
VEHICLE

ASCENT

YEAR	APPLICATION		FRONT	REAR
19	2400cc CVT	BASE EYESIGHT, LIMITED 7-PASSENGER W/EYESIGHT, LIMITED 8-PASSENGER W/EYESIGHT, PREMIUM 7-PASSENGER W/EYESIGHT, PREMIUM 8-PASSENGER W/EYESIGHT, TOURING W/EYESIGHT (USA)	D7083MH	D7078M
20 ~21	2400cc CVT	BASE, LIMITED 7 EYESIGHT, LIMITED 8 EYESIGHT, PREMIUM 7 EYESIGHT PREMIUM 8 EYESIGHT, TOURING EYESIGHT (USA)	D7083MH	D7078M

BAJA

YEAR	APPLICATION		FRONT	REAR
02	2500cc, AT 4WD 2500cc, MT 4WD	PICK UP, S PICK UP (USA)	D7036H or D7055MH or D7068H	K7753 D7069
03 ~05	2500cc	EXC.TURBO (PICK UP, S PICK UP) (USA) TURBO (B PICK UP, PICK UP, T) (USA)	D7055MH	D7069
06	2500cc	EXC.TURBO (S PICK UP) (USA) TURBO (B PICK UP, PICK UP, T) (USA)	D7055MH	D7069

BRAT

YEAR	APPLICATION		FRONT	REAR
79 ~84	AS5	(USA,CAN)	D7002	K7711
83	AT5	(USA,CAN)	D7005M	
84 ~	AF2, AF4, AF5, AT5, AU5	(USA,CAN)	N/A	K7711

BRZ

YEAR	APPLICATION		FRONT	REAR
11.11~		BASE (USA)	D7073MH	D7064MH or D7070M
		HIGH (USA)	D7073MH	D7070M
13 ~15	2000cc, 6AT	LIMITED (USA)	D7073MH	D7070M
	2000cc, 6MT	PREMIUM (USA)	D7073MH	D7064MH or D7070M
16	2000cc, 6AT	LIMITED (USA)	D7073MH	D7070M
	2000cc, 6MT	PREMIUM (USA)	D7073MH	D7064MH
17	2000cc, 6AT	LIMITED, PREMIUM (USA)	D7073MH	D7070M
	2000cc, 6MT	LIMITED (USA)	D7073MH or N/A	D1309M or D7064MH
		PREMIUM (USA)	D7073MH	D7070M
18	2000cc 6AT	LIMITED, PREMIUM (USA)	D7073MH	D7070M
		LIMITED (USA)	D7073MH or N/A	D1309M or D7070M
	2000cc 6MT	PREMIUM (USA)	D7073MH	D7070M
		STI (USA)	N/A	D1309M
19	2000cc 6AT	LIMITED, PREMIUM (USA)	D7073MH	D7070M
	2000cc 6MT	LIMITED (USA)	D7073MH or N/A	D1309M or D7070M
		PREMIUM (USA)	D7073MH	D7070M

REFERENCE

INDEX

JAPANESE
VEHICLE

NISSAN
INFINITI

TOYOTA
LEXUS

MAZDA

ISUZU

HONDA
ACURA

MITSUBISHI
FUSO

SUBARU

HINO

SUZUKI

DAIHATSU

KOREAN
VEHICLE

ASIAN
VEHICLE

AMERICAN
VEHICLE

EUROPEAN
VEHICLE

BRZ

YEAR	APPLICATION			FRONT	REAR
20	2000cc 6AT	BASE, HIGH	(USA)	D7073MH	D7070M
		BASE	(USA)	D7073MH	D7070M
	2000cc 6MT	HIGH	(USA)	D7073MH or N/A	D1309M or D7070M
		STI	(USA)	N/A	D1309M

CROSSTREK

YEAR	APPLICATION			FRONT	REAR
16 ~ 17	2000cc, 5MT	BASE, LIMITED, PREMIUM	(USA)	D7073MH	D7064MH
	2000cc, CVT	BASE, LIMITED, LIMITED EYESIGHT, PREMIUM, PREMIUM EYESIGHT	(USA)	D7073MH	D7064MH
	2000cc HYBRID, CVT	LIMITED, PREMIUM	(USA)	D7073MH	D7064MH
18	2000cc 6MT	BASE, PREMIUM, PREMIUM PLUS	(USA)	D7081M	D7064MH
	2000cc CVT	BASE, LIMITED, LIMITED W/EYESIGHT, PREMIUM, PREMIUM PLUS, PREMIUM PLUS W/EYESIGHT, PREMIUM W/EYESIGHT	(USA)	D7081M	D7064MH
	2000cc HYBRID, CVT	LIMITED W/EYESIGHT, PREMIUM W/EYESIGHT	(USA)	D7081M	D7064MH or D7078M
19	2000cc 6MT	BASE, PREMIUM, PREMIUM PLUS	(USA)	D7081M	D7064MH
	2000cc CVT	BASE, LIMITED, LIMITED W/EYESIGHT, PREMIUM, PREMIUM PLUS, PREMIUM PLUS W/EYESIGHT, PREMIUM W/EYESIGHT	(USA)	D7081M	D7064MH
	2000cc HYBRID, CVT	LIMITED W/EYESIGHT, PREMIUM W/EYESIGHT	(USA)	D7081M	D7078M
20	2000cc 6MT	20I	(USA)	D7081M	D7064MH
	2000cc CVT	20I	(USA)	D7081M	D7064MH
	2000cc HYBRID CVT	20I	(USA)	D7081M	D7078M
21	2000cc 6MT	20I	(USA)	D7081M	D7064MH
	2000cc CVT	20I	(USA)	D7081M	D7064MH
	2500cc CVT	25I	(USA)	D7081M	D7078M

FORESTER

YEAR	APPLICATION			FRONT	REAR
96.11~02.02	SF9		(USA)	D7036H	K7747 D7069
01.11~03.03			(USA)	D7055MH	K7747 D7069
03	2500cc AT, MT	X	(USA)	D7055MH	K7747
		XS	(USA)		D7069
04 ~ 08	2500cc AT, MT	X	(USA)	D7055MH	K7747
		XS, L, L BEAN	(USA)		D7059
09	2500cc AT, MT	X, XS, X PLUS, X LTD, X LTD PLUS, X PREMIUM	(USA)	D7055MH	D7064MH
		2500cc TURBO 4AT	XT, XT LTD, XT LTD PLUS		

AMERICAN
VEHICLE

EUROPEAN
VEHICLE

FORESTER

YEAR	APPLICATION				FRONT	REAR
10	2500cc AT, MT	X, XS, X PLUS, X LTD, X LTD PLUS, X PREMIUM	~10.04 (USA)	D7055MH	D7064MH	
			10.04~ (USA)			
11 ~ 13	2500cc TURBO 4AT	XT, XT LTD, XT LTD PLUS	~10.04 (USA)	D7055MH	D7064MH	
			10.04~ (USA)			
14 ~ 18	2500cc AT, MT	X, XS, X PLUS, X LTD, X LTD PLUS, X PREMIUM	(USA)	D7073MH	D7064MH	
			(USA)			
19 ~ 21	2500cc CVT	I, I PLUS, I PREMIUM, I LTD, I TOURING	(USA)	D7060M	D7070M	
			(USA)			
14 ~ 18	2000cc CVT	XT PREMIUM, XT TOURING	(USA)	D7073MH	D7064MH	
			(USA)			
19 ~ 21	2500cc CVT	I, I PLUS, I PREMIUM, I SPORT, I LIMITED, I TOURING	(USA)	D7081M	D7078M	
			(USA)			

IMPREZA

YEAR	APPLICATION				FRONT	REAR
92.06~00.11	GC5, GC6, GF5, GF6, GM5, GM6, GCCF, GFCD, GFCE, GMCC, GMCD, GMCE, GMEF	13 INCH, 14 INCH 15 INCH	~96.06 (USA)	D7014MH	K7747 D7020M	
			96.06~ (USA)			
			(USA)			
00.09~02.12			(USA)	D7036H or D7055MH	D7069	
03	2000cc TURBO 5MT, AT	WRX	~02.06 (USA)	D7036H	D7069	
			02.06~ (USA)			
04	2500cc 5MT, AT	RS TS, OUTBACK	(USA)	D7055MH	D7069 K7747	
			(USA)			
04	2000cc TURBO 5MT, AT	WRX	(USA)	D7055MH	D7059	
			(USA)			
			(USA)			
05	2500cc TURBO 6MT	STI, STI LIMITED	(USA)	N/A	D1309M	
			(USA)			
			(USA)			
06 ~ 07	2500cc 5MT, AT	25I, RS, RS-PRO, OUTBACK, OUTBACK-SE	(USA)	D7055MH	D7059	
			(USA)			
			(USA)			
08 ~ 09	2500cc TURBO 5MT, AT	WRX, WRX-TR	(USA)	D7037M	D7053MH	
			(USA)			
			(USA)			
10 ~ 11	2500cc TURBO 6MT	STI, STI LIMITED	(USA)	N/A	D1309M	
			(USA)			
			(USA)			
			(USA)			
08 ~ 09	2500cc 5MT, SS	25I, 25I-S, OUTBACK SPORT	(USA)	D7055MH	D7064MH	
			(USA)			
			(USA)			
			(USA)			
10 ~ 11	2500cc TURBO 5MT	WRX, WRX-S, WRX-SS	~10.04 (USA)	D7055MH	D7064MH	
			10.04~ (USA)			
			10.04~ (USA)			
			10.04~ (USA)			
12 ~ 14	2500cc TURBO SS	25GT, 25GT-S, WRX, WRX-S	~10.04 (USA)	D7055MH	D7064MH	
			10.04~ (USA)			
			10.04~ (USA)			
			10.04~ (USA)			
10 ~ 11	2500cc TURBO 6MT	STI, STI-S, STI-SE	(USA)	N/A	D1309M	
			(USA)			
			(USA)			
			(USA)			
12 ~ 14	2000cc 5MT, CVT	20I, 20I PREMIUM, 20I LIMITED	(USA)	D7073MH	D7064MH	
			(USA)			
			(USA)			
			(USA)			
12 ~ 14	2500cc TURBO 5MT	WRX, WRX-S, WRX-SS	(USA)	D7073MH	D7064MH	
			(USA)			
			(USA)			
			(USA)			
12 ~ 14	2500cc TURBO SS	25GT, 25GT-S, WRX, WRX-S	(USA)	D7073MH	D7064MH	
			(USA)			
			(USA)			
			(USA)			
12 ~ 14	2500cc TURBO 6MT	STI, STI-S, STI-SE	(USA)	N/A	D1309M	
			(USA)			
			(USA)			
			(USA)			

REFERENCE

INDEX

JAPANESE
VEHICLE

NISSAN
INFINITI

TOYOTA
LEXUS

MAZDA

ISUZU

HONDA
ACURA

MITSUBISHI
FUSO

SUBARU

HINO

SUZUKI

DAIHATSU

KOREAN
VEHICLE

ASIAN
VEHICLE

AMERICAN
VEHICLE

EUROPEAN
VEHICLE

IMPREZA

YEAR	APPLICATION		FRONT	REAR
15 ~ 16	2000cc 5MT, CVT	20I, 20I PREMIUM, 20I LIMITED (USA)	D7073MH	D7064MH
17 ~ 21	2000cc 5MT	20I, 20I PREMIUM, 20I SPORT (USA)	D7081M	D7064MH
	2000cc CVT	20I, 20I PREMIUM, 20I SPORT, 20I LIMITED, 20I SPORT, 20IN PREMIUM, 20IN LIMITED (USA)		

JUSTY

YEAR	APPLICATION		FRONT	REAR
86.10~94.07	KA7, KA8	~88.09 (USA)	D1018	K7728
		88.09~ 12 INCH (USA)	D7023M	
		13 INCH (USA)	D7033M	

LEGACY

YEAR	APPLICATION		FRONT	REAR
89	BC6, BC7, BF6, BF7, BF8, BJ6, BJ7, BJ8, BJBA (USA)		D7014MH	D7020M
90 ~	BC6, BC7, BF6, BF7, BF8, BJ6, BJ7, BJ8, BJBA	4DOOR 4WD ~96.06 (USA)	D7017M	D7020M
		TURBO 96.06~ (USA)	D7036H	
		EXCEPT ABOVE ~96.06 (USA)	D7014MH	
		96.06~ (USA)	D7068H	
95 ~	BD6, BD7, BD9, BG7, BG9, BK6, BK7, BK9, DB7	14 INCH ~96.05 (USA)	D7014MH	K7747 D7020M
		96.05~ (USA)	D7068H	
		15 INCH ~96.05 (USA)	D7017M	
		96.05~ (USA)	D7036H	
99.02~01.05			(USA) D7036H or D7068H	D7069
01.02~02.05			(USA) D7036H or D7055MH	D7069
02.01~06.04			(USA) D7055MH	D7069
03.11~09.04	(PICK-UP)		(USA) D7055MH or D7060M	D7064MH or D7069
03	2500cc AT 4WD	BAJA PICK UP, BAJA-S PICK UP, BASE WAGON, BRIGHTON WAGON, L WAGON, L.L. BEAN WAGON, OUTBACK WAGON, SUS LIMITED SEDAN, VDC WAGON (USA)	D7055MH	D7069
	2500cc MT 4WD	BAJA PICK UP, BAJA-S PICK UP, BASE WAGON, BRIGHTON WAGON, GT LIMITED SEDAN, GT SEDAN, GT WAGON, L WAGON, L.L. BEAN WAGON, OUTBACK WAGON, VDC WAGON (USA)	D7055MH	D7069
	2500cc SS 4WD	GT LIMITED SEDAN, GT SEDAN, GT WAGON (USA)	D7055MH	D7069
	2500cc TURBO MT 4WD, 2500cc TURBO SS 4WD	BAJA-B PICK UP (USA)	D7055MH	D7069
	3000cc AT 4WD	L SEDAN, OUTBACK WAGON, SUS FLAT6 SEDAN, VDC WAGON (USA)	D7055MH	D7069

REFERENCE

INDEX

JAPANESE
VEHICLE

NISSAN
INFINITI

TOYOTA
LEXUS

MAZDA

ISUZU

HONDA
ACURA

MITSUBISHI
FUSO

SUBARU

HINO

SUZUKI

DAIHATSU

KOREAN
VEHICLE

ASIAN
VEHICLE

AMERICAN
VEHICLE

EUROPEAN
VEHICLE

LEGACY

YEAR	APPLICATION		FRONT	REAR
04	2500cc AT 4WD	BAJA PICK UP, BAJA-S PICK UP, BASE WAGON, BRIGHTON WAGON, L WAGON, L.L. BEAN WAGON, OUTBACK WAGON, SUS LIMITED SEDAN, VDC WAGON	(USA) D7055MH	D7069
	2500cc MT 4WD	BAJA PICK UP, BAJA-S PICK UP, GT LIMITED SEDAN, GT SEDAN, GT WAGON, L SEDAN, L WAGON, L.L. BEAN WAGON, OUTBACK WAGON, VDC WAGON	(USA) D7055MH	D7069
	2500cc SS 4WD	GT LIMITED SEDAN, GT SEDAN, GT WAGON	(USA) D7055MH	D7069
	2500cc TURBO MT 4WD, 2500cc TURBO SS 4WD	BAJA-B PICK UP	(USA) D7055MH	D7069
	3000cc AT 4WD	L SEDAN, OUTBACK WAGON, SUS FLAT6 SEDAN, VDC WAGON	(USA) D7055MH	D7069
05	2500cc 4AT 4WD, 2500cc 5MT 4WD	LIMITED, LIMITED WAGON, SE WAGON, SEDAN	(USA) D7055MH	D7064MH
	2500cc AT 4WD, 2500cc MT 4WD	BAJA PICK UP, BAJA-S PICK UP	(USA) D7055MH	D7069
	2500cc TURBO 5AT 4WD	GT LIMITED WAGON, GT WAGON, LIMITED WAGON	(USA) D7055MH or D7060M	D7064MH or D7070M
	2500cc TURBO 5MT 4WD	GT LIMITED SEDAN, GT LIMITED WAGON, GT WAGON, LIMITED WAGON	(USA) D7055MH or D7060M	D7064MH or D7070M
	2500cc TURBO MT 4WD, 2500cc TURBO SS 4WD	BAJA-B PICK UP	(USA) D7055MH	D7069
06	2500cc 4AT 4WD	LIMITED, LIMITED WAGON, SE WAGON, SEDAN	(USA) D7055MH or D7060M	D7064MH or D7070M
	2500cc 5MT 4WD	LIMITED WAGON, SE WAGON, SEDAN	(USA) D7055MH	D7069
	2500cc AT 4WD, 2500cc MT 4WD	BAJA-S PICK UP	(USA) D7055MH	D7069
	2500cc TURBO 5AT 4WD, 2500cc TURBO 5MT 4WD	GT LIMITED WAGON, GT WAGON, LIMITED WAGON	(USA) D7055MH or D7060M	D7064MH or D7070M
	2500cc TURBO 6MT 4WD	GT LIMITED SEDAN	(USA) D7055MH	D7069
	2500cc TURBO MT 4WD, 2500cc TURBO SS 4WD	BAJA-B PICK UP	(USA) D7055MH	D7069
07	2500cc 4AT 4WD	LIMITED, LIMITED WAGON, SEDAN	(USA) D7055MH or D7060M	D7064MH or D7070M
	2500cc 5MT 4WD	LIMITED WAGON, SEDAN	(USA) D7055MH	D7069
	2500cc TURBO 5AT 4WD, 2500cc TURBO 5MT 4WD, 2500cc TURBO 6MT 4WD	GT LIMITED SEDAN, GT LIMITED WAGON	(USA) D7055MH	D7069
08	2500cc 4AT 4WD	LIMITED	(USA) D7055MH or D7060M	D7064MH or D7070M
	2500cc TURBO 5AT 4WD, 2500cc TURBO 5MT 4WD, 2500cc TURBO 6MT 4WD	GT LIMITED SEDAN	(USA) D7055MH	D7069
	3000cc 5AT 4WD	LIMITED SEDAN	(USA) D7055MH	D7069
09	2500cc 4AT 4WD	LIMITED, SEDAN	(USA) D7055MH or D7060M	D7064MH or D7070M
	2500cc TURBO 5AT 4WD, 2500cc TURBO 5MT 4WD, 2500cc TURBO 6MT 4WD	GT LIMITED SEDAN	(USA) D7055MH	D7069
	3000cc 5AT 4WD	LIMITED SEDAN	(USA) D7055MH	D7069

REFERENCE

INDEX

JAPANESE
VEHICLE

NISSAN
INFINITI

TOYOTA
LEXUS

MAZDA

ISUZU

HONDA
ACURA

MITSUBISHI
FUSO

SUBARU

HINO

SUZUKI

DAIHATSU

KOREAN
VEHICLE

ASIAN
VEHICLE

AMERICAN
VEHICLE

EUROPEAN
VEHICLE

LEGACY

- REFERENCE
- INDEX
- JAPANESE VEHICLE
- NISSAN
- INFINITI
- TOYOTA
- LEXUS
- MAZDA
- ISUZU
- HONDA
- ACURA
- MITSUBISHI
- FUSO
- SUBARU**
- HINO
- SUZUKI
- DAIHATSU
- KOREAN VEHICLE
- ASIAN VEHICLE
- AMERICAN VEHICLE
- EUROPEAN VEHICLE

YEAR	APPLICATION	FRONT	REAR
10 ~ 11	2500cc, 6MT 4WD 25I SEDAN, 25I-P SEDAN (USA)	D7055MH or D7060M	D7064MH or D7070M
	2500cc, CVT 4WD 25I SEDAN, 25I-L SEDAN, 25I-P SEDAN (USA)		
	2500cc TURBO, 6MT 4WD 25GT-L SEDAN, 25GT-P SEDAN (USA)		
	3600cc, 5AT 4WD 36R SEDAN, 36R-L SEDAN, 36R-P SEDAN (USA)		
12	2500cc, 6MT 4WD 25I SEDAN, 25I-P SEDAN (USA)	D7055MH or D7060M	D7064MH or D7070M
	2500cc, CVT 4WD 25I SEDAN, 25I-L EYESIGHT SEDAN, 25I-L SEDAN, 25I-P SEDAN (USA)		
	2500cc TURBO, 6MT 4WD 25GT-L SEDAN (USA)		
	3600cc, 5AT 4WD 36R SEDAN, 36R-L EYESIGHT SEDAN, 36R-L SEDAN, 36R-P SEDAN (USA)		
13 ~ 14	2500cc, 6MT 4WD 25I SEDAN, 25I-P SEDAN (USA)	D7060M or D7073MH	D7064MH or D7070M
	2500cc, CVT 4WD 25I SEDAN, 25I-L EYESIGHT SEDAN, 25I-L SEDAN, 25I-P EYESIGHT SEDAN, 25I-P SEDAN, 25I-PLUS SEDAN, 25I-S SEDAN (USA)		
	3600cc, 5AT 4WD 36R SEDAN, 36R-L EYESIGHT SEDAN, 36R-L SEDAN, 36R-P SEDAN (USA)		
15	2500cc, 6MT 4WD 25I SEDAN, 25I-P SEDAN (USA)	D7060M	D7078M
	2500cc, CVT 4WD 25I SEDAN, 25I-L EYESIGHT SEDAN, 25I-L SEDAN, 25I-P EYESIGHT SEDAN, 25I-P SEDAN (USA)		
	3600cc, CVT 4WD 36R SEDAN, 36R-L EYESIGHT SEDAN, 36R-L SEDAN, 36R-P SEDAN (USA)		
16	2500cc, 6MT 4WD PREMIUM SEDAN, SEDAN (USA)	D7060M	D7078M
	2500cc, CVT 4WD LIMITED, LIMITED SEDAN EYESIGHT, PREMIUM SEDAN, PREMIUM SEDAN EYESIGHT, SEDAN (USA)		
	3600cc, CVT 4WD R LIMITED SEDAN, R LIMITED SEDAN EYESIGHT (USA)		
17	2500cc, 6MT 4WD PREMIUM SEDAN, SEDAN (USA)	D5187M or D7060M	D7078M
	2500cc CVT 4WD LIMITED, LIMITED SEDAN EYESIGHT, PREMIUM SEDAN, PREMIUM SEDAN EYESIGHT, SEDAN, SEDAN EYESIGHT (USA)		
	3600cc CVT 4WD R LIMITED SEDAN, R LIMITED SEDAN EYESIGHT, R PREMIUM SEDAN, R SEDAN (USA)		
18	2500cc CVT 4WD LIMITED, LIMITED SEDAN W/EYESIGHT, PREMIUM SEDAN, PREMIUM SEDAN W/EYESIGHT, SEDAN, SEDAN W/EYESIGHT (USA)	D5187M or D7060M	D7078M
	3600cc CVT 4WD R LIMITED SEDAN, R LIMITED SEDAN EYESIGHT, R PREMIUM SEDAN, R SEDAN (USA)		
19	2500cc CVT 4WD LIMITED, LIMITED SEDAN W/EYESIGHT, PREMIUM SEDAN, PREMIUM SEDAN W/EYESIGHT, SEDAN, SEDAN W/EYESIGHT (USA)	D5187M	D7078M
	3600cc CVT 4WD R LIMITED SEDAN, R PREMIUM SEDAN, R SEDAN (USA)	D5187M	
	3600cc CVT 4WD R LIMITED SEDAN W/EYESIGHT (USA)	D5187M or D7060M	

LEGACY

YEAR	APPLICATION	FRONT	REAR
20 ~21	2400cc CVT 4WD 2.4R-L, 2.4R-T (USA)	D7081M	D7078M
	2500cc CVT 4WD 2.5I, 2.5I-P, 2.5I-S, 2.5I-L, 2.5I-T (USA)		

LOYALE

YEAR	APPLICATION	FRONT	REAR
79 ~83	AB1, AB2, AB3, AB4, AB5, AF1, AF2, AF4, AF5, AM2, AM3, AM4, AM5, AW2, AW4, AW5 (USA,CAN)	D7005M	K7711
85 ~94	AC4, AC5, AC7, AG4, AG5 2WD (USA)	D7011M	K7729 D7009M
	4WD (USA)	D7011M	K7730 D7009M

OUTBACK

YEAR	APPLICATION	FRONT	REAR
05 ~07	2500cc 4AT, 2500cc 5MT BASE, LIMITED (USA)	D7055MH	D7064MH
	2500cc TURBO 5AT, 2500cc TURBO 5MT XT, XT LIMITED (USA)		
	3000cc 5AT L.L.BEAN, LIMITED, R (USA)		
08	2500cc 4AT LIMITED (USA)	D7055MH	D7064MH
	2500cc TURBO 5AT, 2500cc TURBO 5MT XT LIMITED (USA)		
	3000cc 5AT L.L.BEAN (USA)		
09	2500cc 4AT BASE, LIMITED (USA)	D7055MH	D7064MH
	2500cc 5MT BASE (USA)		
	2500cc TURBO 5AT, 2500cc TURBO 5MT XT LIMITED (USA)		
	3000cc 5AT LIMITED (USA)		
10	2500cc, 6MT 25I, 25I-P (USA)	D7055MH or D7060M	D7064MH or D7070M
	2500cc, CVT 25I, 25I-L, 25I-P (USA)		
	3600cc, CVT 36R, 36R-L, 36R-P (USA)		
11	2500cc, 6MT 25I, 25I-P (USA)	D7055MH or D7060M	D7064MH or D7070M
	2500cc, CVT 25I, 25I-L, 25I-P (USA)		
	3600cc, 5AT 36R, 36R-L, 36R-P (USA)		
12	2500cc, 6MT 25I, 25I-P (USA)	D7055MH or D7060M	D7064MH or D7070M
	2500cc, CVT 25I, 25I-L, 25I-L EYESIGHT, 25I-P, 25I-T (USA)		
	3600cc, 5AT 36R, 36R-L, 36R-L EYESIGHT, 36R-P, 36R-T (USA)		
13	2500cc, 6MT 25I, 25I-P (USA)	D7060M or D7073MH	D7064MH or D7070M
	2500cc, CVT 25I, 25I-L, 25I-L EYESIGHT, 25I-P, 25I-P EYESIGHT, 25I-PLUS, 25I-T, 25I-T EYESIGHT (USA)		
	3600cc, 5AT 36R, 36R-L, 36R-L EYESIGHT, 36R-P, 36R-T, 36R-T EYESIGHT (USA)		
14	2500cc, 6MT 25I, 25I-P (USA)	D7060M or D7073MH	D7064MH or D7070M
	2500cc, CVT 25I, 25I-L, 25I-L EYESIGHT, 25I-P, 25I-P EYESIGHT, 25I-PLUS, 25I-T EYESIGHT (USA)		
	3600cc, 5AT 36R, 36R-L, 36R-L EYESIGHT, 36R-P, 36R-T EYESIGHT (USA)		

REFERENCE

INDEX

JAPANESE
VEHICLE

NISSAN
INFINITI

TOYOTA
LEXUS

MAZDA

ISUZU

HONDA
ACURA

MITSUBISHI
FUSO

SUBARU

HINO

SUZUKI

DAIHATSU

KOREAN
VEHICLE

ASIAN
VEHICLE

AMERICAN
VEHICLE

EUROPEAN
VEHICLE

OUTBACK

REFERENCE

INDEX

JAPANESE
VEHICLE

NISSAN
INFINITI

TOYOTA
LEXUS

MAZDA

ISUZU

HONDA
ACURA

MITSUBISHI
FUSO

SUBARU

HINO

SUZUKI

DAIHATSU

KOREAN
VEHICLE

ASIAN
VEHICLE

AMERICAN
VEHICLE

EUROPEAN
VEHICLE

YEAR	APPLICATION			FRONT	REAR
15	2500cc, 6MT	25I, 25I-P	(USA)	D7060M	D7078M
	2500cc, CVT	25I, 25I-L, 25I-L EYESIGHT, 25I-P, 25I-P EYESIGHT	(USA)		
	3600cc, CVT	36R, 36R-L, 36R-L EYESIGHT, 36R-P	(USA)		
16	2500cc, 6MT	BASE, PREMIUM	(USA)	D7060M	D7078M
	2500cc, CVT	BASE, LIMITED, LIMITED EYESIGHT, PREMIUM, PREMIUM EYESIGHT	(USA)		
	3600cc, CVT	R LIMITED, R LIMITED EYESIGHT	(USA)		
17	2500cc 6MT	BASE, PREMIUM	(USA)	D7060M	D7078M
	2500cc CVT	BASE, LIMITED, LIMITED EYESIGHT, PREMIUM, PREMIUM EYESIGHT, TOURING EYESIGHT, R LIMITED, R LIMITED EYESIGHT, R PREMIUM, TOURING EYESIGHT	(USA)		
18 ~ 19	2500cc CVT	BASE, LIMITED, LIMITED W/EYESIGHT, PREMIUM, PREMIUM W/EYESIGHT, TOURING W/EYESIGHT	(USA)	D7060M	D7078M
	3600cc CVT	R LIMITED, R LIMITED W/EYESIGHT, R PREMIUM, TOURING W/EYESIGHT	(USA)		
20 ~ 21	2400cc CVT 4WD	2.4R-L, 2.4R-T, 2.4R-F, 2.4R-O	(USA)	D7081M	D7078M
	2500cc CVT 4WD	2.5I, 2.5I-P, 2.5I-L, 2.5I-T	(USA)		

STATION WAGON, TOURING WAGON

YEAR	APPLICATION			FRONT	REAR
83 ~ 84	AM3, AM5, AJ5		(USA,CAN)	D7005M	K7711
	AM4		(USA,CAN)	D7005M	K7727
84 ~	AM4, AM5	W/O TURBO	(USA,CAN)	D7005M	K7711 or K7727
		W/ TURBO	(USA,CAN)	N/A	K7711
85 ~	AK4, AK5, AK7, AN4, AN5, AN7	2WD	(USA)	D7011M	K7729 D7009M
		4WD	(USA)	D7011M	K7730 D7009M

STI

YEAR	APPLICATION			FRONT	REAR
04 ~ 05	2500cc (257) 6MT 4WD, 2500cc TURBO 6MT 4WD	SEDAN	(USA)	N/A	D1309M
06	2500cc (257) 6MT 4WD	LIMITED SEDAN, SEDAN	(USA)	N/A	D1309M
	2500cc TURBO 6MT 4WD	LIMITED SEDAN	(USA)	- - - -	D7053MH or D7059 or D7069 or D1309M
		SEDAN	(USA)	N/A	D1309M
07	2500cc TURBO 6MT 4WD	LIMITED SEDAN, SEDAN	(USA)	D7073MH or N/A	D7053MH or D1309M
08	2500cc TURBO 6MT 4WD	WAGON	(USA)	N/A	D1309M

STI

YEAR	APPLICATION		FRONT	REAR
09	2500cc TURBO 6MT 4WD	WAGON (USA)	D7055MH or N/A	D7064MH or D1309M
10	2500cc TURBO, 6MT 4WD (257)	S SEDAN, SE SEDAN, SE WAGON (USA)	D7055MH or D7073MH	D7064MH
		WAGON (USA)	D7055MH or D7073MH or N/A	D7064MH or D1309M
11	2500cc TURBO, 6MT 4WD (257)	S SEDAN, SE SEDAN, SE WAGON, WAGON (USA)	D7055MH or D7073MH or N/A	D7064MH or D1309M
12	2500cc TURBO, 6MT 4WD (257)	S SEDAN, SE SEDAN, SE WAGON, WAGON (USA)	D7073MH or N/A	D7064MH or D1309M
13	2500cc TURBO, 6MT 4WD (257)	S SEDAN, SE SEDAN, SE WAGON, SEDAN, WAGON (USA)	D7073MH or N/A	D7064MH or D1309M
14	2500cc TURBO, 6MT 4WD (257)	S SEDAN, SE SEDAN, SE WAGON, SEDAN, WAGON (USA)	D7073MH or N/A	D7064MH or D1309M
		S SEDAN, SE SEDAN, SE WAGON, SEDAN, WAGON (USA)		
15 ~ 16	2500cc TURBO, 6MT	STI, STI LIMITED (USA)	D7060M or N/A	D7064MH or D1309M
17	2500cc TURBO 6MT 4WD	STI, STI LIMITED (USA)	D7060M or N/A	D1309M
18	2500cc TURBO 6MT 4WD	STI, STI LIMITED, PREMIUM, TYPE RA (USA)	N/A	N/A
19 ~ 20	2500cc TURBO 6MT 4WD	PREMIUM, TYPE RA (USA)	N/A	N/A
		S209 (USA)	N/A	N/A

SUBARU XT

YEAR	APPLICATION	FRONT	REAR
84.08~90.10	AX4, AX7, AX8, AX9 (USA)	D7011M	K7729 D7009M

SVX

YEAR	APPLICATION	FRONT	REAR
93.08~96.11	CXW (USA)	D7028MH	D7020M

TRIBECA

YEAR	APPLICATION	FRONT	REAR
04.11~	(USA)	D7060M	D7070M
06	3000cc 5ST-E, 5ST-M, BASE-E (7ST), BASE-M (7ST) (USA)	D7060M	D7070M
07	3000cc 5ST-E, 5ST-M, BASE-E (7ST), BASE-M (7ST) (USA)	D7060M	D7070M
	3600cc LIMITED, PREMIUM (USA)	D7060M	D7070M
08 ~ 10	3600cc LIMITED, PREMIUM (USA)	D7060M	D7070M
11 ~ 14	3600cc PREMIUM (USA)	D7060M	D7070M

WRX

YEAR	APPLICATION	FRONT	REAR
03	2000cc TURBO 5MT 4WD, 2000cc TURBO AT 4WD SEDAN, WAGON (USA)	D7036H or D7055MH	D7069
04	2000cc TURBO 5MT 4WD, 2000cc TURBO AT 4WD SEDAN, WAGON (USA)	D7055MH	D7059

REFERENCE

INDEX

JAPANESE
VEHICLE

NISSAN
INFINITI

TOYOTA
LEXUS

MAZDA

ISUZU

HONDA
ACURA

MITSUBISHI
FUSO

SUBARU

HINO

SUZUKI

DAIHATSU

KOREAN
VEHICLE

ASIAN
VEHICLE

AMERICAN
VEHICLE

EUROPEAN
VEHICLE

WRX

- REFERENCE
- INDEX
- JAPANESE VEHICLE
- NISSAN INFINITI
- TOYOTA LEXUS
- MAZDA
- ISUZU
- HONDA ACURA
- MITSUBISHI FUSO
- SUBARU**
- HINO
- SUZUKI
- DAIHATSU
- KOREAN VEHICLE
- ASIAN VEHICLE
- AMERICAN VEHICLE
- EUROPEAN VEHICLE

YEAR	APPLICATION			FRONT	REAR
05	2000cc TURBO 5MT 4WD, 2000cc TURBO AT 4WD, 2500cc TURBO 5MT 4WD, 2500cc TURBO AT 4WD	SEDAN, WAGON	(USA)	D7055MH	D7059
06	2500cc TURBO 5MT 4WD	SEDAN, WAGON	(USA)	D7037M	D7053MH
		TR SEDAN	(USA)	- - - -	D7053MH or D7059 or D7069 or D1309M
07	2500cc TURBO AT 4WD	SEDAN, WAGON	(USA)	D7037M	D7053MH
		TR SEDAN	(USA)	D7037M	D7053MH or D1309M
		WAGON	(USA)	D7037M or D7055MH	D7053MH or D7059
		SEDAN	(USA)	D7037M	D7053MH or D1309M
08	2500cc TURBO 5MT 4WD	S SEDAN, S WAGON, SEDAN, WAGON	(USA)	D7055MH	D7064MH
		S SEDAN, S WAGON	(USA)	D7055MH	D7064MH
09	2500cc TURBO 5MT 4WD	SS SEDAN, SS WAGON	(USA)	D7055MH	D7064MH
10	2500cc TURBO, 5MT 4WD	S SEDAN, SEDAN, SS SE- DAN, SS WAGON, WAGON	(USA)	D7055MH or D7073MH	D7064MH
11	2500cc TURBO, 5MT 4WD	S SEDAN, SEDAN, WAGON	(USA)	D7055MH or D7073MH or N/A	D7064MH or D1309M
12 ~ 14	2500cc TURBO, 5MT 4WD	S SEDAN, SEDAN, WAGON	(USA)	D7073MH or N/A	D7064MH or D1309M
15	2000cc, 6MT	WRX, WRX LIMITED, WRX PREMIUM	(USA)	D7060M or N/A	D7064MH or D1309M
	2000cc, CVT	WRX, WRX LIMITED, WRX PREMIUM	(USA)	D7060M or N/A	D7064MH or D7078M or D1309M
	2500cc TURBO, 5MT 4WD	STI STI WITH SPOILER, STI-LIMITED WITH SPOILER	(USA) (USA)	D7060M or N/A	D7064MH or D1309M
16	2000cc, 6MT	BASE, LIMITED, PREMIUM	(USA)	D7060M or N/A	D7064MH or D1309M
	2000cc, CVT	BASE, LIMITED, PREMIUM	(USA)	D7060M or N/A	D7064MH or D7078M or D1309M
17	2000cc 6MT	BASE, LIMITED, PREMIUM	(USA)	D7060M or N/A	D7064MH or D1309M
	2000cc CVT	BASE, LIMITED, PREMIUM	(USA)	D7060M or N/A	D7064MH or D7078M or D1309M
	2500cc TURBO 6MT	STI, WRX STI, WRX STI LIMITED	(USA)	D7060M or N/A	D1309M

WRX

YEAR	APPLICATION			FRONT	REAR
18	2000cc 6MT, CVT	BASE, LIMITED, PREMIUM	(USA)	D7060M or N/A	D7064MH or N/A
	2000cc CVT	LIMITED EYESIGHT	(USA)	D7060M or N/A	D7078M or N/A
	2500cc TURBO 6MT	STI TYPE RA, STI W/ SPOILER, WRX STI, WRX STI LIMITED W/ SPOILER, WRX STI PREMIUM W/ SPOILER	(USA)	N/A	N/A
19	2000cc 6MT	BASE, LIMITED, PREMIUM	(USA)	D7060M	D7064MH
	2000cc CVT	BASE, LIMITED	(USA)	D7060M	D7064MH
		LIMITED W/EYESIGHT	(USA)		D7078M
		PREMIUM	(USA)		D7064MH or D7078M
20	2000cc 6MT	BASE	(USA)	D7060M	D7064MH
		LIMITED, PREMIUM	(USA)	D7060M or N/A	D1309M or D7064MH
	2000cc CVT	BASE, PREMIUM	(USA)	D7060M	D7064MH
		LIMITED	(USA)	D7060M or N/A	D1309M or D7064MH

XV CROSSTREK

YEAR	APPLICATION			FRONT	REAR
13	2000cc, 5MT 2000cc, CVT 2000cc HYBRID, CVT	20I LIMITED, 20I PREMIUM	(USA)	D7073MH	D7064MH
14 ~ 15	2000cc, 5MT	20I, 20I LIMITED, 20I PREMIUM	(USA)	D7073MH	D7064MH
	2000cc, CVT	20I, 20I LIMITED, 20I LIMITED EYESIGHT, 20I PREMIUM, 20I PREMIUM EYESIGHT	(USA)		
	2000cc HYBRID, CVT	20I LIMITED, 20I PREMIUM	(USA)		

REFERENCE

INDEX

JAPANESE
VEHICLE

NISSAN
INFINITI

TOYOTA
LEXUS

MAZDA

ISUZU

HONDA
ACURA

MITSUBISHI
FUSO

SUBARU

HINO

SUZUKI

DAIHATSU

KOREAN
VEHICLE

ASIAN
VEHICLE

AMERICAN
VEHICLE

EUROPEAN
VEHICLE

HINO

HINO 300325

REFERENCE

INDEX

JAPANESE
VEHICLE

NISSAN
INFINITI

TOYOTA
LEXUS

MAZDA

ISUZU

HONDA
ACURA

MITSUBISHI
FUSO

SUBARU

HINO

SUZUKI

DAIHATSU

KOREAN
VEHICLE

ASIAN
VEHICLE

AMERICAN
VEHICLE

EUROPEAN
VEHICLE

HINO 300

YEAR	APPLICATION	PARKING	FRONT	REAR
08.08 ~ 10.02	XZU401L, XZU411L, XZU421L, XZU431L (4700cc DIESEL) (CAN)	K2320	D4052	D4052

REFERENCE

INDEX

JAPANESE
VEHICLE

NISSAN
INFINITI

TOYOTA
LEXUS

MAZDA

ISUZU

HONDA
ACURA

MITSUBISHI
FUSO

SUBARU

HINO

SUZUKI

DAIHATSU

KOREAN
VEHICLE

ASIAN
VEHICLE

AMERICAN
VEHICLE

EUROPEAN
VEHICLE

SUZUKI

AERIO329
 BALENO329
 EQUATOR329
 ESCUDO329
 ESTEEM329
 FIREFLY329
 FORENZA329
 FORSA329
 GEO METORO329
 GRAND VITARA329,330
 GRAND VITARA XL-7330
 KIZASHI330
 LIANA330
 LJ80330
 RENO329
 SAMURAI330
 SIDEKICK330
 SIDEKICK SPORT331
 SIERRA330
 SWIFT331
 SX4331
 TRACKER (SUZUKI)331
 VERONA331
 VITARA331,332
 X-90332
 XL7, XL7 LTD332

REFERENCE

INDEX

JAPANESE
VEHICLE

NISSAN
INFINITI

TOYOTA
LEXUS

MAZDA

ISUZU

HONDA
ACURA

MITSUBISHI
FUSO

SUBARU

HINO

SUZUKI

DAIHATSU

KOREAN
VEHICLE

ASIAN
VEHICLE

AMERICAN
VEHICLE

EUROPEAN
VEHICLE

AERIO

YEAR	APPLICATION	FRONT	REAR
02 ~05	RH420 (USA,CAN)	D9035MH	K0032
	RH420 (PUERTO RICO)	D9035MH	K0032
03 ~05	RH423 (USA,CAN)	D9035MH	K0032
04 ~07	RH423 (PUERTO RICO)	D9035MH	K0032
06 ~07	RH423 (USA,CAN,MEX,CALIFORNIA)	D9042M	K0032

BALENO, ESTEEM

YEAR	APPLICATION	FRONT	REAR
95 ~02	SY416, SY418 (USA,CAN)	D9025	K0032

EQUATOR

YEAR	APPLICATION	FRONT	REAR
09 ~	A6I425, A6I640 ~ 10 (USA)	D1297MH	D1323MH
	11 ~ QR25DE (USA)	D1304MH	
	VQ40DE (USA)	D1297MH	
09 ~	A6I640 (CAN)	D1297MH	D1323MH

ESCUDO

YEAR	APPLICATION	FRONT	REAR
99 ~03	SQ416, SQ420 (USA,CAN)	D9019MH	K9958

FORENZA, RENO

YEAR	APPLICATION	FRONT	REAR
04 ~	RQ420 ~ 06 (USA)	D11124MH	D9059H
	07 ~ (USA)		D9060H

FORSA

YEAR	APPLICATION	FRONT	REAR
85 ~	AA41S, AA43S, AB41S, AB43SG, SA310 (CAN)	D9001 or D9005MH or N/A	K9927

GEO METORO, FIREFLY

YEAR	APPLICATION	FRONT	REAR	
84.10~88	1MR, SA310 (USA,CAN)	D9001	K9927	
89 ~	~ 96	D9005MH or N/A	HATCH BACK (USA,CAN)	K9933
			NOTCH BACK (USA,CAN)	K0032
	97 ~		HATCH BACK (USA,CAN)	K9933 or N/A
			NOTCH BACK (USA,CAN)	K0032 or N/A

GRAND VITARA

YEAR	APPLICATION	FRONT	REAR
99 ~05	SQ416Q, SQ420, SQ625L (USA,CAN)	D9019MH	K9958
99 ~05	SQ625 (USA,CAN)	D9024H	K9958
06 ~08	JB627W (USA,CAN)	D9044	K9970
07.11~	JB424W-9 ~ JB424W-13 (2400cc), JB632W-9, JB623W-10 (3200cc) (USA)	D9044	D1286M
08.03~	JB424W-9 ~ JB424W-13 (2400cc), JB632W-9, JB623W-10 (3200cc) (CAN)	D9044	D1286M
09 ~14	JB424W (2400cc) (PUERTO RICO)	D9044	D1286M

REFERENCE

INDEX

JAPANESE
VEHICLE

NISSAN
INFINITI

TOYOTA
LEXUS

MAZDA

ISUZU

HONDA
ACURA

MITSUBISHI
FUSO

SUBARU

HINO

SUZUKI

DAIHATSU

KOREAN
VEHICLE

ASIAN
VEHICLE

AMERICAN
VEHICLE

EUROPEAN
VEHICLE

GRAND VITARA

YEAR	APPLICATION	FRONT	REAR
09 ~ 10	JB632W (3200cc) (PUERTO RICO)	D9044	D1286M

GRAND VITARA XL-7

YEAR	APPLICATION	FRONT	REAR	
01 ~ 03	JA627W (USA,CAN)	D9024H	K9968	
04 ~ 06	JA627W-2	JS3TY92V (~44103256) (USA,CAN)	D9024H	K9968
		JS3TX92V (~44106615) (USA,CAN)	D9024H	K9968
		JS3TY92V (44103257~) (USA,CAN)	D9045	K9968
JS3TX92V (44106616~) (USA,CAN)	D9045	K9968		
07 ~ 09	JC636 (USA,CAN)	D11242MH	D9063MH	

KIZASHI

YEAR	APPLICATION	FRONT	REAR
09.07 ~	A6B424-10 ~ A6B424-13 (2400cc) (USA)	D1276H	D5056MH
09.07 ~	A6B424-11 ~ A6B424-14 (2400cc) (CAN)	D1276H	D5056MH
10 ~ 14	A6B424 (2400cc) (PUERTO RICO)	D1276H	D5056MH

LIANA

YEAR	APPLICATION	FRONT	REAR
	RH423 (USA)	D9042M	K0032
	RH423-2 (USA,CAN)	D9035MH	K0032

LJ80

YEAR	APPLICATION	PARKING	FRONT	REAR
	LJ80, LJ81 (CAN)	K9902	K9909	K9909

SAMURAI, SIERRA

YEAR	APPLICATION	PARKING	FRONT	REAR	
82 ~ 84	SJ410	~ 82 (CAN)	K9902	K9910	
		83 ~ (CAN)	K9902	D9000H	K9913
85 ~ 89	SJ413	85 (USA)	K9902	D9000H	K9917
		86 ~ (USA)	----	D9008	K9921
85	SJ413	(CAN)	K9902	D9000H	K9917
90 ~ 92	SJ413	~JS4JC31CP4100809 (USA)	----	D9008	K9917
		JS4JC31CR4100810~ (USA)	----	D9000H	
90 ~ 95	SJ413	~JS4JC31CP4100809 (CAN)	----	D9008	K9921
		JS4JC31CR4100810~ (CAN)	----	D9000H	

SIDEKICK

YEAR	APPLICATION	FRONT	REAR	
89	SE413 (USA)	D9010M	K9934	
89 ~ 95	2 DOOR	~ 90 (USA,CAN)	D9010M	K9934
		91 ~ (USA,CAN)	D9010M	K9937
		~ 90 (USA,CAN)	D9019MH	K9934
	4 DOOR	(USA) 91 ~ (USA,CAN)	D9019MH	K9942
		(USA,CAN) 91 (USA,CAN)	D9019MH	N/A
		(CAN) 92 ~ (USA,CAN)	D9019MH	K9942
96 ~	SE416	CONVERTIBLE (USA,CAN)	D9010M	K9955
		HARD TOP (USA,CAN)	D9019MH	K9947

REFERENCE

INDEX

JAPANESE
VEHICLE

NISSAN
INFINITI

TOYOTA
LEXUS

MAZDA

ISUZU

HONDA
ACURA

MITSUBISHI
FUSO

SUBARU

HINO

SUZUKI

DAIHATSU

KOREAN
VEHICLE

ASIAN
VEHICLE

AMERICAN
VEHICLE

EUROPEAN
VEHICLE

SIDEKICK SPORT

YEAR	APPLICATION		FRONT	REAR
96 ~98	SV418	CONVERTIBLE (USA,CAN,PUERTO RICO)	D9010M	K9955
		HARD TOP (USA,CAN,PUERTO RICO)	D9024H	K9947

SWIFT

YEAR	APPLICATION		FRONT	REAR
85 ~88	SA310	(CAN)	D9001	K9927
89 ~94	SF413	3 DOOR, 5 DOOR (USA,CAN)	D9005MH	K9933
		4 DOOR GA, GL, GLX, GS (USA,CAN)		K0032
		GTI, GT (USA,CAN)	D1066M	D5016M
	SF413, SF413-2 (JAPAN MADE)	REAR DRUM 4DOOR (PUERTO RICO)	GT, GT1 D1066M EXCEPT ABOVE D9005MH	K0032
		MODEL W/O 4DOOR (PUERTO RICO)		K9933
		REAR DISC MODEL (PUERTO RICO)		D5016M
92 ~94	SF310	(CAN)	N/A	K9933
92 ~94	SF416	(CAN)	D1066M	K0032
95 ~01	SW413	~ 96 (USA,CAN,PUERTO RICO)	D9005MH	K9933
		97 ~ (USA,CAN,PUERTO RICO)		N/A
04 ~11	RR416	(CAN)	N/A	N/A

SX4

YEAR	APPLICATION		FRONT	REAR
07 ~13	RW420	(USA)	D1241MH	K9983 D5056MH
07 ~13	RW420	(CAN)	D1316MH	K9983 D5056MH

TRACKER

YEAR	APPLICATION		FRONT	REAR
89 ~95	52J	~90 (USA)	D9010M	K9934 or N/A
		91~ (USA)		K9937
96 ~98	52J, 53J	2 DOOR (USA)	D9010M	K9955
		4 DOOR (USA)		D9019MH
99 ~	53J	(USA)	D9019MH	K9958

VERONA

YEAR	APPLICATION		FRONT	REAR
04 ~06	RP625	(USA,CAN)	D11247M	D11248MH

VITARA

YEAR	APPLICATION		FRONT	REAR
89 ~95	SE416	2DOOR ~ 90 (CAN)	D9010M	K9934
		91 ~ (CAN)		K9937
		~ 90 (CAN)	D9019MH	K9934
		4DOOR 91 USA (USA,CAN)		K9942
		CAN (USA,CAN)		N/A
92 ~ (USA,CAN)	K9942			
96 ~98	SE416	CONVERTIBLE (USA,CAN)	D9010M	K9955
		HARD TOP (USA,CAN)	D9019MH	K9947
99 ~03	SQ416, SQ420	(USA,CAN)	D9019MH	K9958

REFERENCE

INDEX

JAPANESE
VEHICLE

NISSAN
INFINITI

TOYOTA
LEXUS

MAZDA

ISUZU

HONDA
ACURA

MITSUBISHI
FUSO

SUBARU

HINO

SUZUKI

DAIHATSU

KOREAN
VEHICLE

ASIAN
VEHICLE

AMERICAN
VEHICLE

EUROPEAN
VEHICLE

VITARA

YEAR	APPLICATION	FRONT	REAR
	SQ625 (USA,CAN)	D9019MH or D9024H	K9958

X-90

YEAR	APPLICATION	FRONT	REAR
96 ~98	SZ416 (USA,CAN)	D9010M	K9955

XL7, XL7 LTD

YEAR	APPLICATION	FRONT	REAR
01 ~03	(USA)	D9024H	K9968
04 ~06	JS3TY92V (~44103256), JS3TX92V (~44106615) (USA)	D9024H	K9968
	JS3TY92V (44103257~), JS3TX92V (44106616~) (USA)	D9045	
07 ~	(USA)	D11242MH	D9063MH

REFERENCE

INDEX

JAPANESE
VEHICLE

NISSAN
INFINITI

TOYOTA
LEXUS

MAZDA

ISUZU

HONDA
ACURA

MITSUBISHI
FUSO

SUBARU

HINO

SUZUKI

DAIHATSU

KOREAN
VEHICLE

ASIAN
VEHICLE

AMERICAN
VEHICLE

EUROPEAN
VEHICLE

DAIHATSU

CHARADE.....335
HI-JET335
ROCKY335

REFERENCE

INDEX

JAPANESE
VEHICLE

NISSAN
INFINITI

TOYOTA
LEXUS

MAZDA

ISUZU

HONDA
ACURA

MITSUBISHI
FUSO

SUBARU

HINO

SUZUKI

DAIHATSU

KOREAN
VEHICLE

ASIAN
VEHICLE

AMERICAN
VEHICLE

EUROPEAN
VEHICLE

CHARADE

YEAR	APPLICATION		FRONT	REAR
87.10~	G100	(USA)	D0008M	K0034
	G102	(USA)	D0008M	K0032

HI-JET

YEAR	APPLICATION		FRONT	REAR	
81.04~	S65	~83.10	(USA)	K0008	K0009
		83.10~	(USA)	K0008	K0021
86.08~	S80, S81		(USA)	K0026	K0028

ROCKY

YEAR	APPLICATION		FRONT	REAR
89.08~	F300	(USA)	N/A	K0022

REFERENCE

INDEX

JAPANESE
VEHICLE

NISSAN
INFINITI

TOYOTA
LEXUS

MAZDA

ISUZU

HONDA
ACURA

MITSUBISHI
FUSO

SUBARU

HINO

SUZUKI

DAIHATSU

KOREAN
VEHICLE

ASIAN
VEHICLE

AMERICAN
VEHICLE

EUROPEAN
VEHICLE

HYUNDAI

ACCENT, ACCENT BLUE339
 ATOS, ATOS PRIME339
 AZERA339
 ELANTRA339,340
 ELANTRA COUPE.....339,340
 ELANTRA GT339,340
 ELANTRA HYBRID340
 ELANTRA N340
 ELANTRA TOURING341
 ENTOURAGE341
 EQUUS341
 EXCEL341
 GENESIS341
 GENESIS COUPE341
 GENESIS G70342
 GENESIS G80342
 GENESIS G80 ELECTRIC342
 GENESIS G90342
 GENESIS GV60 ELECTRIC342
 GENESIS GV70.....342
 GENESIS GV80.....342
 GRAND SANTA FE344,345
 H-1343
 H100343
 I10.....343
 IONIQ 5 ELECTRIC343
 IONIQ ELECTRIC.....343
 IONIQ HYBRID343
 KONA343
 KONA ELECTRIC.....343
 KONA N344
 NEW PONY344
 NEXO344
 PALISADE344
 PONY344
 PRECIS344
 SANTA CRUZ344
 SANTA FE344,345
 SANTA FE HYBRID345
 SANTRO345
 SCOUPE345
 SONATA345,346
 SONATA HYBRID346
 STELLAR346,347
 TIBURON347
 TUCSON347
 TUCSON FUEL CELL347
 TUCSON HYBRID347
 TUSCANI347
 VELOSTER347,348
 VELOSTER N348
 VENUE348
 VERACRUZ348
 VERNA348
 XG300348
 XG350348

REFERENCE

INDEX

JAPANESE
VEHICLE

NISSAN
INFINITI

TOYOTA
LEXUS

MAZDA

ISUZU

HONDA
ACURA

MITSUBISHI
FUSO

SUBARU

HINO

SUZUKI

DAIHATSU

KOREAN
VEHICLE

HYUNDAI

ASIAN
VEHICLE

AMERICAN
VEHICLE

EUROPEAN
VEHICLE

ACCENT, ACCENT BLUE

YEAR	APPLICATION		FRONT	REAR
95 ~99.10		(USA,CAN)	D11091MH	K11162
99.09~06.03	1500cc, 1600cc	~02.09 (USA,CAN)	D11091MH	K11165
		02.09~ (USA,CAN)		K11189
05.09~11.02	1400cc, 1600cc	(MEX)	D11192MH	K11221 D11195MH
05.10~06.12	1600cc	(USA,CAN)	D11192MH	K11221 D11195MH
06.09~11.02	1600cc	(USA,CAN)	D11192MH	K11221 D11195MH
11.01~13.08	ACCENT, ACCENT BLUE (1400cc, 1600cc)	(MEX)	D11268MH	K11224 D11266MH
11.03~14.09	ACCENT (1600cc)	(USA)	D11268MH	K11224 D11266MH
11.04~14.09	ACCENT (1600cc)	(CAN)	D11268MH	D11266MH
14.09~	ACCENT (1600cc)	(USA)	D11268MH	K11224 D11266MH
14.09~18.01	ACCENT (1600cc)	(CAN)	D11268MH	D11266MH
17.07~20.07	ACCENT (1400cc, 1600cc) MEXICO PLANT	REAR DRUM MODEL (MEX)	D11376MH	N/A
		REAR DISC MODEL (MEX)		D11355MH
17.09~	ACCENT (1600cc) MEXICO PLANT	REAR DRUM MODEL (USA,CAN)	D11403MH	N/A
		REAR DISC MODEL (USA,CAN)		D11355MH

REFERENCE

INDEX

JAPANESE
VEHICLE

NISSAN
INFINITI

TOYOTA
LEXUS

MAZDA

ISUZU

HONDA
ACURA

MITSUBISHI
FUSO

SUBARU

HINO

SUZUKI

DAIHATSU

KOREAN
VEHICLE

HYUNDAI

ASIAN
VEHICLE

AMERICAN
VEHICLE

EUROPEAN
VEHICLE

ATOS, ATOS PRIME

YEAR	APPLICATION		FRONT	REAR
00 ~01.07	ATOS (1000cc)	~01.02 (MEX)	D11109MH	K11162
		01.02~ (MEX)	D11145M	
01.07~06.12	ATOS PRIME (1000cc)	(MEX)	D11145M	K11162
04.03~05.05	ATOS - INDIA PLANT (1100cc)	(MEX)	D11109MH	K11162
05.06~07.01	ATOS (1100cc)	(MEX)	D11109MH	K11162
07.01~11.12	ATOS PRIME (1100cc)	(MEX)	D11109MH	K11162

AZERA

YEAR	APPLICATION		FRONT	REAR
05.09~10.12	3300cc, 3800cc	~09.10 (USA)	D11183MH	D11118MH
		09.10~ (USA)		D11210MH
05.09~06.05	3800cc	(CAN)	D11183MH	D11118MH
07.02~08.06	3800cc	(CAN)	D11183MH	D11118MH
11.12~14.10	3300cc	(USA)	D11283MH	D11210MH
14.10~16.12	3300cc	W/O EPB (USA)	D11283MH	D11210MH
		W/ EPB (USA)		

ELANTRA, ELANTRA COUPE, ELANTRA GT

YEAR	APPLICATION		FRONT	REAR
92 ~95.09	ELANTRA (1600cc, 1800cc)	REAR DRUM MODEL ~91.05 (USA,CAN)	D11053MH	K11158
		91.05~ (USA,CAN)		K11189
		REAR DISC MODEL (USA,CAN)		D1044MH
95 ~00.08	ELANTRA (1600cc, 1800cc)	~98.08 (USA,CAN)	D11053MH	K11189 D1113MH
		98.08~ (USA,CAN)		

ELANTRA, ELANTRA COUPE, ELANTRA GT

REFERENCE	YEAR	APPLICATION	FRONT	REAR
INDEX	00.07~06.08	ELANTRA (2000cc) (USA,CAN)	D11053MH or D11095MH or D11142MH	K11189 D1113MH
JAPANESE VEHICLE	06.07~06.12	ELANTRA (2000cc) (USA,CAN)	D11148MH	K11189 D11118MH
NISSAN INFINITI	06.10~10.11	REAR DRUM MODEL (USA,CAN)	D11148MH	K11189
TOYOTA LEXUS		REAR DISC MODEL ~09.10 (USA,CAN)		D11118MH
MAZDA	10.10~13.12	ELANTRA - ALABAMA PLANT (1800cc) (USA,CAN)	D11283MH	D11266MH
ISUZU	12.04~14.12	ELANTRA GT (i30) (1800cc, 2000cc) W/O EPB (USA)	D11283MH	D11297MH
		W/ EPB (USA)		D11352MH
HONDA ACURA	12.05~15.01	ELANTRA GT (1800cc, 2000cc) W/O EPB (CAN)	D11283MH	D11297MH
		W/ EPB (CAN)		D11352MH
MITSUBISHI FUSO	13.10~15.10	ELANTRA, ELANTRA COUPE (1800cc, 2000cc) (USA)	D11283MH	D11266MH
SUBARU	13.11~15.12	ELANTRA - ALABAMA PLANT (1800cc) (USA,CAN)	D11283MH	D11266MH
		13.12~15.10		
HINO	14.12~17.01	ELANTRA GT (2000cc) ~15.06 (USA)	D11283MH	D11297MH
		15.06~ (USA)		D11379MH
SUZUKI	15.01~17.02	ELANTRA GT (2000cc) ~15.06 (CAN)	D11283MH	D11297MH
		15.06~ (CAN)		D11379MH
DAIHATSU	15.11~20.07	ELANTRA (4Door) 1600cc (USA)	D11424MH	K11224 D11355MH
		2000cc (USA)		D11424MH
KOREAN VEHICLE	15.12~20.07	ELANTRA (4Door) 1600cc (CAN)	D11424MH	K11224 D11355MH
		2000cc (CAN)		
HYUNDAI	15.12~20.09	ELANTRA - ALABAMA PLANT (1400cc, 2000cc 4Door) (USA)	D11424MH	K11224 D11355MH
		16.03~18.04		ELANTRA - ALABAMA PLANT (2000cc 4Door) (CAN)
ASIAN VEHICLE	17.03~20.06	ELANTRA (5Door) 1600cc (CAN)	D11373MH	D11352MH
		2000cc (CAN)		
AMERICAN VEHICLE	17.04~20.06	ELANTRA (5Door) 1600cc (USA)	D11373MH	D11352MH
		2000cc (USA)		
EUROPEAN VEHICLE	20.09~	ELANTRA (4Door) 1600cc W/O EPB (USA,CAN)	D11481MH	D11508MH
		W/ EPB (USA,CAN)		D11505MH
	20.09~	2000cc W/O EPB (USA,CAN)	D11502MH	D11508MH
		W/ EPB (USA,CAN)		D11505MH
	20.09~	ELANTRA - ALABAMA PLANT (2000cc 4Door) W/O EPB (USA,CAN)	D11502MH	D11508MH
		W/ EPB (USA,CAN)		D11505MH

ELANTRA HYBRID

YEAR	APPLICATION	FRONT	REAR
20.12~	1600cc 6DCT (USA,CAN)	D11502MH	D11505MH

ELANTRA N

YEAR	APPLICATION	FRONT	REAR
21.09~	2000cc (USA)	N/A	D11472MH
21.10~	2000cc (CAN)	N/A	D11472MH

ELANTRA TOURING

YEAR	APPLICATION	FRONT	REAR
08.09 ~ 12.07	2000cc (USA,CAN)	D11257MH	D11195MH

ENTOURAGE

YEAR	APPLICATION	FRONT	REAR
06.01 ~ 06.12	3800cc ~06.04.28 (USA,CAN)	D11198MH	D11213MH
	06.04.28~ (USA,CAN)		D11280MH
06.10 ~ 08.06	3800cc (USA)	D11198MH	D11280MH
06.10 ~ 10.02	3800cc ~09.12 (CAN)	D11198MH	D11280MH
	09.12~ (CAN)		

EQUUS

YEAR	APPLICATION	FRONT	REAR
10.07 ~ 13.07	4600cc, 5000cc (USA)	D11326MH or N/A	D11280MH
10.11 ~ 13.05	4600cc, 5000cc (CAN)	D11326MH or N/A	D11280MH
13.05 ~ 15.12	5000cc (USA,CAN)	N/A	D11280MH

EXCEL

YEAR	APPLICATION	FRONT	REAR	
85 ~ 90	~88.07	AT ~87.03 (USA)	~88.09 K6633 88.09~ K11148	
		87.03~ (USA)		D5076
	MT	~87.08 (USA)		D11091MH
		87.08~ (USA)		D5076
88.07~ (USA)	D11091MH			
87 ~ 89	~88.07 (CAN)	D5076 or D6000	K6633 or K11148 or N/A	
	88.07~ (CAN)	D6000 or D11091MH		
90 ~ 94	1500cc	~91.06 (USA,CAN)	K11148	
		91.06~93.04 (USA,CAN)	D11091MH	K11155
		93.04~ (USA,CAN)		N/A

GENESIS

YEAR	APPLICATION	FRONT	REAR
08.04 ~ 14.03	3800cc (USA,CAN)	D11198MH or D11326MH	D11280MH or D11318MH
	4600cc, 5000cc (USA,CAN)	D11326MH	
14.02 ~ 17.03	3800cc (USA)	N/A	D11318MH
	5000cc (USA)	N/A	
14.02 ~ 16.12	3800cc (CAN)	N/A	D11318MH
	5000cc (CAN)	N/A	

GENESIS COUPE

YEAR	APPLICATION	FRONT	REAR
08.12 ~ 12.02	2000cc, 3800cc FRONT BRAKE DISC 17INCH (USA,CAN)	D11305MH	D11280MH
	FRONT BRAKE DISC 18INCH (USA,CAN)	N/A	D11318MH
11.12 ~ 16.06	2000cc, 3800cc FRONT BRAKE DISC 17INCH (USA,CAN)	D11305MH	D11280MH
	FRONT BRAKE DISC 18INCH (USA,CAN)	N/A	D11324MH

REFERENCE

INDEX

JAPANESE
VEHICLE

NISSAN
INFINITI

TOYOTA
LEXUS

MAZDA

ISUZU

HONDA
ACURA

MITSUBISHI
FUSO

SUBARU

HINO

SUZUKI

DAIHATSU

KOREAN
VEHICLE

HYUNDAI

ASIAN
VEHICLE

AMERICAN
VEHICLE

EUROPEAN
VEHICLE

GENESIS G70

YEAR	APPLICATION	FRONT	REAR
18.01~	2000cc 8AT, 6MT	W/O BREMBO (CAN)	D11445MH D11369MH
		W/ BREMBO (CAN)	N/A N/A
	3300cc 8AT, 6MT	(CAN)	N/A N/A
18.05~	2000cc, 3300cc	W/O BREMBO (USA)	D11445MH D11369MH
		W/ BREMBO (USA)	N/A N/A

GENESIS G80

YEAR	APPLICATION	FRONT	REAR
17.01~20.01	3300cc 8AT	(USA)	N/A N/A
	3800cc 8AT	(USA)	N/A N/A
	5000cc 8AT	(USA)	N/A N/A
17.03~20.02	3300cc 8AT	(CAN)	N/A N/A
	3800cc 8AT	(CAN)	N/A N/A
	5000cc 8AT	(CAN)	N/A N/A
20.04~	2500cc 8AT	(USA,CAN)	N/A N/A
	3500cc 8AT	(USA,CAN)	N/A N/A

GENESIS G80 ELECTRIC

YEAR	APPLICATION	FRONT	REAR
22.02~	MOTOR-160kW+160kW (AWD)	(USA)	N/A N/A
22.03~	MOTOR-160kW+160kW (AWD)	(CAN)	N/A N/A

GENESIS G90

YEAR	APPLICATION	FRONT	REAR
16.06~19.04	3300cc, 5000cc 8AT	(USA)	N/A N/A
16.09~19.03	3300cc, 5000cc 8AT	(CAN)	N/A N/A
19.04~21.11	5000cc 8AT	(CAN)	N/A N/A
19.07~21.12	3000cc, 5000cc 8AT	(USA)	N/A N/A
22.04~	3500cc 8AT	(USA)	N/A N/A
	ENVIRONMENT PACKAGE	(USA)	N/A N/A
22.04~	3500cc 8AT	(CAN)	N/A N/A

GENESIS GV60 ELECTRIC

YEAR	APPLICATION	FRONT	REAR
22.02~	MOTOR-160kW+160kW (AWD)	(USA,CAN)	N/A N/A
	MOTOR-70kW+160kW (AWD)	(USA,CAN)	N/A N/A
	MOTOR-160kW (2WD)	(USA)	N/A N/A

GENESIS GV70

YEAR	APPLICATION	FRONT	REAR
21.03~	2500cc 8AT	(USA,CAN)	N/A N/A
	3500cc 8AT	(USA,CAN)	N/A N/A

GENESIS GV80

YEAR	APPLICATION	FRONT	REAR
19.09~	2500cc 8AT	(USA)	N/A N/A
	3500cc 8AT	(USA)	N/A N/A
20.08~	2500cc 8AT	(CAN)	N/A N/A
	3500cc 8AT	(CAN)	N/A N/A

REFERENCE

INDEX

JAPANESE
VEHICLE

NISSAN
INFINITI

TOYOTA
LEXUS

MAZDA

ISUZU

HONDA
ACURA

MITSUBISHI
FUSO

SUBARU

HINO

SUZUKI

DAIHATSU

KOREAN
VEHICLE

HYUNDAI

ASIAN
VEHICLE

AMERICAN
VEHICLE

EUROPEAN
VEHICLE

H-1

YEAR	APPLICATION	FRONT	REAR
09.08~	(CAN)	D11236MH	D11239MH
09.08~13.11	2400cc, 2500cc (MEX)	D11236MH	K11228

H100

YEAR	APPLICATION	FRONT	REAR
02.06~06.12	AU TRUCK (2400cc) (MEX)	D11112M	N/A
05.11~10.09	TRUCK (2500cc) LONG STANDARD (MEX)	D11287MH	N/A
	EXCEPT ABOVE (MEX)		N/A

I10

YEAR	APPLICATION	FRONT	REAR
10.08~	(INDIA PLANT) (USA)	D11154MH	K11186
11.04~13.12	(INDIA PLANT) (1100cc, 1200cc) (MEX)	D11154MH	K11186

IONIQ 5 ELECTRIC

YEAR	APPLICATION	FRONT	REAR
21.10~	MOTOR-70kW+160kW (AWD), MOTOR-160kW (2WD) (USA,CAN)	D11524MH	N/A

IONIQ ELECTRIC

YEAR	APPLICATION	FRONT	REAR
16.11~21.05	MOTOR 88kW, 100kW (USA)	D11424MH	D11355MH
17.01~21.05	MOTOR 88kW, 100kW (CAN)	D11424MH	D11355MH

IONIQ HYBRID

YEAR	APPLICATION	FRONT	REAR
16.11~19.09	1600cc 6DCT (USA)	D11424MH	D11355MH
16.12~	1600cc 6DCT (CAN)	D11424MH	D11355MH
19.09~22.01	1600cc 6DCT Without EPB (USA)	D11424MH	D11355MH
	With EPB (USA)		D11355MH or D11505MH

KONA

YEAR	APPLICATION	FRONT	REAR
17.11~21.03	1600cc (USA)	D11373MH	D11277MH
	2000cc	FRONT BRAKE DISC 15 INCH (USA)	D11277MH
		FRONT BRAKE DISC 16 INCH (USA)	
17.12~21.03	1600cc (CAN)	D11373MH	D11277MH
	2000cc	FRONT BRAKE DISC 15 INCH (CAN)	D11277MH
		FRONT BRAKE DISC 16 INCH (CAN)	
21.03~	1600cc 7DCT (USA,CAN)	D11373MH	W/ EPB D11352MH
	2000cc CVT	FRONT BRAKE DISC 15 INCH (USA,CAN)	W/O EPB
		FRONT BRAKE DISC 16 INCH (USA,CAN)	D11373MH

KONA ELECTRIC

YEAR	APPLICATION	FRONT	REAR
18.08~21.03	MOTOR 150kW (USA,CAN)	D11373MH	D11352MH
21.03~	MOTOR 150kW (USA,CAN)	N/A	D11352MH

REFERENCE

INDEX

JAPANESE
VEHICLE

NISSAN
INFINITI

TOYOTA
LEXUS

MAZDA

ISUZU

HONDA
ACURA

MITSUBISHI
FUSO

SUBARU

HINO

SUZUKI

DAIHATSU

KOREAN
VEHICLE

HYUNDAI

ASIAN
VEHICLE

AMERICAN
VEHICLE

EUROPEAN
VEHICLE

KONA N

YEAR	APPLICATION	FRONT	REAR
21.10~	2000cc 8DCT (USA,CAN)	D11448MH	D11472MH

NEXO

YEAR	APPLICATION	FRONT	REAR
18.08~	MOTOR 113kW (USA)	D11379MH	D11355MH
18.12~20.10	MOTOR 113kW (CAN)	D11379MH	D11355MH

NEW PONY

YEAR	APPLICATION	FRONT	REAR
82 ~86	(CAN)	D6000 or N/A	K6609 or N/A

PALISADE

YEAR	APPLICATION	FRONT	REAR
19.04~	3800cc 8AT (USA,CAN)	D11454MH	D11463MH
21.09~	3800cc 8AT (MEX)	D11454MH	D11463MH

PONY

YEAR	APPLICATION	FRONT	REAR
83 ~85	(USA,CAN)	D6000	K6609

PRECIS

YEAR	APPLICATION	FRONT	REAR
87 ~	AT	~87.03 (USA)	~88.09
		87.03~ (USA)	K6633
	MT	~87.08 (USA)	88.09~
		87.08~ (USA)	K11148
89.08~	~91.06 (USA)	D11091MH	K11148
	91.06~93.04 (USA)		K11155
	93.04~ (USA)	N/A	

SANTA CRUZ

YEAR	APPLICATION	FRONT	REAR
21.05~	2500cc 8AT, 8DCT (USA)	D11490MH	N/A
21.06~	2500cc 8AT, 8DCT (CAN)	D11490MH	N/A

SANTA FE, GRAND SANTA FE

YEAR	APPLICATION	FRONT	REAR
00.07~06.02	2400cc, 2700cc, 3500cc (USA)	D11103MH or D11115MH	K11179 or D11118MH
00.07~06.02	2400cc, 2700cc, 3500cc (CAN)	D11103MH or D11115MH	D11118MH
06.04~09.10	US (USA,CAN)	D11198MH	D11201MH
06.04~06.12	AL PLANT (2700cc, 3000cc) (USA,CAN)	D11198MH	D11201MH
06.05~06.12	(2700cc) (USA,CAN)	D11198MH	D11201MH
07.01~09.10	AL PLANT (2700cc, 3000cc) (USA,CAN)	D11198MH	D11201MH
09.10~10.08	AL PLANT (2400cc, 3500cc) (USA,CAN)	D11283MH	D11280MH
10.08~12.07	GEORGIA PLANT (2400cc, 3500cc) (USA,CAN)	D11283MH	D11280MH
12.06~16.01	GEORGIA PLANT (2000cc, 3500cc) (USA)	D11283MH	D11280MH or N/A

REFERENCE

INDEX

JAPANESE
VEHICLE

NISSAN
INFINITI

TOYOTA
LEXUS

MAZDA

ISUZU

HONDA
ACURA

MITSUBISHI
FUSO

SUBARU

HINO

SUZUKI

DAIHATSU

KOREAN
VEHICLE

HYUNDAI

ASIAN
VEHICLE

AMERICAN
VEHICLE

EUROPEAN
VEHICLE

SANTA FE, GRAND SANTA FE

YEAR	APPLICATION	FRONT	REAR
12.06~16.01	GEORGIA PLANT (2000cc, 2400cc) (CAN)	D11283MH	D11280MH or N/A
12.12~15.11	SANTA FE (3300cc) (CAN)	D11198MH	D11280MH
12.12~15.12	SANTA FE, GRAND SANTA FE (3300cc) (USA)	D11198MH	D11280MH
15.11~18.11	SANTA FE, GRAND SANTA FE (3300cc) (USA)	D11394MH	D11369MH
15.11~18.05	SANTA FE - GEORGIA PLANT (2000cc, 2400cc) (USA)	D11379MH	D11369MH
16.01~18.05	SANTA FE - GEORGIA PLANT (2000cc, 2400cc) (CAN)	D11379MH	D11369MH
16.01~18.11	SANTA FE (3300cc) (CAN)	D11394MH	D11369MH
17.04~18.06	SANTA FE (3300cc) (MEX)	D11394MH	D11369MH
18.06~	SANTA FE - ALABAMA PLANT (2000cc, 2400cc) (USA,CAN)	D11460MH	D11463MH
20.10~	SANTA FE - ALABAMA PLANT (2500cc) (USA)	D11490MH	D11493MH
20.11~	SANTA FE - ALABAMA PLANT (2500cc) (CAN)	D11490MH	D11493MH

SANTA FE HYBRID

YEAR	APPLICATION	FRONT	REAR
20.12~	1600cc 6AT (USA,CAN)	D11490MH	D11493MH

SANTRO

YEAR	APPLICATION	FRONT	REAR
04.03~05.05	INDIA PLANT (1100cc) (MEX)	D11109MH	K11162

SCOUPE

YEAR	APPLICATION	FRONT	REAR
91 ~94.12	~91.01.03 (USA,CAN)	D11091MH	K11148
	91.01.03~92.08.01 (USA,CAN)	D11091MH or N/A	K11148
	92.08.01~93.04.01 (USA,CAN)	D11091MH	K11155
	93.04.01~ (USA,CAN)	D11091MH	N/A

SONATA

YEAR	APPLICATION	FRONT	REAR
89 ~93	REAR DRUM MODEL (USA)	~91.03 D11095MH	K11141
	REAR DISC MODEL	~91.10 (USA)	N/A
		91.10~ (USA)	D11053MH
89 ~93	REAR DRUM MODEL (CAN)	D11053MH	K11141 or N/A
	REAR DISC MODEL	~91.10 (CAN)	N/A
		91.10~ (CAN)	D11095MH
94 ~98.06	~95.04 (USA,CAN)	D11053MH	SHOE K11141 PAD N/A
	95.04~95.10 (USA,CAN)	D11095MH	
	95.10~97.03 (USA,CAN)	D11053MH or D11095MH	
	97.03~ (USA,CAN)	D11095MH	
98.05~01.06	2400cc, 2500cc (USA,CAN)	D11095MH	K11208 D11118MH
01.06~05.03	SONATA (2400cc, 2700cc) (USA,CAN)	D11095MH or D11148MH	K11208 D11118MH
05.03~06.01	SONATA (2400cc) (USA,CAN)	D11148MH	D11118MH
05.04~06.12	SONATA - ALABAMA PLANT (2400cc, 3300cc) (USA,CAN)	D11148MH or D11183MH	D11118MH

REFERENCE

INDEX

JAPANESE
VEHICLE

NISSAN
INFINITI

TOYOTA
LEXUS

MAZDA

ISUZU

HONDA
ACURA

MITSUBISHI
FUSO

SUBARU

HINO

SUZUKI

DAIHATSU

KOREAN
VEHICLE

HYUNDAI

ASIAN
VEHICLE

AMERICAN
VEHICLE

EUROPEAN
VEHICLE

SONATA

REFERENCE

INDEX

JAPANESE
VEHICLE

NISSAN
INFINITI

TOYOTA
LEXUS

MAZDA

ISUZU

HONDA
ACURA

MITSUBISHI
FUSO

SUBARU

HINO

SUZUKI

DAIHATSU

KOREAN
VEHICLE

HYUNDAI

ASIAN
VEHICLE

AMERICAN
VEHICLE

EUROPEAN
VEHICLE

YEAR	APPLICATION	FRONT	REAR
07.01~08.01	SONATA - ALABAMA PLANT	2400cc (CAN)	D11148MH
		3300cc (CAN)	D11183MH
07.01~08.02	SONATA - ALABAMA PLANT	2400cc (USA)	D11148MH
		3300cc (USA)	D11183MH
07.12~10.01	SONATA - ALABAMA PLANT	2400cc (USA)	~08.01 D11118MH
		3300cc (USA)	08.01~ D11210MH
08.01~09.11	SONATA - ALABAMA PLANT	2400cc (CAN)	~08.01 D11118MH
		3300cc (CAN)	08.01~ D11210MH
09.12~14.05	SONATA - ALABAMA PLANT (2000cc, 2400cc) (USA)	D11302MH	D11210MH
10.01~14.05	SONATA - ALABAMA PLANT (2000cc, 2400cc) (CAN)	D11302MH	D11210MH
14.04~17.06	SONATA - ALABAMA PLANT (1600cc, 2000cc, 2400cc)	W/ EPB (USA,CAN)	D11230MH
		W/O EPB (USA,CAN)	D11195MH
		MODEL YEAR W/ EPB (USA,CAN)	D11373MH
		PACKAGE W/O EPB (USA,CAN)	D11385MH
17.04~19.09	SONATA - ALABAMA PLANT (1600cc, 2000cc, 2400cc)	W/ EPB (USA)	D11373MH
		W/O EPB (USA)	D11385MH
17.05~19.08	SONATA - ALABAMA PLANT (2000cc, 2400cc)	W/ EPB (CAN)	D11373MH
		W/O EPB (CAN)	D11385MH
19.10~22.02	SONATA - ALABAMA PLANT	1600cc (USA,CAN)	D11481MH
		2500cc Front Brake Disc 16 Inch Rear Brake Disc 15 Inch (USA,CAN)	D11481MH
		2500cc Front Brake Disc 18 Inch Rear Brake Disc 17 Inch (USA,CAN)	N/A
22.03~	SONATA	1600cc (CAN)	D11481MH
		2500cc Front Brake Disc 16 Inch Rear Brake Disc 15 Inch (CAN)	D11481MH
		2500cc Front Brake Disc 18 Inch Rear Brake Disc 17 Inch (CAN)	N/A
22.04~	SONATA	1600cc (USA)	D11481MH
		2500cc Front Brake Disc 16 Inch Rear Brake Disc 15 Inch (USA)	D11481MH
		2500cc Front Brake Disc 18 Inch Rear Brake Disc 17 Inch (USA)	N/A

SONATA HYBRID

YEAR	APPLICATION	FRONT	REAR
10.11~15.01	2000cc, 2400cc (USA)	D11302MH	D11210MH
11.01~14.12	2400cc (CAN)	D11302MH	D11210MH
15.02~	2000cc	W/ EPB (CAN)	D11373MH
		W/O EPB (CAN)	D11385MH
15.03~19.08	2000cc	W/ EPB (USA)	D11373MH
		W/O EPB (USA)	D11385MH
20.01~	2000cc 6AT (USA)	D11481MH	D11484MH
20.02~	2000cc 6AT (CAN)	D11481MH	D11484MH

STELLAR

YEAR	APPLICATION	FRONT	REAR
85 ~88	2.0L (CAN)	D5076 or D11091MH	K3344 or N/A

STELLAR

YEAR	APPLICATION		FRONT	REAR
85 ~		(USA,CAN)	D11024	K11141
87 ~89	1.4L, 1.6L	REAR DRUM MODEL (CAN)	N/A	K11141 or N/A
		REAR DISC MODEL (CAN)		N/A

REFERENCE

INDEX

JAPANESE
VEHICLE

TIBURON, TUSCANI

YEAR	APPLICATION		FRONT	REAR
96 ~01.09	TIBURON (1800cc, 2000cc)	~98.08 (USA,CAN)	D11053MH	K11189 D1113MH
		98.08~ (USA,CAN)	D11053MH or D11095MH	
01.10~06.12	TIBURON (2000cc, 2700cc)	(USA,CAN)	D11148MH or N/A	D1113MH
06.09~08.10	TIBURON, TUSCANI (1600cc, 2000cc, 2700cc)	(USA,CAN)	D11148MH or N/A	D1113MH
09.10~	TIBURON	(USA,CAN)	D11230MH or D11299MH	D11195MH

NISSAN
INFINITI

TOYOTA
LEXUS

MAZDA

ISUZU

HONDA
ACURA

MITSUBISHI
FUSO

TUCSON

YEAR	APPLICATION		FRONT	REAR
04.08~09.10	2000cc, 2700cc	(USA,CAN)	D11148MH	D11118MH
09.10~13.08	2000cc, 2400cc	(USA)	D11299MH or D11230MH	D11195MH
09.11~13.08	2000cc, 2400cc	(CAN)	D11299MH or D11230MH	D11195MH
13.08~15.05	1600cc, 2000cc, 2400cc	(USA,CAN)	D11230MH	D11195MH
15.04~18.09	1600cc, 2000cc	(USA)	D11427MH	D11430MH
15.05~18.09	1600cc, 2000cc	(CAN)	D11427MH	D11430MH
18.08~21.02	2000cc, 2400cc 6AT	W/O EPB (USA)	D11427MH	D11430MH
		W/ EPB (USA)		D11355MH
18.09~21.01	2000cc, 2400cc 6AT	W/O EPB (CAN)	D11427MH	D11430MH
		W/ EPB (CAN)		D11355MH
21.01~	2500cc 8AT	(USA,CAN)	D11524MH	D11484MH
21.02~	2500cc 8AT (ALABAMA PLANT)	(USA)	D11524MH	D11484MH

SUBARU

HINO

SUZUKI

DAIHATSU

KOREAN
VEHICLE

HYUNDAI

ASIAN
VEHICLE

TUCSON HYBRID

YEAR	APPLICATION		FRONT	REAR
21.01~	1600cc 6AT	(USA,CAN)	D11524MH	D11484MH

AMERICAN
VEHICLE

TUCSON FUEL CELL

YEAR	APPLICATION		FRONT	REAR
14.04~17.09	MOTOR 100kw	(USA)	D11230MH	D11195MH
14.11~17.02	MOTOR 100kw	(CAN)	D11230MH	D11195MH

EUROPEAN
VEHICLE

VELOSTER

YEAR	APPLICATION		FRONT	REAR
11.06~15.02	(1600cc)	W/ TURBO (USA)	D11305MH	D11297MH
		W/O TURBO (USA)	D11283MH	
11.07~15.01	(1600cc)	W/ TURBO (CAN)	D11305MH	D11297MH
		W/O TURBO (CAN)	D11283MH	

VELOSTER

YEAR	APPLICATION			FRONT	REAR
14.12~17.06	(1600cc)	~15.01	W/ TURBO (USA)	D11305MH	D11297MH
			W/O TURBO (USA)	D11283MH	
		15.01~	W/ TURBO (USA)	D11382MH	D11352MH
			W/O TURBO (USA)	D11379MH	
15.01~17.05	(1600cc)	~15.01	W/ TURBO (CAN)	D11305MH	D11297MH
			W/O TURBO (CAN)	D11283MH	
		15.01~	W/ TURBO (CAN)	D11382MH	D11352MH
			W/O TURBO (CAN)	D11379MH	
18.03~20.05	(1600cc, 2000cc)	W/ EPB (USA,CAN)	D11379MH	D11352MH	
		W/O EPB (USA,CAN)	D11373MH		

VELOSTER N

YEAR	APPLICATION			FRONT	REAR
18.09~	2000cc	Rear Brake Disc 16 Inch (USA)	D11448MH	D11472MH	
		Rear Brake Disc 17 Inch (USA)			N/A
18.09~	2000cc		(CAN) D11448MH	N/A	

VENUE

YEAR	APPLICATION			FRONT	REAR
19.09~	1600cc		(USA,CAN)	D11487MH	K11224 D11355MH

VERACRUZ

YEAR	APPLICATION			FRONT	REAR
06.12~12.08	3800cc		(USA)	D11308MH	D11239MH
07.02~12.10	3800cc		(CAN)	D11308MH	D11239MH

VERNA

YEAR	APPLICATION			FRONT	REAR
03.10~06.03	1500cc, 1600cc		(MEX)	D11091MH	K11189
05.09~11.02	1400cc, 1600cc		(MEX)	D11192MH	K11221 D11195MH

XG300, XG350

YEAR	APPLICATION			FRONT	REAR
00.07~05.11	3000cc, 3500cc	~03.02 (USA,CAN)	D11115MH	D11118MH	
		03.02~ (USA,CAN)			D11173MH

REFERENCE

INDEX

JAPANESE
VEHICLE

NISSAN
INFINITI

TOYOTA
LEXUS

MAZDA

ISUZU

HONDA
ACURA

MITSUBISHI
FUSO

SUBARU

HINO

SUZUKI

DAIHATSU

KOREAN
VEHICLE

HYUNDAI

ASIAN
VEHICLE

AMERICAN
VEHICLE

EUROPEAN
VEHICLE

K I A

AMANTI351
 BORREGO.....351
 CADENZA.....351
 CARNIVAL351
 EV6 ELECTRIC351
 FORTE, FORTE 5, FORTE KOUP351,352
 K5352
 K900352
 MAGENTIS352
 NEW SPORTAGE352
 NIRO ELECTRIC352
 NIRO HYBRID352,353
 OPTIMA353
 OPTIMA HYBRID353,354
 RIO354
 RONDO.....354
 SEDONA354
 SELTOS355
 SEPHIA.....355
 SORENTO.....355
 SORENTO HYBRID355
 SOUL355
 SOUL EV356
 SPECTRA, SPECTRA SX, SPECTRA5 SX ...356
 SPORTAGE356
 SPORTAGE HYBRID356
 STINGER357
 TELLURIDE357

REFERENCE

INDEX

JAPANESE
VEHICLE

NISSAN
INFINITI

TOYOTA
LEXUS

MAZDA

ISUZU

HONDA
ACURA

MITSUBISHI
FUSO

SUBARU

HINO

SUZUKI

DAIHATSU

KOREAN
VEHICLE

K I A

ASIAN
VEHICLE

AMERICAN
VEHICLE

EUROPEAN
VEHICLE

AMANTI

YEAR	APPLICATION	FRONT	REAR
03.09~06.06	3500cc (2WD) (USA,CAN)	D11173MH	D11118MH
06.07~06.10	3800cc (2WD) (USA,CAN)	D11173MH	D11210MH
06.10~08.10	3800cc (2WD) (USA)	D11173MH	D11210MH
06.11~09.07	3800cc (2WD) (CAN)	D11173MH	D11210MH

BORREGO

YEAR	APPLICATION	FRONT	REAR
08.04~11.10	3800cc, 4600cc (4WD) (USA,CAN)	N/A	D11280MH

CADENZA

YEAR	APPLICATION	FRONT	REAR
13.02~16.01	3300cc (2WD) W/ EPB (USA)	D11230MH	D11297MH
	W/O EPB (USA)		D11195MH
13.03~16.01	3300cc (2WD) W/ EPB (CAN)	D11230MH	D11297MH
	W/O EPB (CAN)		D11195MH
16.07~19.06	3300cc (2WD) W/ EPB (USA)	D11382MH	D11355MH
	W/O EPB (USA)		N/A
17.01~18.10	3300cc (2WD) W/ EPB (CAN)	D11382MH	D11355MH
	W/O EPB (CAN)		N/A
20.03~20.10	3300cc (2WD) (USA)	D11382MH	D11355MH

CARNIVAL

YEAR	APPLICATION	FRONT	REAR
21.01~	3500cc (2WD) (USA,CAN)	D11521MH	D11493MH

EV6 ELECTRIC

YEAR	APPLICATION	FRONT	REAR
21.11~	MOTOR 70kW+160kW (4WD), ~22.05 (CAN)	D11524MH	N/A
	MOTOR 160kW (2WD) 22.05~ (USA,CAN)		N/A

FORTE, FORTE 5, FORTE KOUP

YEAR	APPLICATION	FRONT	REAR
09.02~13.03	FORTE, 2000cc 2WD (USA,CAN)	D11257MH	D11195MH
	FORTE KOUP 2400cc 2WD (USA,CAN)		D11297MH
13.02~16.07	FORTE, FORTE 5, ~13.08 (USA,CAN)	D11283MH	D11297MH
	FORTE KOUP (1600cc, 1800cc, 2000cc) 13.08~ DISC 15 INCH (USA,CAN)		
	(2WD) DISC 16 INCH (USA,CAN)		
16.05~18.07	FORTE (2000cc, 2WD) FRONT 15INCH DISC (USA,CAN)	D11379MH	D11352MH
	FORTE 5 (1600cc, 2000cc) (2WD) FRONT 16INCH DISC (USA,CAN)		
16.08~18.06	FORTE 5, FORTE KOUP (1600cc, 2000cc) (2WD) (CAN)	D11379MH	D11352MH
16.08~18.04	FORTE 5, FORTE KOUP FRONT 15INCH DISC (USA)	D11379MH	D11352MH
	(1600cc, 2000cc) (2WD) FRONT 16INCH DISC (USA)		
18.07~21.06	FORTE (MEXICO PLANT) 1600cc 2WD (MEX)	D11373MH	D11352MH
	(1600cc, 2000cc) (2WD) 2000cc 2WD (MEX)		
18.08~21.09	FORTE (MEXICO PLANT) 1600cc 2WD (USA,CAN)	D11373MH	D11352MH
	(1600cc, 2000cc) (2WD) 2000cc 2WD (USA,CAN)		
18.11~21.03	FORTE (1600cc, 2000cc) 1600cc 2WD (MEX)	D11373MH	D11352MH
	2000cc 2WD (MEX)		

REFERENCE

INDEX

JAPANESE
VEHICLE

NISSAN
INFINITI

TOYOTA
LEXUS

MAZDA

ISUZU

HONDA
ACURA

MITSUBISHI
FUSO

SUBARU

HINO

SUZUKI

DAIHATSU

KOREAN
VEHICLE

KIA

ASIAN
VEHICLE

AMERICAN
VEHICLE

EUROPEAN
VEHICLE

FORTE, FORTE 5, FORTE KOUP

YEAR	APPLICATION	FRONT	REAR	
19.06~21.08	FORTE 5 (1600cc, 2000cc) (2WD)	1600cc 2WD (CAN) 2000cc 2WD (CAN)	D11373MH D11412MH	D11352MH
	21.05~	FORTE (MEXICO PLANT) (1600cc, 2000cc) (2WD)	15 INCH DISC (MEX) 16 INCH DISC (MEX)	D11412MH D11373MH
21.07~		FORTE (1600cc, 2000cc) (2WD)	15 INCH DISC (MEX)	D11412MH
	16 INCH DISC (MEX)		D11373MH	
21.09~	FORTE (MEXICO PLANT) (1600cc, 2000cc) (2WD)	15 INCH DISC (USA,CAN)	D11412MH	D11352MH
		16 INCH DISC (USA,CAN)	D11373MH	
21.10~	FORTE 5 (1600cc, 2000cc) (2WD)	15 INCH DISC (CAN)	D11412MH	D11352MH
		16 INCH DISC (CAN)	D11373MH	

K5

YEAR	APPLICATION	FRONT	REAR	
20.03~	1600cc (GEORGIA PLANT)	(USA)	D11481MH	D11484MH
	2500cc (GEORGIA PLANT)	(USA)	D11524MH	N/A
20.09~	1600cc (GEORGIA PLANT)	(CAN)	D11481MH	D11484MH
	2500cc (GEORGIA PLANT)	(CAN)	D11524MH	N/A

K900

YEAR	APPLICATION	FRONT	REAR	
13.12~15.03	3800cc 8AT, 5000cc 8AT (2WD)	(USA)	N/A	D11280MH
14.01~15.02	3800cc 8AT (2WD)	(CAN)	N/A	D11318MH
	5000cc 8AT (2WD)	(CAN)	N/A	D11280MH
15.04~17.11	3800cc 8AT (2WD)	(USA)	N/A	D11318MH
	5000cc 8AT (2WD)	(USA)	N/A	D11280MH
15.07~17.07	3800cc 8AT (2WD)	(CAN)	N/A	D11280MH
	5000cc 8AT (2WD)	(CAN)	N/A	D11318MH
18.07~20.08	3300cc 8AT (4WD)	(USA)	N/A	N/A

MAGENTIS

YEAR	APPLICATION	FRONT	REAR	
00.10~05.09	2400cc, 2500cc, 2700cc (2WD)	~02.07 (CAN)	D11095MH	~05.04 K11208
		02.07~ (CAN)	D11148MH	05.04~ N/A
05.12~06.12	2400cc, 2700cc (2WD)	(CAN)	D11148MH	D11118MH
06.10~08.08	2400cc, 2700cc (2WD)	(CAN)	D11148MH	D11118MH
08.08~10.04	2400cc, 2700cc (2WD)	(CAN)	D11148MH	D11118MH

NEW SPORTAGE

YEAR	APPLICATION	FRONT	REAR	
04.10~06.12		(USA,CAN)	D11148MH	D11118MH
06.09~10.01		(USA,CAN)	D11148MH	D11118MH

NIRO ELECTRIC

YEAR	APPLICATION	FRONT	REAR	
18.12~22.04	EV-MOTOR 150kW	(USA,CAN)	D11373MH	D11352MH

NIRO HYBRID

YEAR	APPLICATION	FRONT	REAR	
16.11~19.10	1600cc (2WD)	(USA)	D11424MH	D11355MH
16.12~19.11	1600cc (2WD)	(CAN)	D11424MH	D11355MH

NIRO HYBRID

YEAR	APPLICATION	FRONT	REAR
19.10~22.06	1600cc (2WD) (USA)	D11424MH	D11355MH
19.11~22.03	1600cc (2WD) (CAN)	D11424MH	D11355MH
22.06~	1600cc (2WD) (USA)	N/A	N/A

REFERENCE

INDEX

JAPANESE
VEHICLE

NISSAN
INFINITI

TOYOTA
LEXUS

MAZDA

ISUZU

HONDA
ACURA

MITSUBISHI
FUSO

SUBARU

HINO

SUZUKI

DAIHATSU

KOREAN
VEHICLE

KIA

ASIAN
VEHICLE

AMERICAN
VEHICLE

EUROPEAN
VEHICLE

OPTIMA

YEAR	APPLICATION	FRONT	REAR		
00.10~05.09	KNAGD 2400cc, 2500cc, 2700cc (2WD)	~02.07 (USA,CAN)	D11095MH	K11208	
		02.07~ (USA,CAN)	D11148MH	D11118MH	
05.12~06.09	2400cc, 2700cc (2WD) (USA)	D11148MH	D11118MH		
06.09~08.08	2400cc, 2700cc (2WD) (USA)	D11148MH	D11118MH		
08.08~10.04	2400cc, 2700cc (2WD) (USA)	D11148MH	D11118MH		
10.08~11.09	2000cc (2WD) (USA)	D11305MH	D11118MH		
			2400cc (2WD) (USA)	D11302MH	D11210MH
10.12~13.09	2000cc, 2400cc (2WD) (CAN)	D11305MH	D11210MH		
11.09~13.09	2000cc 6AT, 2WD (GEORGIA PLANT)	~12.01 (USA)	D11305MH	W/ EPB D11266MH W/O EPB D11210MH	
		12.01~12.04	W/ EPB (USA)		D11302MH
			W/O EPB (USA)		D11305MH
		12.04~12.07	W/ EPB (USA)		D11302MH or D11305MH
			W/O EPB (USA)		D11305MH
		12.04~	(USA)		D11305MH
13.08~15.10	2000cc, 2WD 2400cc, 2WD (GEORGIA PLANT)	W/ EPB (USA)	D11302MH	D11266MH	
		W/O EPB (USA)	D11305MH	D11210MH	
13.09~15.07	2400cc 2WD (USA)	D11302MH	D11210MH		
13.09~15.06	2000cc 2WD (CAN)	D11305MH	D11210MH		
			D11302MH or D11305MH	D11210MH	
15.09~18.07	1600cc, 2000cc, 2400cc (2WD) (GEORGIA PLANT)	W/ EPB (USA)	D11373MH	D11352MH	
		W/O EPB (USA)	D11373MH	D11385MH	
15.10~18.05	1600cc, 2000cc, 2400cc (2WD) (GEORGIA PLANT)	W/ EPB (CAN)	D11373MH	D11352MH	
		W/O EPB (CAN)	D11373MH	D11385MH	
16.01~18.04	1600cc, 2000cc, 2400cc (2WD) (USA)	D11373MH	D11352MH		
18.05~20.03	2000cc, 2400cc (6AT 2WD) (GEORGIA PLANT)	W/ EPB (CAN)	D11373MH	D11352MH	
		W/O EPB (CAN)	D11373MH	D11385MH	
18.06~20.06	1600cc, 2000cc, 2400cc (2WD) (GEORGIA PLANT)	W/ EPB (USA)	D11373MH	D11352MH	
		W/O EPB (USA)	D11373MH	D11385MH	

OPTIMA HYBRID

YEAR	APPLICATION	FRONT	REAR	
11.02~13.12	2400cc 6AT 2WD (USA)	D11302MH	D11210MH	
11.05~13.12	2400cc 6AT 2WD (CAN)	D11302MH	D11210MH	
13.12~15.09	2400cc 6AT 2WD	W/ EPB (USA)	D11302MH	D11266MH
		W/O EPB (USA)	D11302MH	D11210MH
14.01~15.07	2400cc 6AT 2WD (CAN)	D11302MH	D11210MH	
15.08~18.09	2000cc 6AT 2WD	W/ EPB (USA)	D11373MH	D11352MH
		W/O EPB (USA)	D11373MH	D11385MH
16.07~19.11	2000cc 6AT 2WD	W/ EPB (CAN)	D11373MH	D11352MH
		W/O EPB (CAN)	D11373MH	D11385MH

OPTIMA HYBRID

YEAR	APPLICATION	FRONT	REAR
18.12~19.10	2000cc 6AT 2WD (USA)	D11373MH	D11352MH

RIO

YEAR	APPLICATION	FRONT	REAR	
00.05~05.06	KNADC 1500cc, 1600cc (2WD)	~02.07 (USA,CAN)	D3062MH	K11177
		02.07~ (USA,CAN)	D11126MH	N/A
04.07~06.09	2000cc 2WD	REAR DRUM MODEL (PUERTO RICO)	D11157M	N/A
		REAR DISC MODEL (PUERTO RICO)		D1087MH
05.05~06.09	1600cc 2WD (USA,CAN)	D11192MH	K11221 D11195MH	
06.09~11.09	1600cc 2WD (USA,CAN)	D11192MH	K11221 D11195MH	
11.06~15.02	1600cc 2WD (USA)	D11268MH	D11266MH	
11.07~15.02	1600cc 2WD (CAN)	D11268MH	D11266MH	
15.01~17.03	1600cc 2WD (USA,CAN)	D11268MH	D11266MH	
17.04~20.11	(MEXICO PLANT) 1600cc 2WD	REAR DRUM MODEL (CAN)	D11403MH	N/A
		REAR DISC MODEL (CAN)		D11355MH
17.07~	(MEXICO PLANT) 1600cc 2WD	REAR DRUM MODEL (USA)	D11403MH	N/A
		REAR DISC MODEL (USA)		D11355MH
20.09~	(MEXICO PLANT) 1600cc 2WD	REAR DRUM MODEL (MEX)	D11376MH	N/A
		REAR DISC MODEL (MEX)		D11355MH
20.11~	(MEXICO PLANT) 1600cc 2WD (CAN)	D11403MH	N/A	

RONDO

YEAR	APPLICATION	FRONT	REAR	
06.08~06.12	2400cc, 2700cc (2WD) (CAN)	D11230MH	D11233M	
06.08~06.10	2400cc, 2700cc (2WD) (USA)	D11230MH	D11233M	
06.10~11.11	2400cc, 2700cc (2WD)	~09.03 (USA)	D11233M	
		09.03~ (USA)		D11314MH
06.11~12.12	2400cc, 2700cc (2WD)	~09.03 (CAN)	D11233M	
		09.03~ (CAN)		D11314MH
13.03~17.08	2000cc 2WD	W/ EPB (CAN)	D11283MH	D11352MH
		W/O EPB (CAN)	D11283MH	D11355MH

SEDONA

YEAR	APPLICATION	FRONT	REAR	
01.04~05.11	3500cc (2WD)	~03.12 (USA,CAN)	D11103MH	K11179
		03.12~ (USA,CAN)	D11115MH	N/A
01.04~05.11	WAGON SHORT 7 (3500cc 2WD)	~03.12 (PUERTO RICO)	D11103MH	K11179
		03.12~ (PUERTO RICO)	D11115MH	N/A
02.06~06.06	3500cc (PUERTO RICO)	N/A	D11213MH	
05.09~06.12	3800cc (2WD)	~06.04 (CAN)	D11198MH	D11213MH
		06.04~ (CAN)		D11280MH
06.10~14.04	3500cc, 3800cc (2WD)	~09.12 (USA,CAN)	D11198MH	D11280MH
		09.12~ (USA,CAN)		
14.08~20.07	3300cc (2WD) (USA,CAN)	D11364MH	D11239MH	

SELTOS

YEAR	APPLICATION			FRONT	REAR	
19.11~	1600cc	CVT	(USA)	D11373MH	D11277MH	
		7DCT	W/O EPB	(USA)	D11373MH	D11277MH
			W/ EPB	(USA)		D11499MH
	2000cc	CVT 2WD	W/O EPB	(USA)	D11412MH	D11277MH
			W/ EPB	(USA)		D11385MH
		CVT 4WD, 7DCT		(USA)	D11373MH	D11277MH
19.12~	1600cc	CVT, 7DCT	(CAN)	D11373MH	D11499MH	
		CVT 2WD	W/O EPB	(CAN)	D11412MH	D11277MH
	W/ EPB		(CAN)	D11499MH		
	2000cc	CVT 4WD	W/O EPB	(CAN)	D11373MH	D11277MH
			W/ EPB	(CAN)		D11499MH
		7DCT		(CAN)	D11373MH	D11499MH

REFERENCE

INDEX

JAPANESE
VEHICLE

NISSAN
INFINITI

TOYOTA
LEXUS

MAZDA

ISUZU

HONDA
ACURA

MITSUBISHI
FUSO

SUBARU

HINO

SUZUKI

DAIHATSU

KOREAN
VEHICLE

KIA

ASIAN
VEHICLE

SEPHIA

YEAR	APPLICATION			FRONT	REAR
97.10~01.05	KNAFB	~00.07	(USA,CAN)	D11051M	K11172
		00.07~	(USA,CAN)	D11126MH	D11151M

SORENTO

YEAR	APPLICATION			FRONT	REAR
02.06~06.06	KNDJC	3500cc	(USA,CAN)	N/A	D11213MH
06.06~08.12		3300cc, 3800cc	(USA,CAN)	N/A	D11213MH
09.10~11.07	(GEORGIA PLANT)	2400cc, 3500cc	(USA,CAN)	D11283MH	D11280MH
11.06~14.12	(GEORGIA PLANT)	2400cc, 3500cc	(USA,CAN)	D11283MH	D11280MH
14.11~20.11	(GEORGIA PLANT)	2000cc, 2400cc, 3300cc	(USA)	D11379MH	D11369MH
15.01~20.09	(GEORGIA PLANT)	2000cc, 2400cc, 3300cc	(CAN)	D11379MH	D11369MH
20.09~	(GEORGIA PLANT)	2500cc	(USA)	D11490MH	D11493MH
20.10~	(GEORGIA PLANT)	2500cc	(CAN)	D11490MH	D11493MH

SORENTO HYBRID

YEAR	APPLICATION			FRONT	REAR
20.09~	1600cc (2WD, 4WD)		(USA)	D11490MH	D11493MH
21.07~	1600cc (4WD)		(CAN)	D11490MH	D11493MH

SOUL

YEAR	APPLICATION			FRONT	REAR
09.01~11.07	1600cc, 2000cc (2WD)		(USA)	D11148MH	D11210MH
09.01~11.07	1600cc, 2000cc (2WD)	REAR DRUM MODEL	(CAN)	D11148MH or N/A	N/A
		REAR DISC MODEL	(CAN)		D11210MH
11.07~13.10	1600cc, 2000cc (2WD)		(USA,CAN)	D11148MH	K11189 D11210MH
13.08~16.08	1600cc, 2000cc (2WD)		(USA,CAN)	D11257MH	D11297MH
16.08~18.12	1600cc, 2000cc (2WD)	FRONT 15INCH DISC	(USA,CAN)	D11412MH	D11352MH
		FRONT 16INCH DISC	(USA,CAN)	D11373MH	
18.11~22.05	1600cc (2WD)		(USA)	D11496MH	D11355MH
	2000cc (2WD)		(USA)	D11487MH	
19.01~	2000cc		(CAN)	D11487MH	D11355MH
22.05~	2000cc (2WD)		(USA)	D11487MH	D11355MH

AMERICAN
VEHICLE

EUROPEAN
VEHICLE

SOUL EV

YEAR	APPLICATION	FRONT	REAR
14.07~1811	EV MOTOR-80kW (USA,CAN)	D11230MH or D11373MH	D11297MH or D11352MH
19.02~	EV MOTOR-150kW (CAN)	N/A	D11352MH

SPECTRA, SPECTRA SX, SPECTRA5 SX

YEAR	APPLICATION	FRONT	REAR
00.01~04.03	1800cc 2WD ~00.07 (USA)	D11051M	K11172
	00.07~ (USA)	D11126MH	D11151M
01.05~04.02	1800cc 2WD (CAN)	D11126MH	K11172 D11151M
01.05~03.11	1800cc 2WD (USA)	D11126MH	K11172 D11151M
03.12~06.11	2000cc 2WD (USA)	D11157M	D1087MH
03.12~06.09	SPECTRA REAR DRUM MODEL (PUERTO RICO) (2000cc 2WD) REAR DISC MODEL (PUERTO RICO)	D11157M	N/A D1087MH
04.01~06.10	2000cc 2WD (CAN)	D11157M	D1087MH
06.09~09.12	2000cc 2WD (USA,CAN)	D11157M	D1087MH
06.11~09.02	SPECTRA5 SX (2000cc 2WD) (USA)	D11157M	D1087MH
07.02~08.07	SPECTRA5 SX (2000cc 2WD) (CAN)	D11157M	D1087MH

SPORTAGE

YEAR	APPLICATION	FRONT	REAR
98 ~	KNAFM, KNDJA (USA,CAN)	D11207M	N/A
04.10~06.09	2000cc, 2700cc (USA)	D11148MH	D11118MH
04.10~06.12	2000cc, 2700cc (CAN)	D11148MH	D11118MH
06.09~10.01	2000cc, 2700cc (USA,CAN)	D11148MH	D11118MH
10.04~13.10	2000cc, 2400cc 2WD ~11.05 (USA)	D11299MH	D11195MH
	11.05~ (USA)	D11230MH	
	4WD (USA)	D11230MH	
10.06~13.10	2000cc, 2400cc 2WD ~11.05 (CAN)	D11299MH	D11195MH
	11.05~ (CAN)	D11230MH	
	4WD (CAN)	D11230MH	
13.09~15.11	2000cc (2WD, 4WD), 2400cc (2WD, 4WD) (USA)	D11230MH	D11195MH
13.10~15.10	2000cc (2WD, 4WD), 2400cc (2WD, 4WD) (CAN)	D11230MH	D11195MH
15.03~	1600cc, 1700cc, 2000cc (SLOVAKIA PLANT) (MEX)	D11230MH	D11195MH
15.12~21.12	2000cc, 2400cc (2WD, 4WD) W/ EPB (USA)	D11427MH	D11355MH
	W/O EPB (USA)		D11430MH
16.01~21.11	2000cc, 2400cc (2WD, 4WD) W/ EPB (CAN)	D11427MH	D11355MH
	W/O EPB (CAN)		D11430MH
21.12~	2500cc (2WD, 4WD) (USA,CAN)	D11524MH	D11484MH
22.01~	2500cc (2WD, 4WD) (GEORGIA PLANT) (USA)	D11524MH	D11484MH

SPORTAGE HYBRID

YEAR	APPLICATION	FRONT	REAR
22.02~	1600cc (2WD, 4WD) (USA)	D11524MH	D11484MH
22.03~	1600cc (2WD, 4WD) (CAN)	D11524MH	D11484MH

REFERENCE

INDEX

JAPANESE
VEHICLE

NISSAN
INFINITI

TOYOTA
LEXUS

MAZDA

ISUZU

HONDA
ACURA

MITSUBISHI
FUSO

SUBARU

HINO

SUZUKI

DAIHATSU

KOREAN
VEHICLE

KIA

ASIAN
VEHICLE

AMERICAN
VEHICLE

EUROPEAN
VEHICLE

STINGER

YEAR	APPLICATION		FRONT	REAR
17.09~21.01	2000cc 8AT	(USA,CAN)	D11445MH	D11369MH
	3300cc 8AT	(USA,CAN)	N/A	N/A
21.01~	2500cc, 3300cc 8AT	W/ BREMBO	(USA)	N/A
		W/O BREMBO	(USA)	N/A
21.01~	3300cc 8AT	(CAN)	N/A	N/A
21.02~	2500cc, 3300cc 8AT	W/ BREMBO	(MEX)	N/A
		W/O BREMBO	(MEX)	N/A

TELLURIDE

YEAR	APPLICATION		FRONT	REAR
19.01~	3800cc 8AT	(USA,CAN)	D11454MH	D11463MH

REFERENCE

INDEX

JAPANESE
VEHICLE

NISSAN
INFINITI

TOYOTA
LEXUS

MAZDA

ISUZU

HONDA
ACURA

MITSUBISHI
FUSO

SUBARU

HINO

SUZUKI

DAIHATSU

KOREAN
VEHICLE

KIA

ASIAN
VEHICLE

AMERICAN
VEHICLE

EUROPEAN
VEHICLE

DAEWOO

LANOS361
LEGANZA361
NUBIRA361

REFERENCE

INDEX

JAPANESE
VEHICLE

NISSAN
INFINITI

TOYOTA
LEXUS

MAZDA

ISUZU

HONDA
ACURA

MITSUBISHI
FUSO

SUBARU

HINO

SUZUKI

DAIHATSU

KOREAN
VEHICLE

DAEWOO

ASIAN
VEHICLE

AMERICAN
VEHICLE

EUROPEAN
VEHICLE

LANOS

YEAR	APPLICATION	FRONT	REAR
99 ~	~447433 (USA)	D11170	K11195
	447434~ (USA)	D11125H	
	~447433 (NORTH AMERICA)	D11125H or D11144H	K11195

LEGANZA

YEAR	APPLICATION	FRONT	REAR
99 ~	(USA)	D11124MH	D11172
	(NORTH AMERICA)	D11124MH	D11172

NUBIRA

YEAR	APPLICATION	FRONT	REAR
00 ~	(USA)	D11124MH	D11172
	(NORTH AMERICA)	D11124MH	K11195 D11172

REFERENCE

INDEX

JAPANESE
VEHICLE

NISSAN
INFINITI

TOYOTA
LEXUS

MAZDA

ISUZU

HONDA
ACURA

MITSUBISHI
FUSO

SUBARU

HINO

SUZUKI

DAIHATSU

KOREAN
VEHICLE

DAEWOO

ASIAN
VEHICLE

AMERICAN
VEHICLE

EUROPEAN
VEHICLE

BUICK

CASCADA367
 CENTURY (BUICK)367
 ENCLAVE367
 ENCORE367
 ENVISION367
 LACROSSE367
 LESABRE367
 LUCERNE367
 PARK AVENUE367
 RAINIER368
 REGAL368
 REGAL SPORTBACK368
 REGAL TOUR X368
 RENDEZVOUS368
 TERRAZA368
 VERANO368

CADILLAC

ATS369
 ATS-V369
 CT6369
 CTS369
 CTS-V369
 DEVILLE369
 DTS369
 ELDORADO370
 ELR370
 ESCALADE370
 ESCALADE ESV370
 ESCALADE EXT370
 SEVILLE370
 SRX370
 STS370
 STS-V371
 XLR371
 XLR-V371
 XT5371
 XTS371

CHEVROLET

ASTRO373
 AVALANCHE373
 AVEO373
 AVEO5373
 BLAZER373
 BOLT EV373
 CAMARO373
 CAPTIVA SPORT373
 CITY EXPRESS373
 COBALT373,374
 COLORADO374
 CRUZE, CRUZE LIMITED374
 EQUINOX374
 EXPRESS374,375
 HHR375
 IMPALA, IMPALA LIMITED375
 LUV TRUCK375
 MALIBU, MALIBU CLASSIC,
 MALIBU LIMITED375
 MONTE CARLO375
 NOVA375,376
 SILVERADO 1500, 1500 CLASSIC376
 SILVERADO 1500HD, 1500HD CLASSIC
376,377
 SILVERADO 2500377
 SILVERADO 2500HD, 2500HD CLASSIC377
 SILVERADO 3500, 3500 CLASSIC377
 SILVERADO 3500HD377
 SILVERADO HYBRID377,378
 SILVERADO SS378
 SONIC378
 SPARK378
 SPARK EV378
 SS378
 SSR378,379
 SUBURBAN379
 TAHOE379
 TRACKER (CHEVROLET)379
 TRAILBLAZER, TRAILBLAZER EXT379
 TRAVERSE379
 TRAX380
 UPLANDER380
 VENTURE380
 VOLT380

REFERENCE

INDEX

JAPANESE
VEHICLE

NISSAN
INFINITI

TOYOTA
LEXUS

MAZDA

ISUZU

HONDA
ACURA

MITSUBISHI
FUSO

SUBARU

HINO

SUZUKI

DAIHATSU

KOREAN
VEHICLE

ASIAN
VEHICLE

AMERICAN
VEHICLE

INDEX

EUROPEAN
VEHICLE

CHRYSLER

REFERENCE

INDEX

JAPANESE
VEHICLE

NISSAN
INFINITI

TOYOTA
LEXUS

MAZDA

ISUZU

HONDA
ACURA

MITSUBISHI
FUSO

SUBARU

HINO

SUZUKI

DAIHATSU

KOREAN
VEHICLE

ASIAN
VEHICLE

AMERICAN
VEHICLE

INDEX

EUROPEAN
VEHICLE

200	381
300	381
300 SRT	381
300 SRT-8	381
300C	381
300C SRT-8	381
ASPEN	381
PACIFICA	381
SEBRING	381,382
SPRINT	382
TOWN & COUNTRY	382
VOYAGER	382

DODGE

AVENGER	383
CALIBER, CALIBER SRT-4	383
CARAVAN	383
CHALLENGER	383
CHALLENGER SRT	383,384
CHARGER	384
CHARGER SRT	384
DAKOTA (DODGE)	384
DURANGO	384
GRAND CARAVAN	383
JOURNEY	384
MAGNUM	384,385
MAGNUM SRT-8	385
NITRO	385
POWER RAM	385
RAM (DODGE)	385
RAM PICKUP (DODGE)	385
RAM50	385
STRATUS	385

F O R D

C-MAX	387
C-MAX ENERGI	387
COURIER	387
CROWN VICTORIA	387
E SERIES	387
EDGE	387
ESCAPE	387
ESCAPE HYBRID	388
EXPEDITION	388
EXPLORER	388
EXPLORER SPORT	388
EXPLORER SPORT TRAC	389
F-150	389
FIESTA	389
FIVE HUNDRED	389
FLEX	389
FOCUS	389
FOCUS ELECTRIC	390
FOCUS ST	390
FREESTYLE	390
FUSION	390
FUSION ENERGI	390
FUSION HYBRID	390
POLICE INTERCEPTER (SEDAN)	390
POLICE INTERCEPTER (UTILITY)	390
RANGER	391
SUPER DUTY	391,392
SVT FOCUS	392
TAURUS	392
TAURUS X	392
TRANSIT	392
TRANSIT CONNECT	392
TRANSIT CONNECT ELECTRIC	392

G M C

ACADIA, ACADIA LIMITED	393
CANYON	393
ENVOY	393
ENVOY XL	393
ENVOY XUL	393
SAFARI	393
SAVANA	393,394
SIERRA 1500, 1500 CLASSIC	394
SIERRA 1500HD, 1500HD CLASSIC	394
SIERRA 2500	394
SIERRA 2500HD, 2500HD CLASSIC	395
SIERRA 3500, 3500 CLASSIC	395
SIERRA 3500HD	395
SONOMA	395
TERRAIN	395
YUKON	396
YUKON XL	396

HUMMER

H2397
H3397
H3T397

J E E P

CHEROKEE399
COMMANDER399
COMPASS.....399
GRAND CHEROKEE.....399
GRAND CHEROKEE SRT.....399
LIBERTY399
PATRIOT399
WRANGLER, WRANGLER UNLIMITED399

L I N C O L N

AVIATOR401
BLACKWOOD401
MARK LT401
MKC401
MKS401
MKT401
MKT TOWN CAR401
MKX401
MKZ401
MKZ HYBRID401,402
NAVIGATOR.....402
TOWN CAR402
ZEPHYR402

O L D S M O B I L E

ALERO403
AURORA403
BRAVADA.....403
INTRIGUE.....403
SILHOUETTE403

P L Y M O U T H

ARROW.....405
ARROW TRUCK405

P O N T I A C

AZTEK407
BONNEVILLE407
G3407
G5407
G6407
G8407
GRAND AM407
GRAND PRIX407
GTO407
MONTANA407,408
SOLSTICE408
SUNFIRE (PONTIAC)408
TORRENT.....408
VIBE408

R A M T R U C K S

DAKOTA (RAM TRUCKS)409
PROMASTER409
PROMASTER CITY409
RAM 1500.....409
RAM 2500.....409
RAM 3500.....409
RAM 4500.....409
RAM 5500.....409

S A T U R N

ASTRA411
AURA411
ION411
L100, L200, L300 (SATURN)411
LS, LS1, LS2411
LW1, LW2411
LW200, LW300411
OUTLOOK411
RELAY411
SKY411
VUE411

REFERENCE

INDEX

JAPANESE
VEHICLE

NISSAN
INFINITI

TOYOTA
LEXUS

MAZDA

ISUZU

HONDA
ACURA

MITSUBISHI
FUSO

SUBARU

HINO

SUZUKI

DAIHATSU

KOREAN
VEHICLE

ASIAN
VEHICLE

AMERICAN
VEHICLE

INDEX

EUROPEAN
VEHICLE

CASCADA

YEAR	APPLICATION	FRONT	REAR
16 ~ 18	1.6L L4 (Base, Premium, Sport Touring) (USA)	D11183MH	D20001MH

CENTURY

YEAR	APPLICATION	FRONT	REAR
01 ~ 05	3.1L V6 REAR DRUM MODEL (USA)	N/A	N/A
	(Custom, Limited, Special Edition) REAR DISC MODEL (USA)	N/A	D11332MH

ENCLAVE

YEAR	APPLICATION	FRONT	REAR
08 ~ 17	3.6L V6 (USA)	D20108MH	D20111MH

ENCORE

YEAR	APPLICATION	FRONT	REAR
13 ~ 18	1.4L L4 (Base, Convenience, Leather, Premium, Preferred, Preferred II, Sport Touring) (USA,MEX)	D11349MH	D20001MH

ENVISION

YEAR	APPLICATION	FRONT	REAR
16	2.0L L4 (Premium) (USA)	N/A	N/A
17 ~ 18	2.0L L4 (Premium)	16Inch Disc Rotor (USA)	N/A
		17Inch Disc Rotor (USA)	N/A
	2.5L L4 (Base, Essence, Preferred)	16Inch Disc Rotor (USA)	N/A
		17Inch Disc Rotor (USA)	N/A

LACROSSE

YEAR	APPLICATION	FRONT	REAR
05 ~ 07	3.6L, 3.8L V6 (CX, CXL, CXS) (USA)	D20144MH	D20022M
08 ~ 09	3.6L, 3.8L V6 (CX, CXL, CXS) (USA)	D20144MH	D20022M
	5.3L V8 (Super) (USA)	D20025MH	D11332MH
10 ~ 11	2.4L L4 (CX), 3.0L, 3.6L V6 (CX, CXL, CXS) (USA)	D11183MH	D20171MH
11	2.4L L4 (CX, CXL), 3.6L V6 (CX, CXL, CXS) (USA)	D11183MH	D20171MH
12 ~ 16	2.4L L4 (Base, Leather), 3.6L V6 (Base, Leather, Premium, Sport Touring) (USA)	D11183MH	D20171MH
17 ~ 18	2.5L L4 (Base, Essence, Preferred), 3.6L V6 (Base, Essence, Preferred, Premium) (USA)	N/A	N/A

LESABRE

YEAR	APPLICATION	FRONT	REAR
01 ~ 05	3.8L V6 (Custom, Limited)	15Inch Wheel (USA)	D20120MH
		16Inch Wheel (USA)	D20016MH

LUCERNE

YEAR	APPLICATION	FRONT	REAR
06 ~ 08	3.8L V6 (CX, CXL), 4.6L V6 (CXL, CXS, Super) (USA)	D20025MH	N/A
09 ~ 11	3.9L V6 (CX, CXL, CXL Special Edition), 4.6L V6 (Super) (USA)	D20025MH	N/A

PARK AVENUE

YEAR	APPLICATION	FRONT	REAR
01 ~ 05	3.8L V6 (Base, Ultra) (USA)	N/A	D20016MH

REFERENCE

INDEX

JAPANESE
VEHICLE

NISSAN
INFINITI

TOYOTA
LEXUS

MAZDA

ISUZU

HONDA
ACURA

MITSUBISHI
FUSO

SUBARU

HINO

SUZUKI

DAIHATSU

KOREAN
VEHICLE

ASIAN
VEHICLE

AMERICAN
VEHICLE

BUICK

EUROPEAN
VEHICLE

RAINIER

YEAR	APPLICATION		FRONT	REAR
04 ~05	4.2L L6 (CXL, CXL Plus), 5.3L V8 (CXL, CXL Plus)	(USA)	D20143H	N/A
06 ~07	4.2L V6 (CXL), 5.3L V8 (CXL)	(USA)	D20105MH	N/A

REGAL

YEAR	APPLICATION		FRONT	REAR
01 ~04	3.8L V6 (GS, LS)	(USA)	N/A	D11332MH
11	2.0L L4, 2.4L L4 (CXL)	(USA)	D11183MH	D20171MH
12 ~17	2.0L L4 (Base, GS, Turbo, Premium, Sport Touring)	W/ Brembo (USA)	N/A	N/A
		W/O Brembo (USA)	D11183MH	D20171MH
	2.4L L4 (Base, Premium)	(USA)	D11183MH	D20171MH

REGAL SPORTBACK

YEAR	APPLICATION		FRONT	REAR
18	2.0L L4 (Base, Essence, Preferred, Preferred II), 3.6L V6 (GS)	(USA)	N/A	N/A

REGAL TOUR X

YEAR	APPLICATION		FRONT	REAR
18	2.0L L4 (Base, Essence, Preferred)	(USA)	N/A	N/A

RENDEZVOUS

YEAR	APPLICATION		FRONT	REAR
02 ~07	3.4L V6 (CX, CXL), 3.5L V6 (CX, CXL), 3.6L V6 (CX, CXL, Ultra)	(USA)	N/A	D11332MH

TERRAZA

YEAR	APPLICATION		FRONT	REAR
05 ~07	3.5L V6 (CX, CXL), 3.9L V6 (CX, CXL)	(USA)	D20144MH	N/A

VERANO

YEAR	APPLICATION		FRONT	REAR
12 ~17	2.0L L4 (Premium, Turbo), 2.4L L4 (Base, Convenience, Leather, Sport Touring)	(USA)	D11349MH	D20001MH

REFERENCE

INDEX

JAPANESE
VEHICLE

NISSAN
INFINITI

TOYOTA
LEXUS

MAZDA

ISUZU

HONDA
ACURA

MITSUBISHI
FUSO

SUBARU

HINO

SUZUKI

DAIHATSU

KOREAN
VEHICLE

ASIAN
VEHICLE

AMERICAN
VEHICLE

BUICK

EUROPEAN
VEHICLE

ATS

YEAR	APPLICATION	FRONT	REAR
13 ~ 14	2.0L L4 (Base, Luxury, Performance, Premium), 2.5L L4 (Base, Luxury), 3.6L V6 (Luxury, Performance, Premium) W/O Heavy Duty Brakes (USA)	D11349MH	N/A
	W/ Heavy Duty Brakes (USA)	N/A	
15 ~ 18	2.0L L4 (Base, Luxury, Performance, Premium), 2.5L L4 (Base, Luxury), 3.6L V6 (Luxury, Performance, Premium, Premium Luxury, Premium Performance) (USA)	D11349MH or N/A	N/A

REFERENCE

INDEX

JAPANESE
VEHICLE

NISSAN
INFINITI

TOYOTA
LEXUS

MAZDA

ISUZU

HONDA
ACURA

MITSUBISHI
FUSO

SUBARU

HINO

SUZUKI

DAIHATSU

KOREAN
VEHICLE

ASIAN
VEHICLE

AMERICAN
VEHICLE

CADILLAC

EUROPEAN
VEHICLE

ATS-V

YEAR	APPLICATION	FRONT	REAR
16 ~ 18	3.6L V6 (USA)	N/A	N/A

CT6

YEAR	APPLICATION	FRONT	REAR
16 ~ 17	2.0L L4 (Base, Luxury), 3.0L V6 (Luxury, Platinum, Platinum Luxury), 3.6L V6 (Base, Luxury, Platinum, Platinum Luxury) (USA)	N/A	N/A
18	2.0L L4 (Plug-In), 3.0L V6 (Luxury, Platinum, Premium Luxury) (USA)	N/A	N/A

CTS

YEAR	APPLICATION	FRONT	REAR
03 ~ 05	2.8L V6 (Base), 3.2L V6 (Base, Luxury, Luxury Sport), 3.6L V6 (Base) (USA)	N/A	N/A
06 ~ 07	2.8L V6 (Base), 3.6L V6 (Base) (USA)	N/A	N/A
08 ~ 09	3.6L V6 (Base) (USA)	N/A	N/A
10 ~ 13	3.0L V6 (Base, Luxury, Performance), 3.6L V6 (Base, Luxury, Performance, Premium) (USA)	N/A	N/A
14 ~ 17	2.0L L4 (Base, Luxury, Performance, Premium), 3.0L V6 (Luxury), 3.6L V6 (Base, Luxury, Performance, Platinum) (USA)	N/A	N/A
	3.6L V6 (Vsport, Vsport Premium) (USA)		D11324MH or N/A
18	2.0L L4 (Base, Luxury), 3.6L V6 (Luxury, Premium Luxury, Vsport, Vsport Premium Luxury) (USA)	N/A	N/A

CTS-V

YEAR	APPLICATION	FRONT	REAR
04 ~ 05	5.7L V8 (USA)	N/A	D11324MH
06 ~ 07	6.0L V8 (USA)	N/A	D11324MH
09 ~ 15	6.2L V6 (USA)	N/A	D11324MH
16 ~ 17	6.2L V6 (USA)	N/A	D11324MH

DEVILLE

YEAR	APPLICATION	FRONT	REAR
01 ~ 05	4.6L V6 (Base, DHS, DTS, Protection Series) (USA)	N/A	D20016MH

DTS

YEAR	APPLICATION	FRONT	REAR
06 ~ 11	4.6L V6 (Base, L, Platinum) (USA)	D20025MH	N/A

ELDORADO

YEAR	APPLICATION	FRONT	REAR
01 ~02	4.6L V6 (ESC, ETS) (USA)	N/A	D20016MH

ELR

YEAR	APPLICATION	FRONT	REAR
14	1.4L L4 (Base) (USA)	D11183MH	D20001MH
15 ~16	1.4L L4 (Base) With 17Inch Disc (USA)	D11183MH	D20001MH
	With 18Inch Disc (USA)	N/A	

ESCALADE

YEAR	APPLICATION	FRONT	REAR
99 ~00	5.7L V8 (Base) (USA)	D20010MH	D20036MH
02 ~06	5.3L V8 (Base), 6.0L V8 (Base) (USA)	D20010MH	D20036MH
07 ~08	6.2L V8 (Base, Platinum) (USA)	D20169MH	D20123MH
09 ~14	6.0L V8 (Hybrid, Hybrid Platinum), 6.2L V8 (Base, Luxury, Platinum, Premium) (USA)	D20027MH	D20123MH
15 ~18	6.2L V8 (Base, Luxury, Platinum, Premium, Premium Luxury) (USA)	D20027MH	N/A

ESCALADE ESV

YEAR	APPLICATION	FRONT	REAR
03 ~05	6.0L V8 (Base) (USA)	D20010MH	D20036MH
06	6.0L V8 (Base) (USA)	D20010MH	N/A
07	6.2L V8 (Base) (USA)	D20169MH	D20123MH
08 ~14	6.2L V8 (Base, Luxury, Platinum, Premium) (USA)	D20027MH	D20123MH
15 ~18	6.2L V8 (Base, Luxury, Platinum, Premium, Premium Luxury) (USA)	D20027MH	N/A

ESCALADE EXT

YEAR	APPLICATION	FRONT	REAR
02 ~03	6.0L V8 (Base) (USA)	D20010MH	D20036MH
04 ~05	6.0L V8 (Base) (USA)	D20010MH	N/A
06	6.0L V8 (Base) (USA)	D20010MH	D20036MH
07 ~08	6.2L V8 (Base) (USA)	D20169MH	D20123MH
09 ~13	6.2L V8 (Base, Luxury, Premium) (USA)	D20027MH	D20123MH

SEVILLE

YEAR	APPLICATION	FRONT	REAR
01 ~02	4.6L V8 (SLS, STS) (USA)	N/A	N/A
03 ~04	4.6L V8 (SLS, STS) (USA)	N/A	D20016MH

SRX

YEAR	APPLICATION	FRONT	REAR
04 ~09	3.6L V6 (Base), 4.6L V8 (Base) (USA)	N/A	N/A
10 ~16	2.8L V6 (Performance, Premium), 3.0L V6 (Base, Luxury, Performance, Premium), 3.6L V6 (Base, Luxury, Performance, Premium) (USA)	N/A	N/A

STS

YEAR	APPLICATION	FRONT	REAR
05 ~11	3.6L V6 (Base, Platinum), 4.4L V8 (V), 4.6L V8 (Base, Platinum) (USA)	N/A	D11324MH or N/A

REFERENCE

INDEX

JAPANESE
VEHICLE

NISSAN
INFINITI

TOYOTA
LEXUS

MAZDA

ISUZU

HONDA
ACURA

MITSUBISHI
FUSO

SUBARU

HINO

SUZUKI

DAIHATSU

KOREAN
VEHICLE

ASIAN
VEHICLE

AMERICAN
VEHICLE

CADILLAC

EUROPEAN
VEHICLE

STS-V

YEAR	APPLICATION	FRONT	REAR
06 ~09	4.4L V8 (USA)	N/A	D11324MH or N/A

XLR

YEAR	APPLICATION	FRONT	REAR
04 ~05	4.6L V8 (Base) (USA)	N/A	N/A
06 ~09	4.6L V8 (Base, Platinum) (USA)	N/A	N/A

XLR-V

YEAR	APPLICATION	FRONT	REAR
06 ~09	4.4L V8 (USA)	N/A	N/A

XT5

YEAR	APPLICATION	FRONT	REAR
17 ~18	3.6L V6 (Base, Luxury, Platinum, Premium Luxury) (USA)	D5229MH	N/A

XTS

YEAR	APPLICATION	FRONT	REAR
13 ~18	3.6L V6 (Base, Livery, Luxury, Platinum, Premium, Premium Luxury, Vsport Platinum, Vsport Premium) (USA)	N/A	D20171MH

REFERENCE

INDEX

JAPANESE
VEHICLE

NISSAN
INFINITI

TOYOTA
LEXUS

MAZDA

ISUZU

HONDA
ACURA

MITSUBISHI
FUSO

SUBARU

HINO

SUZUKI

DAIHATSU

KOREAN
VEHICLE

ASIAN
VEHICLE

AMERICAN
VEHICLE

CADILLAC

EUROPEAN
VEHICLE

ASTRO

YEAR	APPLICATION	FRONT	REAR
01 ~02	4.3L V6 (USA)	N/A	N/A
03 ~05	4.3L V6 (USA)	D20010MH	D11328M

AVALANCHE

YEAR	APPLICATION	FRONT	REAR
02	1500 (5.3L V8) (USA)	D20010MH	D20036MH
	2500 (8.1L V8) (USA)	D20083MH	D20010MH
03 ~06	1500 (5.3L V8) 2WD (USA)	D20010MH	N/A
	4WD (USA)		D20036MH
	2500 (8.1L V8) (USA)	D20083MH	D20010MH
07 ~09	5.3L V8, 6.0L V8 (USA)	D20027MH	D20123MH
10 ~13	5.3L V8 (USA)	D20027MH	D20123MH

AVEO

YEAR	APPLICATION	FRONT	REAR
04 ~11	1.6L SEDAN (USA)	D11124MH	K11174

AVEO5

YEAR	APPLICATION	FRONT	REAR
07 ~11	1.6L HATCHBACK (USA)	D11124MH	K11174

BLAZER

YEAR	APPLICATION	FRONT	REAR
01 ~05	4.3L V6 2WD (USA)	N/A	D20127MH
	4WD (USA)	D20189H	

BOLT EV

YEAR	APPLICATION	FRONT	REAR
17	EV (USA)	N/A	D20176MH

CAMARO

YEAR	APPLICATION	FRONT	REAR
10 ~13	COUPE, CONVERTIBLE 3.6L V6 (USA)	N/A	N/A
	6.2L V8 (USA)	N/A	D11324MH
14 ~15	COUPE, CONVERTIBLE 3.6L V6, 7.0L V8 (USA)	N/A	N/A
	6.2L V8 (USA)	N/A	D11324MH

CAPTIVA SPORT

YEAR	APPLICATION	FRONT	REAR
12 ~15	(USA)	D11242MH	D9063MH

CITY EXPRESS

YEAR	APPLICATION	FRONT	REAR
15 ~18	2.0L (USA)	D1267MH	K1276

COBALT

YEAR	APPLICATION	FRONT	REAR
05 ~07	2.0L, 2.2L, 2.4L REAR DRUM MODEL (USA)	D20158H	N/A
	REAR DISC MODEL (USA)	D20013MH	D20046MH

REFERENCE

INDEX

JAPANESE
VEHICLE

NISSAN
INFINITI

TOYOTA
LEXUS

MAZDA

ISUZU

HONDA
ACURA

MITSUBISHI
FUSO

SUBARU

HINO

SUZUKI

DAIHATSU

KOREAN
VEHICLE

ASIAN
VEHICLE

AMERICAN
VEHICLE

CHEVROLET

EUROPEAN
VEHICLE

COBALT

YEAR	APPLICATION		FRONT	REAR
08	2.0L (SS)	REAR DRUM MODEL (USA)	D20158H	N/A
		REAR DISC MODEL (USA)	N/A	D3132H
	2.2L (LS, LT)	(USA)	D20158H	N/A
		REAR DRUM MODEL (USA)	D20158H	N/A
09 ~ 10	2.4L (Sport)	REAR DISC MODEL (USA)	D20150MH	D20046MH
		REAR DRUM MODEL (USA)	D20158H	N/A
	2.0L, 2.2L	REAR DRUM MODEL (USA)	D20158H	N/A
		REAR DISC MODEL (USA)	N/A	D3132H

COLORADO

YEAR	APPLICATION		FRONT	REAR
04 ~ 06	2.8L, 3.5L	(USA)	D4055MH	N/A
07 ~ 08	2.9L, 3.7L	(USA)	D4055MH	N/A
09 ~ 12	2.9L, 3.7L, 5.3L	(USA)	D20105MH	N/A
15 ~ 18	2.5L, 2.8L DIESEL TURBO, 3.6L	(USA)	D20117MH	N/A

CRUZE, CRUZE LIMITED

YEAR	APPLICATION		FRONT	REAR
11 ~ 13	CRUZE (1.4L, 1.8L)	REAR DRUM MODEL (USA)	D11291MH	N/A
		REAR DISC MODEL (USA)		D20001MH
14 ~ 15	CRUZE (1.4L, 1.8L, 2.0L DIESEL)	REAR DRUM MODEL (USA)	15INCH WHEEL D11291MH	N/A
		REAR DISC MODEL (USA)	16INCH WHEEL D11349MH	D20001MH
16 ~ 18	CRUZE (1.4L)	(USA)	N/A	D20176MH
16	CRUZE LIMITED (1.4L, 1.8L)	REAR DRUM MODEL (USA)	D11291MH	N/A
		REAR DISC MODEL (USA)		D20001MH

EQUINOX

YEAR	APPLICATION		FRONT	REAR
05 ~ 06	3.4L V6	(USA)	D20185MH	D9063MH
07	3.4L V6	(USA)	D20185MH	D9063MH
08 ~ 09	3.4L V6, 3.6L V6	(USA)	D11242MH	D9063MH
10 ~ 17	2.4L I4, 3.0L V6, 3.6L V6	(USA)	D11183MH	D9063MH

EXPRESS

YEAR	APPLICATION		FRONT	REAR	
01 ~ 02	1500	(USA)	D20033MH	N/A	
03 ~ 07	1500	(USA)	D20010MH	N/A	
	2500, 3500	AWD (USA)	D20010MH	N/A	
		RWD (USA)	D20083MH		
	08	1500	(USA)	D20010MH	N/A
4.8L V8, 6.6L DIESEL V8		AWD (USA)	D20010MH		
		RWD (USA)	D20083MH		
2500		BASE, LS	AWD (USA)	D20010MH	
		6.0L V8	RWD (USA)	D20083MH	
3500		LT	AWD (USA)	D20027MH	
	RWD (USA)		D20083MH		
3500	AWD (USA)	D20010MH	N/A		
	RWD (USA)	N/A			

REFERENCE

INDEX

JAPANESE
VEHICLE

NISSAN
INFINITI

TOYOTA
LEXUS

MAZDA

ISUZU

HONDA
ACURA

MITSUBISHI
FUSO

SUBARU

HINO

SUZUKI

DAIHATSU

KOREAN
VEHICLE

ASIAN
VEHICLE

AMERICAN
VEHICLE

CHEVROLET

EUROPEAN
VEHICLE

EXPRESS

YEAR	APPLICATION		FRONT	REAR
09 ~ 14	1500	(USA)	D20027MH	N/A
	2500, 3500	AWD (USA)	D20027MH	N/A
		RWD (USA)	D20083MH	
15 ~ 17	2500, 3500	(USA)	D20083MH	N/A

HHR

YEAR	APPLICATION		FRONT	REAR
06 ~ 07		(USA)	D20150MH	N/A
08 ~ 10	REAR DRUM MODEL (USA)		D20013MH or	N/A
	REAR DISC MODEL (USA)		D20150MH or N/A	
11		(USA)	D20150MH	N/A

IMPALA, IMPALA LIMITED

YEAR	APPLICATION		FRONT	REAR
00 ~ 05		(USA)	N/A	D11332MH
06 ~ 10		(USA)	D20025MH	D11332MH
11 ~ 13		(USA)	D20025MH	D20022M
14 ~ 16	IMPALA	(USA)	D11183MH	D20171MH
	IMPALA LIMITED	(USA)	D20025MH	D20022M
17 ~ 18		(USA)	D11183MH	D20171MH

LUV TRUCK

YEAR	APPLICATION		FRONT	REAR
76 ~ 80		(USA)	N/A	K4422
81 ~		(USA)	D4006M	K4431

MALIBU, MALIBU CLASSIC, MALIBU LIMITED

YEAR	APPLICATION		FRONT	REAR
04 ~ 07	MALIBU	REAR DRUM MODEL (USA)	D20013MH	N/A
		REAR DISC MODEL (USA)	D20150MH	D20046MH
08	MALIBU, MALIBU CLASSIC (USA)		D20150MH	D20046MH
09 ~ 12		(USA)	D20150MH	D20046MH
13 ~ 15		(USA)	D11183MH	D20171MH
16	MALIBU	1.5L, 1.8L HYBRID (USA)	N/A	N/A
		2.0L (USA)	D11183MH	D20171MH
	MALIBU LIMITED	(USA)	D11183MH	D20171MH

MONTE CARLO

YEAR	APPLICATION		FRONT	REAR
01 ~ 05	3.4L V6, 3.8L V6 (USA)		N/A	D11332MH
06 ~ 07	3.5L V6, 3.9L V6, 5.3L V8 (USA)		D20025MH	D11332MH

NOVA

YEAR	APPLICATION		FRONT	REAR
85 ~ 88	S, SK	S (EXCEPT TWIN CAM) (USA)	D2023H	K2288
		EXCEPT ABOVE (USA)		K2311
88	SL	REAR DRUM MODEL (USA)	N/A	K2311
		REAR DISC MODEL (USA)		N/A

REFERENCE

INDEX

JAPANESE
VEHICLE

NISSAN
INFINITI

TOYOTA
LEXUS

MAZDA

ISUZU

HONDA
ACURA

MITSUBISHI
FUSO

SUBARU

HINO

SUZUKI

DAIHATSU

KOREAN
VEHICLE

ASIAN
VEHICLE

AMERICAN
VEHICLE

CHEVROLET

EUROPEAN
VEHICLE

NOVA

REFERENCE

INDEX

JAPANESE
VEHICLE

NISSAN
INFINITI

TOYOTA
LEXUS

MAZDA

ISUZU

HONDA
ACURA

MITSUBISHI
FUSO

SUBARU

HINO

SUZUKI

DAIHATSU

KOREAN
VEHICLE

ASIAN
VEHICLE

AMERICAN
VEHICLE

CHEVROLET

EUROPEAN
VEHICLE

YEAR	APPLICATION	FRONT	REAR
89 ~92	S, SK, SL (USA)	D2023H	K2311 D2048MH
93 ~97	S, SK (USA)	D2118MH	
98 ~	S (USA)	D2216	

SILVERADO 1500, 1500 CLASSIC

YEAR	APPLICATION	FRONT	REAR
99 ~00	4.3L V6, 4.8L V8, 5.3L V8 (USA)	D20010MH	D11328M
01	4.3L V6, 4.8L V8, 5.3L V8	DUAL PISTON (USA)	D20010MH or D20036MH
		SINGLE PISTON (USA)	D11328M or D20036MH
02	4.3L V6, 4.8L V8, 5.3L V8	DUAL PISTON (USA)	D20010MH or D20036MH
		SINGLE PISTON (USA)	D11328M or N/A
03	4.3L V6, 4.8L V8, 5.3L V8	DUAL PISTON (USA)	D20010MH or D20036MH
		SINGLE PISTON (USA)	D11328M
04	4.3L V6, 4.8L V8, 5.3L V8	DUAL PISTON (USA)	D20036MH
		SINGLE PISTON (USA)	D11328M
05	4.3L V6, 4.8L V8, 5.3L V8	REAR DRUM MODEL (USA)	N/A
		REAR DISC MODEL DUAL PISTON (USA)	D20010MH or D20027MH or D20036MH or N/A
		SINGLE PISTON (USA)	D11328M
06	4.3L V6, 4.8L V8, 5.3L V8	REAR DRUM MODEL (USA)	N/A
		REAR DISC MODEL (USA)	D20010MH or D20027MH or D20036MH
07 ~08	4.3L V6, 4.8L V8, 5.3L V8, 6.0L V8	REAR DRUM MODEL (USA)	N/A
		REAR DISC MODEL (USA)	D20169MH
		1500 CLASSIC 4.3L V6, 4.8L V8, 5.3L V8, 6.0L V8	D20010MH or D20083MH or D20169MH
09 ~13	4.3L V6, 4.8L V8, 5.3L V8, 6.0L V8	REAR DRUM MODEL (USA)	N/A
		REAR DISC MODEL (USA)	D20123MH
14 ~17	4.3L V6, 5.3L V8, 6.2L V8 (USA)	D20027MH	N/A
18	4.3L V6, 5.3L V8, 6.2L V8 (USA)	D20027MH or N/A	N/A

SILVERADO 1500HD, 1500HD CLASSIC

YEAR	APPLICATION	FRONT	REAR
01 ~02	6.0L V8 (USA)	D20010MH or D20083MH	D20010MH or D20036MH
03	6.0L V8	DUAL PISTON (USA)	D20010MH or D20036MH
		SINGLE PISTON (USA)	D11328M

SILVERADO 1500HD, 1500HD CLASSIC

YEAR	APPLICATION		FRONT	REAR
05	6.0L V8	DUAL PISTON (USA)	D20010MH or D20027MH	D20010MH or N/A
		SINGLE PISTON (USA)	D20083MH	D11328M
06	6.0L V8	(USA)	D20083MH	D20010MH
07	1500HD CLASSIC (6.0L V8)	(USA)	D20010MH or D20083MH or D20169MH	D11328M

SILVERADO 2500

YEAR	APPLICATION		FRONT	REAR
99 ~00	5.3L V8, 6.0L V8	(USA)	D20083MH	D20010MH
01 ~04	6.0L V8	(USA)	D20083MH	D20010MH

SILVERADO 2500HD, 2500HD CLASSIC

YEAR	APPLICATION		FRONT	REAR
01 ~04	6.0L V8, 6.6L V8, 8.1L V8	(USA)	D20083MH	D20010MH
05 ~06	6.0L V8, 6.6L V8, 8.1L V8	REAR DRUM MODEL (USA)	D20083MH	N/A
		REAR DISC MODEL (USA)		D20010MH
07	6.0L V8, 6.6L V8	REAR DRUM MODEL (USA)	D20083MH	N/A
		REAR DISC MODEL (USA)		D20010MH
	2500HD CLASSIC 6.0L V8, 6.6L V8, 8.1L V8	REAR DRUM MODEL (USA)	D20083MH	N/A
		REAR DISC MODEL (USA)		D20010MH
08 ~10	6.0L V8, 6.6L V8	REAR DRUM MODEL (USA)	D20083MH	N/A
		REAR DISC MODEL (USA)		D20010MH
11 ~13	6.0L V8, 6.6L V8	(USA)	N/A	N/A
14 ~18	6.0L V8, 6.6L V8	(USA)	N/A	N/A

SILVERADO 3500, 3500 CLASSIC

YEAR	APPLICATION		FRONT	REAR
01 ~03	6.0L V8, 6.6L V8, 8.1L V8	(USA)	D20083MH	D20083MH
04 ~06	6.0L V8, 6.6L V8, 8.1L V8	(USA)	D20083MH	D20010MH or D20083MH
07	3500HD CLASSIC 6.0L V8, 6.6L V8, 8.1L V8	REAR DRUM MODEL (USA)	D20083MH	N/A
		REAR DISC MODEL (USA)		D20083MH

SILVERADO 3500HD

YEAR	APPLICATION		FRONT	REAR	
07 ~10	6.0L V8, 6.6L V8	REAR DRUM MODEL (USA)	D20083MH	N/A	
		REAR DISC MODEL		W/ DUAL REAR WHEELS (USA)	D20083MH
				W/O DUAL REAR WHEELS (USA)	D20010MH
11 ~13	6.0L V8, 6.6L V8	(USA)	N/A	N/A	
14 ~18	6.0L V8, 6.6L V8	(USA)	N/A	N/A	

SILVERADO HYBRID

YEAR	APPLICATION		FRONT	REAR
04	5.3L V8	DUAL PISTON (USA)	D20010MH	D20036MH
		SINGLE PISTON (USA)		D11328M

REFERENCE

INDEX

JAPANESE
VEHICLE

NISSAN
INFINITI

TOYOTA
LEXUS

MAZDA

ISUZU

HONDA
ACURA

MITSUBISHI
FUSO

SUBARU

HINO

SUZUKI

DAIHATSU

KOREAN
VEHICLE

ASIAN
VEHICLE

AMERICAN
VEHICLE

CHEVROLET

EUROPEAN
VEHICLE

SILVERADO HYBRID

YEAR	APPLICATION		FRONT	REAR
05	5.3L V8	DUAL PISTON (USA)	D20010MH or D20027MH or D20083MH	D20010MH or D20036MH or N/A
		SINGLE PISTON (USA)		D11328M
06	5.3L V8	(USA)	D20010MH	D11328M or D20036MH
07	5.3L V8	(USA)	D20010MH	D11328M
09 ~ 13	6.0L V8	(USA)	D20027MH	D20123MH

SILVERADO SS

YEAR	APPLICATION		FRONT	REAR
03	6.0L V8	DUAL PISTON (USA)	D20010MH or D20083MH	D20010MH or D20036MH
		SINGLE PISTON (USA)		D11328M
04	6.0L V8	DUAL PISTON (USA)	D20010MH	D20036MH
		SINGLE PISTON (USA)		D11328M
05	6.0L V8	REAR DRUM MODEL (USA)	D20010MH or D20027MH or D20083MH	N/A
		REAR DISC MODEL DUAL PISTON (USA)		D20010MH or D20036MH or N/A
		SINGLE PISTON (USA)		D11328M
06	6.0L V8	REAR DRUM MODEL (USA)	D20010MH or D20027MH	N/A
		REAR DISC MODEL (USA)		D11328M or D20036MH
07	6.0L V8	REAR DRUM MODEL (USA)	D20010MH or D20083MH or D20169MH	N/A
		REAR DISC MODEL (USA)		D11328M

SONIC

YEAR	APPLICATION		FRONT	REAR
12	HATCHBACK, SEDAN (USA)		D11291MH	N/A
13 ~ 18	HATCHBACK, SEDAN	REAR DRUM MODEL (USA)	D11291MH	N/A
		REAR DISC MODEL (USA)		D20001MH

SPARK

YEAR	APPLICATION		FRONT	REAR
13 ~ 15	1.2L L4	(USA)	D11124MH	N/A

SPARK EV

YEAR	APPLICATION		FRONT	REAR
14 ~ 16	Electric	(USA)	D11124MH	N/A

SS

YEAR	APPLICATION		FRONT	REAR
15 ~ 17	6.2L V8	(USA)	N/A	D11324MH

SSR

YEAR	APPLICATION		FRONT	REAR
03 ~ 04	5.3L V8	(USA)	D20143H	N/A

REFERENCE

INDEX

JAPANESE
VEHICLE

NISSAN
INFINITI

TOYOTA
LEXUS

MAZDA

ISUZU

HONDA
ACURA

MITSUBISHI
FUSO

SUBARU

HINO

SUZUKI

DAIHATSU

KOREAN
VEHICLE

ASIAN
VEHICLE

AMERICAN
VEHICLE

CHEVROLET

EUROPEAN
VEHICLE

SSR

YEAR	APPLICATION	FRONT	REAR
05 ~06	6.0L V8 (USA)	D20143H	N/A

SUBURBAN

YEAR	APPLICATION	FRONT	REAR
00 ~05	1500 (5.3L V8) (USA)	D20010MH	D20036MH
	2500 (6.0L V8, 8.1L V8) (USA)	D20083MH	D20010MH
06	1500 (5.3L V8, 6.0L V8) (USA)	D20010MH	N/A
	2500 (6.0L V8, 8.1L V8) (USA)	D20083MH	D20010MH
07	1500 (5.3L V8, 6.0L V8) (USA)	D20169MH	D20123MH
	2500 (6.0L V8) (USA)	D20083MH	D20010MH
08 ~14	1500 (5.3L V8, 6.0L V8) (USA)	D20027MH	D20123MH
	2500 (6.0L V8) (USA)	D20083MH	D20010MH
15 ~17	5.3L V8 (USA)	D20027MH	N/A
16 ~18	HD (6.0L V8) (USA)	N/A	N/A
18	5.3L V8 (USA)	D20027MH or N/A	N/A

TAHOE

YEAR	APPLICATION	FRONT	REAR
00 ~06	4.8L V8, 5.3L V8 (USA)	D20010MH	D20036MH
07	4.8L V8, 5.3L V8 (USA)	D20169MH	D20123MH
08	4.8L V8, 5.3L V8, 6.2L V8 (USA)	D20169MH	D20123MH
	6.0L V8 HYBRID (USA)	D20027MH	D20123MH
09 ~14	4.8L V8, 5.3L V8, 6.0L HYBRID, 6.2L V8 (USA)	D20027MH	D20123MH
15 ~16	5.3L V8 (USA)	D20027MH or N/A	N/A
17 ~18	5.3L V8, 6.2L V8 (USA)	D20027MH or N/A	N/A

TRACKER

YEAR	APPLICATION	FRONT	REAR
99	1.6L, 2.0L (USA)	D9019MH	N/A
00 ~02	1.6L, 2.0L, 2.5L V6 (USA)	D9019MH	K9958
03 ~04	2.0L, 2.5L V6 (USA)	D9019MH	N/A

TRAILBLAZER, TRAILBLAZER EXT

YEAR	APPLICATION	FRONT	REAR	
02 ~05	4.2L, 5.3L V8 (USA)	D20143H	N/A	
06	(TRAILBLAZER) (USA)	D20105MH	N/A	
	4.2L, 5.3L V8 (TRAILBLAZER EXT)	LS (USA)	D20143H	N/A
		LT (USA)	D20105MH	N/A
07 ~09	4.2L, 5.3L V8 (USA)	D20105MH	N/A	

TRAVERSE

YEAR	APPLICATION	FRONT	REAR
09 ~17	3.6L V6 (USA)	D20108MH	D20111MH
18	2.0L TURBO, 3.6L V6 (USA)	D5229MH	N/A

REFERENCE

INDEX

JAPANESE
VEHICLE

NISSAN
INFINITI

TOYOTA
LEXUS

MAZDA

ISUZU

HONDA
ACURA

MITSUBISHI
FUSO

SUBARU

HINO

SUZUKI

DAIHATSU

KOREAN
VEHICLE

ASIAN
VEHICLE

AMERICAN
VEHICLE

CHEVROLET

EUROPEAN
VEHICLE

TRAX

YEAR	APPLICATION		FRONT	REAR
15 ~ 18	1.4L	REAR DRUM MODEL (USA)	D11349MH	N/A
		REAR DISC MODEL (USA)		D20001MH

UPLANDER

YEAR	APPLICATION		FRONT	REAR
05 ~ 06	3.5L V6	(USA)	D20144MH	N/A
07 ~ 08	3.9L V6	(USA)	D20144MH	N/A

VENTURE

YEAR	APPLICATION		FRONT	REAR
01	3.4L V6	(USA)	N/A	N/A
02 ~ 05	3.4L V6	REAR DRUM MODEL (USA)	N/A	N/A
		REAR DISC MODEL (USA)		D11332MH

VOLT

YEAR	APPLICATION		FRONT	REAR
11 ~ 15	1.4L Plug-in Hybrid	(USA)	D11349MH	D20001MH
16 ~ 18	1.5L Plug-in Hybrid	(USA)	N/A	D20176MH

REFERENCE

INDEX

JAPANESE
VEHICLE

NISSAN
INFINITI

TOYOTA
LEXUS

MAZDA

ISUZU

HONDA
ACURA

MITSUBISHI
FUSO

SUBARU

HINO

SUZUKI

DAIHATSU

KOREAN
VEHICLE

ASIAN
VEHICLE

AMERICAN
VEHICLE

CHEVROLET

EUROPEAN
VEHICLE

200

YEAR	APPLICATION		FRONT	REAR
11 ~ 12	2.4L, 3.6L V6	BR1, BR3, BRG (USA)	D6108H	D6106H
		BRF (USA)		D6124H
13 ~ 14	2.4L, 3.6L V6	BR1 (USA)	N/A	D6106H
		BR3, BRG (USA)	D6108H	D6106H
		BRF (USA)	D6108H	D6124H
15 ~ 17	2.4L, 3.6L V6 (USA)		N/A	D20071MH

300, 300C

YEAR	APPLICATION		FRONT	REAR
05	2.7L V6, 3.5L V6, 5.7L V8	BR3, BRD (USA)	D20044MH	D20032MH or N/A
		RWD BR4 (USA)	N/A	
		BR5 (USA)	D20038MH	
		AWD (USA)	D20038MH	
06 ~ 10	2.7L V6, 3.5L V6, 5.7L V8	RWD BR3, BRD (USA)	D20044MH	D20032MH or N/A
		BR5, BR6, BR8 (USA)	D20038MH	
		AWD (USA)	D20038MH	
11	3.6L V6 (USA)		N/A	D20032MH
	5.7L V8	RWD (USA)	N/A	
		AWD (USA)	D20038MH	
12 ~ 17	3.6L V6, 5.7L V8 (USA)		N/A	D20032MH or N/A

300 SRT, 300 SRT-8, 300C SRT-8

YEAR	APPLICATION		FRONT	REAR
06 ~ 10	6.1L V8	300C SRT-8 (USA)	N/A	D11324MH
12 ~ 14	6.4L V8	300 SRT-8 (USA)	N/A	D11324MH
15 ~ 17	6.4L V8	300 SRT (USA)	N/A	D11324MH

ASPEN

YEAR	APPLICATION		FRONT	REAR
07 ~ 09	4.7L V8, 5.7L V8 (Incl. Hybrid Model) (USA)		D20126H	N/A

PACIFICA

YEAR	APPLICATION		FRONT	REAR
04 ~ 08	3.5L V6, 3.8L V6, 4.0L V6 (USA)		N/A	N/A
17	3.6L V6 (Incl. Hybrid Model) (USA)		N/A	N/A

SEBRING

YEAR	APPLICATION		FRONT	REAR
01	COUPE	2.4L (USA)	D6043MH	K6687
		3.0L V6 (USA)	D6108H	D6024MH
	CONVERTIBLE, SEDAN (2.4L, 2.7L 6) (USA)		N/A	N/A
02	COUPE	2.4L (USA)	D6043MH	K6687 D6024MH
		3.0L V6 R/T (USA)	N/A	
	Exc. R/T (USA)	D6108H		
CONVERTIBLE, SEDAN (2.4L, 2.7L 6) (USA)		N/A	N/A	
03 ~ 05	COUPE	2.4L (USA)	D6043MH	K6687
		3.0L V6 (USA)	D6108H	D6024MH
	CONVERTIBLE, SEDAN (2.4L, 2.7L 6) (USA)		N/A	N/A
06	CONVERTIBLE, SEDAN (2.4L, 2.7L 6) (USA)		N/A	N/A

REFERENCE

INDEX

JAPANESE
VEHICLE

NISSAN
INFINITI

TOYOTA
LEXUS

MAZDA

ISUZU

HONDA
ACURA

MITSUBISHI
FUSO

SUBARU

HINO

SUZUKI

DAIHATSU

KOREAN
VEHICLE

ASIAN
VEHICLE

AMERICAN
VEHICLE

CHRYSLER

EUROPEAN
VEHICLE

SEBRING

YEAR	APPLICATION	FRONT	REAR
07 ~ 10	CONVERTIBLE, SEDAN (2.4L, 2.7L 6)	REAR DRUM MODEL (USA)	N/A
		REAR DISC MODEL BRF (USA)	D6124H
		REAR DISC MODEL BRG (USA)	D6106H

SPRINT

YEAR	APPLICATION	FRONT	REAR
84.10~88	1MR, SA310 (USA,CAN)	D9001	K9927

TOWN & COUNTRY

YEAR	APPLICATION	FRONT	REAR	
01 ~03	3.3L V6, 3.8L V6 (USA)	D20140MH	D20155H	
04	3.3L V6 (USA)	D20133MH or D20140MH	D20155H	
	3.8L V6 (USA)	D20140MH		
05 ~07	3.3L V6 LWB (USA)	D20140MH	D20155H	
		REAR DRUM MODEL (USA)	N/A	
	3.3L V6 SWB (USA)	REAR DRUM MODEL (USA)	D20133MH	N/A
		REAR DISC MODEL (USA)	D20140MH	D20155H
3.8L V6 (USA)	D20140MH	D20155H		
08 ~10	2.8L, 3.3L V6, 3.8L V6, 4.0L V6 (USA)	D11330MH	D20130MH	
11	3.6L V6 (BRE, BRG, BR4) (USA)	D11330MH	D20130MH	
12	3.6L V6 BRE (USA)	D11330MH	D20130MH or N/A	
		BR3 (USA)		N/A
13 ~14	3.6L V6 BRE (USA)	D11330MH	N/A	
		BRG, BR3 (USA)		N/A
15 ~16	3.6L V6 BRE (USA)	D11330MH	N/A	
		BRG, BR1, BR3 (USA)		N/A

VOYAGER

YEAR	APPLICATION	FRONT	REAR
01 ~02	2.4, 3.3L V6 (USA)	D20133MH	N/A
03	2.4, 3.3L V6 (USA)	D20133MH or D20140MH	N/A

REFERENCE

INDEX

JAPANESE
VEHICLE

NISSAN
INFINITI

TOYOTA
LEXUS

MAZDA

ISUZU

HONDA
ACURA

MITSUBISHI
FUSO

SUBARU

HINO

SUZUKI

DAIHATSU

KOREAN
VEHICLE

ASIAN
VEHICLE

AMERICAN
VEHICLE

CHRYSLER

EUROPEAN
VEHICLE

AVENGER

YEAR	APPLICATION		FRONT	REAR
08 ~09	2.4L, 2.7L V6, 3.5L V6	REAR DRUM MODEL (USA)	D6108H	N/A
		REAR DISC MODEL		BRF (USA)
10 ~12	2.4L V6, 3.5L V6, 3.6L V6	BRF (USA)	D6108H	D6124H
		BRG (USA)		D6106H
13 ~14	2.4L V6, 3.6L V6	BRF (USA)	D6108H or N/A	D6124H
		BRG (USA)		D6106H

REFERENCE

INDEX

JAPANESE
VEHICLE

NISSAN
INFINITI

TOYOTA
LEXUS

MAZDA

ISUZU

HONDA
ACURA

MITSUBISHI
FUSO

SUBARU

HINO

SUZUKI

DAIHATSU

KOREAN
VEHICLE

ASIAN
VEHICLE

AMERICAN
VEHICLE

DODGE

EUROPEAN
VEHICLE

CALIBER, CALIBER SRT-4

YEAR	APPLICATION		FRONT	REAR
07	1.8L, 2.0L, 2.4L	REAR DRUM MODEL (USA)	D6108H	N/A
		REAR DISC MODEL		BR1 (USA)
08 ~09	1.8L, 2.0L, 2.4L, 2.4L TURBO	BRF (USA)	D6108H or D20038MH	D6124H
		BR3 (USA)		D6106H
10 ~12	1.8L, 2.0L, 2.4L	BRF (USA)	D6108H	D6124H
		BRG (USA)		D6106H

CARAVAN, GRAND CARAVAN

YEAR	APPLICATION		FRONT	REAR
01 ~02	3.3L V6	REAR DRUM MODEL (USA)	D20133MH	N/A
		REAR DISC MODEL (USA)		D20140MH
03 ~04	3.3L V6	3.8L V6 (USA)	D20140MH	D20155H
		REAR DRUM MODEL		W/ ABS (USA)
05 ~07	3.3L V6	REAR DISC MODEL (USA)	D20140MH	D20155H
		3.8L V6 (USA)		D20140MH
08 ~11	3.3L V6, 3.6L V6, 3.8L V6, 4.0L V6	REAR DRUM MODEL (USA)	D20133MH	N/A
		REAR DISC MODEL (USA)		D20140MH
12 ~16	3.6L V6 (USA)	D20140MH	D20140MH	D20155H
17	3.6L V6 (USA)	D20140MH	D20140MH	D20155H
08 ~11	3.3L V6, 3.6L V6, 3.8L V6, 4.0L V6 (USA)	D11330MH	D20130MH	D20130MH
12 ~16	3.6L V6 (USA)	D11330MH or N/A	D20130MH or N/A	D20130MH or N/A
17	3.6L V6 (USA)	N/A	N/A	N/A

CHALLENGER

YEAR	APPLICATION		FRONT	REAR
09 ~10	3.5L V6, 5.7L V8 (USA)	D20038MH or D20044MH	D11324MH or D20032MH or N/A	
11 ~15	3.6L V6, 5.7L V8 (USA)	D20038MH or N/A	D20032MH or N/A	
16 ~17	3.6L V6, 5.7L V8, 6.4L V8 (USA)	N/A	D11324MH or D20032MH or N/A	

CHALLENGER SRT

YEAR	APPLICATION		FRONT	REAR
08 ~10	6.1L V8	CHALLENGER SRT-8 (USA)	N/A	D11324MH

CHALLENGER SRT

YEAR	APPLICATION	FRONT	REAR
11 ~14	6.4L V8 CHALLENGER SRT-8 (USA)	N/A	D11324MH
15 ~17	6.2L V8 Super Charged, 6.4L V8 CHALLENGER SRT (USA)	N/A	D11324MH

CHARGER

YEAR	APPLICATION	FRONT	REAR
06 ~10	AWD (USA)	D20038MH	D20032MH or N/A
	RWD (USA)	D20038MH or D20044MH	
11 ~13	3.6L V6, 5.7L V8 (USA)	D20038MH or N/A	D20032MH or N/A
14 ~16	3.6L V6, 5.7L V8, 6.4L V8 (USA)	N/A	D11324MH or D20032MH or N/A
17	3.6L V6, 5.7L V8, 6.4L V8 (USA)	N/A	D20032MH or N/A

CHARGER SRT

YEAR	APPLICATION	FRONT	REAR
06 ~10	6.1L V8 CHARGER SRT-8 (USA)	N/A	D11324MH
12 ~14	6.4L V8 CHARGER SRT-8 (USA)	N/A	D11324MH
15 ~17	6.2L V8 Super Charged, 6.4L V8 CHARGER SRT (USA)	N/A	D11324MH

DAKOTA

YEAR	APPLICATION	FRONT	REAR
97 ~04	2.5L, 3.7L V6, 3.9L V6, 4.7L V8, 5.2L V8, 5.9L V8 (USA)	N/A	N/A
05 ~09	3.7L V6, 4.7L V8 (USA)	D20126H	N/A

DURANGO

YEAR	APPLICATION	FRONT	REAR
99 ~03	4.7L V8, 5.2L V8, 5.9L V8 (USA)	N/A	N/A
04 ~06	3.7L V6, 4.7L V8, 5.7L V8 (USA)	N/A	N/A
07 ~09	3.7L V6, 4.7L V8, 5.7L V8 (Incl. Hybrid Model) (USA)	D20126H	N/A
11 ~17	3.6L V6, 5.7L V8 (USA)	N/A	N/A

JOURNEY

YEAR	APPLICATION	FRONT	REAR
09 ~11	2.4L, 3.6L V6 (USA)	D11330MH	D20130MH
12	2.4L, 3.6L V6	~12.03 BR3, BRF (USA)	D20130MH
		BRE (USA)	N/A
		12.03~ (USA)	N/A
13 ~17	2.4L, 3.6L V6 (USA)	N/A	N/A

MAGNUM

YEAR	APPLICATION	FRONT	REAR
05	AWD (USA)	D20038MH	D20032MH
	RWD (USA)	D20038MH or D20044MH or N/A	

REFERENCE

INDEX

JAPANESE
VEHICLE

NISSAN
INFINITI

TOYOTA
LEXUS

MAZDA

ISUZU

HONDA
ACURA

MITSUBISHI
FUSO

SUBARU

HINO

SUZUKI

DAIHATSU

KOREAN
VEHICLE

ASIAN
VEHICLE

AMERICAN
VEHICLE

DODGE

EUROPEAN
VEHICLE

MAGNUM

YEAR	APPLICATION		FRONT	REAR
06 ~08	2.7L V6, 3.5L V6, 5.7L V8	AWD (USA)	D20038MH	N/A
		RWD (USA)	D20038MH or D20044MH	D20032MH or N/A

MAGNUM SRT-8

YEAR	APPLICATION		FRONT	REAR
06 ~08	6.1L V8 (USA)		N/A	D11324MH

NITRO

YEAR	APPLICATION		FRONT	REAR
07 ~11	3.7L V6, 4.0L V6 (USA)		D11330MH	D20135MH

POWER RAM, RAM, RAM50

YEAR	APPLICATION		FRONT	REAR	
80 ~83.09	POWER RAM, RAM	L022P, L023P ~81.07 (USA)	D6006	K6643	
		81.07~ (USA)		K6660	
83.09~86	POWER RAM, RAM	2WD (USA)	D6014H	K6660	
		4WD		W/O DIE (USA)	K6660
				DIE (USA)	K6664
87 ~90	POWER RAM, RAM, RAM 50 (USA)		D6018MH	K6664	
91 ~94	POWER RAM, RAM50 (USA)		D6018MH	K6664	

RAM PICKUP

YEAR	APPLICATION		FRONT	REAR
02	1500 (3.7L V6, 4.7L V8, 5.9L V8) (USA)		N/A	D20168MH
03 ~05	1500 (3.7L V6, 4.7L V8, 5.7L V8, 5.9L V8) (USA)		N/A	N/A
03 ~08	2500, 3500 (5.7L V8, 5.9L Diesel, 8.0L V10) (USA)		N/A	N/A
06 ~09	1500 (3.7L V6, 4.7L V8, 5.7L V8) (USA)		D20126H	N/A
09	2500, 3500 (5.7L V8, 5.9L Diesel, 8.0L V10) (USA)		N/A	N/A

STRATUS

YEAR	APPLICATION		FRONT	REAR
01	COUPE	2.4L (USA)	D6043MH	K6687
		3.0L V6 (USA)	D6108H	D6024MH
	SEDAN (2.4L, 2.7L V6) (USA)		N/A	N/A
02	COUPE	2.4L (USA)	D6043MH	K6687 D6024MH
		3.0L V6 R/T (USA)	N/A	
	Exc. R/T (USA)		D6108H	
SEDAN (2.4L, 2.7L V6) (USA)		N/A	N/A	
03 ~06	COUPE	2.4L (USA)	D6043MH	K6687
		3.0L V6 (USA)	D6108H	D6024MH
	SEDAN (2.4L, 2.7L V6) (USA)		N/A	N/A

REFERENCE

INDEX

JAPANESE
VEHICLE

NISSAN
INFINITI

TOYOTA
LEXUS

MAZDA

ISUZU

HONDA
ACURA

MITSUBISHI
FUSO

SUBARU

HINO

SUZUKI

DAIHATSU

KOREAN
VEHICLE

ASIAN
VEHICLE

AMERICAN
VEHICLE

DODGE

EUROPEAN
VEHICLE

C-MAX

YEAR	APPLICATION	FRONT	REAR
13 ~ 17	2.0L HYBRID (USA)	D3128H	N/A

C-MAX ENERGI

YEAR	APPLICATION	FRONT	REAR
13 ~ 17	2.0L PLUG-IN HYBRID (USA)	D3128H	N/A

COURIER

YEAR	APPLICATION	FRONT	REAR
71 ~ 77	(USA)	K11019	K11019
78 ~	(USA)	D3003	K3326
79 ~	(USA)	D3003	D11078

CROWN VICTORIA

YEAR	APPLICATION	FRONT	REAR
07 ~ 14	4.6L V8 (USA)	D20037H	N/A

E SERIES

YEAR	APPLICATION	FRONT	REAR
05 ~ 07	E-150, E-250, E-350, E-450 (USA)	N/A	N/A
08 ~ 14	E-150, E-250, E-350, E-450 (USA)	D20188H	N/A
15 ~ 17	E-350, E-450 (USA)	D20188H	N/A

EDGE

YEAR	APPLICATION	FRONT	REAR
07 ~ 10	3.5L V6, 3.7L V6 (USA)	D20060H	D3143H
11 ~ 14	2.0L, 3.5L V6, 3.7L V6 (USA)	D20060H	D20062H
15 ~ 17	2.0L ECOBOOST, 2.7L ECOBLAST V6, 3.5L V6 (USA)	N/A	D20087H

ESCAPE

YEAR	APPLICATION	FRONT	REAR
01 ~ 04	2.0L, 2.3L, 3.0L V6 (USA)	D3114H	K3382
05 ~ 07	2.0L, 2.3L, 3.0L V6	REAR DRUM MODEL (USA)	K3382
		REAR DISC MODEL (USA)	D3149H
08 ~ 09	2.3L, 2.5L, 3.0L V6	REAR DRUM MODEL (USA)	N/A
		REAR DISC MODEL (USA)	D3151
10	2.3L, 2.5L, 3.0L V6	~10.06 (USA)	N/A
		10.06~ (USA)	D3149H
11 ~ 12	2.3L, 2.5L, 3.0L V6 (USA)	D20068H	N/A
13 ~ 16	1.6L ECOBOOST	2WD (USA)	D3132H
		4WD (USA)	
	2.0L ECOBOOST	2WD (USA)	
		4WD (USA)	
2.5L (USA)	D3128H		
17	1.5L ECOBOOST, 2.5L	2WD (USA)	D3132H or D20087H
		4WD (USA)	
	2.0L ECOBOOST	2WD (USA)	
		4WD (USA)	

REFERENCE

INDEX

JAPANESE
VEHICLE

NISSAN
INFINITI

TOYOTA
LEXUS

MAZDA

ISUZU

HONDA
ACURA

MITSUBISHI
FUSO

SUBARU

HINO

SUZUKI

DAIHATSU

KOREAN
VEHICLE

ASIAN
VEHICLE

AMERICAN
VEHICLE

FORD

EUROPEAN
VEHICLE

ESCAPE HYBRID

YEAR	APPLICATION		FRONT	REAR
05 ~06	2.3L	(USA)	D20069H	D3151
07	2.3L	REAR DRUM MODEL (USA)	D3114H	K3382
		REAR DISC MODEL (USA)	D3149H	D3151
08	2.3L	REAR DRUM MODEL (USA)	D20069H	N/A
		REAR DISC MODEL (USA)		D3151
09 ~10	2.5L	(USA)	D20069H	N/A
11	2.5L	~10.07 (USA)	D20069H	N/A
		10.07~ (USA)	D20067H	
12	2.5L	(USA)	D20067H	N/A

EXPEDITION

YEAR	APPLICATION		FRONT	REAR
97 ~02	4.6L V8, 5.4L V8	(USA)	N/A	N/A
03 ~06	5.4L V8	(USA)	N/A	N/A
07 ~09	5.4L V8	(USA)	N/A	N/A
10	5.4L V8	(USA)	D20074H or N/A	N/A
11	5.4L V8	(USA)	D20074H or D20232H or N/A	N/A
12 ~14	5.4L V8	(USA)	D20074H or D20232H	N/A
15 ~17	3.5L ECOBOOST V6	(USA)	D20074H or D20232H	N/A

EXPLORER

YEAR	APPLICATION		FRONT	REAR
91 ~94	4.0L V6	(USA)	N/A	N/A
95 ~01	4.0L V6, 5.0L V8	(USA)	N/A	N/A
02 ~05	4.0L V6, 5.0L V8	(USA)	D3169H	D20164H
06 ~10	4.0L V6, 4.6L V8	(USA)	D20043H	D20004H
11 ~12	2.0L ECOBOOST, 3.5L V6	(USA)	D20061H	D20062H
13 ~15	2.0L ECOBOOST, 3.5L ECOBOOST V6, 3.5L V6	(USA)	D20061H or D20079H or N/A	D20062H or D20076MH
16	2.3L ECOBOOST, 3.5L ECOBOOST V6, 3.5L V6	(USA)	D20061H or D20079H or N/A	D20062H or D20076MH
17	2.3L ECOBOOST, 3.5L ECOBOOST V6, 3.5L V6	(USA)	D20061H or N/A	D20062H or D20076MH

EXPLORER SPORT

YEAR	APPLICATION		FRONT	REAR
91 ~94	4.0L V6 (2Door)	(USA)	N/A	N/A
95 ~00	4.0L V6 (2Door)	(USA)	N/A	N/A
01 ~02	4.0L V6 (2Door)	(USA)	D3169H	N/A
03 ~04	4.0L V6 (2Door)	(USA)	D3169H or N/A	N/A

REFERENCE

INDEX

JAPANESE
VEHICLE

NISSAN
INFINITI

TOYOTA
LEXUS

MAZDA

ISUZU

HONDA
ACURA

MITSUBISHI
FUSO

SUBARU

HINO

SUZUKI

DAIHATSU

KOREAN
VEHICLE

ASIAN
VEHICLE

AMERICAN
VEHICLE

FORD

EUROPEAN
VEHICLE

EXPLORER SPORT TRAC

YEAR	APPLICATION		FRONT	REAR
01 ~02	4.0L V6	(USA)	D3169H or N/A	N/A
03 ~05	4.0L V6	(USA)	N/A	N/A
07 ~10	4.0L V6, 4.6L V8	(USA)	D20043H	D20004H

F-150

YEAR	APPLICATION		FRONT	REAR
04 ~09	4.2L V6, 4.6L V8, 5.4L V8	(USA)	D20073H	D20102H
10	4.6L V8, 5.4L V8	(USA)	D20074H or N/A	D20102H or N/A
11	3.5L ECOBOOST V6, 3.7L V6, 5.0L V8, 6.2L V8	(USA)	D20074H or N/A	D20102H or N/A
12 ~14	3.5L ECOBOOST V6, 3.7L V6, 5.0L V8, 6.2L V8	(USA)	D20074H or D20232H or N/A	D20085H
15 ~17	2.7L ECOBOOST V6, 3.5L V6, 3.5L ECOBOOST V6, 5.0L V8	WITH MECHANICAL PARKING BRAKE (USA)	D20074H	D20085H
		WITH ELECTRIC PARKING BRAKE (USA)		D20114H

FIESTA

YEAR	APPLICATION		FRONT	REAR
11 ~13	1.6L	(USA)	D11347H or N/A	N/A
14 ~16	1.0L EcoBoost, 1.6L	(USA)	D11347H or or N/A	N/A

FIVE HUNDRED

YEAR	APPLICATION		FRONT	REAR
05 ~07	3.0L V6	(USA)	D20187H	D11187

FLEX

YEAR	APPLICATION		FRONT	REAR
09 ~12	3.5L V6	(USA)	D20061H	D20062H
13 ~17	3.5L V6	(USA)	D20061H or N/A	D20062H

FOCUS

YEAR	APPLICATION		FRONT	REAR
03 ~04	2.0L, 2.3L	REAR DRUM MODEL (USA)	N/A	N/A
		REAR DISC MODEL (USA)		D20009H
05 ~07	2.0L	REAR DRUM MODEL (USA)	D3128H	N/A
		REAR DISC MODEL (USA)		D20009H
08 ~11	2.0L	(USA)	D20097MH	N/A
12 ~14	2.0L	REAR DRUM MODEL (USA)	D3128H	N/A
		REAR DISC MODEL (USA)		D3132H
15 ~17	1.0L ECOBOOST, 2.0L	REAR DRUM MODEL (USA)	D3128H	N/A
		REAR DISC MODEL (USA)		D3132H

REFERENCE

INDEX

JAPANESE
VEHICLE

NISSAN
INFINITI

TOYOTA
LEXUS

MAZDA

ISUZU

HONDA
ACURA

MITSUBISHI
FUSO

SUBARU

HINO

SUZUKI

DAIHATSU

KOREAN
VEHICLE

ASIAN
VEHICLE

AMERICAN
VEHICLE

FORD

EUROPEAN
VEHICLE

FOCUS ELECTRIC

YEAR	APPLICATION		FRONT	REAR
12	EV	REAR DRUM MODEL (USA)	D3128H	N/A
		REAR DISC MODEL (USA)		D3132H
13 ~ 17		~12.03 (USA)	D3128H	D3132H or N/A
		12.03~ (USA)		N/A
13 ~ 17		REAR DRUM MODEL (USA)	D3128H	N/A
		REAR DISC MODEL (USA)		D3132H or N/A

FOCUS ST

YEAR	APPLICATION		FRONT	REAR
05 ~ 07	2.3L	(USA)	D3128H	D20009H
13 ~ 17	2.0L ECOBOOST	(USA)	D3128H or D20065H	D3132H

FREESTYLE

YEAR	APPLICATION		FRONT	REAR
05 ~ 07	3.0L V6	(USA)	D20187H	D11187

FUSION

YEAR	APPLICATION		FRONT	REAR
06 ~ 07	2.3L, 3.0L V6	(USA)	D3146MH or D20057H	D3141
08	2.3L, 3.0L V6	~07.12 (USA)	D3146MH or D20057H	D3141
		07.12~ (USA)	D20057H	
09 ~ 12	2.3L, 2.5L, 3.0L V6, 3.5L V6	(USA)	D20057H	D3141
13 ~ 15	1.5L ECOBOOST, 1.6L ECOBOOST, 2.0L ECOBOOST, 2.5L	(USA)	N/A	D20087H
16 ~ 17	1.5L ECOBOOST, 2.0L ECOBOOST, 2.5L, 2.7L ECOBOOST V6	(USA)	N/A	D20087H

FUSION ENERGI

YEAR	APPLICATION		FRONT	REAR
13 ~ 17	2.0L PLUG-IN HYBRID	(USA)	N/A	D20089MH

FUSION HYBRID

YEAR	APPLICATION		FRONT	REAR
10 ~ 12	2.5L	(USA)	D20057H	D3141
13 ~ 17	2.0L	(USA)	N/A	D20089MH

POLICE INTERCEPTER (SEDAN)

YEAR	APPLICATION		FRONT	REAR
07 ~ 12	4.6L V8	(USA)	D20037H	N/A
13 ~ 17	2.0L, 3.5L V6, 6.7L V6	(USA)	N/A	D20076MH

POLICE INTERCEPTER (UTILITY)

YEAR	APPLICATION		FRONT	REAR
13 ~ 17	3.5L ECOBOOST V6, 3.7L V6	(USA)	N/A	D20076MH

REFERENCE

INDEX

JAPANESE
VEHICLE

NISSAN
INFINITI

TOYOTA
LEXUS

MAZDA

ISUZU

HONDA
ACURA

MITSUBISHI
FUSO

SUBARU

HINO

SUZUKI

DAIHATSU

KOREAN
VEHICLE

ASIAN
VEHICLE

AMERICAN
VEHICLE

FORD

EUROPEAN
VEHICLE

RANGER

YEAR	APPLICATION	FRONT	REAR
04 ~05	2.3L (USA)	D3169H	N/A
	3.0L V6, 4.0L V6	2WD (USA)	D3169H
		4WD (USA)	N/A
06 ~08	2.3L, 3.0L V6, 4.0L V6 (USA)	D3169H	N/A
09 ~11	2.3L, 4.0L V6 (USA)	D3169H	N/A

SUPER DUTY

YEAR	APPLICATION	FRONT	REAR		
05 ~07	F-250 5.4L V8, 6.0L V8 DIESEL TURBO, 6.8L V10 (USA)	D20100H	D20113H		
	F-350 5.4L V8, 6.0L V8 DIESEL TURBO, 6.7L V8 DIESEL TURBO, 6.8L V10	With Double Rear Wheels (USA)	N/A		
		With Single Rear Wheels (USA)	D20100H	D20113H	
	F-450, F-550 6.0L V8 DIESEL TURBO, 6.8L V10 (USA)	D20084H	D20084H		
08 ~10	F-250 5.4L V8, 6.4L V8 DIESEL TURBO, 6.8L V10 (USA)	D20100H	D20101H or N/A		
	F-350 5.4L V8, 6.4L V8 DIESEL TURBO, 6.7L V8 DIESEL TURBO, 6.8L V10	With Double Rear Wheels (USA)	D20100H or N/A		
		With Single Rear Wheels (USA)	D20100H	D20101H or N/A	
	F-450, F-550 6.4L V8 DIESEL TURBO, 6.8L V10 (USA)	D20084H	D20084H		
11 ~12	F-250, F-350 6.2L V8, 6.7L V8 DIESEL TURBO (USA)	D20100H	D20101H or N/A		
	F-450, F-550 6.7L V8 DIESEL TURBO, 6.8L V8	All Narrow Frame Wheelbases (USA)	D20084H	D20084H	
		All Wide Frame Wheelbases (USA)	D20100H	N/A	
13	F-250, F-350 6.2L V8, 6.7L V8 DIESEL TURBO (USA)	N/A	D20086H or N/A		
	F-450 6.7L V8 DIESEL TURBO, 6.8L V8	All Narrow Frame Wheelbases ~12.10 (USA)	D20084H	D20084H	
		12.10~ (USA)	D20084H or N/A		
		All Wide Frame Wheelbases	~12.10 (USA)	D20100H	N/A
			12.10~ (USA)	N/A	D20086H or N/A
	F-550 6.7L V8 DIESEL TURBO, 6.8L V8	All Narrow Frame Wheelbases (USA)	D20084H	D20084H	
All Wide Frame Wheelbases ~12.10 (USA)		D20100H	N/A		
	12.10~ (USA)	N/A	D20086H		
14	F-250, F-350 6.2L V8, 6.7L V8 DIESEL TURBO (USA)	N/A	D20086H or N/A		
	F-450 6.7L V8 DIESEL TURBO, 6.8L V8	All Narrow Frame Wheelbases (USA)	D20084H or N/A	D20084H	
		All Wide Frame Wheelbases (USA)	N/A	D20086H or N/A	
	F-550 6.7L V8 DIESEL TURBO, 6.8L V8	All Narrow Frame Wheelbases (USA)	D20084H	D20084H	
		All Wide Frame Wheelbases (USA)	N/A	D20086H	

REFERENCE

INDEX

JAPANESE VEHICLE

NISSAN
INFINITI

TOYOTA
LEXUS

MAZDA

ISUZU

HONDA
ACURA

MITSUBISHI
FUSO

SUBARU

HINO

SUZUKI

DAIHATSU

KOREAN VEHICLE

ASIAN VEHICLE

AMERICAN VEHICLE

FORD

EUROPEAN VEHICLE

SUPER DUTY

YEAR	APPLICATION	FRONT	REAR
15 ~ 16	F-250, F-350 6.2L V8, 6.7L V8 DIESEL TURBO (USA)	N/A	D20086H or N/A
	F-450 6.7L V8 DIESEL TURBO, 6.8L V8	All Narrow Frame Wheelbases (USA)	D20084H or N/A
		All Wide Frame Wheelbases (USA)	N/A
	F-550 6.7L V8 DIESEL TURBO, 6.8L V8	All Narrow Frame Wheelbases (USA)	D20084H
All Wide Frame Wheelbases (USA)		N/A	

SVT FOCUS

YEAR	APPLICATION	FRONT	REAR
02 ~ 04	2.0L (USA)	D20007H	D20009H

TAURUS

YEAR	APPLICATION	FRONT	REAR
08 ~ 09	3.5L (USA)	D20187H	D11187
10 ~ 12	3.5L (USA)	D20061H	D20062H
	3.5L ECOBOOST (SHO) W/ PERFORMANCE PACKAGE (USA) W/O PERFORMANCE PACKAGE (USA)	D20043H	D20062H
D20061H			
13 ~ 14	2.0L ECOBOOST, 3.5L (USA)	D20061H	D20062H
	3.5L ECOBOOST (SHO) W/ PERFORMANCE PACKAGE (USA) W/O PERFORMANCE PACKAGE (USA)	N/A	D20076MH
		D20079H	
15	2.0L ECOBOOST, 3.5L (USA)	D20061H	D20062H
	3.5L ECOBOOST (SHO) W/ PERFORMANCE PACKAGE (USA) W/O PERFORMANCE PACKAGE (USA)	N/A	D20076MH
		D20079H or N/A	
16 ~ 17	2.0L ECOBOOST, 3.5L (USA)	D20061H	D20062H
	3.5L ECOBOOST (SHO) W/ PERFORMANCE PACKAGE (USA) W/O PERFORMANCE PACKAGE (USA)	N/A	D20076MH
N/A			

TAURUS X

YEAR	APPLICATION	FRONT	REAR
08 ~ 10	3.5L (USA)	D20187H	D11187

TRANSIT

YEAR	APPLICATION	FRONT	REAR
15 ~ 17	3.2L DIESEL, 3.5L ECOBOOST V6, 3.7L V6 (USA)	D20149H	N/A

TRANSIT CONNECT

YEAR	APPLICATION	FRONT	REAR
10 ~ 13	2.0L (USA)	D20007H or N/A	N/A
14 ~ 16	1.6L ECOBOOST, 2.5L (USA)	D20065H	D3132H

TRANSIT CONNECT ELECTRIC

YEAR	APPLICATION	FRONT	REAR
10 ~ 12	EV (USA)	D20007H or N/A	N/A

REFERENCE

INDEX

JAPANESE
VEHICLE

NISSAN
INFINITI

TOYOTA
LEXUS

MAZDA

ISUZU

HONDA
ACURA

MITSUBISHI
FUSO

SUBARU

HINO

SUZUKI

DAIHATSU

KOREAN
VEHICLE

ASIAN
VEHICLE

AMERICAN
VEHICLE

FORD

EUROPEAN
VEHICLE

ACADIA, ACADIA LIMITED

YEAR	APPLICATION	FRONT	REAR
07 ~ 16	ACADIA (3.6L V6) (USA)	D20108MH	D20111MH
17	ACADIA (2.5L, 3.6L V6) (USA)	D5229MH	N/A
	ACADIA LIMITED (3.6L V6) (USA)	D20108MH	D20111MH
18	ACADIA (2.5L, 3.6L V6) (USA)	D5229MH	N/A

CANYON

YEAR	APPLICATION	FRONT	REAR
06 ~ 08	(USA)	D4055MH	N/A
09 ~ 12	2.9L, 3.7L, 5.3L (USA)	D20105MH	N/A
15 ~ 18	2.5L, 2.8L DIESEL TURBO, 3.6L (USA)	D20117MH	N/A

ENVOY

YEAR	APPLICATION	FRONT	REAR
02 ~ 05	4.2L, 5.3L V8 (USA)	D20143H	N/A
06 ~ 09	4.2L, 5.3L V8 (USA)	D20105MH	N/A

ENVOY XL

YEAR	APPLICATION	FRONT	REAR
02 ~ 04	4.2L, 5.3L V8 (USA)	D20143H	N/A
05 ~ 06	4.2L, 5.3L V8 (USA)	D20105MH	N/A

ENVOY XUL

YEAR	APPLICATION	FRONT	REAR
04	4.2L, 5.3L V8 (USA)	D20143H	N/A
05	4.2L, 5.3L V8 (USA)	D20105MH	N/A

SAFARI

YEAR	APPLICATION	FRONT	REAR
01 ~ 02	4.3L V6 (USA)	N/A	N/A
03 ~ 05	4.3L V6 (USA)	D20010MH	D11328M

SAVANA

YEAR	APPLICATION	FRONT	REAR
01 ~ 02	1500 (USA)	D20033MH	N/A
	2500 GVW = 7300lbs (USA)	D20033MH	N/A
	3500 GVW = 7700lbs, 8600lbs (USA)	N/A	N/A
	3500 (USA)	N/A	N/A
03 ~ 06	1500 (USA)	D20010MH	N/A
	2500 GVW = 7300lbs (USA)	D20010MH	N/A
	3500 GVW = 8500lbs, 8600lbs (USA)	D20083MH	N/A
	AWD (USA)	D20010MH	N/A
	RWD (USA)	D20083MH	N/A
07 ~ 08	1500 (USA)	D20010MH	N/A
	2500, 3500 AWD (USA)	D20010MH	N/A
	RWD (USA)	D20083MH	N/A
09 ~ 10	1500 (USA)	D20027MH	N/A
	2500 AWD (USA)	D20027MH	N/A
	RWD (USA)	D20083MH	N/A
	3500 AWD (USA)	D20010MH	N/A
	RWD (USA)	D20083MH	N/A

REFERENCE

INDEX

JAPANESE
VEHICLE

NISSAN
INFINITI

TOYOTA
LEXUS

MAZDA

ISUZU

HONDA
ACURA

MITSUBISHI
FUSO

SUBARU

HINO

SUZUKI

DAIHATSU

KOREAN
VEHICLE

ASIAN
VEHICLE

AMERICAN
VEHICLE

GMC

EUROPEAN
VEHICLE

SAVANA

YEAR	APPLICATION	FRONT	REAR
11 ~ 14	1500 (USA)	D20027MH	N/A
	2500, 3500 AWD (USA)	D20027MH	N/A
		RWD (USA)	
15 ~ 17	2500, 3500 (USA)	D20083MH	N/A

SIERRA 1500, 1500 CLASSIC

YEAR	APPLICATION	FRONT	REAR
99 ~ 00	4.3L V6, 4.8L V8, 5.3L V8 (USA)	D20010MH	D11328M
01 ~ 05	4.3L V6, 4.8L V8, 5.3L V8, 6.0L V8 (USA)	D20010MH	D11328M
		or D20083MH	or D20010MH
06	REAR DRUM MODEL (USA)	D20010MH	N/A
	4.3L V6, 4.8L V8, 5.3L V8, 6.0L V8 (USA)	or D20083MH	D11328M
		D20169MH	or D20010MH
	REAR DISC MODEL (USA)	D20169MH	D20010MH
07	4.3L V6, 4.8L V8, 5.3L V8, 6.0L V8, 6.2L V8 (USA)	D20027MH	N/A
	REAR DRUM MODEL (USA)		D20123MH
	1500 CLASSIC (USA)	D20027MH	or N/A
		REAR DISC MODEL (USA)	D20027MH
08 ~ 13	4.3L V6, 4.8L V8, 5.3L V8, 6.0L V8, 6.2L V8 (USA)	D20010MH	N/A
		or D20083MH	or N/A
14 ~ 18	4.3L V6, 4.8L V8, 5.3L V8, 6.0L V8, 6.2L V8 (USA)	or D20169MH	D11328M
		D20027MH	D20123MH
		or N/A	or N/A
		D20027MH	N/A
		or N/A	

SIERRA 1500HD, 1500HD CLASSIC

YEAR	APPLICATION	FRONT	REAR
01 ~ 03	6.0L V8 (USA)	D20010MH	D11328M
		or D20083MH	or D20010MH
05 ~ 06	6.0L V8 (USA)	D20010MH	N/A
		or D20083MH	D11328M
	REAR DRUM MODEL (USA)	D20169MH	or D20010MH
		REAR DISC MODEL (USA)	D20169MH
07	1500HD CLASSIC (6.0L V8) (USA)	D20010MH	N/A
		or D20083MH	
	REAR DISC MODEL (USA)	or D20169MH	D11328M

SIERRA 2500

YEAR	APPLICATION	FRONT	REAR
99 ~ 00	5.3L V8, 6.0L V8 (USA)	D20083MH	D20010MH
01 ~ 04	6.0L V8 (USA)	D20083MH	D20010MH
			or D20036MH

REFERENCE

INDEX

JAPANESE
VEHICLE

NISSAN
INFINITI

TOYOTA
LEXUS

MAZDA

ISUZU

HONDA
ACURA

MITSUBISHI
FUSO

SUBARU

HINO

SUZUKI

DAIHATSU

KOREAN
VEHICLE

ASIAN
VEHICLE

AMERICAN
VEHICLE

GMC

EUROPEAN
VEHICLE

SIERRA 2500HD, 2500HD CLASSIC

YEAR	APPLICATION		FRONT	REAR
01 ~05	6.0L V8, 6.6L DIESEL V8, 8.1L V8	REAR DRUM MODEL (USA)	D20083MH	N/A
		REAR DISC MODEL (USA)		D20010MH or D20036MH
06	6.0L V8, 6.6L DIESEL V8, 8.1L V8	REAR DRUM MODEL (USA)	D20083MH	N/A
		REAR DISC MODEL (USA)		D11328M or D20010MH
07	6.0L V8, 6.6L DIESEL V8	REAR DRUM MODEL (USA)	D20083MH	N/A
		REAR DISC MODEL (USA)		D20010MH
	2500HD CLASSIC (6.0L V8, 6.6L DIESEL V8, 8.1L V8)	REAR DRUM MODEL (USA)	D20083MH	N/A
		REAR DISC MODEL (USA)		D11328M or D20010MH
08 ~10	6.0L V8, 6.6L DIESEL V8	REAR DRUM MODEL (USA)	D20083MH	N/A
		REAR DISC MODEL (USA)		D20010MH
11 ~14	6.0L V8, 6.6L DIESEL V8	(USA)	N/A	N/A
15 ~18	6.0L V8, 6.6L DIESEL V8	(USA)	N/A	N/A

SIERRA 3500, 3500 CLASSIC

YEAR	APPLICATION		FRONT	REAR
01 ~04	6.0L V8, 6.6L DIESEL V8, 8.1L V8 (USA)		D20083MH	D20036MH or D20083MH
05 ~06	6.0L V8, 6.6L DIESEL V8, 8.1L V8	REAR DRUM MODEL (USA)	D20083MH	N/A
		REAR DISC MODEL (USA)		D11328M or D20010MH or D20083MH
07	3500 CLASSIC (6.0L V8, 6.6L DIESEL V8, 8.1L V8)	REAR DRUM MODEL (USA)	D20083MH	N/A
		REAR DISC MODEL (USA)		D11328M or D20083MH

SIERRA 3500HD

YEAR	APPLICATION		FRONT	REAR
07 ~10	6.0L V8, 6.6L DIESEL V8	REAR DRUM MODEL (USA)	D20083MH	N/A
		REAR DISC MODEL (USA)		D20083MH
		With Dual Rear Wheels (USA)		D20010MH
Without Dual Rear Wheels (USA)				
11 ~14	6.0L V8, 6.6L DIESEL V8 (USA)		N/A	N/A
15 ~18	6.0L V8, 6.6L DIESEL V8 (USA)		N/A	N/A

SONOMA

YEAR	APPLICATION		FRONT	REAR
01 ~04	4.3L V6	2WD (USA)	N/A	SHOE N/A PAD
		4WD (USA)	D20189H	D20127MH

TERRAIN

YEAR	APPLICATION		FRONT	REAR
10 ~17	2.4L, 3.0L V6, 3.6L V6 (USA)		D11183MH	D9063MH
18	1.5L Turbo, 1.6L Diesel Turbo, 2.0L Turbo (USA)		N/A	N/A

REFERENCE

INDEX

JAPANESE
VEHICLE

NISSAN
INFINITI

TOYOTA
LEXUS

MAZDA

ISUZU

HONDA
ACURA

MITSUBISHI
FUSO

SUBARU

HINO

SUZUKI

DAIHATSU

KOREAN
VEHICLE

ASIAN
VEHICLE

AMERICAN
VEHICLE

GMC

EUROPEAN
VEHICLE

YUKON

YEAR	APPLICATION	FRONT	REAR
01 ~06	4.8L V8, 5.3L V8 (USA)	D20010MH	D20036MH
07	4.8L V8, 5.3L V8, 6.2L V8 (USA)	D20169MH	D20123MH
08	4.8L V8, 5.3L V8, 6.2L V8 (USA)	D20169MH	D20123MH
	6.0L HYBRID V8 (USA)	D20027MH	D20123MH
09 ~14	4.8L V8, 5.3L V8, 6.0L HYBRID, 6.2L V8 (USA)	D20027MH	D20123MH
15 ~18	5.3L V8, 6.2L V8 (USA)	D20027MH	N/A

YUKON XL

YEAR	APPLICATION	FRONT	REAR
00	1500 (5.3L V8) (USA)	D20010MH	D11328M or D20036MH
	2500 (6.0L V8) (USA)	D20083MH	D20010MH
01 ~02	1500 (5.3L V8, 6.0L V8) (USA)	D20010MH or D20083MH	D11328M or D20036MH
	2500 (6.0L V8, 8.1L V8) (USA)	D20083MH	D20010MH
03 ~05	1500 (5.3L V8, 6.0L V8) Denali (USA)	D20010MH or D20083MH	D11328M or D20036MH
	2500 (6.0L V8, 8.1L V8) (USA)	D20083MH	D20010MH
06	1500 (5.3L V8, 6.0L V8) (USA)	D20010MH or D20083MH	D11328M or D20036MH or N/A
	2500 (6.0L V8, 8.1L V8) (USA)		D20010MH
07	1500 (5.3L V8, 6.0L V8) (USA)	D20169MH	D20123MH
	2500 (6.0L V8) (USA)	D20083MH	D20010MH
08 ~14	1500 (5.3L V8, 6.0L V8, 6.2L V8) (USA)	D20027MH	D20123MH
	2500 (6.0L V8) (USA)	D20083MH	D20010MH
15 ~18	5.3L V8, 6.0L V8, 6.2L V8 (USA)	D20027MH	N/A

REFERENCE

INDEX

JAPANESE
VEHICLE

NISSAN
INFINITI

TOYOTA
LEXUS

MAZDA

ISUZU

HONDA
ACURA

MITSUBISHI
FUSO

SUBARU

HINO

SUZUKI

DAIHATSU

KOREAN
VEHICLE

ASIAN
VEHICLE

AMERICAN
VEHICLE

GMC

EUROPEAN
VEHICLE

H2

YEAR	APPLICATION	FRONT	REAR
03 ~07	6.0L V8 (Base) (USA)	D20083MH	D20010MH
08 ~09	6.0L V8 (Base) (USA)	D20083MH	D20010MH

H3

YEAR	APPLICATION	FRONT	REAR
06 ~10	3.5L L5 (Base), 3.7L L5 (Base, X), 5.3L V8 (Alpha, Championship Series) (USA)	N/A	N/A

H3T

YEAR	APPLICATION	FRONT	REAR
09 ~10	3.7L L5 (Base), 5.3L V8 (Alpha) (USA)	N/A	N/A

REFERENCE

INDEX

JAPANESE
VEHICLE

NISSAN
INFINITI

TOYOTA
LEXUS

MAZDA

ISUZU

HONDA
ACURA

MITSUBISHI
FUSO

SUBARU

HINO

SUZUKI

DAIHATSU

KOREAN
VEHICLE

ASIAN
VEHICLE

AMERICAN
VEHICLE

HUMMER

EUROPEAN
VEHICLE

CHEROKEE

YEAR	APPLICATION	FRONT	REAR
14 ~17	2.4L, 3.2L V6 (USA)	N/A	D20071MH

COMMANDER

YEAR	APPLICATION	FRONT	REAR
06 ~10	3.7L V6, 4.7L V8, 5.7L V8 (USA)	D20040MH	N/A

COMPASS

YEAR	APPLICATION	FRONT	REAR
07 ~16	2.0L 2.4L	REAR DRUM MODEL (USA)	N/A
		REAR DISC MODEL BR1, BRG (USA)	D6108H
		REAR DISC MODEL BRF (USA)	D6124H
17	2.0L 2.4L (First generation)	REAR DRUM MODEL (USA)	N/A
		REAR DISC MODEL BR1, BRG (USA)	D6108H
		REAR DISC MODEL BRF (USA)	D6124H
17	2.4L (Second generation) (USA)	N/A	N/A

GRAND CHEROKEE

YEAR	APPLICATION	FRONT	REAR
99 ~04	4.0L, 4.7L V8 (USA)	N/A	N/A
05 ~10	3.0L DIESEL TURBO V6, 3.7L V6, 4.7L V8, 5.7L V8 (USA)	D20040MH	N/A
11 ~17	3.0L DIESEL TURBO V6, 3.6L V6, 5.7L V8 (USA)	N/A	N/A

GRAND CHEROKEE SRT

YEAR	APPLICATION	FRONT	REAR
06 ~07	6.1L V8 GRAND CHEROKEE SRT-8 (USA)	N/A	N/A
08 ~10	6.1L V8 GRAND CHEROKEE SRT-8 (USA)	N/A	D11324MH
12 ~13	6.1L V8 GRAND CHEROKEE SRT-8 (USA)	N/A	D11324MH
14 ~17	6.4L V8 GRAND CHEROKEE SRT (USA)	N/A	D11324MH

LIBERTY

YEAR	APPLICATION	FRONT	REAR
02	2.4L, 3.7L (USA)	D20133MH or N/A	N/A
03 ~04	2.4L, 3.7L (USA)	D20133MH	D20004H
05	2.4L, 2.8L DIESEL TURBO, 3.7L (USA)	D20133MH	D20004H
06 ~07	2.8L DIESEL TURBO, 3.7L (USA)	D20133MH	D20004H
08 ~12	3.7L (USA)	D11330MH	D20135MH

PATRIOT

YEAR	APPLICATION	FRONT	REAR
07 ~16	2.0L, 2.4L	REAR DRUM MODEL (USA)	N/A
		REAR DISC MODEL BR1, BRG (USA)	D6108H
		REAR DISC MODEL BRF (USA)	D6124H
17	2.0L, 2.4L	REAR DRUM MODEL (USA)	N/A
		REAR DISC MODEL BR1, BRG (USA)	D6108H
		REAR DISC MODEL BRF (USA)	D6124H

WRANGLER, WRANGLER UNLIMITED

YEAR	APPLICATION	FRONT	REAR
97 ~02	2.5L, 4.0L (USA)	N/A	N/A

REFERENCE

INDEX

JAPANESE
VEHICLE

NISSAN
INFINITI

TOYOTA
LEXUS

MAZDA

ISUZU

HONDA
ACURA

MITSUBISHI
FUSO

SUBARU

HINO

SUZUKI

DAIHATSU

KOREAN
VEHICLE

ASIAN
VEHICLE

AMERICAN
VEHICLE

JEEP

EUROPEAN
VEHICLE

WRANGLER, WRANGLER UNLIMITED

YEAR	APPLICATION		FRONT	REAR
03 ~06	2.4L, 4.0L	REAR DRUM MODEL (USA)	N/A	N/A
		REAR DISC MODEL (USA)		D20004H
07 ~17	3.8L V6	(USA)	D11330MH	D20135MH

REFERENCE

INDEX

JAPANESE
VEHICLE

NISSAN
INFINITI

TOYOTA
LEXUS

MAZDA

ISUZU

HONDA
ACURA

MITSUBISHI
FUSO

SUBARU

HINO

SUZUKI

DAIHATSU

KOREAN
VEHICLE

ASIAN
VEHICLE

AMERICAN
VEHICLE

JEEP

EUROPEAN
VEHICLE

AVIATOR

YEAR	APPLICATION	FRONT	REAR
03 ~05	4.6L V8 (USA)	D3169H	D20164H

BLACKWOOD

YEAR	APPLICATION	FRONT	REAR
02 ~13	5.4L V8 (USA)	D20137MH	D20160H

MARK LT

YEAR	APPLICATION	FRONT	REAR
06 ~08	5.4L V8 (USA)	D20073H	D20102H

MKC

YEAR	APPLICATION	FRONT	REAR
15 ~17	2.0L Ecoboost, 2.3L Ecoboost (USA)	D20065H	D20087H

MKS

YEAR	APPLICATION	FRONT	REAR
09 ~12	3.5L Ecoboost V6, 3.7L V6 (USA)	D20061H	D20062H
13	3.5L Ecoboost V6, 3.7L V6	N/A	D20062H
	~12.06 (USA) 12.06~ (USA)	D20079H	
14	3.5L Ecoboost V6, 3.7L V6 (USA)	D20079H	D20062H
15 ~16	3.5L Ecoboost V6, 3.7L V6 (USA)	N/A	D20062H

MKT

YEAR	APPLICATION	FRONT	REAR
10 ~12	3.5L Ecoboost V6, 3.7L V6 (USA)	D20061H	D20062H
13 ~17	3.5L Ecoboost V6, 3.7L V6 (USA)	D20061H or N/A	D20062H or N/A

MKT TOWN CAR

YEAR	APPLICATION	FRONT	REAR
10 ~12	2.0L Ecoboost V6, 3.7L V6 (USA)	D20061H	D20062H
13 ~17	2.0L Ecoboost V6, 3.7L V6 (USA)	D20061H or N/A	D20062H or N/A

MKX

YEAR	APPLICATION	FRONT	REAR
07 ~10	3.5L V6 (USA)	D20060H	D3143H
11 ~15	3.7L V6 (USA)	D20060H	D20062H
16 ~17	2.7L Ecoboost V6, 3.7L V6 (USA)	N/A	D20087H

MKZ

YEAR	APPLICATION	FRONT	REAR
07	3.5L V6 (USA)	D3146MH	D3141
08	3.5L V6	~07.12 (USA) 07.12~ (USA)	D3141
		D20057H	
09 ~12	3.5L V6 (USA)	D20057H	D3141
13 ~17	2.0L Ecoboost, 3.7L V6 (USA)	N/A	D20087H

MKZ HYBRID

YEAR	APPLICATION	FRONT	REAR
11 ~12	2.5L (USA)	D20057H	D3141

REFERENCE

INDEX

JAPANESE
VEHICLE

NISSAN
INFINITI

TOYOTA
LEXUS

MAZDA

ISUZU

HONDA
ACURA

MITSUBISHI
FUSO

SUBARU

HINO

SUZUKI

DAIHATSU

KOREAN
VEHICLE

ASIAN
VEHICLE

AMERICAN
VEHICLE

LINCOLN

EUROPEAN
VEHICLE

MKZ HYBRID

YEAR	APPLICATION	FRONT	REAR
13 ~17	2.0L (USA)	N/A	D20087H or D20089MH

NAVIGATOR

YEAR	APPLICATION	FRONT	REAR
98 ~02	5.4L V8 (USA)	N/A	N/A
03 ~06	5.4L V8 (USA)	N/A	N/A
07 ~09	5.4L V8 (USA)	N/A	N/A
10	5.4L V8 (USA)	D20074H or N/A	N/A
11	5.4L V8 (USA)	D20074H or D20232H or N/A	N/A
12 ~14	5.4L V8 (USA)	D20074H or D20232H	N/A
15	3.5L ECOBOOST V6 (USA)	D20074H or D20232H	N/A
16	3.5L ECOBOOST V6 (USA)	D20074H or N/A	N/A

TOWN CAR

YEAR	APPLICATION	FRONT	REAR
04 ~11	4.6L V8 (USA)	D20037H	D20160H or N/A

ZEPHYR

YEAR	APPLICATION	FRONT	REAR
06	3.0L V6 (USA)	D3146MH	D3141

REFERENCE

INDEX

JAPANESE
VEHICLE

NISSAN
INFINITI

TOYOTA
LEXUS

MAZDA

ISUZU

HONDA
ACURA

MITSUBISHI
FUSO

SUBARU

HINO

SUZUKI

DAIHATSU

KOREAN
VEHICLE

ASIAN
VEHICLE

AMERICAN
VEHICLE

LINCOLN

EUROPEAN
VEHICLE

ALERO

YEAR	APPLICATION	FRONT	REAR
01 ~04	2.2L L4, 2.4L L4, 3.4L V6 (GL, GLS, GX)	REAR DRUM MODEL (USA)	N/A
		REAR DISC MODEL (USA)	D11332MH

AURORA

YEAR	APPLICATION	FRONT	REAR
01 ~03	3.5L V6, 4.0L V6 (Base) (USA)	N/A	D20016MH

BRAVADA

YEAR	APPLICATION	FRONT	REAR
01	4.3L V6 (Base)	2WD (USA)	SHOE N/A PAD
		4WD (USA)	D20127MH
02 ~04	4.2L V6 (Base) (USA)	D20143H	N/A

INTRIGUE

YEAR	APPLICATION	FRONT	REAR
01 ~02	3.5L V6 (GL, GLS, GX) (USA)	N/A	D11332MH

SILHOUETTE

YEAR	APPLICATION	FRONT	REAR
01	3.4L V6 (GL, GLS, Premiere) (USA)	N/A	N/A
02 ~03	3.4L V6 (GL, GLS, Premiere)	REAR DRUM MODEL (USA)	N/A
		REAR DISC MODEL (USA)	D11332MH

REFERENCE

INDEX

JAPANESE
VEHICLE

NISSAN
INFINITI

TOYOTA
LEXUS

MAZDA

ISUZU

HONDA
ACURA

MITSUBISHI
FUSO

SUBARU

HINO

SUZUKI

DAIHATSU

KOREAN
VEHICLE

ASIAN
VEHICLE

AMERICAN
VEHICLE

OLDSMOBILE

EUROPEAN
VEHICLE

ARROW

YEAR	APPLICATION	FRONT	REAR
~80	(USA)	D6000	K6626 D6005

ARROW TRUCK

YEAR	APPLICATION	FRONT	REAR
80 ~83.09	L022P, L023P	~81.07 (USA)	K6643
		81.07~ (USA)	K6660

REFERENCE

INDEX

JAPANESE
VEHICLE

NISSAN
INFINITI

TOYOTA
LEXUS

MAZDA

ISUZU

HONDA
ACURA

MITSUBISHI
FUSO

SUBARU

HINO

SUZUKI

DAIHATSU

KOREAN
VEHICLE

ASIAN
VEHICLE

AMERICAN
VEHICLE

PLYMOUTH

EUROPEAN
VEHICLE

AZTEK

YEAR	APPLICATION	FRONT	REAR
01 ~05	3.4L V6 (Base, GT, Rally) (USA)	N/A	D11332MH

BONNEVILLE

YEAR	APPLICATION	FRONT	REAR
00 ~03	3.8L V6 (SE, SLE, SSEi) (USA)	D20120MH or N/A	N/A
04 ~05	3.8L V6 (SE, SLE), 4.6L V6 (GPX) (USA)	D20120MH or N/A	D20016MH

G3

YEAR	APPLICATION	FRONT	REAR
09 ~10	1.6L L4 (Base) (USA)	D11124MH	K11174

G5

YEAR	APPLICATION	FRONT	REAR	
07	2.2L L4 (Base), 2.4L L4 (GT)	W/O 4Wheel Disc (USA)	D20158H	N/A
		W/ 4Wheel Disc (USA)	D20013MH	D20046MH
08 ~09	2.2L L4 (Base), 2.4L L4 (GT)	W/O 4Wheel Disc (USA)	D20158H	N/A
		W/ 4Wheel Disc (USA)	D20150MH	D20046MH

G6

YEAR	APPLICATION	FRONT	REAR
05 ~10	2.4L L4 (Base), 3.5L V6 (Base, GT), 3.6L V6 (GTP, GXP), 3.9L V6 (GT, GTP) (USA)	D20013MH	D20046MH

G8

YEAR	APPLICATION	FRONT	REAR
08 ~09	3.6L V6 (Base), 6.0L V8 (GT), 6.2L V8 (GXP) (USA)	N/A	N/A

GRAND AM

YEAR	APPLICATION	FRONT	REAR
01 ~05	2.2L L4 (SE, SE1), 2.4L L4 (SE1), REAR DRUM MODEL (USA)	N/A	N/A
	3.4L V6 (GT, GT1, SE, SE1, SE2) REAR DISC MODEL (USA)		D11332MH

GRAND PRIX

YEAR	APPLICATION	FRONT	REAR
01 ~03	3.1L V6 (SE), 3.8L V6 (GT, GTP, SE) (USA)	N/A	D11332MH
04	3.8L V6 (GT1, GT2, GTP) (USA)	N/A	D20022M
05 ~08	3.8L V6 (Base, GT) (USA)	D20144MH	D20022M
	5.3L V8 (GXP) (USA)	N/A	N/A

GTO

YEAR	APPLICATION	FRONT	REAR
04	5.7L V8 (Base) (USA)	N/A	N/A
05 ~06	6.0L V8 (Base) (USA)	N/A	N/A

MONTANA

YEAR	APPLICATION	FRONT	REAR
99 ~01	3.4L V6 (Base) (USA)	N/A	D11332MH

REFERENCE

INDEX

JAPANESE
VEHICLE

NISSAN
INFINITI

TOYOTA
LEXUS

MAZDA

ISUZU

HONDA
ACURA

MITSUBISHI
FUSO

SUBARU

HINO

SUZUKI

DAIHATSU

KOREAN
VEHICLE

ASIAN
VEHICLE

AMERICAN
VEHICLE

PONTIAC

EUROPEAN
VEHICLE

MONTANA

YEAR	APPLICATION	FRONT	REAR
02 ~06	3.4L V6 (Base) <u>W/ AWD</u> (USA)	N/A	D11332MH
	<u>W/O AWD</u> (USA)	N/A	
	3.5L V6 (SV6) (USA)	D20144MH	N/A

SOLSTICE

YEAR	APPLICATION	FRONT	REAR
06 ~09	2.0L L4 (GXP), 2.4L L4 (Base) (USA)	D20013MH	D3132H

SUNFIRE

YEAR	APPLICATION	FRONT	REAR
01 ~02	2.2L L4 (SE, GT), 2.4L L4 (SE, GT) (USA)	N/A	N/A
03 ~05	2.2L L4 (Base, SE, GT) (USA)	N/A	N/A

TORRENT

YEAR	APPLICATION	FRONT	REAR
06	3.4L V6 (Base) (USA)	D20185MH	N/A
07 ~09	3.4L V6 (Base), 3.6L V6 (GXP) (USA)	D11242MH	D9063MH

VIBE

YEAR	APPLICATION	FRONT	REAR
03 ~06	1.8L L4 (Base, GT) <u>REAR DRUM MODEL</u> <u>AWD</u> (USA)	D2217	K2358
	<u>FWD</u> (USA)		N/A
	<u>REAR DISC MODEL</u> (USA)		D2204MH
07 ~08	1.8L L4 (Base) (USA)	D2217	N/A
09 ~10	1.8L L4 (Base) <u>AWD</u> (USA)	D2268H	D2269H or N/A
	<u>FWD</u> (USA)	D2274H	
	2.4L L4 (Base, AWD, GT) (USA)	D2268H	

REFERENCE

INDEX

JAPANESE
VEHICLE

NISSAN
INFINITI

TOYOTA
LEXUS

MAZDA

ISUZU

HONDA
ACURA

MITSUBISHI
FUSO

SUBARU

HINO

SUZUKI

DAIHATSU

KOREAN
VEHICLE

ASIAN
VEHICLE

AMERICAN
VEHICLE

PONTIAC

EUROPEAN
VEHICLE

DAKOTA

YEAR	APPLICATION	FRONT	REAR
10 ~ 11	3.7L V6, 4.7L V8 (USA)	D20126H	N/A

PROMASTER

YEAR	APPLICATION	FRONT	REAR
14 ~ 17	3.0L Diesel, 3.6L V6 (USA)	N/A	N/A

PROMASTER CITY

YEAR	APPLICATION	FRONT	REAR
15 ~ 17	2.4L (USA)	N/A	N/A

RAM 1500

YEAR	APPLICATION	FRONT	REAR
10 ~ 12	3.7L V6, 4.7L V8, 5.7L V8 (USA)	D20126H	N/A
13	3.6L V6, 4.7L V8, 5.7L V8 (USA)	D20126H	N/A
14 ~ 17	3.0L Diesel, 3.7L V6, 5.7L V8 (USA)	D20126H	N/A

RAM 2500

YEAR	APPLICATION	FRONT	REAR
10 ~ 13	5.7L V8, 6.7L Diesel Turbo (USA)	N/A	N/A
14 ~ 17	5.7L V8, 6.4L V8, 6.7L Diesel Turbo (USA)	N/A	N/A

RAM 3500

YEAR	APPLICATION	FRONT	REAR
10 ~ 13	5.7L V8, 6.7L Diesel Turbo (USA)	N/A	N/A
14 ~ 17	5.7L V8, 6.4L V8, 6.7L Diesel Turbo (USA)	N/A	N/A

RAM 4500

YEAR	APPLICATION	FRONT	REAR
10 ~ 13	6.7L Diesel Turbo (USA)	N/A	N/A
14 ~ 17	6.4L V8, 6.7L Diesel Turbo (USA)	N/A	N/A

RAM 5500

YEAR	APPLICATION	FRONT	REAR
10 ~ 13	6.7L Diesel Turbo (USA)	N/A	N/A
14 ~ 17	6.4L V8, 6.7L Diesel Turbo (USA)	N/A	N/A

REFERENCE

INDEX

JAPANESE
VEHICLE

NISSAN
INFINITI

TOYOTA
LEXUS

MAZDA

ISUZU

HONDA
ACURA

MITSUBISHI
FUSO

SUBARU

HINO

SUZUKI

DAIHATSU

KOREAN
VEHICLE

ASIAN
VEHICLE

AMERICAN
VEHICLE

RAM
TRUCKS

EUROPEAN
VEHICLE

ASTRA

YEAR	APPLICATION	FRONT	REAR
08 ~09	1.8L (XE, XR) (USA)	D30003MH	N/A

AURA

YEAR	APPLICATION	FRONT	REAR
07 ~09	2.4L (Green Line, XE, XR), 3.5L V6 (XE), 3.6 (XR) (USA)	D20150MH	D20046MH

ION

YEAR	APPLICATION	FRONT	REAR
03 ~04	2.0L (Red Line) (USA)	D20013MH	D20046MH
	2.2L (USA)	N/A	N/A
05	2.0L (Red Line) (USA)	D20013MH	D20046MH
	2.2L (USA)	D20158H	N/A
06 ~07	2.0L (Red Line) (USA)	D20013MH	D20046MH
	2.2L (USA)	D20158H or N/A	N/A

L100, L200, L300

YEAR	APPLICATION	FRONT	REAR
01 ~02	2.2L (Base) (L100) (USA)	N/A	N/A
01 ~03	2.2L (Base) (L200) (USA)	N/A	N/A
01 ~05	2.2L (1), 3.0L V6 (Base, 2, 3) (L300) (USA)	N/A	N/A

LS, LS1, LS2

YEAR	APPLICATION	FRONT	REAR
00	2.2L (Base) (LS, LS1) (USA)	N/A	N/A
	3.0L V6 (Base) (LS2) (USA)	N/A	N/A

LW1, LW2, LW200, LW300

YEAR	APPLICATION	FRONT	REAR
00	2.2L (Base) (LW1, LW2) (USA)	N/A	N/A
01 ~03	2.2L (Base) (LW200), 3.0L V6 (Base) (LW300) (USA)	N/A	N/A

OUTLOOK

YEAR	APPLICATION	FRONT	REAR
07 ~10	3.6L V6 (XE, XR) (USA)	D20108MH	D20111MH

RELAY

YEAR	APPLICATION	FRONT	REAR
05 ~07	3.5L V6 (2, 3), 3.9L V6 (1, 2, 3) (USA)	D20144MH	N/A

SKY

YEAR	APPLICATION	FRONT	REAR
07 ~10	2.0L (Red Line), 2.4L (Base) (USA)	D20013MH	D3132H

VUE

YEAR	APPLICATION	FRONT	REAR
02 ~06	2.2L (Base), 3.0L V6 (Base), 3.5L V6 (Base, Red Line) (USA)	D20185MH	N/A
07	2.2L (Base), 2.4L (Green Line), 3.5L V6 (Base, Red Line) (USA)	D20185MH	N/A
08 ~10	2.4L (Green Line, Hybrid, XE, XR), 3.5L V6 (XE), 3.6L V6 (Red Line, XR) (USA)	D11242MH	D9063MH

REFERENCE

INDEX

JAPANESE
VEHICLE

NISSAN
INFINITI

TOYOTA
LEXUS

MAZDA

ISUZU

HONDA
ACURA

MITSUBISHI
FUSO

SUBARU

HINO

SUZUKI

DAIHATSU

KOREAN
VEHICLE

ASIAN
VEHICLE

AMERICAN
VEHICLE

SATURN

EUROPEAN
VEHICLE

AUDI

A3415
 A3 CABRIOLET415
 A6415
 A6 ALLROAD QUATTRO415
 Q3415
 S3415
 S6415
 TT, TTS415
 TT RS415

VOLKSWAGEN

ATLAS417
 BEETLE417
 BEETLE CONVERTIBLE417
 CC417
 e-GOLF417
 EOS417,418
 GOLF418
 GOLF ALLTRACK418
 GOLF SPORTWAGEN418
 JETTA418
 JETTA HYBRID418,419
 JETTA SPORTWAGEN419
 JETTA WAGON419
 NEW BEETLE417
 NEW BEETLE CONVERTIBLE417
 PASSAT419
 PASSAT VARIANTO419
 PASSAT WAGON419
 RABBIT418
 ROUTAN419
 TIGUAN, TIGUAN LIMITED419

VOLVO

C30421
 C70421
 S40421

REFERENCE

INDEX

JAPANESE
VEHICLE

NISSAN
INFINITI

TOYOTA
LEXUS

MAZDA

ISUZU

HONDA
ACURA

MITSUBISHI
FUSO

SUBARU

HINO

SUZUKI

DAIHATSU

KOREAN
VEHICLE

ASIAN
VEHICLE

AMERICAN
VEHICLE

EUROPEAN
VEHICLE

INDEX

A3, S3

YEAR	APPLICATION	FRONT	REAR
05 ~07	(USA)	D3000MH	D30006H
08	(USA)	D3000MH or N/A	D30006H
09 ~13	PR-1KD (USA)	D3000MH	D11346H
	PR-1KZ, PR-1KE, PR-1KJ (USA)		D30006H
	PR-1KS (USA)		N/A
15 ~17	PR-1LC, 1LJ (USA)	D30009MH	D11342H or D11344H or N/A
	PR-1ZE, PR-1ZA (USA)	D11341H	
	PR-1ZF, 1ZP, 1ZD (USA)	N/A	

REFERENCE

INDEX

JAPANESE
VEHICLE

NISSAN
INFINITI

TOYOTA
LEXUS

MAZDA

ISUZU

HONDA
ACURA

MITSUBISHI
FUSO

SUBARU

HINO

SUZUKI

DAIHATSU

KOREAN
VEHICLE

ASIAN
VEHICLE

AMERICAN
VEHICLE

EUROPEAN
VEHICLE

AUDI

A3 CABRIOLET

YEAR	APPLICATION	FRONT	REAR
15 ~17	PR-1KE (USA)	D11341H or D30009MH or N/A	D11342H
	PR-1KY, 1KJ (USA)		D11344H

A6, S6

YEAR	APPLICATION	FRONT	REAR
03 ~04	(USA)	N/A	D1083H
05 ~08	(USA)	N/A	D30006H or N/A
09 ~11	(USA)	N/A	D30006H or N/A

A6 ALLROAD QUATTRO

YEAR	APPLICATION	FRONT	REAR
03 ~05	(USA)	N/A	D11346H

Q3

YEAR	APPLICATION	FRONT	REAR
15 ~17	(USA)	N/A	D30006H

TT, TTS

YEAR	APPLICATION	FRONT	REAR
03 ~06	(USA)	N/A	D11346H
07 ~10	(USA)	D3000MH or N/A	D30006H
11 ~14	(USA)	D3000MH or N/A	D30006H
16 ~17	PR-1LJ, 1ZD (USA)	D11341H	PR-2ED, 2EG,2EK D11344H PR-1KZ D11342H
	PR-1LK,1LH (USA)	N/A	

TT RS

YEAR	APPLICATION	FRONT	REAR
12 ~14	(USA)	N/A	D30006H

ATLAS

YEAR	APPLICATION	FRONT	REAR
18	2.0L Turbo, 3.6L V6 (USA)	N/A	D11344H

BEETLE, NEW BEETLE

YEAR	APPLICATION	FRONT	REAR
98 ~01	NEW BEETLE	PR-1ZG, 1ZM (USA)	D11074H
		PR-1ZP (USA)	D11340MH
		PR-1ZD, 1ZE, 1ZH (USA)	N/A
02 ~10	NEW BEETLE	PR-1ZP (USA)	D11340MH
		PR-1ZD (USA)	N/A
12 ~17	BEETLE	PR-1ZA, 1ZB, 1ZE (USA)	D3000MH
		PR-1ZM (USA)	D11340MH
		PR-1ZQ (USA)	D11074H
		PR-1LV, 1ZD, 1ZP (USA)	N/A
		PR-1ZA, 1ZB, 1ZE (USA)	D3000MH
18	BEETLE	PR-1ZA, 1ZB, 1ZE (USA)	D3000MH
		PR-1LV, 1ZP (USA)	N/A

BEETLE CONVERTIBLE, NEW BEETLE CONVERTIBLE

YEAR	APPLICATION	FRONT	REAR
03 ~05	NEW BEETLE CONVERTIBLE	PR-1ZP (USA)	D11340MH
		PR-1ZD (USA)	N/A
06 ~10	NEW BEETLE CONVERTIBLE (USA)	N/A	D11346H
12 ~17	BEETLE CONVERTIBLE	PR-1ZA, 1ZB, 1ZE (USA)	D3000MH
		PR-1ZM (USA)	D11340MH
		PR-1ZQ (USA)	D11074H
		PR-1LV, 1ZD, 1ZP (USA)	N/A
		PR-1ZE (USA)	D3000MH
18	BEETLE CONVERTIBLE	PR-1LV, 1ZA, 1ZB, 1ZP (USA)	N/A
		PR-1ZE (USA)	D3000MH

CC

YEAR	APPLICATION	FRONT	REAR
09 ~12	PR-1LA, PR-1LB (USA)	D30009MH	D30006H
	PR-1LH, PR-1ZG, PR-1ZM (USA)	D30000MH	
	PR-1LK (USA)	N/A	
12 ~17	PR-1LA, PR-1LB (USA)	D30009MH	D30006H or N/A
	PR-1ZG, PR-1ZM (USA)	D30000MH	N/A

e-GOLF

YEAR	APPLICATION	FRONT	REAR
15 ~18	(USA)	D11341H	N/A

EOS

YEAR	APPLICATION	FRONT	REAR
07 ~08	(USA)	D30000MH	D30006H
09 ~11	PR-1KJ (USA)	D30000MH	D30006H
	PR-1KS (USA)		N/A

REFERENCE

INDEX

JAPANESE
VEHICLE

NISSAN
INFINITI

TOYOTA
LEXUS

MAZDA

ISUZU

HONDA
ACURA

MITSUBISHI
FUSO

SUBARU

HINO

SUZUKI

DAIHATSU

KOREAN
VEHICLE

ASIAN
VEHICLE

AMERICAN
VEHICLE

EUROPEAN
VEHICLE

VOLKS
WAGEN

EOS

YEAR	APPLICATION		FRONT	REAR
11 ~ 16	PR-1KD	(USA)	D30000MH	D11346H
	PR-1KS	(USA)		N/A

GOLF, RABBIT

YEAR	APPLICATION		FRONT	REAR
99 ~ 01	Mk4	GOLF, GTI (USA)	D11074H or D11340MH or N/A	D1083H or D11346H
02 ~ 05	Mk4	GOLF (USA)	D11340MH	D11346H
		GTI, R32 (USA)	N/A	
06 ~ 09	Mk5	RABBIT (USA)	D30000MH	D30006H
		GTI PR-1LV, 1LD, 1ZP (USA)	D30000MH	
		PR-1LK, 1LM (USA)	N/A	
10 ~ 14	Mk6	GOLF, GTI (USA)	D11340MH or D30000MH or N/A	D11346H or D30006H or N/A
		R (USA)	N/A	N/A
		GOLF (USA)	D11341H	D11346H
15 ~ 18	Mk7	GTI (USA)	D11341H	D30006H or N/A
		R (USA)	N/A	D11344H or N/A

GOLF ALLTRACK

YEAR	APPLICATION		FRONT	REAR
17 ~ 18	1.8L Turbo	(USA)	D11341H	D11346H

GOLF SPORTWAGEN

YEAR	APPLICATION		FRONT	REAR
15 ~ 18		(USA)	D11341H	D11346H or N/A

JETTA

YEAR	APPLICATION		FRONT	REAR
99 ~ 05	1J	(USA)	D11074H or D11340MH or N/A	D11346H
05 ~ 10	1K	PR-1KE, 1KV (USA)	D30000MH	D30006H
		EXCEPT ABOVE (USA)		N/A
11 ~ 14	5C	(USA)	D11074H or D11340MH or N/A	D11346H or N/A
15 ~ 18	5C	(USA)	D11074H or D11340MH or N/A	D11346H

JETTA HYBRID

YEAR	APPLICATION		FRONT	REAR
13 ~ 14	5C (1.4L Turbo)	(USA)	D11074H or D11340MH or N/A	D11346H or N/A

REFERENCE

INDEX

JAPANESE
VEHICLE

NISSAN
INFINITI

TOYOTA
LEXUS

MAZDA

ISUZU

HONDA
ACURA

MITSUBISHI
FUSO

SUBARU

HINO

SUZUKI

DAIHATSU

KOREAN
VEHICLE

ASIAN
VEHICLE

AMERICAN
VEHICLE

EUROPEAN
VEHICLE

VOLKS
WAGEN

JETTA HYBRID

YEAR	APPLICATION	FRONT	REAR
15 ~ 16	5C (1.4L Turbo) (USA)	D11074H or D11340MH D30000MH or N/A	D11346H

REFERENCE

INDEX

JAPANESE
VEHICLE

NISSAN
INFINITI

TOYOTA
LEXUS

MAZDA

ISUZU

HONDA
ACURA

MITSUBISHI
FUSO

SUBARU

HINO

SUZUKI

DAIHATSU

KOREAN
VEHICLE

ASIAN
VEHICLE

AMERICAN
VEHICLE

EUROPEAN
VEHICLE

VOLKS
WAGEN

JETTA SPORTWAGEN, JETTA WAGON

YEAR	APPLICATION	FRONT	REAR
01 ~ 06	1J (JETTA WAGON) PR-1ZM (USA)	D11074H	D11346H
	PR-1ZP (USA)	D11340MH	
	PR-1ZD, 1ZE (USA)	N/A	
08 ~ 09	1K (JETTA SPORTWAGEN) (USA)	D30000MH	D30006H
10	1K (JETTA SPORTWAGEN) With 256×12mm Rear Disc (USA)	D30000MH	D30006H
	With 272×10mm Rear Disc (USA)		N/A
11 ~ 14	1K (JETTA SPORTWAGEN) (USA)	D30000MH	N/A

PASSAT

YEAR	APPLICATION	FRONT	REAR
98 ~ 05	B5, B5.5 (USA)	N/A	D11346H
06 ~ 11	B6 PR-1ZG (USA)	D30000MH	D30006H
	PR-1LK, 1LM (USA)		
12 ~ 18	B7 (USA)	N/A	N/A

PASSAT VARIANTO, PASSAT WAGON

YEAR	APPLICATION	FRONT	REAR
98 ~ 05	B5, B5.5 (PASSAT WAGON) (USA)	N/A	D11346H
07 ~ 11	B6 (PASSAT VARIANT) PR-1ZG (USA)	D30000MH	D30006H
	PR-1LK, 1LM (USA)		

ROUTAN

YEAR	APPLICATION	FRONT	REAR
09 ~ 14	3.6L V6, 3.8L V6, 4.0L V6 (USA)	D11330MH or N/A	N/A

TIGUAN, TIGUAN LIMITED

YEAR	APPLICATION	FRONT	REAR
08 ~ 16	5N (TIGUAN) (USA)	N/A	D30006H
17 ~ 18	AD1 (TIGUAN) (USA)	D30009MH or N/A	D11344H
	5N (TIGUAN LIMITED) (USA)		D30006H

C30

YEAR	APPLICATION	FRONT	REAR
07 ~ 10	2400cc, 2500cc (USA)	D3128H	N/A
11 ~ 13	2500cc (USA)	D3128H	N/A

C70

YEAR	APPLICATION	FRONT	REAR
06 ~ 11	2400cc, 2500cc	16 INCH (USA)	N/A
		16.5 INCH (USA)	
11 ~ 13	2500cc	16 INCH (USA)	N/A
		16.5 INCH (USA)	

S40

YEAR	APPLICATION	FRONT	REAR
04 ~ 10	2400cc, 2500cc	15 INCH, 16 INCH (USA)	N/A
		16.5 INCH (USA)	
11 ~ 12	2500cc	15 INCH, 16 INCH (USA)	N/A
		16.5 INCH (USA)	

REFERENCE

INDEX

JAPANESE
VEHICLE

NISSAN
INFINITI

TOYOTA
LEXUS

MAZDA

ISUZU

HONDA
ACURA

MITSUBISHI
FUSO

SUBARU

HINO

SUZUKI

DAIHATSU

KOREAN
VEHICLE

ASIAN
VEHICLE

AMERICAN
VEHICLE

EUROPEAN
VEHICLE

VOLVO



**DISC BRAKE PAD
BRAKE SHOE**

2024-2025 CATALOGUE

MK KASHIYAMA CORP.

(ASIA, GENERAL MARKET)

ABBREVIATIONS

AFC	AFRICAN COUNTRIES	LA	LATIN AMERICA
ANCOM	ANDEAN COMMON MARKET	LAC	LATIN AMERICA AND THE CARIBBEAN
ARE	UNITED ARAB EMIRATES	LAO	LAO PEOPLE'S DEMOCRATIC REPUBLIC (LAOS)
ARG	ARGENTINA	LBN	LEBANON
AUS	AUSTRALIA	LBY	LIBYA
BGD	BANGLADESH	LKA	SRI LANKA
BHR	BAHRAIN	MAR	MOROCCO
BHS	BAHAMAS	ME	MIDDLE EAST
BOL	BOLIVIA	MER	MERCOSUR
BRA	BRAZIL	MLT	MALTA
BRB	BARBADOS	MMR	MYANMAR
BRN	BRUNEI DARUSSALAM	MYS	MALAYSIA
CHI	CHANNEL ISLANDS	NCL	NEW CALEDONIA
CHL	CHILE	NGA	NIGERIA
CHN	CHINA	NZL	NEW ZEALAND
CMR	CAMEROUN	OMN	OMAN
COL	COLOMBIA	PAK	PAKISTAN
CRI	COSTA RICA	PAN	PANAMA
DOM	DOMINICA	PER	PERU
DZA	ALGERIA	PHL	PHILIPPINES
ECU	ECUADOR	PRY	PARAGUAY
EGY	EGYPT	SAU	SAUDI ARABIA
GAB	GABON	SDN	SUDAN
GCC	GULF COOPERATION COUNCIL	SEA	SOUTH EAST ASIA
GEN	GENERAL	SGP	SINGAPORE
GHA	GHANA	SLB	SOLOMAN ISLAND
GRD	GRENADA	SSI	SOUTH SEA ISLANDS
HKG	HONGKONG	SYR	SYRIAN ARAB REPUBLIC
IDN	INDONESIA	THA	THAILAND
IND	INDIA	TTO	TRINIDAD AND TOBAGO
IRN	IRAN	TUR	TURKEY
IRQ	IRAQ	TWN	TAIWAN
ISR	ISRAEL	URY	URUGAY
JAM	JAMAICA	VEN	VENEZUELA
JPN	JAPAN	VNM	VIET NAM
KEN	KENYA	YEM	YEMEN
KAZ	KAZAKHSTAN	ZAF	SOUTH AFRICA
KHM	CAMBODIA		
KOR	KOREA		
KWT	KUWAIT		

ASIA , GENERAL :

ALL CAR MODEL INDEX

1000	537
1000 CAB	641
100A	441
120A	441
120Y	441
121,121L	537
1300	537
140A	441
140J	441,442
140Y	441
150Y	441
160J	441,442
180SX	442
200B	444
200L	457
200SX	442
240KGT	468
240L	457
240Z	442
260Z	442
280C	442,443
280Z,280ZX	442
3000GT	589
300ZX	442
323,323F	537,538
350Z	443
360	641
370Z	443
4-RUNNER	479
4x4	641
55	641
550	641
600	615
616	538
626	538,539
700	615
800	623
808	539
818	539
850 CAB	641
86	502
910	444
929,929L	545
A-STAR	623
A1	719
A1 SPORTBACK	719
A3 CABRIOLET	719
A3 LIMOUSINE (AUDI)	719
A3 LIMOUSINE (AUDI-FAW)	723
A3 SPORTBACK (AUDI)	719
A3 SPORTBACK (AUDI-FAW)	723
A4 (AUDI)	719
A4 (AUDI-FAW)	723
A4 CABRIOLET	719
A6	719
A6 ALLROAD	720
A6L (AUDI-FAW)	723
A8L	720
ACCENT	647,648

ACCENT BLUE	647,648
ACCENT SOLARIS	668
ACCENT WIT	647,648
ACCORD 2DOOR	567
ACCORD 3DOOR	567
ACCORD 4DOOR	567,568
ACCORD 5DOOR	569
ACCORD AERO DECK	569
ACCORD COUPE	569
ACCORD CROSS TOUR	569
ACCORD HYBRID	569
ACCORD TOURER	569
ACCORD WAGON	569
ACTY TRUCK, ACTY VAN	569
ACTYON	703
ACTYON SPORTS	703
ACURA MDX	570
ACURA NSX	570
ACURA RDX	570
ACURA RL	570
ACURA RSX	570
ACURA TL	570
ACURA TLX	570
AD RESORT	444
AD WAGON	444
AERIO	623
AGYA	480
AIRTREK	589
ALCAZAR	648,649
ALLION	479
ALMERA	444,445
ALPHARD, HYBRID	479
ALSVIN	707
ALTERRA	561
ALTIMA, ALTIMA COUPE	445
ALTIS	486,487,488,489
ALTO	623
AMANTI	689
AMAZE	570
APPLAUSE	641
APRIO	461
APV	623
ARMADA	445
ASLAN	649
ASX	589
ATENZA	543
ATLAS	446
ATOS	649
ATOS PRIME	649
ATOZ	649
ATTRAGE	589
AURA	649
AURION	479
AURIS, HYBRID	479
AVALON	480
AVANTE	649,650
AVANTE COUPE	649,650
AVANTE HYBRID	650
AVANZA	480
AVELLA	679
AVENSIS	480
AVENSIS VERSO	524
AVEO	711

INDEX

JAPANESE
VEHICLE

NISSAN
INFINITI

TOYOTA
LEXUS

MAZDA

ISUZU

HONDA
ACURA

MITSUBISHI
FUSO

SUBARU

HINO

SUZUKI

DAIHATSU

KOREAN
VEHICLE

ASIAN
VEHICLE

AMERICAN
VEHICLE

EUROPEAN
VEHICLE

A

INDEX

JAPANESE
VEHICLE

NISSAN
INFINITI

TOYOTA
LEXUS

MAZDA

ISUZU

HONDA
ACURA

MITSUBISHI
FUSO

SUBARU

HINO

SUZUKI

DAIHATSU

KOREAN
VEHICLE

ASIAN
VEHICLE

AMERICAN
VEHICLE

EUROPEAN
VEHICLE

AXELA	542,543
AXIO	486,487,488,489
AYGO	480
AYLA	641
AZERA	650
B1600	539
B1800	539
B2000	539
B2200	539
B2500	539
B2600	539
B2900	539
BALENO	625,626
BALENO ALTURA	625,626
BALENO RS	625,626
BALLADE	570,571,576,577
BALLADE e : HEV	571
BARINA	699
BAYON	651,652
BELTA	480
BESTA	690
BLIZZARD	481
BLUE ON	652
BLUEBIRD	444
BLUEBIRD SYLPHY	446
BONGO III	679
BONGO FRONTIER	679
BORA	731
BORREGO	679
BR-V	571
BRAVA	549
BRIO	571
BRIO AMAZE	571,572
BRIO SATYA	572
BT-50	541
BUV KIJING TAMARAW	481
bZ4X	481
C-HR	481
C-TREK	731
C20	446
C40 SOLARIS	668
CABSTAR, NT400 CABSTAR	446,447
CADDY	731
CADENZA	680
CALYA	481
CAMRY, CAMRY HYBRID	481,482
CANTER	589
CANTUS	648,649
CAPELLA	538
CAPITAL	680
CAPPUCINO	624
CARENS	680,681
CARENS II	681
CARIB	527
CARINA	483
CARINA ε	483
CARINA II	483
CARISMA	590
CARNIVAL	681,682
CARRY	624

CC	731
CEDRIC	442,443
CEE'D	682
CEFIRO	457,459
CELERIO	623
CELICA	483
CENTENNIAL	652,653
CERATO	682,683
CERATO KOUP	682,683
CERATO SX	682,683
CERES	684
CHAIRMAN	703
CHAIRMAN W	703
CHALLENGER	590
CHARADE	641,642
CHARMANT	642
CHERRY	441
CIAZ	624
CITY 3DOOR	572
CITY 4DOOR	572,573
CITY CNG	573
CITY e : HEV 4DOOR	573
CITY e : HEV HATCHBACK	573
CITY HATCHBACK	573
CITY HYBRID	573
CITY ZX	573
CIVIC 3DOOR	574
CIVIC 4DOOR	574,575
CIVIC 5DOOR	575,576
CIVIC COUPE	576
CIVIC CRX 2DOOR	576
CIVIC CRX 3DOOR	576
CIVIC DELSOL	576
CIVIC DIESEL	576
CIVIC e : HEV 4DOOR	576
CIVIC e : HEV 5DOOR	577
CIVIC HYBRID	577
CIVIC SHUTTLE	577
CIVIC TOURER	577
CIVIC TYPE-R	577
CIVIC WAGON	577
CIVILIAN	447
CLARUS	684
CLICK	653
CM99	590
COASTER	483,484,485
COASTER FUELCELL	486
COLT	590,591,592
COLT PLUS	592
COMFORT	486
CONCERTO 4DOOR	577
CONCERTO 5DOOR	578
CONCORD	684
CONDOR	446
COPEN	642
CORDIA	592
COROLLA	486,487,488,489
COROLLA ALTIS	486,487,488,489
COROLLA CROSS	489,490
COROLLA HATCHBACK	490
COROLLA TOURING	490
CORONA	490
COSMOS	684

C

COUNTRY653
 COUPE (HYUNDAI)653
 CR-V578
 CR-V DIESEL578
 CR-V HYBRID579
 CR-V I-CTDI579
 CR-V I-DTEC579
 CR-Z579
 CREDOS684
 CREDOS II684
 CRESSIDA491
 CRETA648,649
 CROSS POLO733
 CROSS SANTANA733
 CROSS TOUR579
 CROSS WIND549
 CROWN491
 CROWN COMFORT491
 CROWN KLUGER491
 CRX576
 CUBE448
 CULTUS625
 CUORE641,642
 CX-3540
 CX-4540
 CX-5540
 CX-7540
 CX-9540
 D-MAX549,550,551
 DATSUN CROSS448
 DATSUN GO, DATSUN GO+448
 DATSUN MI-DO448
 DATSUN ON-DO448
 DATSUN PICKUP448,449
 DATSUN RED1 GO449
 DATSUN TRUCK448,449
 DEBONAIR592
 DELICA D : 5592
 DELTA642
 DEMIO540
 DESERT THUNDER449
 DINGO592
 DION592
 DOMANI579
 DOMINGO615
 DUALIS, DUALIS+2465
 DUTRO619
 DYNA492,493,494,495
 DYNA 100496
 DYNA 150496
 DYNA 200496,497,498
 DYNASTY653
 DZIRE632,633,634,635
 E SERIES713
 E-NV200449
 E'Z498
 E1300540,541
 E1400540,541
 E1600540,541
 E1800540,541

E20,E23450
 E2000540,541
 E2200540,541
 ECHO498
 ECLIPSE, ECLIPSE SPYDER593
 ECLIPSE CROSS593
 ECONOVAN541
 ECOSPORT715
 EDGE (FORD)713
 EDGE (FORD-CHANGAN)715
 EECO625
 ELAN684
 ELANTRA653,654,655
 ELANTRA COUPE653,654,655
 ELANTRA FLEX655
 ELANTRA HYBRID655
 ELANTRA N655
 ELEMENT579
 ELF (KAD, KAG)552
 ELF (NHK)552
 ELF (NHR)552
 ELF (NJR)552
 ELF (NKR)552,553
 ELF (NLR)553,554,555
 ELF (NLS)555
 ELF (NMR)555,556
 ELF (NNR)556
 ELF (NPR)556,557
 ELF (NPS)557
 ELF (NQR)557,558
 ELF (QKR)558
 ELF (TL)558
 ELF 400558
 ELF 500, ELF 600558
 ENDEAVOR593
 ENTERPRISE684
 EON655,656
 EPICA (DAEWOO)699
 EPICA (CHEVROLET)711
 EQUUS652,653
 ERGA559
 ERTIGA625
 ERTIGA DREZA625
 ESCORT715
 ESCUDO625
 ESTEEM625,626
 ETERNA593
 ETIOS499
 ETIOS CROSS499
 EV6 ELECTRIC684
 EVALIA463
 EVANDA699
 EVEREST713
 EVERY626
 EXCEL656
 EXPLORER713
 EXPRESS593
 EXTOL642
 F-150 SVT PARTOR713
 FABIA727
 FABIA JINGRUI729
 FASTER559
 FEROZA641

INDEX

JAPANESE
VEHICLE

NISSAN
INFINITI

TOYOTA
LEXUS

MAZDA

ISUZU

HONDA
ACURA

MITSUBISHI
FUSO

SUBARU

HINO

SUZUKI

DAIHATSU

KOREAN
VEHICLE

ASIAN
VEHICLE

AMERICAN
VEHICLE

EUROPEAN
VEHICLE

F

INDEX

JAPANESE
VEHICLE

NISSAN
INFINITI

TOYOTA
LEXUS

MAZDA

ISUZU

HONDA
ACURA

MITSUBISHI
FUSO

SUBARU

HINO

SUZUKI

DAIHATSU

KOREAN
VEHICLE

ASIAN
VEHICLE

AMERICAN
VEHICLE

EUROPEAN
VEHICLE

FESTIVA	690,691
FIESTA ST	713
FIT 5DOOR	579
FIT e : HEV 5DOOR	580
FIT SALOON	580
FJ CRUISER	499
FOCUS (FORD-CHANGAN)	715
FOCUS RS (FORD)	713
FOCUS ST (FORD)	713
FORSA	632,633,634,635
FORTE	682,683
FORTE 5	682,683
FORTE HYBRID	682,683
FORTE KOUP	682,683
FORTUNER	499,500,501,502
FORWARD	559,560
FR-V	580
FRECCA	593
FREED	580
FRONTE	626
FRONTERA (OPEL)	560
FRONTIER (KIA)	684
FRONTIER (NISSAN)	450,451
FTO	593
FUGA	451
GA413	624
GALANT	594,595
GALANT STATION WAGON	595
GALANT VX	593
GALLOPER	656
GALLOPER INNOVATION	656
GAZELLE	442
GEMINI	560
GENESIS	656
GENESIS COUPE	656,657
GENESIS EQ900	657
GENESIS G70	657
GENESIS G80	657
GENESIS G80 ELECTRIC	658
GENESIS G90	658
GENESIS GV60 ELECTRIC	658
GENESIS GV70	658
GENESIS GV70 ELECTRIC	658
GENESIS GV80	658
GETZ	651,652
GIGA	559,560
GLANZA	502
GLORIA	442,443
GOLF	731
GOLF SPORTSVAN	731
GRACE	658
GRAN LIVINA	733
GRAN MAX	642
GRAN MOVE	643
GRAN SANTANA	733
GRAND CANTUS	648,649
GRAND CARNIVAL	685
GRAND CRETA	648,649
GRAND EXCUDO XL7	626
GRAND I10	658

GRAND LIVINA	457,458
GRAND SANTA FE	659
GRAND STAREX	660,661
GRAND VITARA XL-7	628
GRAND VITARA, GRAND VITARA X	626,627,628
GRANDEUR	659,660
GRANDEUR HYBRID	660
GRANDIS	595
GRANVIA	502
GT-R	461
GT86	502
GYPSY	628
H-1	660,661
H-1 STAREX	660,661
H100	661
H350	661
HARRIER	502
HB20, HB20S, HB20X	661
HI-MAX	643
HIACE, COMMUTER, S.B.V	502,503,504
HIGHLANDER	505
HIJET	641
HILUX	505,506,507,508,509,510,511,512
HILUX SW4	513
HINO 300	619
HINO 300 HYBRID	619
HOLDEN BARINA	628
HOLDEN DROVER	628
HOLDEN SCURRY	628
HOMBRE	560
HR-V	580
HR-V HYBRID	580
HUSTLER	628
I	595
I-MIEV	595
I10	658,662
I20	651,652
I20 ACTIVE	651,652
I20 N	662
I30, I30 CW	662,663
I30 N	663
I30 N SEDAN	663
I30 SEDAN	663
I40	663
I45	663
IGNIS	628
IMPREZA	615
IMPULSE	560,561
INFINITI ESQ	451
INFINITI EX	451
INFINITI FX	451,452
INFINITI G	452
INFINITI JX	452
INFINITI M	452,453
INFINITI Q	453,454
INFINITI QX	455
INNOVA	513,514
INNOVATION	656
INSIGHT 3DOOR	580
INSIGHT 5DOOR	581
INSPIRE	581
INTEGRA 3DOOR	581

I

INTEGRA 4DOOR.....581
 INTEGRA 5DOOR.....581
 IONIQ 5 ELECTRIC.....663
 IONIQ ELECTRIC.....664
 IONIQ HYBRID.....664
 ISTANA.....703
 IX35.....673,674
 IX55.....664
 IZOA.....514
 JADE.....581
 JAZZ 3DOOR.....581
 JAZZ 5DOOR.....581,582
 JAZZ e : HEV 5DOOR.....582
 JAZZ HYBRID 5DOOR.....582,583
 JETTA.....732
 JIMNY.....629,630
 JOICE.....685
 JUKE.....455,456
 JUMBO.....641
 JUSTY.....615
 K2500, K2700, K2700 II , K2900, K3000,
 K3000S, K3000 II , K3600, K3600 II , K3600S,
 K4000S.....685
 K3.....686
 K5.....686
 K5 HYBRID.....686
 K7.....686,687
 K7 HYBRID.....687
 K8.....687
 K9.....687
 K900.....687
 KALOS.....699
 KANCIL.....643
 KARAVAN MPV.....707
 KARIMUN ESTILO.....630
 KARIMUN WAGON R.....630
 KB.....559
 KEI.....630
 KEMBARA.....643
 KICKS.....456
 KIJANG.....513,514,529,530
 KIJANG INNOVA.....513,514
 KING VAN.....450
 KIZASHI.....630
 KLUGER.....514
 KODIAQ.....729
 KONA.....664
 KONA ELECTRIC.....664
 KONA HYBRID.....665
 KONA N.....665
 KORANDO.....703
 KORANDO C.....703
 KUGA.....715
 KYRON.....703
 L200.....595,596,597,598
 L300.....598
 L300 TRUCK.....598
 L400.....599
 LACETTI (DAEWOO).....699
 LACETTI (CHEVROLET).....711

LAFESTA.....456
 LAMANDO.....733
 LANCER.....599,600,601
 LANCER EVOLUTION.....601,602
 LANCER EX.....602
 LANCER SPORTBACK.....602
 LANCER STATION WAGON.....602
 LAND CRUISER.....514,515,516
 LAND CRUISER 100.....516
 LAND CRUISER 200.....516
 LAND CRUISER 300.....516
 LAND CRUISER 90.....516
 LAND CRUISER PRADO.....517
 LANNIA.....456
 LANOS (DAEWOO).....699
 LANOS (CHEVROLET).....711
 LANTRA.....653,654,655
 LASER.....537,538
 LATIO.....471,472
 LAUREL.....457
 LAUREL ALTIMA.....457
 LAVIDA.....733
 LAVIDA LANGXING.....733
 LAVITA.....665
 LEAF.....457
 LEGACY.....615
 LEGANZA (DAEWOO).....699
 LEGANZA (CHEVROLET).....711
 LEGEND.....583
 LEGEND COUPE.....583
 LEVIN, LEVIN HYBRID.....517
 LEXUS CT.....517
 LEXUS ES.....517,518
 LEXUS GS.....518
 LEXUS GS F.....518
 LEXUS GX.....519
 LEXUS IS.....519
 LEXUS IS C.....519
 LEXUS IS F.....519
 LEXUS LC.....519,520
 LEXUS LC CONVERTIBLE.....520
 LEXUS LFA.....520
 LEXUS LM.....520
 LEXUS LS.....520
 LEXUS LX.....521
 LEXUS NX.....521
 LEXUS RC.....521
 LEXUS RC F.....521
 LEXUS RX.....521,522
 LEXUS SC.....522
 LEXUS UX.....522
 LIANA.....630
 LIBERO.....665
 LIMO.....522
 LITEACE.....523
 LIVA.....499
 LIVINA.....457,458
 LIVINA C-GEAR.....458
 LIVINA GENISS.....458
 LIVINA X-GEAR.....457,458
 LJ80.....630
 LOGO.....583
 LOTZE.....687

INDEX

JAPANESE
VEHICLE

NISSAN
INFINITI

TOYOTA
LEXUS

MAZDA

ISUZU

HONDA
ACURA

MITSUBISHI
FUSO

SUBARU

HINO

SUZUKI

DAIHATSU

KOREAN
VEHICLE

ASIAN
VEHICLE

AMERICAN
VEHICLE

EUROPEAN
VEHICLE

L

INDEX

JAPANESE
VEHICLE

NISSAN
INFINITI

TOYOTA
LEXUS

MAZDA

ISUZU

HONDA
ACURA

MITSUBISHI
FUSO

SUBARU

HINO

SUZUKI

DAIHATSU

KOREAN
VEHICLE

ASIAN
VEHICLE

AMERICAN
VEHICLE

EUROPEAN
VEHICLE

LUCINO	458
LUXIO	643
MAGENTIS	689,690
MAGNA	608
MAGNITE	458
MAGNUS	699
MAGOTAN	732
MAJESTY	523
MARCH	458,459
MARCIA	665
MARK II	491
MARK X	523
MARUTI ALTO	623
MATERIA	643
MATIZ (DAEWOO)	700
MATIZ (CHEVROLET)	711
MATRIX	665
MAVERICK	714
MAXCRUZ	665
MAXIMA	459
MAZDA BT-50	541
MAZDA 2	541,542
MAZDA 3	542,543
MAZDA 5	543
MAZDA 6	543
MAZDA 6 ULTRA	543
MAZDA 6 WAGON	543,544
MAZDA 8	544
MDX	570,583
MEGA CRUISER	523
MENTOR	687
MENTOR II	693
METEOR	537,538
MG3	725
MG5	725
MG6	725
MG6 PHEV	725
MG eMG6	725
MG EZS	725
MG GS	725
MG GT	725
MG HS	725
MG HS PHEV	725
MG ONE	725
MG ZS	726
MG ZS EV	726
MICRA	459,460
MICRA ACTIVE	460
MIDI VAN	561
MIGHTY	666
MIGHTY II	666
MIJET	643
MINICA TOPPO	602
MIRA	641,642
MIRAGE	602,603
MIRAGE G4	589
MIRAI	523
MOBILIO	583,584
MODEL-F	523
MOHAVE	679

MONDEO	715
MONDEO HYBRID	715
MONTERO	605,606,607
MONTERO IO	607
MONTERO SPORT	603
MORNING	687,688
MOVE	643
MPV	544
MR WAGON	631
MR2	523,524
MU-7	561
MU-X	561
MURANO	460
MURANO HYBRID	460
MUSSO	703
MUSSO SPORTS	704
MX-3	544
MX-5	544
MX-6	538,539
NATIVA	603
NAVARA	461
NAVI	524
NEW LAVIDA	733
NEW PONY	666
NEW POTENTIA	688
NEW SEPHIA	688
NEW SPORTAGE	688
NEXO	666
NIRO ELECTRIC	688
NIRO HYBRID	688,689
NIRO PLUS	689
NISSAN GT-R	461
NISSAN PICKUP	448,449
NISSAN TRUCK	448,449
NOAH	524
NOTE	461
NP200 APRIO	461
NP300 FRONTIER	450,451
NP300 NAVARA	463
NP300, NP300 PICKUP	462
NSX	570,584
NT400 CABSTAR	446,447
NUBIRA (DAEWOO)	700
NUBIRA (CHEVROLET)	712
NV200	463
NV200 VANETTE	463
NV350 URVAN	463
NX COUPE	463
OCTAVIA	727
OCTAVIA MING RUI	729
ODYSSEY	584
OMNI	631
OPIRUS	689
OPTIMA	689,690
OPTIMA HYBRID	690
OPTRA	711
OUTLANDER	603,604
OUTLANDER CROSS	604
OUTLANDER PHEV	604
OUTLANDER SPORT	604,605
PAJERO, MONTERO	605,606,607
PAJERO IO, MONTERO IO	607
PAJERO MINI	607

P

PAJERO SPORT	607,608
PALISADE	666
PAMAX	690
PANTHER	562
PARKTOWN	690
PASCAL	631
PASEO	524
PASSAT	733
PASSAT LINGYU	733
PASSAT NEW LINGYU	734
PATHFINDER, PATHFINDER SPA	464
PATHFINDER HYBRID	464
PATROL, PATROL PICKUP	466,467
PIAZZA	562
PICANTO	687,688
PICKUP (ISUZU)	562
PICNIC	524
PILOT	584
PLATINA	464
POLO	734
POLO CLASSIC	734
POLO JIN QIN	734
POLO JIN QV	734
PONY	656
PONY EXCEL	647,648
PORTER	666
PORTER II	666
POTENTIA LPG	690
POWER COMBI	690
PRADO	517
PRAIRIE	464
PREGIO	690
PRELUDE	584,585
PREMACY	545
PRESAGE	465
PRESEA	465
PREVIA	524,525
PRIDE	690,691
PRIDE HYBRID	691
PRIMERA	465
PRIUS	525
PRIUS +	525
PRIUS C	525
PRIUS V	525
PROTEGE	545
PROTON ISWARA	608
PROTON PERDENA	608
PROTON SAGA	608
PROTON WIRA	608
PULSAR	441
PYZAR	643
Q3	720,723
QASHQAI, QASHQAI+2	465
QUALIS	525
QUEST	466
QUINTET	585
QUORIS	691
RACTIS	525
RAIZE	525
RAPID	729

RAPID SPACEBACK	729
RAV4	526
RAV4 PHEV	526
RAY	691
RAY EV	691
REGAL	691
REINA	666
REIZ	526
RETONA	691
REVO	529,530
REXTON	704
REZZO	700
RHINO	691
RIO	691,692
RITZ	631
RL	570
ROCKY	643
RODEO	562
RODIUS	704
ROGUE	466
ROHENS	652,653
ROHENS COUPE	656,657
RONDO	680,681
ROOMSTER	727
RSX	570
RUKUS	526
RUMION	526
RUSH	527
RVR	608
RX-4	545
RX-5	537
RX-7	545
RX-8	545
RX-9	545
S-MAX	715
S-PRESSO	631
S2000	585
S3 LIMOUSINE	720
S3 SPORTBACK	720
S6	720
S8	720
SAFARI, SAFARI PICKUP	466,467
SAGITAR	732
SAMURAI	629,630
SANTA FE	659,666,667
SANTAMO	667
SANTANA	734
SANTRO	667,668
SAPPORO	608
SCOUPE	668
SEDONA	681,682
SELTOS	692
SENTRA	467,468
SEPHIA	692
SEPHIA II	693
SEQUOIA	527
SERENA, SERENA HYBRID	446
SHUMA	682,683
SHUMA KOUP	682,683
SHUMA II	693
SIDEKICK	631
SIENNA	527
SIENNA HYBRID	527

INDEX

**JAPANESE
VEHICLE**

**NISSAN
INFINITI**

**TOYOTA
LEXUS**

MAZDA

ISUZU

**HONDA
ACURA**

**MITSUBISHI
FUSO**

SUBARU

HINO

SUZUKI

DAIHATSU

**KOREAN
VEHICLE**

**ASIAN
VEHICLE**

**AMERICAN
VEHICLE**

**EUROPEAN
VEHICLE**

S

INDEX

JAPANESE
VEHICLE

NISSAN
INFINITI

TOYOTA
LEXUS

MAZDA

ISUZU

HONDA
ACURA

MITSUBISHI
FUSO

SUBARU

HINO

SUZUKI

DAIHATSU

KOREAN
VEHICLE

ASIAN
VEHICLE

AMERICAN
VEHICLE

EUROPEAN
VEHICLE

SIENTA	527	SUPRA	528
SIERRA	629,630	SVX	615
SIGMA	608	SW4	513
SIGRA	644	SWIFT	632,633,634,635
SILVIA	442	SYLPHY, SYLPHY CLASSIC	470
SIRION	644	T.U.V	529,530
SK408, SK410	624	T100	528
SKYLINE	468	T2000	545,546
SOLARIS	668	T2500	545,546
SOLIO, SOLIO BANDIT	632	T2600	545,546
SOLUNA	527	T3000	545,546
SOLUNA VIOS	527	T3500	545,546
SOLUTO	693	T4000	545,546
SONATA	668,669,670,671	T4100	545,546
SONATA HYBRID, PHEV	671,672	TACUMA	700
SONET	693	TAFT	641
SONICA	668,669,670,671	TARAGO	524,525
SORENTO	693	TB	672
SORENTO HYBRID	694	TEANA	470,471
SOUL	694	TELLURIDE	696
SOUL ELECTRIC	694	TELSTAR	538,539
SPACE GEAR	609	TERCEL	528
SPACE RUNNER	609	TERIOS	644
SPACE STAR	609	TERRA	471
SPACE WAGON	609	TERRACAN	672
SPACIO	527	TERRANO	471
SPADE	527	TERRANO II	471
SPARK	711	TERRANO PATHFINDER	471
SPECTRA	682,683	TIBURON	672
SPECTRA 5	682,683	TIGUAN	734
SPECTRA WING	682,683	TIIDA, TIIDA LATIO	471,472
SPECTRON	540,541	TITAN	472
SPLASH	632	TIVOLI	704
SPORTAGE	694,695	TK55	472
SPORTAGE HYBRID	695	TL	570
SPORTAGE R	696	TOPPO	602
SPORTERO	609,610	TOURAN	734
SPRINT	632	TOURAN L	734
SPRINTER	486,487,488,489	TOWNACE	523
SPRINTER CARIB	527	TOWNER	696
SS80	623	TOWNY	610
STANZA	441,442	TOYOACE	529
STAREX	660,661	TOYOTA XA	529
STARIA	672	TRADE	696
STARLET	528	TRAGA	562
STAVIC	704	TRAJET	672,673
STELLAR	672	TREDIA	592
STEP WGN 3DOOR	585	TRIBUTE	546
STEP WGN 5DOOR	585	TRITON	610,611
STINGER	696	TROOPER 960	562
STINGRAY	632	TSURU	472
STONIC	696	TT	720
STOUT	528	TT ROADSTER	720,721
STRADA	610	TTS	721
STREAM	585	TTS ROADSTER	721
SUBARU	615	TUCSON	673,674
SUNNY, SUNNY EX	468,469,470	TUCSON FUEL CELL	674
SUPER CARRY	624	TUCSON HYBRID	674
SUPERB	727	TUSCANI	674
SUPERB HAO RUI	729	UNSER	529,530
		URBAN CRUISER	530
		URVAN	450,463
		V-DRIVE	472

V

VANETTE	446
VEGA	562
VELLFIRE, HYBRID	479
VELOSTER	674,675
VELOSTER N	675
VELOZ	530
VENUCIA D50, D50 TAXI	472
VENUCIA D60	472
VENUCIA e30	472
VENUCIA M50V	472
VENUCIA R30	473
VENUCIA R50, R50X	473
VENUCIA T70, T70X	473
VENUCIA T90	473
VENUE	675
VENZA	530
VERACRUZ	675
VERNA	647,648
VERNA HYBRID	675
VERONA	635
VERSA	473
VEZEL	585
VIGOR	585,586
VIOS	530,531
VIOS FS	532
VISTO	696
VITARA	635,636,637
VITARA BREZZA	637
VIVA	700
VIVANT	700
VIVIO	616
VOXY	524
WAGON R	637
WAGON R+	637
WFR	563
WIDE CAB	641
WIGO	480
WILDLANDER	532
WISH	532
WR-V	586
WR-V DIESEL	586
X-90	637
X-TRAIL	473,474
XCENT	675
XEDOS-9	546
XENIA	644
XG	676
XG25	676
XG30	676
XL6	637
XL7	637
XPANDER	611
XTERRA	475
XTREK	681
YARIS	532,533,534
YARIS CROSS	534
YARIS GR	534
YARIS L	534
YETI (SKODA)	727
YETI (SKODA SAIC)	729

YRV	644
ZACE	529,530
ZEBRA	644
ZELAS	534
ZEN	637
ZEN ESTILO	637

INDEX

**JAPANESE
VEHICLE**

NISSAN
INFINITI

TOYOTA
LEXUS

MAZDA

ISUZU

HONDA
ACURA

MITSUBISHI
FUSO

SUBARU

HINO

SUZUKI

DAIHATSU

**KOREAN
VEHICLE**

**ASIAN
VEHICLE**

**AMERICAN
VEHICLE**

**EUROPEAN
VEHICLE**

NISSAN/INFINITI

100A	441
120A	441
120Y	441
140A	441
140J	441,442
140Y	441
150Y	441
160J	441,442
180SX	442
200B	444
200L	457
200SX	442
240KGT	468
240L	457
240Z	442
260Z	442
280C	442,443
280Z,280ZX	442
300ZX	442
350Z	443
370Z	443
910	444
AD RESORT	444
AD WAGON	444
ALMERA	444,445
ALTIMA, ALTIMA COUPE	445
APRIO	461
ARMADA	445
ATLAS	446
BLUEBIRD	444
BLUEBIRD SYLPHY	446
C20	446
CABSTAR, NT400 CABSTAR	446,447
CEDRIC	442,443
CEFIRO	457,459
CHERRY	441
CIVILIAN	447
CONDOR	446
CUBE	448
DATSUN CROSS	448
DATSUN GO, DATSUN GO+	448
DATSUN MI-DO	448
DATSUN ON-DO	448
DATSUN PICKUP	448,449
DATSUN REDi GO	449
DATSUN TRUCK	448,449
DESERT THUNDER	449
DUALIS, DUALIS+2	465
E-NV200	449
E20,E23	450
EVALIA	463
FRONTIER (NISSAN)	450,451
FUGA	451
GAZELLE	442
GLORIA	442,443
GRAND LIVINA	457,458
GT-R	461
INFINITI ESQ	451
INFINITI EX	451
INFINITI FX	451,452

INFINITI G	452
INFINITI JX	452
INFINITI M	452,453
INFINITI Q	453,454
INFINITI QX	455
JUKE	455,456
KICKS	456
KING VAN	450
LAFESTA	456
LANNIA	456
LATIO	471,472
LAUREL	457
LAUREL ALTIMA	457
LEAF	457
LIVINA	457,458
LIVINA C-GEAR	458
LIVINA GENISS	458
LIVINA X-GEAR	457,458
LUCINO	458
MAGNITE	458
MARCH	458,459
MAXIMA	459
MICRA	459,460
MICRA ACTIVE	460
MURANO	460
MURANO HYBRID	460
NAVARA	461
NISSAN GT-R	461
NISSAN PICKUP	448,449
NISSAN TRUCK	448,449
NOTE	461
NP200 APRIO	461
NP300 FRONTIER	450,451
NP300 NAVARA	463
NP300, NP300 PICKUP	462
NT400 CABSTAR	446,447
NV200	463
NV200 VANETTE	463
NV350 URVAN	463
NX COUPE	463
PATHFINDER, PATHFINDER SPA	464
PATHFINDER HYBRID	464
PATROL, PATROL PICKUP	466,467
PLATINA	464
PRAIRIE	464
PRESAGE	465
PRESEA	465
PRIMERA	465
PULSAR	441
QASHQAI, QASHQAI+2	465
QUEST	466
ROGUE	466
SAFARI, SAFARI PICKUP	466,467
SENTRA	467,468
SERENA, SERENA HYBRID	446
SILVIA	442
SKYLINE	468
STANZA	441,442
SUNNY, SUNNY EX	468,469,470
SYLPHY, SYLPHY CLASSIC	470
TEANA	470,471
TERRA	471
TERRANO	471

INDEX

JAPANESE
VEHICLE

NISSAN
INFINITI

TOYOTA
LEXUS

MAZDA

ISUZU

HONDA
ACURA

MITSUBISHI
FUSO

SUBARU

HINO

SUZUKI

DAIHATSU

KOREAN
VEHICLE

ASIAN
VEHICLE

AMERICAN
VEHICLE

EUROPEAN
VEHICLE

T

INDEX

JAPANESE
VEHICLE

NISSAN
INFINITI

TOYOTA
LEXUS

MAZDA

ISUZU

HONDA
ACURA

MITSUBISHI
FUSO

SUBARU

HINO

SUZUKI

DAIHATSU

KOREAN
VEHICLE

ASIAN
VEHICLE

AMERICAN
VEHICLE

EUROPEAN
VEHICLE

TERRANO II	471
TERRANO PATHFINDER	471
TIIDA, TIIDA LATIO	471,472
TITAN	472
TK55	472
TSURU	472
URVAN	450,463
V-DRIVE	472
VANETTE	446
VENUCIA D50, D50 TAXI	472
VENUCIA D60	472
VENUCIA e30	472
VENUCIA M50V	472
VENUCIA R30	473
VENUCIA R50, R50X	473
VENUCIA T70, T70X	473
VENUCIA T90	473
VERSA	473
X-TRAIL	473,474
XTERRA	475

100A, 120A, 140A, CHERRY, PULSAR

YEAR	APPLICATION			FRONT	REAR
78.11~82	N10		(GEN)	K1136 D1005	K1149
82.04~	N12	W/O TURBO	(GEN,AUS)	D1018	K1160
		W/ TURBO	~84.05 84.05~	(GEN,AUS)	
86.07~	N13		(GEN)	D1018	K1160
86.11~90.06	KN13 (PULSAR EXA)		(AUS)	D1066M or D1069M	K1167
90.07~95.07	N14 (PULSAR)	REAR DRUM MODEL	(GEN-RHD)	D1133MH or D1136MH or D1158H or N/A	K1185 D1139M or D1192
		REAR DISC MODEL	(GEN-RHD)		
92.12~95.08	N14 (PULSAR)	GA16DE	(AUS)	D1136MH	K1185 D1139M
		SR20DE	(AUS)	D1116MH	
95.08~99.10	N15 (PULSAR)	REAR DRUM MODEL	(GEN-RHD)	D1202MH or D1227MH	K1167 or K1185 D1205M
		REAR DISC MODEL	(GEN-RHD)		
95.08~00.08	N15 (PULSAR)	GA16DE	(AUS)	D1202MH	K1185 D1205M
		SR20DE	(AUS)	D1151M	
99.11~11.12	N16 (PULSAR)	~01.04	(GEN-RHD)	D1092MH	K1247 K1167
		01.04~	(GEN-RHD)	D1233MH	
99.12~11.12	N16 (PULSAR)	~01.05	(GEN-LHD)	D1092MH or D1230H	【SHOE】 K1167 or K1247 【PAD】 D1185H
		01.05~03.06	(GEN-LHD)	D1092MH or D1230H or D1233MH	
		03.06~	(GEN-LHD)	D1233MH	
00.05~	N16 (PULSAR) (1600cc, 1800cc)	~01.04	(AUS)	D1092MH	K1247 K1167
		01.04~	(AUS)	D1233MH	
12.11~	B17T (THAILAND MAKE) (PULSAR) (1600cc TURBO, 1800cc)	(AUS)	(PARKING) K1299	D1119MH	D1286M
13.01~17.09	C12T (THAILAND MAKE) (PULSAR) (1600cc, 1600cc TURBO, 1800cc)	(THA)	(PARKING) K1299	D1119MH	D1286M
13.03~	C12T (THAILAND MAKE) (PULSAR) (1600cc TURBO, 1800cc)	(AUS)	(PARKING) K1299	D1119MH	D1286M
13.05~17.09	C12T (THAILAND MAKE) (PULSAR) (1600cc, 1800cc)	(GEN)	(PARKING) K1299	D1119MH	D1286M
17.09~	C12TT (THAILAND MAKE) (PULSAR) (1600cc, 1600cc TURBO, 1800cc)	(AUS,GEN, THA)	(PARKING) K1299	D1119MH	D1286M

120Y, 140Y, 150Y

YEAR	APPLICATION			FRONT	REAR
78.01~82	B310		(GEN,AUS)	D1008	K1149
	VB310, VLB310		(GEN)	K1165 D1005	K1149

140J, 160J, STANZA

YEAR	APPLICATION			FRONT	REAR
78 ~82	A10, FA10	STD, DX	(GEN)	- - - -	K1149
		EXCEPT ABOVE	(GEN)	D1000	
		WPA10 (WAGON), FA10, KPA10, PA10	(GEN,AUS)	D1009	K1148
81.08~85.11	T11		(GEN-RHD)	D1012 or D1013 or D1028M	K1149

- INDEX
- JAPANESE VEHICLE
- NISSAN INFINITI
- TOYOTA LEXUS
- MAZDA
- ISUZU
- HONDA ACURA
- MITSUBISHI FUSO
- SUBARU
- HINO
- SUZUKI
- DAIHATSU
- KOREAN VEHICLE
- ASIAN VEHICLE
- AMERICAN VEHICLE
- EUROPEAN VEHICLE

140J, 160J, STANZA

YEAR	APPLICATION		FRONT	REAR
81.08~	T11	~82.10 (GEN-LHD)	D1013	K1149
		82.10~83.09 (GEN-LHD)	D1012	
		83.09~ (GEN-LHD)	D1028M	
85.12~	T12	~88.02 (GEN)	D1012	K1167
		88.12~ (GEN)	D1162	

180SX, 200SX, SILVIA, GAZELLE

YEAR	APPLICATION		FRONT	REAR
79.03~83.10	S110	(GEN)	D1008	K1148
83.10~	S12	~85.02 (GEN)	~85.08 D1028M	D1033MH
		85.02~ (GEN)	85.08~ D1012	D1015H or D1123H
		REAR SHOE (GEN)	K1148
83.10~	S12	~87.09 (AUS)	D1028M	K1148 D1033MH
		87.09~ (AUS)		K1148 D1107MH
88.09~	RS13, S13	~90.02 (GEN)	D1091	N/A
		90.02~ (GEN)	D1154H	D1160
94.04~98.12	S14	(GEN-RHD)	D1199M	D1099MH
94.07~00.01	S14 (200SX)	(AUS)	D1199M	D1099MH
96.07~98.06	S14	(GEN-LHD)	N/A	D1099MH
00.10~02.07	S15 (200SX)	(AUS)	D1131M	D1099MH

240Z, 260Z, 280Z, 280ZX, 300ZX

YEAR	APPLICATION		FRONT	REAR
78.06~84.10	S130	~81.08 (GEN)	D1017	D1010
		81.08~ (GEN)	D1022	
84.01~	Z31	~84.03 (GEN-RHD)	D1031MH	~84.03 D1033MH 84.03~87.07 D1015H 87.07~ N/A
		W/O TURBO 84.03~87.02 (GEN-RHD)	D1025H	
		87.02~ (GEN-RHD)	D1159	
		W/ TURBO ~84.03 (GEN-RHD)	D1031MH	
84.10~	Z31	~85.10 (GEN-LHD)	D1025H	D1033MH
		85.10~ (GEN-LHD)		D1015H
84.01~	Z31	~87.02 (AUS-RHD)	D1031MH	D1033MH
		87.02~87.07 (AUS-RHD)	D1077M	D1033MH
		87.07~88.12 (AUS-RHD)	D1077M	D1099MH
		88.12~ (AUS-RHD)	D1077M	D1127M
89.10~96.08	Z32 (300ZX)	~93.07 (AUS)	D1178	~94.01 D1179H
		93.07~ (AUS)	D1199M	94.01~ D1124MH

280C, CEDRIC, GLORIA

YEAR	APPLICATION		FRONT	REAR
80 ~83.10	Q430, 430	(GEN)	K1155 D1017	K1156 D1011

INDEX

JAPANESE
VEHICLE

NISSAN
INFINITI

TOYOTA
LEXUS

MAZDA

ISUZU

HONDA
ACURA

MITSUBISHI
FUSO

SUBARU

HINO

SUZUKI

DAIHATSU

KOREAN
VEHICLE

ASIAN
VEHICLE

AMERICAN
VEHICLE

EUROPEAN
VEHICLE

280C, CEDRIC, GLORIA

YEAR	APPLICATION			FRONT	REAR	
83.10~	Y30	FRONT DRUM MODEL	(GEN)	K1169	K1156 D1011	
		STD	~85.07	(GEN)		D1025H or D1031MH
		FRONT DISC MODEL	85.07~	(GEN)	D1122H	K1156 D1160
	W/O STD	~84.05	(GEN)	D1031MH	K1156 D1011	
		84.05~85.07	(GEN)	D1025H		
		85.07~	(GEN)	D1122H	K1156 D1160	
	PARKING SHOE			(GEN)	K1177
84.02~	PY30		(AUS)	D1031MH	D1047MH	
84.02~	WPY30 (WAGON)	~84.05	(GEN)	D1031MH	K1156	
		84.05~85.07	(GEN)	D1025H		
		85.07~	(GEN)	D1122H		
91.06~03.03	SY31	~01.04	(GEN-LHD,ME)	D1122H	K1156	
		01.04~	(GEN-LHD,ME)	D1063MH		
91.06~06.12	SY31	NA20P, QD32	(GEN-RHD)	D1063MH	K1156	
		TD25	(GEN-RHD)	D1122H		
		TD27	~01.04	(GEN-RHD)		D1122H
		01.04~	(GEN-RHD)	D1063MH		
96.03~00.11	Y33	~00.07	(GEN)	D1165M	D1167MH	
		00.07~	(GEN)		N/A	

350Z

YEAR	APPLICATION			FRONT	REAR	
02.12~08.10	Z33	(GEN-LHD,BRA,CHN,GCC,TWN)		D1119MH or D1307M or N/A	D1244MH or D1309M	
02.12~09.02	Z33	~03.09	AT	(GEN-RHD)	D1119MH	D1244MH
			MT	(GEN-RHD)	N/A	D1309M
		03.09~03.11	AT	(GEN-RHD)	D1119MH	D1244MH
			MT	(GEN-RHD)	D1307M	D1309M
		03.11~06.03	(GEN-RHD)	N/A	D1309M	
06.03~	(GEN-RHD)	D1307M	D1309M			
02.12~09.02	Z33	~03.12	(AUS,NZL)	D1119MH or N/A	D1244MH or D1309M	
		03.12~05.10	(AUS,NZL)	D1119MH or D1307M or N/A		
		05.10~	(AUS,NZL)	D1231MH or D1307M or N/A		

370Z

YEAR	APPLICATION			FRONT	REAR
09.02~	Z34 (3700cc)	(GEN,ARG,BRA,GCC,KOR,TWN,ZAF)		D1282M	D1284M
09.02~22.04	Z34 (3700cc)	(AUS)		D1282M	D1284M
14.09~	Z34 (3700cc)	(CHN)		D1282M	D1284M
22.04~	Z34 (3000cc TURBO)	(AUS)		D1282M	D1284M

- INDEX
- JAPANESE VEHICLE
- NISSAN INFINITI
- TOYOTA LEXUS
- MAZDA
- ISUZU
- HONDA ACURA
- MITSUBISHI FUSO
- SUBARU
- HINO
- SUZUKI
- DAIHATSU
- KOREAN VEHICLE
- ASIAN VEHICLE
- AMERICAN VEHICLE
- EUROPEAN VEHICLE

910, 200B, BLUEBIRD

YEAR	APPLICATION		FRONT	REAR	
80.01~83.11	ELJ910, KML910, MLJ910, NLJ910, TLJ910 FLOOR SHIFT, WMLJ910, WELJ910 FLOOR SHIFT, WTLJ910	~80.07 (GEN)	D1012	K1148	
		80.07~ (GEN)	D1013		
	MJ910, TJ910, WTJ910 (GEN)	K1157 D1009			
83.11~	LU11	~85.03 (GEN-LHD)	D1028M or D1031MH	【SHOE】 K1148 or K1167 or K1170	
		85.03~ (GEN-LHD)	D1012 or D1025H or D1028M or D1162	【PAD】 D1161 or N/A	
83.11~	U11 (W/O TURBO)	~85.10 (GEN-RHD)	D1028M	K1167 or K1170	
		85.10~ (GEN-RHD)	D1012		
	U11 (W/ TURBO), EU11, MU11, RU11, YU11	~85.03 (GEN-RHD)	D1031MH	D1044MH or D1161 or N/A	
		85.03~ (GEN-RHD)	D1025H		
83.11~	WEJU11, WEU11, WJU11, WU11, WYU11	~85.10 (GEN)	D1028M	K1148	
		85.10~88.02 (GEN)	D1012		
		88.02~	DX (GEN)	D1162	K1148
			GL (GEN)		K1170
		OPTION (GEN)	D1025H	
88.12~92.07	U12	REAR DRUM MODEL (GEN)	D1092MH or D1105MH or D1162	K1167 or K1170	
		REAR DISC MODEL (GEN)	D1162	D1148MH	
91.11~97.03	U13	SR18DE ~93.11 (GEN-RHD)	D1084M	K1196 D1148MH	
		SR18DE 93.11~ (GEN-RHD)	N/A		
		SR20DE ~93.11 (GEN-RHD)	D1092MH		
		SR20DE 93.11~ (GEN-RHD)	D1154H		
92.11~97.03	U13	SR18DE (GEN-LHD,GCC)	N/A	K1196	
		SR20DE (GEN-LHD,GCC)	D1154H	D1148MH	
93.06~97.03	U13	(AUS)	D1110MH	D1148MH	

AD RESORT

YEAR	APPLICATION	FRONT	REAR
93.07~	HY10 (GEN)	D1176H	K1170

AD WAGON

YEAR	APPLICATION	FRONT	REAR
90.11~99.03	Y10 (AD WAGON, SUNNY) (GEN)	D1176H	K1170
99.05~05.10	Y11 (GEN-RHD)	D1233MH	K1198

ALMERA

YEAR	APPLICATION	FRONT	REAR	
95.05~99.10	N15 (1500cc, 1600cc)	REAR DRUM MODEL (GEN-RHD)	D1202MH or D1227MH	K1167 or K1185
		REAR DISC MODEL (GEN-RHD)		D1205M
99.11~11.12	N16	~01.04 (GEN-RHD)	D1092MH	K1247
		01.04~ (GEN-RHD)	D1233MH	K1167
99.12~11.12	N16	~01.05 (GEN-LHD)	D1092MH or D1230H	【SHOE】 K1167 or K1247
		01.05~03.06 (GEN-LHD)	D1092MH or D1230H or D1233MH	【PAD】 D1185H
				03.06~ (GEN-LHD)

ALMERA

YEAR	APPLICATION			FRONT	REAR
01.03~05.10	N16E (1500cc, 1800cc)	QG15DE	W/ ABS (GEN-RHD,AUS)	D1180H	K1247 D1214H
			W/O ABS (GEN-RHD,AUS)	D1230H	
		QG18DE	(GEN-RHD,AUS)	D1230H	
01.04~05.08	N16E (1800cc)		(GEN-LHD)	D1230H	D1214H
06.03~13.03	B10RS		(GEN,AFC,GCC,ME)	D1233MH	K1279
08.12~16.03	N16G (1600cc)		(EGP)	D1233MH	K1167
11.06~	N17X (1600cc)		(LA)	D1288MH	K1289
11.09~	N17T (THAILAND MAKE) (1200cc, 1500cc)		(GEN-RHD,THA)	D1288MH	K1289
11.09~15.06	N17K (INDIA MAKE) (1500cc)	~11.12	(ZAF)	D9050MH	K1286
		11.12~	(ZAF)		K1286 or N/A
11.12~15.06	N17K (INDIA MAKE) (1500cc)		(GCC,IRQ)	D9050MH	K1286
12.06~	N17T (THAILAND MAKE) (1500cc)		(AUS)	D1288MH	K1289
12.09~16.11	N17L (MALAYSIA MAKE) (1500cc)		(MYS)	D1288MH	K1289
12.11~16.10	N17P (PHILIPPINES MAKE) (1200cc,1500cc)		(PHL)	D1288MH	K1289
15.06~	N17KK (INDIA MAKE) (1500cc)		(GEN,GCC,IRQ,ZAF)	D9050MH	K1286
16.10~	N17PP (PHILIPPINES MAKE) (1200cc,1500cc)		(PHL)	D1288MH	K1289
16.11~	N17LL (MALAYSIA MAKE) (1500cc)		(MYS)	D1288MH	K1289
19.11~	N18T (THAILAND MAKE) (1000cc)		(THA)	D1361MH	N/A
20.08~	N18L (MALAYSIA MAKE) (1000cc)		(MYS)	N/A	N/A
21.04~	N18T (1000cc)		(PHL,VNM)	D1361MH	N/A
22.02~	SLN18T (THAILAND MAKE) (1000cc)		(THA)	D1361MH	N/A

INDEX

JAPANESE
VEHICLE

NISSAN
INFINITI

TOYOTA
LEXUS

MAZDA

ISUZU

HONDA
ACURA

MITSUBISHI
FUSO

SUBARU

HINO

SUZUKI

DAIHATSU

KOREAN
VEHICLE

ASIAN
VEHICLE

AMERICAN
VEHICLE

EUROPEAN
VEHICLE

ALTIMA, ALTIMA COUPE

YEAR	APPLICATION			FRONT	REAR
04.03~07.04	L31 (2500cc, 3500cc) (ALTIMA)		(GCC)	D1119MH	D1244MH
06.10~13.07	L32 (2500cc, 3500cc) (ALTIMA)	~09.09	(GCC,KOR)	D1119MH	D1244MH
		09.09~	(GCC,KOR)		D1286M
07.04~13.06	CL32 (2500cc, 3500cc) (ALTIMA COUPE)	~08.07	(GCC)	D1119MH	D1244MH
		08.07~	(GCC)		D1286M
12.06~14.05	L33 (ALTIMA) (2500cc, 3500cc)		(GEN-LHD,GCC)	D1344MH	D1286M
13.09~	L33T (ALTIMA) (THAILAND MAKE) (2500cc, 3500cc)		(AUS)	D1344MH	D1286M
14.05~	L33 (ALTIMA) (2500cc, 3500cc)		(GEN-LHD,ARG,BRA,GCC,KOR,LA)	D1344MH	D1286M
17.11~18.09	L33TT (ALTIMA) (THAILAND MAKE) (2500cc, 3500cc)		(AUS)	D1344MH	D1286M
18.10~	L34 (2000cc TURBO, 2500cc) (ALTIMA)	W/O EPB	(GCC,GEN-LHD,LA)	D1344MH	D1286M
		W/ EPB	(GCC,GEN-LHD,LA)		D1370H
18.10~	L34 (2000cc TURBO) (ALTIMA)	W/O EPB	(TWN)	D1344MH	D1286M
		W/ EPB	(TWN)		D1370H
18.10~21.11	L34 (2000cc TURBO, 2500cc) (ALTIMA)	W/O EPB	(KOR)	D1344MH	D1286M
		W/ EPB	(KOR)		D1370H
18.11~	L34Z (2000cc, 2000cc TURBO) (ALTIMA) (CHINA MAKE)	W/O EPB	(CHN)	D1344MH	D1286M
		W/ EPB	(CHN)		D1370H

ARMADA

YEAR	APPLICATION			FRONT	REAR
04.10~	TA60	~06.03	(GCC)	D1325MH	D1313MH
		06.03~	(GCC)		

ATLAS, CONDOR

YEAR	APPLICATION	PARKING	FRONT	REAR
92.07~95.08	H41 (CABSTAR)	BD30 (GEN,ME)	K1197 or K1201	K1197 or K1201
		FD42, FD46 (GEN,ME)		

BLUEBIRD SYLPHY

YEAR	APPLICATION	PARKING	FRONT	REAR	
06.02~12.07	G11 (1500cc, 2000cc) (GEN-RHD,BRN,SGP)	- - - -	D1250MH	K1267	
06.08~	G11Z	K1299	~07.08 (CHN)	N/A	
			HR16DE (1600cc)	07.08~09.03 (CHN)	D1288MH
			09.03~ (CHN)	D1316MH	
			~06.12 (CHN)	N/A	
			06.12~07.08 (CHN)	D1119MH or N/A	
			07.08~09.03 (CHN)	D1288MH or D1316MH	
08.01~14.05	G11L (2000cc) (GEN-RHD,MYS)	- - - -	D1250MH	K1267	
					09.03~ (CHN)

C20, VANETTE, SERENA, SERENA HYBRID

YEAR	APPLICATION	FRONT	REAR
79.01~87.06	C120	VAN (W/O LONG), WAGON (GEN)	K1153
		VAN (LONG), TRUCK (GEN)	K1154
		FRONT PAD (GEN)	D1012 or D1013
86.05~93.04	GC22 (GEN)	D1025H or D1031MH or D1070	K1170
86.05~93.03	GC22 (VANETTE)	~86.12 LD20, Z20S (AUS)	D1025H
		Z24S (AUS)	D1031MH
		86.12~88.04 (AUS)	D1031MH
		88.04~ LD20, Z20S (AUS)	D1025H
87.07~94.09	BEC220, BEGC220, BHC220 (MOTOR IBERICA)	~88.01 (AUS)	D1025H
		88.01~ (AUS)	D1025H
91.11~99.08	C23 (IND,MYS)	D1142MH	K1193
92.05~99.06	C23 (VANETTE) (AUS)	D1142MH	K1193
99.08~01.12	C24 (SERENA)	~00.06 (GEN-RHD)	D1211MH
		00.06~ (GEN-RHD)	D1248MH
12.12~16.06	C26N (SERENA) (INDONESIA MAKE) (IDN)	(PARKING) K1299	D1267MH D1286M
14.07~16.10	C26L (SERENA HYBRID) (MALAYSIA MAKE) (MYS)	(PARKING) K1299	D1267MH D1286M
16.06~	C26NN (SERENA) (INDONESIA MAKE) (IDN)	(PARKING) K1299	D1267MH D1286M
16.10~	C26LL (SERENA HYBRID) (MALAYSIA MAKE) (MYS)	(PARKING) K1299	D1267MH D1286M
18.02~	C27L (2000cc) (MALAYSIA MAKE) (SERENA) (MYS)	D1355MH	D1286M
18.10~	C27 (2000cc) (SERENA) (IDN)	D1355MH	D1286M
18.10~	C27 (1200cc e-Power) (SERENA) (SGP)	D1355MH	D1286M

CABSTAR, NT400 CABSTAR

YEAR	APPLICATION	FRONT	REAR
79 ~	F20 (SEA)	K1159	K1146

INDEX

JAPANESE
VEHICLE

NISSAN
INFINITI

TOYOTA
LEXUS

MAZDA

ISUZU

HONDA
ACURA

MITSUBISHI
FUSO

SUBARU

HINO

SUZUKI

DAIHATSU

KOREAN
VEHICLE

ASIAN
VEHICLE

AMERICAN
VEHICLE

EUROPEAN
VEHICLE

CABSTAR, NT400 CABSTAR

YEAR	APPLICATION		FRONT	REAR	
82.01~	F22	~83.07 (GEN)	D1022	K1162	
		83.01~88.10 (GEN)	D1050		
		88.10~ (GEN)	D1025H		
	1.5t	FRONT DRUM MODEL (GEN)	K1159	W/O FLAT ...K1146A FLAT ...K1163	
		FRONT DISC MODEL ~88.10 (GEN)	D1073		
		88.10~ (GEN)	D1121		
82.01~92.06	F22	~88.10 (AUS)	D1073	K1146A	
		88.10~ (AUS)	D1121		
92.07~06.07	F23 (CABSTAR, ATLAS) (2000cc, 2700cc DIESEL) (GEN-LHD)		K1159 D1220M	K1179 or K1208	
92.07~11.01	FRONT DRUM MODEL (GEN-RHD)		K1159	K1163 or K1179 or K1208 or N/A	
	F23 (CABSTAR, ATLAS) (2000cc, 2700cc DIESEL) FRONT DISC MODEL (GEN-RHD)		D1063MH or D1121 or D1122H or D1220M		
08.01~	F24 (3000cc DIESEL TURBO) (SGP)	(PARKING) K1244	D1253MH	K6655	
09.08~17.07	F24F	FRONT DRUM MODEL (CHN,DZA, SUB SA-HARAN)	(PARKING) K1244	N/A	K1179 or N/A
		FRONT DISC MODEL		D1253MH	
12.02~	F24M	(GEN-LHD)	----	D1321MH	N/A
17.07~	F24FF	FRONT DRUM MODEL (CHN,DZA, SUB SA-HARAN)	(PARKING) K1244	N/A	K1179 or N/A
		FRONT DISC MODEL		D1253MH	

INDEX

JAPANESE
VEHICLE

NISSAN
INFINITI

TOYOTA
LEXUS

MAZDA

ISUZU

HONDA
ACURA

MITSUBISHI
FUSO

SUBARU

HINO

SUZUKI

DAIHATSU

KOREAN
VEHICLE

ASIAN
VEHICLE

AMERICAN
VEHICLE

EUROPEAN
VEHICLE

CIVILIAN

YEAR	APPLICATION		PARKING	FRONT	REAR	
99.04~	W41	~04.08 (GEN-RHD)	K1244	D1170M	K1201	
		04.08~ (GEN-RHD)		D1274		
99.04~	L28S	FRONT DRUM MODEL (GEN-LHD)	K3340	K1201	K1201	
		FRONT DISC MODEL (GEN-LHD)		D1170M or D1243		
	TB45E	FRONT ~04.08 (GEN-LHD)	K1244	K1201	D1170M	K1201
		DISC MODEL 04.08~ (GEN-LHD)			D1274	
	W41	FRONT DRUM MODEL (GEN-LHD)	K1244	K1201	D1170M or D1243	K1201
		TD42 FRONT ~04.08 (GEN-LHD)				
		DISC MODEL 04.08~ (GEN-LHD)			D1274	
	TD42T	FRONT DRUM MODEL (GEN-LHD)	K1244	K1201	D1243	K1201
		FRONT W/ ABS (GEN-LHD)				
		DISC MODEL W/O ABS (GEN-LHD)			D1170M	
	ZD30DDTI	(GEN-LHD)	K1244	D1274	K1201	
	99.04~02.04	W41	(AUS)	K1244	D1170M	K1201
02.10~	W41	~04.08 (GCC)	K1244	D1170M	K1201	
		04.08~ (GCC)		D1274		
		ZD30DDTI (GCC)		D1274		
02.10~17.01	W41	~04.08 (ME)	K1244	D1170M	K1201	
		04.08~ (ME)		D1274		
	TD42	~04.08 W/ ABS (ME)	K1244	K1201	D1243	
		04.08~ W/O ABS (ME)			D1170M	
		04.08~ (ME)			D1274	
04.08~17.01	W41 (3000cc DIESEL TURBO)	(CHN)	K1244	D1274	K1201	

CUBE

YEAR	APPLICATION	FRONT	REAR
11.07~	Z12 (KOR)	D1316MH	K1264

DATSUN CROSS

YEAR	APPLICATION	FRONT	REAR
18.01~	UAD0N (1200cc) (IDN)	D9050MH	N/A

DATSUN GO, DATSUN GO+

YEAR	APPLICATION	FRONT	REAR
14.01~ 15.04	AD0K (DATSUN GO) (INDIA MAKE) (1200cc)	~14.12 (IND,ZAF)	D1351H
		14.12~ (IND,ZAF)	N/A
14.04~ 16.05	AD0N (DATSUN GO+) (INDONESIA MAKE) (1200cc)	~14.10 (IDN)	D1351H
		14.10~ (IDN)	N/A
15.04~	AD0KK (DATSUN GO) (INDIA MAKE) (1200cc)	(IND,ZAF)	N/A
16.05~	AD0NN (DATSUN GO+) (INDONESIA MAKE) (1600cc)	(IDN)	N/A

DATSUN MI-DO

YEAR	APPLICATION	FRONT	REAR
16.04~	HBD0 (1600cc) (KAZ,LBN)	N/A	N/A

DATSUN ON-DO

YEAR	APPLICATION	FRONT	REAR
16.04~	BD0 (1600cc) (KAZ,LBN)	N/A	N/A

DATSUN PICKUP, DATSUN TRUCK, NISSAN PICKUP, NISSAN TRUCK

YEAR	APPLICATION	FRONT	REAR
79.06~85.09	720	~81.07 (AUS)	D1007
		81.08~ (AUS)	D1019 or D1025H or D1031MH
79.08~	720 SERIES	FRONT DRUM MODEL ~83.03 (ME,LBY)	K1151
		83.03~ (ME,LBY)	K1168
		FRONT DISC MODEL ~81.07 (ME,LBY)	D1007
		81.07~82.12 (ME,LBY)	D1019
79.08~85.08	720	FRONT DRUM MODEL ~83.03 (GEN,ME)	K1151
		83.03~ (GEN,ME)	K1168
		FRONT DISC MODEL (GEN,ME)	D1007 or D1019 or D1025H or D1031MH
85.09~92.04	D21 SERIES	2WD ~88.10 (ME)	D1025H
		88.10~ (ME)	K1174 or K1175
		4WD ~88.10 (ME)	D1025H or N/A
		88.10~ (ME)	K1171
85.09~97.01	D21 SERIES	2WD W/O OPTION (GEN-LHD,ME,CHL)	D1025H
		W/ OPTION (GEN-LHD,ME,CHL)	or D1031MH
		4WD ~92.01 (GEN-LHD,ME,CHL)	or
		92.01~ (GEN-LHD,ME,CHL)	N/A

INDEX

JAPANESE
VEHICLE

NISSAN
INFINITI

TOYOTA
LEXUS

MAZDA

ISUZU

HONDA
ACURA

MITSUBISHI
FUSO

SUBARU

HINO

SUZUKI

DAIHATSU

KOREAN
VEHICLE

ASIAN
VEHICLE

AMERICAN
VEHICLE

EUROPEAN
VEHICLE

DATSUN PICKUP, DATSUN TRUCK, NISSAN PICKUP, NISSAN TRUCK

YEAR	APPLICATION		FRONT	REAR		
85.09~97.01	D21	(GEN,ME)	D1025H or D1031MH or N/A	K1162 or K1171 or K1174 or K1175 or K1189		
85.09~97.01	D21 SERIES	2WD	~89.10 (AUS)	K1175		
			89.10~ (AUS)	K1174		
		4WD	~89.10 (AUS)	D1031MH or D1063MH	K1171	
			89.10~ (AUS)		K1189	
97.02~12.03	D22	(GEN,GCC)	D1031MH or D1063MH or D1122H or D1263MH	K1174 or K1189		
97.02~12.03	D22 (NISSAN TRUCK)	KA24DE	(AUS)	D1063MH	K1174 or K1189	
		KA24E	2WD	(AUS)	D1063MH	K1174
			4WD	(AUS)		K1189
		QD32	(AUS)	D1063MH	K1189	
		TD27	(AUS)	D1031MH	K1174	
		VG30E	(AUS)	D1063MH or D1263MH	K1174 or K1189	
		VG33E, ZD30DDT	(AUS)	D1263MH	K1189	
			YD25DDTI	2WD	(AUS)	D1063MH
4WD	(AUS)	D1263MH		K1189		
99.03~02.10	D22A	TD27	(AUS,NZL)	D1031MH	K1174 or K1189	
		W/O TD27	(AUS,NZL)	D1063MH		
09.06~16.08	D22G (2500cc DIESEL TURBO, 2700cc DIESEL)		(EGY)	D1063MH	K1174	
10.09~	D22Q	(GEN-LHD,GCC)	D1063MH or D1263MH	K1189		
16.08~	D22GG (2500cc DIESEL TURBO)		(GEN-LHD)	D1063MH	K1174	

DATSUN REDI GO

YEAR	APPLICATION	FRONT	REAR
16.03~	CD0K (1200cc)	(IND)	D1360 N/A

DESERT THUNDER

YEAR	APPLICATION		FRONT	REAR	
09.09~14.03	LCD22T	KA24DE	2WD (ME)	D1063MH	K1174
			4WD (ME)		K1189
		YD25DDTI	2WD (ME)	D1063MH	K1174
			4WD (ME)	D1263MH	K1189

E-NV200

YEAR	APPLICATION		FRONT	REAR
14.06~	ME0M (SPAIN MAKE)	~17.10 (GEN-RHD)	D1267MH	D1286M
		17.10~ (GEN-RHD)	D1355MH	
14.06~18.02	ME0M (SPAIN MAKE) (EM57 MOTOR)	~17.04 (AUS)	(PARKING) K1299	D1286M
		17.04~ (AUS)		

- INDEX
- JAPANESE VEHICLE
- NISSAN INFINITI**
- TOYOTA LEXUS
- MAZDA
- ISUZU
- HONDA ACURA
- MITSUBISHI FUSO
- SUBARU
- HINO
- SUZUKI
- DAIHATSU
- KOREAN VEHICLE

ASIAN VEHICLE

AMERICAN VEHICLE

EUROPEAN VEHICLE

E20, E23, URVAN, KING VAN

YEAR	APPLICATION		FRONT	REAR
80.07~87.01	CPLGE23, CRLGE23, DPLGE23, KPLE23, VBLE23, VPLGE23, WPLGE23, WRLGE23 (GEN,AUS)		K1151 D1017	K1158
82.04~87.01	CHGE23, CHLGE23, CYGE23, CYLGE23, DHGE23, DHLGE23, DYGE23, DYLGE23, KHE23, KHLE23, KYE23, VHE23, VHGE23, VHLGE23, VNE23, VNLE23, VYGE23, VYLGE23, WHGE23, WHLGE23, WYGE23, WYLGE23	FRONT DRUM MODEL ~83.05 (GEN)	K1151	K1162
		83.05~ (GEN)	K1168	
		FRONT DISC MODEL ~83.07 (GEN)	D1022	
86.09~97.06	E24	OPTION. BUS (GEN-LHD,ME,CHN)	D1122H	K1171
		EXCEPT ABOVE (GEN-LHD,ME,CHN)	D1025H	
86.09~97.06	E24	NA20, TD23, TD27, Z20, Z24 (GEN-RHD)	D1025H or D1122H	K1171 or K1174
		TD25 (GEN-RHD)	D1025H or D1122H or N/A	
86.11~92.09	E24 (URVAN) (AUS)		D1122H	K1174
97.06~01.06	VE24	~01.04 (GEN)	D1122H	K1174
		01.04~ (GEN)	D1063MH	
97.06~01.06	VE24 (HKG)		N/A	K1174
01.05~12.11	E25 (GEN-RHD)		D1253MH	K1174
01.07~12.11	E25 (URVAN) (GEN-LHD,ME)		D1253MH	K1174

FRONTIER, NP300 FRONTIER

YEAR	APPLICATION		FRONT	REAR
02.05~08.08	D22B (FRONTIER)	~05.06 (ARG,BRA)	D1063MH	K1189
		05.06~ WM28DTI (ARG,BRA)		N/A
		KA24DE (ARG,BRA)		N/A
08.01~	LCD22T (THA)		D1063MH	N/A
08.03~15.11	D22X (NP300 FRONTIER)	~08.09 (GCC,LA,MER)	D1063MH	K1174 or K1189 or N/A
		08.09~ KA24DE (GCC,LA,MER)	D1063MH or D1263MH or N/A	
		YD25DDTI (GCC,LA,MER)	D1063MH or D1263MH or N/A	
08.08~12.01	D40B (2500cc DIESEL TURBO) (GEN,BRA)		D1297MH	K1283
08.12~	LCD22T (2500cc)	2WD (AUS)	D1063MH	K1174
		4WD (AUS)	D1263MH or N/A	
09.08~	D40 (4000cc)	~15.09 (GEN-LHD)	D1297MH	D1323MH
		15.09~ (GEN-LHD)	D1267MH	
12.01~	D40BB (2500cc DIESEL TURBO) (ARG,BRA)		D1297MH	K1283
12.03~	D40T (FRONTIER) (2500cc DIESEL TURBO) (ARG)		D1297MH	K1283
14.11~	D23X (NP300 FRONTIER) (2300cc, 2500cc, 2500cc DIESEL)	~15.03 (ARG,CHL,LA)	D1353MH	N/A
		15.03~15.04 (ARG,CHL,LA)		K3413
		15.04~ (ARG,CHL,LA)		N/A
17.09~	D23TT (NP300 FRONTIER) (2500cc DIESEL TURBO)	~20.11 (LA)	D1353MH	K3413
		20.11~ SINGLE CAB (LA)		K1283 or K3413
		DOUBLE CAB (LA)		K3413
18.07~	D23AG (FRONTIER) (2300cc DIESEL TURBO)	REAR DRUM MODEL (ARG)	D1353MH	K1283
		REAR DISC MODEL (ARG)		N/A

FRONTIER, NP300 FRONTIER

YEAR	APPLICATION			FRONT	REAR
18.07~	D23AG (FRONTIER) (2300cc DIESEL TURBO)	REAR DRUM MODEL (BRA)		~21.12 D1353MH	K1283
		REAR DISC MODEL (BRA)		21.12~ N/A	N/A

FUGA

YEAR	APPLICATION			FRONT	REAR
05.03~10.05	Y50		(CHN)	D1231MH	D1244MH

INFINITI ESQ

YEAR	APPLICATION		PARKING	FRONT	REAR
14.07~	JF15 (1600cc) (INCL. TURBO MODEL)	HR16DE (CHN)	K1299	D1316MH	D1286M
		MR16DDT (CHN)	K1299	D1119MH	D1286M

INFINITI EX

YEAR	APPLICATION			FRONT	REAR	
07.11~13.06	J50	EX25 (2500cc) (09.11~13.06) (CHN)		D1231MH	D1286M	
		EX35 (3500cc) (07.11~09.08) (CHN)			D1244MH	
			(09.08~12.09) (CHN)			D1286M
		EX37 (3700cc) (12.05~13.06) (CHN)			D1286M	
07.11~13.06	J50	EX35 (3500cc) (07.11~09.08) (KOR)		D1231MH	D1244MH	
			(09.08~12.12) (KOR)			D1286M
		EX37 (3700cc) (12.12~13.06) (KOR)			D1286M	
07.11~13.06	J50	EX35 (3500cc) (07.11~09.08) (TWN)		D1231MH	D1244MH	
			(09.08~12.09) (TWN)			D1286M
		EX37 (3700cc) (12.09~13.06) (TWN)			D1286M	
08.01~13.06	J50	EX35 (3500cc) (08.11~09.08) (GCC)		D1279MH	D1244MH	
			(09.08~12.09) (GCC)			D1286M
		EX37 (3700cc) (12.12~13.06) (GCC)			D1231MH	D1286M
12.04~14.07	J50	EX25 (2500cc) (MYS)		D1231MH	D1286M	

INFINITI FX

YEAR	APPLICATION			FRONT	REAR	
03.03~08.06	S50	FX35 (3500cc) (03.03~06.02) (TWN)		D1264M	D1244MH	
			(06.02~08.06) (TWN)	D1231MH		
		FX45 (4500cc) (06.02~08.06) (TWN)		D1231MH		
04.12~08.06	S50	FX35 (3500cc) (04.12~06.09) (GCC)		D1264M	D1244MH	
			(06.09~08.06) (GCC)	D1231MH		
04.12~08.06	S50	FX35 (3500cc), (04.12~06.09) (KOR)		D1264M	D1244MH	
		FX45 (4500cc) (06.02~08.06) (KOR)		D1231MH		
06.11~08.06	S50	FX35 (3500cc), (06.02~08.06) (CHN)		D1231MH	D1244MH	
08.05~13.07	S51	FX35 (3500cc) (08.05~09.08) (CHN)		D1231MH	D1244MH	
			(09.08~12.05) (CHN)			D1286M
		FX37 (3700cc) (12.05~13.07) (CHN)			D1231MH	D1286M
		FX50S (5000cc) (08.11~13.07) (CHN)			D1282M	D1284M
08.05~13.05	S51	FX35 (3500cc) (08.05~12.11) (GCC)		D1282M	D1284M	
		FX37 (3700cc) (12.11~13.05) (GCC)				
		FX50S (5000cc) (12.11~13.05) (GCC)				
08.05~13.09	S51	FX35 (3500cc) (08.05~09.08) (KOR)		D1231MH	D1244MH	
			(09.08~12.05) (KOR)			D1286M
		FX37 (3700cc) (12.11~13.09) (KOR)			D1231MH	D1286M
		FX50, FX50S (5000cc) (08.05~13.09) (KOR)			D1282M	D1284M

INDEX

JAPANESE
VEHICLE

NISSAN
INFINITI

TOYOTA
LEXUS

MAZDA

ISUZU

HONDA
ACURA

MITSUBISHI
FUSO

SUBARU

HINO

SUZUKI

DAIHATSU

KOREAN
VEHICLE

ASIAN
VEHICLE

AMERICAN
VEHICLE

EUROPEAN
VEHICLE

INFINITI FX

YEAR	APPLICATION			FRONT	REAR
08.05 ~ 13.07	S51	FX35 (3500cc)	(08.05~09.08) (TWN)	D1231MH	D1244MH
			(09.08~12.05) (TWN)		D1286M
		FX37 (3700cc)	(12.08~13.07) (TWN)	D1231MH	D1286M
		FX50, FX50S (5000cc)	(08.05~13.07) (TWN)	D1282M	D1284M
12.06 ~ 16.07	S51	FX30d (3000cc DIESEL)	(AUS)	D1282M	D1284M
12.06 ~	S51	FX37 (3700cc), FX50S (5000cc)	(AUS)	D1282M	D1284M

INFINITI G

YEAR	APPLICATION			FRONT	REAR
02.08 ~ 06.08	V35 (SEDAN)	G35 (3500cc)	~04.08 (TWN)	D1119MH	D1244MH
			04.08~ (TWN)	D1231MH	
04.08 ~ 06.08	V35 (SEDAN)	G35 (3500cc)	(GCC,KOR)	D1231MH	D1244MH
04.08 ~ 07.06	CV35 (COUPE)	G35 (3500cc)	(GCC,KOR,TWN)	D1231MH	D1244MH
06.08 ~ 14.03	V36 (SEDAN)	G25 (2500cc)	(09.11~14.03) (CHN)	D1231MH	D1286M
			(06.08~08.10) (CHN)	D1231MH	D1244MH
			(08.10~09.08) (CHN)	D1231MH	D1244MH
G37 (3700cc)	(09.08~14.03) (CHN)	D1286M			
06.08 ~ 14.03	V36 (SEDAN)	G25 (2500cc), G35 (3500cc), G37 (3700cc)	(GCC)	D1279MH	D1244MH
06.08 ~ 14.03	V36 (SEDAN)	G25 (2500cc)	(10.11~14.03) (KOR)	D1231MH	D1286M
			(06.08~08.08) (KOR)	D1231MH or D1279MH	D1244MH
			(08.08~09.08) (KOR)		D1231MH
			(09.08~10.11) (KOR)	D1286M	
06.08 ~ 14.03	V36 (SEDAN)	G37S (3700cc)	(08.08~14.03) (KOR)	D1279MH	D1244MH
			(10.11~14.03) (TWN)	D1231MH	D1286M
			(06.08~08.08) (TWN)	D1231MH	D1244MH
			(08.08~09.08) (TWN)	D1231MH	D1244MH
(09.08~14.03) (TWN)	D1286M				
07.06 ~ 14.05	CV36 (COUPE)	G37S (3700cc)	(GCC,KOR,TWN)	D1282M	D1284M
08.10 ~ 14.05	CV36 (COUPE)	G37S (3700cc)	~12.03 (CHN)	D1282M	D1284M
			12.03~ (CHN)	N/A	
09.03 ~ 13.08	HV36 (CONVERTIBLE)	G37 (3700cc)	(KOR,TWN)	D1282M	D1284M
09.11 ~ 14.07	HV36 (CONVERTIBLE)	G37 (3700cc)	(CHN)	D1282M	D1284M
10.01 ~ 14.05	HV36 (CONVERTIBLE)	G37 (3700cc)	(GCC)	D1282M	D1284M

INFINITI JX

YEAR	APPLICATION			FRONT	REAR
12.04 ~ 13.07	L50	JX35 (3500cc)	(GCC,KOR,TWN)	N/A	D1286M
12.04 ~ 14.01	L50	JX35 (3500cc)	(CHN)	N/A	D1286M

INFINITI M

YEAR	APPLICATION			FRONT	REAR
05.04 ~ 10.05	Y50	M35 (3500cc)	~09.08 (TWN)	D1231MH	D1244MH
			09.08~ (TWN)		D1286M
05.05 ~ 10.05	Y50	M35 (3500cc)	(05.05~09.08) (KOR)	D1231MH	D1244MH
			(09.08~10.05) (KOR)		D1286M
06.07 ~ 10.05	Y50	M45 (4500cc)	(05.05~08.08) (KOR)	D1231MH	D1244MH
			(05.05~08.08) (KOR)		D1231MH
06.07 ~ 10.05	Y50	M35 (3500cc), M45 (4500cc)	~09.08 (GCC)	D1231MH	D1244MH
			09.08~ (GCC)		D1286M
07.12 ~ 10.05	Y50	M35 (3500cc), M45 (4500cc)	~09.08 (CHN)	D1231MH	D1244MH
			09.08~ (CHN)		D1286M

INDEX

JAPANESE
VEHICLE

NISSAN
INFINITI

TOYOTA
LEXUS

MAZDA

ISUZU

HONDA
ACURA

MITSUBISHI
FUSO

SUBARU

HINO

SUZUKI

DAIHATSU

KOREAN
VEHICLE

ASIAN
VEHICLE

AMERICAN
VEHICLE

EUROPEAN
VEHICLE

INFINITI M

YEAR	APPLICATION			FRONT	REAR
10.05 ~ 13.07	Y51	M25, M25L (2500cc), M37 (3700cc)	(CHN)	D1231MH	D1286M
10.05 ~ 13.09	Y51	M37 (3700cc), M56 (5600cc)	(GCC)	D1231MH	D1286M
		M37S (3700cc), M56S (5600cc)	(GCC)	D1282M	D1284M
10.05 ~ 13.09	Y51	M30D (3000cc DIESEL TURBO), M37 (3700cc 2WD), M37X (3700cc 4WD)	(KOR)	D1231MH	D1286M
		M30DS (3000cc DIESEL TURBO), M56S (5600cc)	(KOR)	D1282M	D1284M
10.05 ~ 13.11	Y51	M25 (2500cc), M37 (3700cc)	(TWN)	D1231MH	D1286M
12.01 ~ 13.11	Y51	M25 (2500cc)	(GEN-RHD)	D1231MH	D1286M
12.05 ~ 13.07	Y51HV	M35HL (3500cc HYBRID)	(CHN)	D1231MH	D1286M
12.06 ~ 13.09	Y51HV	M35h (3500cc HYBRID)	(AUS)	D1231MH	D1286M

INFINITI Q

YEAR	APPLICATION			FRONT	REAR	
93.04 ~ 95.08	G50	Q45	~94.02	(AUS)	N/A	~94.11 N/A
			94.02~	(AUS)	D1222	94.11~ D1167MH
96.09 ~ 01.03	FGY33	Q45		(GEN-LHD)	D1211MH	D1167MH
96.09 ~ 01.03	FGY33	Q45	VQ30DET	~98.08 (GEN-RHD)	D1165M	D1167MH
			VH41DE	98.08~ (GEN-RHD)	D1211MH	
01.03 ~ 08.03	F50	Q45 (4500cc)		(GEN,KOR,TWN)	D1231MH	D1167MH
01.03 ~ 08.03	F50	Q45 (4500cc)		(ME)	D1211MH	D1167MH
12.06 ~	Y51	Q70 (3000cc DIESEL, 3700cc)	BASE, GT	(AUS)	D1231MH	D1286M
			SPORT	(AUS)	D1282M	D1284M
13.06 ~ 16.10	CV36 (COUPE)	Q60S (3700cc)	~14.05	(CHN)	D1282M	D1284M
			14.05~	(CHN)	N/A	
13.06 ~ 16.10	CV36 (COUPE)	Q60S (3700cc)		(GCC,KOR,TWN)	D1282M	D1284M
13.07 ~	Y51	Q70L (2500cc)		(CHN)	D1231MH	D1286M
	Y51HV	Q70L HYBRID (2500cc)		(CHN)	D1231MH	D1286M
13.08 ~ 14.05	HV36 (CONVERTIBLE)	Q60 (3700cc)		(TWN)	D1282M	D1284M
13.08 ~ 16.07	HV36 (CONVERTIBLE)	Q60 (3700cc)		(CHN,GCC,KOR)	D1282M	D1284M
13.09 ~	Y51	Q70 (3700cc, 5600cc)		(GCC)	D1231MH	D1286M
		Q70S (3700cc, 5600cc)		(GCC)	D1282M	D1284M
13.09 ~	Y51	Q70	V9X, VQ37VHR	(KOR)	D1231MH	D1286M
			VK56VD	(KOR)	D1282M	D1284M
			Q70S (3000cc DIESEL TURBO, 5600cc)	(KOR)	D1282M	D1284M
13.09 ~	Y51HV	Q70 (3500cc HYBRID)		(AUS)	D1231MH	D1286M
13.11 ~	Y51	Q70 (2500cc)		(GEN-RHD)	D1231MH	D1286M
13.11 ~	Y51	Q70 (2500cc)		(TWN)	D1231MH	D1286M
13.11 ~	V37	Q50		(KOR)	D1336MH	D1286M
13.11 ~	V37	Q50	2000cc TURBO, VQ37VHR (3700cc)	(GEN-LHD)	D1336MH	D1286M
			VR30DDTT (3000cc TWIN TURBO)	(GEN-LHD)	D1282M	D1284M
13.11 ~	V37	Q50 (2000cc TURBO)		(TWN)	D1336MH	D1286M
13.11 ~	V37	Q50S (3500cc HYBRID)		(GEN-LHD,CHN,GCC,KOR,TWN)	D1282M	D1284M
13.11 ~	V37	Q50	2000cc TURBO, 2200cc DIESEL	(AUS)	D1336MH	D1286M
			3500cc	(AUS)	D1282M	D1284M

INDEX

JAPANESE
VEHICLE

NISSAN
INFINITI

TOYOTA
LEXUS

MAZDA

ISUZU

HONDA
ACURA

MITSUBISHI
FUSO

SUBARU

HINO

SUZUKI

DAIHATSU

KOREAN
VEHICLE

ASIAN
VEHICLE

AMERICAN
VEHICLE

EUROPEAN
VEHICLE

INFINITI Q

YEAR	APPLICATION				FRONT	REAR
14.01~	V37	Q50	2000cc TURBO (GCC)		D1336MH	D1286M
			VQ37VHR (3700cc) PREMIUM GRADE (GCC)		D1336MH	D1286M
			SPORTS GRADE (GCC)		D1282M	D1284M
			HIGH OUTPUT MODEL (GCC)		D1282M	D1284M
			VR30DDTT (3000cc TWIN TURBO) LOW OUTPUT MODEL PREMIUM GRADE (GCC)		D1336MH	D1286M
		SPORTS GRADE (GCC)		D1282M	D1284M	
14.01~	V37	Q50	2000cc TURBO (CHN)		D1336MH	D1286M
			VQ37VHR (3700cc) PREMIUM GRADE (CHN)		D1336MH	D1286M
			SPORTS GRADE (CHN)		D1282M	D1284M
		VR30DDTT (3000cc TWIN TURBO) (CHN)		D1336MH	D1286M	
14.01~	V37	Q50	2000cc TURBO (GEN-RHD)		D1336MH	D1286M
			VR30DDTT (3000cc TWIN TURBO) HIGH OUTPUT MODEL (GEN-RHD)		D1282M	D1284M
			LOW OUTPUT MODEL (GEN-RHD)		D1336MH	D1286M
14.01~	V37	Q50S (3500cc HYBRID) (GEN-RHD)			D1282M	D1284M
14.10~	V37Z	Q50L (2000cc TURBO) (CHN)			N/A	N/A
15.11~	H15E	Q30 (1500cc DIESEL, 1600cc TURBO, 2000cc TURBO) Q30S (2000cc TURBO) (GEN-RHD)			N/A	N/A
16.04~	H15E	Q30 (1600cc TURBO) (CHN)			N/A	N/A
16.04~	H15E	Q30 (2000cc TURBO) (KOR)			N/A	N/A
16.04~	H15E	Q30 (1600cc TURBO, 2000cc TURBO) Q30S (2000cc TURBO) (GCC)			N/A	N/A
16.04~	H15E	Q30 (1600cc TURBO, 2000cc TURBO) (GEN-LHD)			N/A	N/A
16.04~	H15E	Q30 (1500cc DIESEL, 1600cc TURBO) Q30S (2000cc TURBO) (TWN)			N/A	N/A
16.04~	H15E (Q30)	1600cc TURBO, 2200cc DIESEL (AUS)			N/A	N/A
		2000cc TURBO (AUS)			N/A	N/A
16.06~	V37 (Q50) (3000cc TURBO)	Hi Output (AUS)			D1282M	D1284M
		LOW Output (AUS)			D1282M or D1336MH	D1284M or D1286M
16.07~	CV37 (COUPE)	Q60 (2000cc TURBO) (GEN-RHD)			D1336MH	D1286M
		Q60S (3000cc TWIN TURBO) (GEN-RHD)			D1282M	D1284M
16.08~	CV37 (Q60)	2000cc TURBO PREMIUM GRADE (AUS)		D1336MH	D1286M	
		SPORTS GRADE (AUS)		D1282M	D1284M	
		3000cc TURBO (AUS)		D1282M	D1284M	
16.10~21.01	CV37 (COUPE)	Q60 (2000cc TURBO) (TWN)			D1336MH	D1286M
		Q60S (3000cc TWIN TURBO) (TWN)			D1282M	D1284M
16.10~21.01	CV37 (COUPE)	Q60 (2000cc TURBO) (CHN)			D1336MH	D1286M
		Q60S (2000cc TURBO) (CHN)			D1282M	D1284M
16.10~21.01	CV37 (COUPE)	Q60 (2000cc TURBO, 3000cc TWIN TURBO) (GCC)			D1336MH	D1286M
		Q60S (3000cc TWIN TURBO) (GCC)			D1282M	D1284M
16.10~	CV37 (COUPE)	Q60S (3000cc TWIN TURBO) (KOR)			D1282M	D1284M
16.10~21.01	CV37 (Q60)	(2000cc TURBO) (GEN-LHD)			D1336MH	D1286M
16.10~	CV37 (Q60S) (3000cc TWIN TURBO)	~21.01 (GEN-LHD)			D1282M	D1284M
		21.01~ PREMIUM GRADE (GEN-LHD)		D1336MH	D1286M	
		SPORTS GRADE (GEN-LHD)		D1282M	D1284M	
18.05~	Y51HV (Q70)	(3500cc HYBRID) (GEN-RHD)			D1231MH	D1286M

INDEX

JAPANESE
VEHICLE

NISSAN
INFINITI

TOYOTA
LEXUS

MAZDA

ISUZU

HONDA
ACURA

MITSUBISHI
FUSO

SUBARU

HINO

SUZUKI

DAIHATSU

KOREAN
VEHICLE

ASIAN
VEHICLE

AMERICAN
VEHICLE

EUROPEAN
VEHICLE

INFINITI QX

YEAR	APPLICATION			FRONT	REAR	
01.01~03.06	JR50	QX4 (3500cc)	~01.05 (GCC)	D1211MH	K1189	
			01.05~01.08 (GCC)	D1248MH		
			01.08~ (GCC)	D1211MH		
04.10~10.02	JA60	QX56 (5600cc)	~06.08 (GCC)	D1325MH	D1313MH	
			06.08~ (GCC)	D1304MH		
10.03~13.06	Z62	QX56 (5600cc)	(GCC,KOR)	D1304MH	D1329MH	
10.03~13.07	Z62	QX56 (5600cc)	(CHN)	D1304MH	D1329MH	
12.06~	S51	QX70, QX70S (3700cc, 5000cc) (AUS)		D1282M	D1284M	
13.05~	S51	QX70, QX70S	VK50 (CHN)	D1282M	D1284M	
			VQ37 (CHN)	D1231MH	D1286M	
13.05~	S51	QX70, QX70S	VK50, VQ37 (GCC)	D1282M	D1284M	
13.05~	S51	QX70, QX70S	VK50 (13.05~14.05) (KOR,TWN)	D1282M	D1284M	
			VQ37 (13.05~) (KOR,TWN)	D1231MH	D1286M	
13.06~	J50	QX50 (2500cc, 3700cc) (CHN)		D1231MH	D1286M	
13.06~	J50	QX50 (3700cc)	~15.12 (GCC,KOR,TWN)	D1231MH	D1286M	
			15.12~ (GCC,KOR,TWN)	D1336MH		
13.06~	Z62	QX80 (5600cc)	(GCC,KOR)	D1304MH	D1329MH	
13.07~	Z62	QX80 (5600cc)	(CHN)	D1304MH	D1329MH	
13.07~16.02	L50	QX60 (3500cc)	(GCC)	N/A	D1286M	
13.07~	L50	QX60 (3500cc)	(KOR,TWN)	N/A	D1286M	
13.08~	J50	QX50 (3700cc)	(MYS)	D1231MH	D1286M	
13.10~	L50HV	QX60 (HYBRID)	(CHN,GCC,KOR,TWN)	N/A	D1286M	
14.01~	L50	QX60 (3500cc)	(CHN)	N/A	D1286M	
14.11~	Z62	QX80 (5600cc)	(AUS,GEN-RHD)	D1318MH	D1329MH	
14.12~16.01	L50	QX60 (3500cc)	(BRA)	N/A	D1286M	
14.12~	J50Z	QX50 (2500cc)	(CHINA MAKE) (CHN)	N/A	N/A	
16.04~	H15E	QX30 (1600cc TURBO, 2000cc TURBO) (GEN-LHD,CHN)		N/A	N/A	
16.04~	H15E	QX30 (1600cc TURBO, 2000cc TURBO, 2200cc DIESEL) (AUS)			N/A	N/A
16.07~	CLS51	QX70, QX70S (3700cc) (CHL)		D1282M	D1284M	
16.11~	J50	QX50 (3700cc) (CHL)		D1336MH	D1286M	
18.04~	J55Z	QX50 (2000cc TURBO)	(CHINA MAKE) (CHN)	N/A	N/A	
18.04~	J55X	QX50 (2000cc TURBO) (GCC)		D1336MH	N/A	
18.04~	J55X	QX50 (2000cc TURBO)	~19.12 (GEN-LHD,TWN)	D1336MH	N/A	
			19.12~ (GEN-LHD,TWN)	N/A		
18.04~22.02	J55X	QX50 (2000cc TURBO)	~19.12 (KOR)	D1336MH	N/A	
			19.12~ (KOR)	N/A		
18.05~	J55X	QX50 (2000cc TURBO)	~20.06 (GEN-RHD)	D1336MH	N/A	
			20.06~ (GEN-RHD)	N/A		
19.09~	J55X	QX50 (2000cc TURBO) (AUS)		D1336MH	N/A	
21.08~	UJ55X	QX55 (2000cc TURBO) (GCC)		D1336MH or N/A	N/A	
21.09~	UJ55X	QX55 (2000cc TURBO) (GEN-LHD,TWN)			D1336MH	N/A
21.11~	L51	QX60 (3500cc)	(GCC,TWN,LA,ME)	N/A	D1370H	
21.12~	L51Z	QX60 (2000cc TURBO)	(CHINA MAKE) (CHN)	N/A	N/A	

INDEX

JAPANESE
VEHICLE

NISSAN
INFINITI

TOYOTA
LEXUS

MAZDA

ISUZU

HONDA
ACURA

MITSUBISHI
FUSO

SUBARU

HINO

SUZUKI

DAIHATSU

KOREAN
VEHICLE

ASIAN
VEHICLE

AMERICAN
VEHICLE

EUROPEAN
VEHICLE

JUKE

YEAR	APPLICATION		PARKING	FRONT	REAR
10.07~	F15E	REAR DRUM MODEL (ZAF)	----	D1119MH	K1264
		REAR DISC MODEL (ZAF)	K1299 or ----		D1286M

JUKE

YEAR	APPLICATION		PARKING	FRONT	REAR
10.10~	F 15	HR 16DE (GEN-RHD)	- - - -	D1316MH	K1264
		MR 16DDT (GEN-RHD)	K1299	D1119MH	D1286M
11.05~	F 15N (1500cc, 1600cc) (IDN,THA)		- - - -	D1316MH	K1264
11.06~	F 15	HR 16DE (GEN-LHD,GCC)	- - - -	D1119MH or D1316MH	D1286M
		MR 16DDT (GEN-LHD,GCC)	K1299	D1119MH	
11.06~	F 15 (1600cc TURBO) (KOR)		K1299	D1119MH	D1286M
12.01~ 14.05	F 15E (GEN-RHD)		K1299	D1119MH	D1286M
12.01~	F 15E (1600cc, 1600cc TURBO) (GEN-LHD,TWN)		K1299 or - - - -	D1119MH	D1286M
13.07~	F 15E (UK MAKE)	1200cc TURBO, 1600cc (AUS)	K1299	D1316MH	D1286M
		1600cc Without NISMO TURBO GRADE (AUS)		D1119MH	D1286M
		With NISMO GRADE (AUS)		D1312H	D1244MH
19.10~	F 16E (1000cc TURBO)	REAR DRUM MODEL (TUR)	- - - -	D1373H	N/A
		REAR DISC MODEL (TUR)			D1371H
20.01~	F 16E (1000cc TURBO)	REAR DRUM MODEL (GEN-LHD, AUS,TWN)	- - - -	D1368MH	N/A
		REAR DISC MODEL (GEN-LHD, AUS,TWN)			N/A

KICKS

YEAR	APPLICATION		FRONT	REAR
16.04~ 18.11	P15X (1600cc) (BRA)		D1361MH	N/A
16.04~	P15X (1600cc)	~20.12 (LA)	D1361MH	N/A
		20.12~ HIGH, MIDDLE (LA)	D1361MH	N/A
16.04~	P15X (1600cc)	UPPER (LA)	D1368MH	D1370H
		~21.03 (GCC)	D1361MH	N/A
		21.03~ HIGH, MIDDLE (GCC)	D1361MH	N/A
16.04~	P15X (1600cc)	UPPER (GCC)	D1368MH	D1370H
		(GEN-LHD)		D1361MH
17.03~ 18.11	P15X (1600cc) (ARG)		D1361MH	N/A
17.04~	P15B (1600cc) (BRAZIL MAKE) (BRA)		D1361MH	N/A
17.05~	P15Z (1500cc) (CHINA MAKE)	~21.08 REAR DRUM MODEL (CHN)	D1361MH	N/A
		REAR DISC MODEL (CHN)		D1376MH
17.05~	P15Z (1500cc) (CHINA MAKE)	21.08~ (CHN)	D1368MH	D1370H
		D15K (1500cc) (IND)		N/A
18.11~	D15K (1500cc) (IND)		D1373H	N/A
18.11~ 20.02	D15K (1500cc DIESEL)		N/A	N/A
20.02~	D15K (1300cc DIESEL)		N/A	N/A
20.03~	P15K (1200cc) (THA)		D1368MH	D1370H

LAFESTA

YEAR	APPLICATION	FRONT	REAR
05.02~ 11.01	B30 (GEN-RHD)	D1119MH	K1264

LANNIA

YEAR	APPLICATION	FRONT	REAR
15.09~	U15Z (1600cc) (CHN)	D1316MH	D1286M

INDEX

JAPANESE
VEHICLE

NISSAN
INFINITI

TOYOTA
LEXUS

MAZDA

ISUZU

HONDA
ACURA

MITSUBISHI
FUSO

SUBARU

HINO

SUZUKI

DAIHATSU

KOREAN
VEHICLE

ASIAN
VEHICLE

AMERICAN
VEHICLE

EUROPEAN
VEHICLE

LAUREL, 200L, 240L

YEAR	APPLICATION		FRONT	REAR
80.12~84.11	C31	~82.09 (GEN)	D1013	K1148
		82.09~ (GEN)	D1012	
84.11~	C32	(GEN,SAU)	D1025H or D1031MH	K1170 D1160

LAUREL ALTIMA, CEFIRO

YEAR	APPLICATION		FRONT	REAR
88.11~94.06	A31	REAR DRUM MODEL (GEN,ME)	D1092MH or D1105MH or D1116MH or N/A	K1170
		REAR DISC MODEL (GEN,ME)		D1047MH or D1145MH

LEAF

YEAR	APPLICATION		PARKING	FRONT	REAR
10.10~13.02	ZE0	(ZAF)	- - - -	D1267MH	D1286M
11.09~13.01	ZE0	(GEN)	K1299	D1267MH	D1286M
13.08~	ZE0E (UK MAKE)	(ZAF)	- - - -	D1267MH	D1286M
13.12~	ZE0U (US MAKE)	(KOR)	- - - -	D1344MH	D1286M
18.06~	ZE1U (US MAKE)	(KOR)	- - - -	D1355MH	D1286M
19.02~	ZE1E (UK MAKE)	(GEN-LHD)	K1299	D1355MH	D1286M
19.02~	ZE1 (EM57 MOTOR)	(AUS)	K1299	D1355MH	D1286M

LIVINA, GRAND LIVINA, LIVINA X-GEAR

YEAR	APPLICATION		FRONT	REAR
06.11~09.09	L10Z	HR16DE ~12.05 (CHN)	D1288MH	K1267
		12.05~ (CHN)		N/A
		MR18DE (CHN)		K1264
07.02~13.07	L10N (GRAND LIVINA) (1500cc, 1800cc)	~11.07 (IDN)	D1288MH	K1264
		11.07~ (IDN)	D1250MH	
07.08~11.08	TL10N (LIVINA) (1500cc)	~11.07 (IDN)	D1288MH	K1267
		11.07~ (IDN)	D1250MH	
07.09~	L10L (GRAND LIVINA) (1600cc, 1800cc)	(MYS)	D1288MH	K1264
07.10~	L10S (LIVINA) (1600cc)	(ZAF)	D1250MH	K1264 or K1267
08.04~	L10P (GRAND LIVINA) (1800cc)	(PHL)	D1288MH	K1264
08.04~13.07	NTL10N (LIVINA X-GEAR) (1500cc)	~11.07 (IDN)	D1288MH	K1267
		11.07~ (IDN)	D1250MH	
08.08~	NL10S (LIVINA) (1600cc)	(ZAF)	D1250MH	K1267
09.01~12.01	L10B (BRAZIL MAKE) (1600cc, 1800cc)	GRAND LIVINA (BRA)	N/A	K1264
		LIVINA, LIVINA X-GEAR (BRA)		K1267
10.03~16.02	L10H (GRAND LIVINA) (1800cc)	(GEN-LHD)	D1288MH	K1264
11.06~	NTL10L (LIVINA X-GEAR) (1600cc)	(MYS)	D1288MH	K1267
12.01~14.10	L10BB (BRAZIL MAKE) (1600cc, 1800cc)	GRAND LIVINA (BRA)	D1250MH	K1264
		LIVINA, LIVINA X-GEAR (BRA)		K1267
13.03~	L11Z (1600cc)	~13.11 (CHN)	D1288MH	N/A
		13.11~ (CHN)	N/A	
		~13.11 (CHN)	D1288MH or D1316MH	SHOE N/A PAD D1244MH
		13.11~ (CHN)	D1316MH or N/A	

INDEX

JAPANESE
VEHICLE

NISSAN
INFINITI

TOYOTA
LEXUS

MAZDA

ISUZU

HONDA
ACURA

MITSUBISHI
FUSO

SUBARU

HINO

SUZUKI

DAIHATSU

KOREAN
VEHICLE

ASIAN
VEHICLE

AMERICAN
VEHICLE

EUROPEAN
VEHICLE

LIVINA, GRAND LIVINA, LIVINA X-GEAR

YEAR	APPLICATION			FRONT	REAR
13.05~16.06	L11N (LIVINA) (INDONESIA MAKE)	HR15DE	2ROW (GEN-RHD)	D1250MH	K1267
			3ROW (GEN-RHD)		K1264
		MR18DE	(GEN-RHD)		K1264
13.05~16.06	L11N (LIVINA) (1600cc)	(INDONESIA MAKE)	(THA)	D1250MH	K1267
14.01~17.02	L11W (LIVINA X-GEAR)		(TWN)	D1250MH	K1267
16.02~	L10HH (GRAND LIVINA) (1800cc)		(GEN-LHD)	N/A	K1264
16.06~	L11NN (LIVINA) (INDONESIA MAKE)	HR15DE	2ROW (IDN)	N/A	K1267
			3ROW (IDN)		K1264
		MR18DE	(IDN)		K1264
16.06~	L11NN (LIVINA) (1600cc)	(INDONESIA MAKE)	(THA)	N/A	K1267
17.02~	L11WW (LIVINA X-GEAR) (1600cc)		(TWN)	D1250MH	K1267
19.02~	L12 (LIVINA) (1500cc)		(IDN)	N/A	N/A

INDEX

JAPANESE
VEHICLE

NISSAN
INFINITI

TOYOTA
LEXUS

MAZDA

ISUZU

HONDA
ACURA

MITSUBISHI
FUSO

SUBARU

HINO

SUZUKI

DAIHATSU

KOREAN
VEHICLE

ASIAN
VEHICLE

AMERICAN
VEHICLE

EUROPEAN
VEHICLE

LIVINA C-GEAR

YEAR	APPLICATION			FRONT	REAR
08.03~	NL10Z	~12.05	(CHN)	N/A	K1267
		12.05~	(CHN)		N/A

LIVINA GENISS

YEAR	APPLICATION			FRONT	REAR
06.11~09.09	L10Z	HR16DE	~12.05 (CHN)	D1288MH	K1267
			12.05~ (CHN)		N/A
		MR18DE	(CHN)		K1264

LUCINO

YEAR	APPLICATION			FRONT	REAR
95.11~99.08	B14X	GA16DE	~99.08 (GEN-LHD)	D1202MH	K1185 D1205M
			99.08~ (GEN-LHD)		K1185
		SR20DE	~99.08 (GEN-LHD)	D1151M	D1205M
			99.08~ (GEN-LHD)		

MAGNITE

YEAR	APPLICATION			FRONT	REAR
20.10~	DD0KK (1000cc TURBO)		(IDN,ZAF)	N/A	N/A
20.10~	DD0K (1000cc, 1000cc TURBO)		(IND)	N/A	N/A

MARCH

YEAR	APPLICATION			FRONT	REAR
82.12~92.11	K10		(GEN)	D1024	K1164
06.03~10.08	K12		(GEN)	D1250MH	K1261
07.10~10.09	K12		(AUS)	D1250MH	K1261
10.02~	K13T		(IDN,THA)	D1288MH	K1280
10.05~15.10	K13K (1200cc, 1500cc, 1500cc DIESEL)		(GEN-RHD,IND,ZAF)	D9050MH or N/A	K1286 or N/A
10.07~	K13Z (1200cc, 1500cc)		(CHN)	N/A	K1280
10.10~15.10	K13K (1200cc, 1500cc)		(GEN-LHD)	D9050MH	K1286
10.11~	K13N		(IDN)	D1288MH	K1280
11.02~	K13X	~13.09	(ARG,BRA)	D1288MH or N/A	K1289
		13.09~	(ARG,BRA)		

MARCH

YEAR	APPLICATION	FRONT	REAR
11.12~17.01	K13W (TAIWAN MAKE) (1500cc) (GEN-LHD,TWN)	N/A	K1280
14.02~	K13B (BRAZIL MAKE) (1000cc, 1600cc) ~14.11 (ARG,BRA,LA)	D1288MH	~15.01 K1289 15.01~ N/A
	14.11~17.01 (ARG,BRA,LA)	N/A	
	17.01~ (ARG,BRA,LA)	D1288MH	
14.04~	HR10DE (BRA)	N/A	N/A
	MK13B ~14.11 (BRA)	D1288MH	~15.02 K1289 15.02~ N/A
	D4D 14.11~ (BRA)	N/A	
14.04~	MK13X (ARG)	D1288MH	K1289
15.10~	K13KK (INDIA MAKE) (1200cc, 1500cc) (GEN-LHD,GCC)	D9050MH	K1286
17.01~	K13WW (1500cc) (TAIWAN MAKE) (TWN)	N/A	K1280
18.03~	K13BB (1600cc) (BRAZIL MAKE) (ARG)	D1288MH	N/A
18.03~	K13BB (1600cc) (BRAZIL MAKE) (BRA)	N/A	N/A
18.03~	K13BB (1600cc) (BRAZIL MAKE) (LA)	D1288MH	K1289 or N/A

MAXIMA, CEFIRO

YEAR	APPLICATION	FRONT	REAR	
88.12~94.06	J30 (GEN)	D1110MH	D1148MH	
90.02~94.10	J30 (MAXIMA) (AUS)	D1110MH	D1087MH	
94.11~	A32 (MAXIMA QX) (GEN,LA)	D1110MH or D1224MH or N/A	D1148MH	
94.11~99.08	A32 (MAXIMA QX) (AUS)	D1224MH	D1148MH	
99.08~08.03	CA33 (2000cc, 3000cc) ~00.10 (GEN-LHD,LA,ME)	D1119MH	D1148MH	
		00.10~ (GEN-LHD,LA,ME)	D1316MH	D1239MH
99.10~04.07	CA33 ~00.10 (GEN-RHD,ZAF)	D1119MH	D1148MH	
		00.10~01.09 (GEN-RHD,ZAF)		D1239MH
		01.09~02.08 (GEN-RHD,ZAF)	D1316MH	N/A
		02.08~ (GEN-RHD,ZAF)		D1239MH
99.10~03.08	CA33 ~01.02 (AUS)	D1119MH	D1148MH	
			01.02~ (AUS)	D1239MH
03.10~08.12	J31 (3500cc) (MAXIMA) (AUS)	D1119MH	D1244MH	
08.05~15.04	A35 (3500cc) (MAXIMA) (GEN,GCC)	D1312H	D1286M	
09.02~11.01	J32T (2500cc, 3500cc) (MAXIMA) (THAILAND MAKE) (AUS)	D1119MH	D1244MH	
11.01~	J32 (2500cc, 3500cc) (MAXIMA) (AUS)	D1119MH	D1286M	
15.04~	A36 (3500cc) (MAXIMA) (GCC)	D1312H	D1286M	
15.04~21.01	A36 (3500cc) (MAXIMA) ~18.12 (KOR)	D1312H	D1286M	
				18.12~ (KOR)
16.03~	A36Z (2500cc) (MAXIMA) (CHINA MAKE) (CHN)	D1344MH	D1286M	

MICRA

YEAR	APPLICATION	FRONT	REAR
95.04~96.09	K11E (AUS)	D1191	K1217 D1210
07.10~	K12 (1200cc) (AUS)	D1250MH	K1261
10.02~	K13T (GEN-RHD)	D1288MH	K1280
10.05~15.10	K13K (1200cc, 1500cc, 1500cc DIESEL) (GEN-RHD,IND,ZAF)	D9050MH or N/A	K1286 or N/A
10.09~	K13T (1200cc, 1500cc) (THAILAND MAKE) (AUS)	D1288MH	K1289
10.10~15.10	K13K (1200cc, 1500cc) (GEN-LHD)	D9050MH	K1286
11.10~	K13N (1200cc, 1500cc) (INDONESIA MAKE) (AUS)	D1288MH	K1289
12.12~	K13K (1200cc) (INDIA MAKE) (AUS)	D1288MH	K1289

INDEX

JAPANESE
VEHICLE

NISSAN
INFINITI

TOYOTA
LEXUS

MAZDA

ISUZU

HONDA
ACURA

MITSUBISHI
FUSO

SUBARU

HINO

SUZUKI

DAIHATSU

KOREAN
VEHICLE

ASIAN
VEHICLE

AMERICAN
VEHICLE

EUROPEAN
VEHICLE

MICRA

YEAR	APPLICATION	FRONT	REAR
15.10~	K13KK (1200cc, 1500cc) (GEN-LHD,GCC)	D9050MH	K1286
15.10~	K13KK (GEN-RHD)	D9050MH	K1286
15.10~	K13KK (1200cc, 1500cc DIESEL) (IND)	D9050MH or N/A	N/A
15.10~	K13KK (1200cc, 1500cc, 1500cc DIESEL) (ZAF)	D9050MH	K1286
15.10~	K13KK (1200cc) (INDIA MAKE) (AUS)	D1288MH	K1289
17.03~	K14FR (900cc TURBO) (GEN,ZAF)	D9050MH	N/A
18.06~	K14FR (1000cc, 1500cc DIESEL) (FRANCE MAKE) (GEN,ZAF)	D9050MH	N/A
18.12~	K14FR (1000cc TURBO) (FRANCE MAKE) (GEN,ZAF)	N/A	N/A

MICRA ACTIVE

YEAR	APPLICATION	FRONT	REAR
13.03~ 15.07	MK13K (IND)	D9050MH or N/A	N/A
15.07~	MK13K (1200cc) (IND)	D9050MH or N/A	N/A

MURANO

YEAR	APPLICATION	FRONT	REAR
03.04~08.12	Z50 (GEN,CHN,GCC,PHL,TWN)	D1231MH or D1264M	D1244MH
05.06~08.10	Z50 (3500cc) (AUS)	D1264M	D1244MH
05.08~08.12	Z50 VQ25DE (IDN,SGP,ZAF)	D1264M	D1244MH
	Z50 VQ35DE (IDN,SGP)	D1264M	
08.06~15.04	Z51 (GEN-LHD,KOR,TWN)	D1231MH or D1264M	D1286M
	Z51 (GCC)	D1231MH	
08.06~15.06	Z51 (ZAF)	D1231MH	D1286M
08.08~15.06	Z51 (GEN-RHD,SGP,ZAF)	D1231MH or D1264M	D1286M
08.10~	Z51 (3500cc) ~11.06 (AUS)	D1264M	D1286M
	11.06~ (AUS)	D1231MH	
11.08~	Z51Z ~11.12 (GEN-RHD,SGP)	D1264M	D1286M
	11.12~ (GEN-RHD,SGP)	D1231MH	
11.08~15.02	Z51Z ~11.12 (CHN)	D1264M	D1286M
	11.12~ (CHN)	D1231MH	
11.11~15.04	Z51 (IRN)	D1231MH	D1286M
15.07~	Z52Z (2500cc) (CHN)	N/A	D1286M
16.03~	Z52 (3500cc) (US MAKE) ~20.03 (GEN-LHD,BRA,CHN,GCC,KOR,TWN)	N/A	D1286M
	20.03~20.11 (GEN-LHD,BRA,CHN,GCC,KOR,TWN)	----	
	20.11~ (GEN-LHD,BRA,CHN,GCC,KOR,TWN)	N/A	

MURANO HYBRID

YEAR	APPLICATION	FRONT	REAR
16.01~	Z52HV (2500cc) (GEN-LHD,KOR)	N/A	D1286M

INDEX

JAPANESE
VEHICLE

NISSAN
INFINITI

TOYOTA
LEXUS

MAZDA

ISUZU

HONDA
ACURA

MITSUBISHI
FUSO

SUBARU

HINO

SUZUKI

DAIHATSU

KOREAN
VEHICLE

ASIAN
VEHICLE

AMERICAN
VEHICLE

EUROPEAN
VEHICLE

NAVARA

YEAR	APPLICATION		FRONT	REAR
05.05 ~ 15.07	D40M (SPAIN MAKE)	2500cc DIESEL TURBO, 4000cc	~07.05 (AUS) D1267MH	K1283
			07.05~12.11 (AUS) D1297MH	
			12.11~ (AUS) D1267MH	
		3000cc	(AUS) D1231MH	
06.12 ~	D40T (NAVARA, FRONTIER)	(GEN-RHD,IDN,LA,THA,ZAF)	D1267MH or D1297MH or N/A	K1283
07.05 ~	D40M	V9X	(ZAF) D1231MH	~11.12 K1283 11.12~ N/A
		~10.05	(ZAF) D1231MH or D1267MH	
		W/O V9X	10.05~ (ZAF) D1231MH or D1297MH or N/A	
07.08 ~	D40T	(GEN-LHD,CHL,GCC)	D1267MH or D1297MH or N/A	K1283
08.03 ~	D40T (2500cc DIESEL TURBO) (THAILAND MAKE)		(AUS) D1297MH	K1283
11.09 ~	D40L		(MYS) D1297MH	K1283
12.03 ~	D40TT		(GCC) D1267MH	K1283
17.04 ~	D23F (2500cc) (CHINA MAKE)		(CHN) D1355MH	K3413
17.11 ~	D23TT (2300cc DIESEL)	DOUBLE CAB	~20.11 (AUS)	K3413
		20.11~ (AUS)	D1353MH	K1283 or K3413
		KING CAB, SINGLE CAB	(AUS)	K3413
21.04 ~	D23S (2500cc, 2500cc DIESEL TURBO)		(ZAF) D1353MH	K1283
21.06 ~	D23S (2500cc, 2500cc DIESEL TURBO)		(GEN-LHD) D1353MH	K1283

NISSAN GT-R, GT-R

YEAR	APPLICATION		FRONT	REAR
08.12 ~	R35 (3800cc)		(GEN,GCC,KOR,TWN,ZAF) N/A	N/A
09.02 ~	R35 (3800cc)		(AUS) N/A	N/A
10.11 ~	R35 (3800cc)		(CHN) N/A	N/A
10.11 ~	R35 (3800cc)		(BRN,SGP) N/A	N/A
11.01 ~	R35 (3800cc)		(ZAF) N/A	N/A
12.11 ~	R35 (3800cc)		(IDN) N/A	N/A
14.11 ~	R35 (3800cc)		(ISR) N/A	N/A

NOTE

YEAR	APPLICATION		FRONT	REAR
13.04 ~	E12X		(ARG,LA) D1288MH	K1289
14.04 ~	E12X		(LAC) D1288MH	K1289
17.02 ~	E12T (THAILAND MAKE) (1200cc)	~20.01	(THA) D1288MH	K1289
		20.01~	(THA)	N/A

NP200 APRIO

YEAR	APPLICATION		FRONT	REAR
08.05 ~	U90	~10.04	(GEN-RHD) N/A	N/A
		10.04~	(GEN-RHD) D1261H or N/A	

INDEX

JAPANESE
VEHICLE

NISSAN
INFINITI

TOYOTA
LEXUS

MAZDA

ISUZU

HONDA
ACURA

MITSUBISHI
FUSO

SUBARU

HINO

SUZUKI

DAIHATSU

KOREAN
VEHICLE

ASIAN
VEHICLE

AMERICAN
VEHICLE

EUROPEAN
VEHICLE

NP300, NP300 PICKUP

YEAR	APPLICATION				FRONT	REAR		
08.01~	LCD22S	KA20		(ZAF)	D1063MH	K1174		
			~11.06		(ZAF)	D1063MH	K1189	
				W/O ABS	(ZAF)	D1063MH		
		KA24	11.06~	2WD	W/ ABS	(ZAF)	D1063MH or D1263MH	K1189
				4WD		(ZAF)	D1063MH	
		YD25	2WD	~11.06		(ZAF)	D1063MH	K1174
				11.06~		(ZAF)		K1174 or K1189
		4WD		(ZAF)		K1189		
09.10~ 17.05	D22F	KA24DE	2WD	(GEN-LHD)	D1031MH	K1174		
			4WD	(GEN-LHD)	D1031MH or D1263MH	K1189		
		YD25DDTI	2WD	(GEN-LHD)	D1031MH	K1174		
			4WD	(GEN-LHD)	D1031MH	K1189		
09.10~ 17.05	D22F	KA24DE	2WD	(CHN)	D1063MH	K1174		
			4WD	(CHN)	D1063MH or D1263MH	K1189		
		YD25DDTI	2WD	(CHN)	D1063MH	K1174		
			4WD	(CHN)	D1063MH	K1189		
09.10~	D22SS	KA24	(LHD)	2WD	(ZAF)	D1063MH	K1174	
				4WD	(ZAF)	D1063MH	K1189	
			(RHD)		(ZAF)	D1063MH	K1174	
			(LHD)	~11.03	(ZAF)	D1031MH	----	
		TD27		11.03~	(ZAF)	D1063MH		
			(RHD)	~11.03	(ZAF)	D1031MH	K1174	
				11.03~	(ZAF)	D1063MH		
		QD32	(LHD)		(ZAF)	D1063MH	K1189	
			QD32, ZD30	(RHD)		(ZAF)	D1063MH	K1189
		YD25	(LHD)	2WD	(ZAF)	D1063MH	K1174	
				4WD	(ZAF)	D1063MH or D1263MH		
	(RHD)		(ZAF)	D1063MH or D1263MH	K1174 or K1189			
12.10~	LCD22S			(ME)	D1063MH	K1174		
17.05~	D22F	KA24DE (2400cc)	2WD	(CHN,GEN-LHD)	D1031MH or D1063MH	K1174		
			4WD	(CHN,GEN-LHD)	D1031MH or D1063MH or N/A	K1189		
		YD25 (2500cc DIESEL)	2WD	(CHN,GEN-LHD)	D1031MH or	K1174		
			4WD	(CHN,GEN-LHD)	D1063MH	K1189		
18.08~	D22SSS	2400cc	(LHD)	2WD	(ZAF)	D1063MH	K1174	
				4WD	(ZAF)	D1263MH	K1189	
			(RHD)		(ZAF)	D1063MH	K1174	
			(LHD)	2WD	(ZAF)	D1063MH	K1174	
		2500cc DIESEL TURBO		4WD	(ZAF)	D1063MH or D1263MH	K1189	
			(RHD)		(ZAF)	D1063MH or D1263MH	K1174 or K1189	
		2700cc DIESEL		(ZAF)	D1063MH	----		
3200cc		(ZAF)	D1063MH	K1189				

INDEX

JAPANESE
VEHICLE

NISSAN
INFINITI

TOYOTA
LEXUS

MAZDA

ISUZU

HONDA
ACURA

MITSUBISHI
FUSO

SUBARU

HINO

SUZUKI

DAIHATSU

KOREAN
VEHICLE

ASIAN
VEHICLE

AMERICAN
VEHICLE

EUROPEAN
VEHICLE

NP300 NAVARA

YEAR	APPLICATION	FRONT	REAR
14.06 ~	D23T (2300cc DIESEL, 2500cc, 2500cc DIESEL) (GEN,BRN,IDN,KHM,LA,LAO, MYS,PHL,SGP,THA,VNM)	D1353MH	K3413
15.03 ~	KING CAB, SINGLE CAB (AUS)	D1353MH	K3413
	DOUBLE CAB (AUS)	D1353MH	K1283 or K3413
16.01 ~	D23M (2300cc DIESEL, 2500cc, 2500cc DIESEL) (GCC,MAR,TUR)	D1353MH	K1283
17.09 ~	D23TT (2500cc DIESEL TURBO) (AFC)	D1353MH	K3413
17.09 ~	DOUBLE CAB ~20.11 (LA,MYS,THA)	D1353MH	K3413
	DOUBLE CAB 20.11~ (LA,MYS,THA)	D1353MH	K1283 or K3413
	SINGLE CAB (LA,MYS,THA)	D1353MH	K3413
	KING CAB (THA)	D1353MH	K3413
17.09 ~ 20.11	D23TT (2500cc DIESEL TURBO) (BRA,IDN)	D1353MH	K3413
17.09 ~ 21.01	D23TT (2500cc) (THA)	D1353MH	K3413
17.11 ~ 20.11	D23TT (2500cc DIESEL TURBO) (AFC,KHM,LAO,PHL,VNM)	D1353MH	K3413
17.11 ~	DOUBLE CAB ~20.11 (GEN)	D1353MH	K3413
	DOUBLE CAB 20.11~ (GEN)		K1283
17.11 ~ 20.11	D23TT (2300cc DIESEL TURBO) (AFC)	D1353MH	K1283
17.12 ~	D23M (2500cc DIESEL TURBO) (DZA)	D1353MH	K1283

INDEX

JAPANESE
VEHICLE

NISSAN
INFINITI

TOYOTA
LEXUS

MAZDA

ISUZU

HONDA
ACURA

MITSUBISHI
FUSO

SUBARU

NV200, NV200 VANETTE, EVALIA

YEAR	APPLICATION	FRONT	REAR
10.04 ~ 17.06	M20F (NV200) (1600cc) (CHINA MAKE) ~13.12 (CHN)	D1294MH	K1276 or N/A
	M20F (NV200) (1600cc) (CHINA MAKE) 13.12~ (CHN)		N/A
11.12 ~	M20L (NV200 VANETTE) (MYS)	D1294MH	K1276
12.06 ~ 16.05	M20N (EVALIA) (INDONESIA MAKE) (IDN)	D1328	N/A
12.08 ~ 15.04	M20K (EVALIA) (1500cc DIESEL) (IND)	D1294MH	K1276
12.10 ~	M20M (NV200 · EVALIA) (GEN-LHD)	D1294MH	K1276
13.10 ~	M20M (NV200) (GEN-RHD)	D1294MH	K1276
14.04 ~	ME0M (EVALIA) (GEN-RHD)	D1267MH	D1286M
15.04 ~	M20KK (EVALIA) (1500cc DIESEL) (IND)	N/A	K1276
16.05 ~	M20NN (EVALIA) (1500cc) (INDONESIA MAKE) (IDN)	D1328	N/A
17.06 ~	M20FF (NV200) (1600cc) (CHINA MAKE) (CHN)	D1294MH	N/A

HINO

SUZUKI

DAIHATSU

KOREAN
VEHICLE

ASIAN
VEHICLE

NV350 URVAN

YEAR	APPLICATION	FRONT	REAR
12.06 ~	E26 (GEN,GCC)	D1253MH	K1174 or K1189

AMERICAN
VEHICLE

NX COUPE

YEAR	APPLICATION	FRONT	REAR
90.04 ~ 94.10	GA16DE, GA16DS (GEN-LHD)	D1158H	K1185 D1192
	SR20DE (GEN-LHD)	D1136MH	D1192
90.04 ~ 94.10	GA16DE (GEN-RHD)	D1158H	D1192
	SR20DE (GEN-RHD)	D1136MH	D1192
91.08 ~ 93.10	(AUS)	D1136MH or D1151M	D1139M

EUROPEAN
VEHICLE

PATHFINDER, PATHFINDER SPA

YEAR	APPLICATION		FRONT	REAR
86.07~95.09	WD21	VG30E (AUS)	D1063MH	K1174
		Z24S ~89.10 (AUS)	D1025H	K1171
		89.10~ (AUS)		K1174
86.08~95.11	WD21	VG30E (GEN-LHD,ME)	D1025H	SHOE K1171 or K1174
		W/O VG30E (GEN-LHD,ME)	D1063MH	PAD D1102M
86.08~95.11	WD21	~89.09 (GEN-RHD)	D1025H	K1171
		89.09~ (GEN-RHD)		K1174
95.09~05.03	R50 (PATHFINDER, TERRANO)	~99.09 (AUS)	D1211MH	K1189
		99.09~01.10 (AUS)	D1248MH	
		01.10~ (AUS)	D1211MH	
95.12~05.12	R50	~01.05 (GEN,GCC)	D1211MH	K1189
		01.05~01.08 (GEN,GCC)	D1248MH	
		01.08~ (GEN,GCC)	D1211MH	
		W/O VG33E (GEN,GCC)	D1211MH	
05.01~	R51M	~07.05 (GEN-LHD)	D1267MH	D1272M
		07.05~ (GEN-LHD)	D1297MH	
05.01~	R51M	V9X (GEN-RHD)	D1231MH	D1272M
		VQ40DE, ~07.05 (GEN-RHD)	D1267MH	
		YD25DDTI 07.05~ (GEN-RHD)	D1297MH	
05.01~13.06	R51M	V9X (AUS)	D1231MH	D1272M
		VQ40DE, ~07.05 (AUS)	D1267MH	
		YD25DDTI 07.05~ (AUS)	D1297MH	
06.01~12.09	R51 (4000cc)	(GCC)	D1297MH	D1272M
12.09~	R52 (3500cc)	(GEN,GCC,KOR)	N/A	D1286M
13.06~	R52 (3500cc)	(AUS,NZL)	N/A	D1286M
14.01~	R52HV (2500cc HYBRID)	(AUS)	N/A	D1286M
21.06~	R53 (3500cc)	(GCC,LA)	N/A	D1370H
21.10~	R53 (3500cc)	(AUS,GEN-RHD)	N/A	D1370H

PATHFINDER HYBRID

YEAR	APPLICATION		FRONT	REAR
13.11~	R52HV	(GEN-LHD,GCC)	N/A	D1286M
14.01~	R52HV	(GEN-RHD)	N/A	D1286M

PLATINA

YEAR	APPLICATION		FRONT	REAR
02.02~	H10	(LA)	N/A	N/A

PRAIRIE

YEAR	APPLICATION		FRONT	REAR
82.09~	M10 [2WD]	~84.05 (GEN)	D1012	K1167
		84.05~85.02 (GEN)	D1028M or N/A	
		85.02~ (GEN)	D1012	
82.09~	M10	~85.02 (AUS)	D1012	K1167
		85.02~ (AUS)	D1028M	
86.06~	M10 [4WD]	~87.09 (GEN)	D1025H	K1170
		87.09~ (GEN)	D1031MH	
88.10~94.06	M11	(GEN)	D1154H	K1170

PRESAGE

YEAR	APPLICATION	FRONT	REAR
05.02~08.09	U31 (GEN)	D1248MH	D1244MH

PRESEA

YEAR	APPLICATION	FRONT	REAR
91.05~94.12	R10 (GEN-RHD)	D1158H or N/A	K1158 D1192
95.04~00.08	R11 (GEN-RHD)	D1202MH	K1185 D1205M

PRIMERA

YEAR	APPLICATION	FRONT	REAR
94.06~	W10 (PRIMERA ESTATE) (GEN)	D1154H	K1170 D1185H
96.12~01.12	P11 ~00.11 (GEN)	D1092MH	D1148MH
	00.11~ (GEN)		D1239MH
97.04~02.01	P11E ~99.06 (GEN-LHD)	D1180H	K1247 D1214H
	99.06~ (GEN-LHD)	D1180H or D1230H	
97.04~02.10	P11E ~99.06 (GEN-RHD)	D1180H	K1230 D1214H
	99.06~ W/O ABS (GEN-RHD)	D1180H	K1247 D1214H
	W/ ABS (GEN-RHD)	D1230H	

QASHQAI, QASHQAI+2, DUALIS, DUALIS+2

YEAR	APPLICATION	PARKING	FRONT	REAR
06.12~14.03	J10E (QASHQAI) (GEN,GCC,THA,TWN,ZAF)	K1299	D1276H	D1244MH
07.10~	J10E (DUALIS, QASHQAI) MR20DE (AUS)	K1299	D1276H	D1244MH
	R9M (AUS)			D1286M
08.02~15.09	J10Z (1600cc, 2000cc) (QASHQAI) (CHINA MAKE)	- - - -	D1276H	D1244MH
	~12.04 (CHN)		N/A	
	12.04~14.08 (CHN)		D1339H	
14.08~	(CHN)			
08.08~13.12	JJ10E (QASHQAI+2) (ZAF)	K1299	D1231MH or D1276H	D1244MH
10.01~14.03	JJ10E MR20DE (2WD), HR16DE (GEN-LHD,GCC)	K1299	D1276H	D1244MH
	EXCEPT ABOVE (GEN-LHD,GCC)		D1231MH	
10.01~	JJ10E (2000cc) (DUALIS+2, QASHQAI+2)	K1299	D1276H	D1244MH
	2WD (AUS)		D1231MH	
10.04~14.03	JJ10E 2WD (GEN-RHD)	K1299	D1276H	D1244MH
	4WD (GEN-RHD)		D1231MH	
13.12~	J11E (QASHQAI) (ZAF)	- - - -	D1339H	D1341M
14.03~	J11E (1200cc TURBO, 1300cc, 1500cc DIESEL, (UK MAKE) 1600cc DIESEL, 2000cc) (GEN)	- - - -	D1339H	D1341M
14.03~	J11E (QASHQAI) (UK MAKE) (1600cc DIESEL TURBO, 2000cc) (AUS)	- - - -	D1339H	D1341M
15.09~	J11Z (CHINA MAKE)	- - - -	D1339H	D1286M
	1200cc TURBO (CHN)		D1339H	D1286M
	2000cc ~19.03 (CHN)		D1339H	D1286M
	19.03~ (CHN)	- - - -		D1341M
21.08~	J12E (QASHQAI) (1300cc) (AUS,GEN,LA,TUR, HKG,LA,SGP,ZAF)	- - - -	N/A	N/A
22.03~	J12E (QASHQAI) (1500cc) (TUR)	- - - -	N/A	N/A

INDEX

JAPANESE
VEHICLE

NISSAN
INFINITI

TOYOTA
LEXUS

MAZDA

ISUZU

HONDA
ACURA

MITSUBISHI
FUSO

SUBARU

HINO

SUZUKI

DAIHATSU

KOREAN
VEHICLE

ASIAN
VEHICLE

AMERICAN
VEHICLE

EUROPEAN
VEHICLE

QUEST

YEAR	APPLICATION	FRONT	REAR
05.05~	V42 (GEN-LHD,CHN,TWN)	D1248MH	D1244MH
13.07~	E52 (CHN)	D1300M	D1286M

ROGUE

YEAR	APPLICATION	PARKING	FRONT	REAR
07.09~	S35 (KOR,TWN)	K1299	D1276H	D1244MH

SAFARI, SAFARI PICKUP, PATROL, PATROL PICKUP

YEAR	APPLICATION	PARKING	FRONT	REAR
79.11~88.06	160 FRONT DRUM MODEL (GEN)	~85.07 K8802	K1100	K1146 or K1146A or K1161
	160 FRONT DISC MODEL ~84.06 (GEN)	85.07~ K1135 or K8802	D1014	
	160 DISC MODEL 84.06~ (GEN)		D1073	
~83.07	160 (GEN-RHD)	K8802	K1100	K1146
	160 (GEN-RHD)			K1146A
79.11~89.07	160 (ME-LHD)	K8802	K1100	K1146
	160 (PATROL) ~84.06 (AUS)		D1014	~82.06 K1146
	160 (PATROL) 84.07~85.06 (AUS)	K8802	D1073	82.07~ K1146A or K1161
84.06~	TRUCK ~83.08 (GEN)		D1073	K1146
	TRUCK 83.08~ (GEN)	K8802	D1163M	
84.06~	(GEN,ME,AUS)	- - - -	D1073	K1146A
85.06~	(AUS)	K8802	D1163M	K1161
85.06~	(GEN)	K8802	D1073	K1161
87.08~99.09	Y60 ~91.10 (GEN-LHD,GCC,ME)	K8802	D1073	SHOE K1179
	Y60 91.10~ (GEN-LHD,GCC,ME)	K8802	D1163M or D1177	PAD D1095 or D1200M
87.11~99.09	Y60 REAR DRUM MODEL (GEN-RHD)	K8802	D1073 or D1177 or D1209M	K1179
	Y60 REAR DISC MODEL ~91.10 (GEN-RHD)	K8802		D1095
89.07~99.02	Y60 (PATROL) ~91.10 (AUS)		D1073	K1179 D1095
	Y60 (PATROL) 91.10~ RB30S, RD28T, TB42S, TD42 (AUS)	K8802	D1209M	K1179 D1200M
	Y60 (PATROL) 91.10~ TB42E (AUS)		D1177	
97.08~	Y61 TB48DE (GEN-LHD)	- - - -	D1258M	D1365MH
	Y61 EXCEPT ABOVE (GEN-LHD)	K8802	D1218MH	K1179 D1116MH
97.08~	Y61 TB48DE HARD TOP (ME)	K8802	D1218MH	D1116MH
	Y61 TB48DE WAGON (ME)	- - - -	D1258M	D1365MH
	Y61 EXCEPT ABOVE (ME)	K8802	D1218MH	K1179 D1116MH
97.10~	Y61 TB48DE (GEN-RHD,ZAF)	- - - -	D1258M	D1365MH
	Y61 EXCEPT ABOVE (GEN-RHD, ZAF)	K8802	D1218MH	K1179 D1116MH
97.10~	Y61 (PATROL) TB48DE (AUS)	K8802	D1258M	D1365MH
	Y61 (PATROL) W/O TB48DE (AUS)	K8802	D1218MH	D1116MH
99.02~	TY61 (PATROL) (AUS)	K8802	D1218MH	K1179 D1116MH

INDEX

JAPANESE
VEHICLE

NISSAN
INFINITI

TOYOTA
LEXUS

MAZDA

ISUZU

HONDA
ACURA

MITSUBISHI
FUSO

SUBARU

HINO

SUZUKI

DAIHATSU

KOREAN
VEHICLE

ASIAN
VEHICLE

AMERICAN
VEHICLE

EUROPEAN
VEHICLE

SAFARI, SAFARI PICKUP, PATROL, PATROL PICKUP

YEAR	APPLICATION		PARKING	FRONT	REAR
99.09~	TY61 (PATROL)	~12.12 (GEN-LHD,GCC)	K8802	D1258M	SHOE K1179 PAD D1365MH
		12.12~ (GEN-LHD,GCC)		D1218MH or D1258M	
		TB45, D42, ZD30 (GEN-LHD,GCC)		D1218MH	K1179
99.09~	TY61 (PATROL)	(GEN-RHD,ZAF)	K8802	D1218MH	K1179
10.01~	Y62 (PATROL) (4000cc,5600cc) (GEN-LHD,CHN,GCC)		----	D1318MH	D1329MH
12.11~14.11	Y62 (SAFARI) (5600cc) (GEN-RHD)		----	D1318MH	D1329MH
12.11~	Y62 (PATROL) (5600cc) (AUS)		----	D1318MH	D1329MH
17.10~	GCY61 (4800cc) (SAFARI, PATROL)	HARD TOP (GCC)	K8802	D1218MH	D1116MH
		WAGON (GCC)	----	D1258M	D1365MH
17.10~	GCTY61 (4800cc) (PATROL PICKUP)	COIL TYPE SUSPENSION (GCC)	K8802	D1258M	D1365MH
		LEAF TYPE SUSPENSION (GCC)		D1218MH	K1179

SENTRA

YEAR	APPLICATION		FRONT	REAR
86.01~90.04	B12 (1600cc COUPE)	~88.01 (GEN-RHD)	D1091	N/A
		88.01~ (GEN-RHD)		D1042
90.04~94.10	B13	CD17, GA13DS, GA14DS, E10S, GA16DE, GA16DS (GEN)	D1158H	K1185 D1192
		SR20DE (GEN)	D1136MH	D1192
91.10~09.06	B13X	~00.09 (LA)	D1133MH or D1136MH or D1158H or N/A	K1185 D1139M
		00.09~ (LA)	N/A	
94.07~99.12	B14	REAR DRUM MODEL (GEN)	D1202MH	K1167 or K1185
		REAR DISC MODEL (GEN)		D1205M
95.11~00.06	B14X	GA16DE ~99.08 (GEN)	D1202MH	K1185 D1205M
		GA16DE 99.08~ (GEN)	D1202MH	K1185
		SR20DE ~99.08 (GEN)	D1151M	D1205M
		SR20DE 99.08~ (GEN)	N/A	
99.12~11.12	N16	~01.05 (GEN-LHD)	D1092MH or D1230H	【SHOE】 K1167 or K1247
		01.05~03.06 (GEN-LHD)	D1092MH or D1230H or D1233MH	【PAD】 D1185H
		03.06~ (GEN-LHD)	D1233MH	K1167

INDEX

JAPANESE
VEHICLE

NISSAN
INFINITI

TOYOTA
LEXUS

MAZDA

ISUZU

HONDA
ACURA

MITSUBISHI
FUSO

SUBARU

HINO

SUZUKI

DAIHATSU

KOREAN
VEHICLE

ASIAN
VEHICLE

AMERICAN
VEHICLE

EUROPEAN
VEHICLE

SENTRA

YEAR	APPLICATION		FRONT	REAR
00.07~06.09	B15X	~01.09 (BHS)	D1092MH	K1167 or K1247
		QG18DE 01.09~03.04 (BHS)		K1167
		03.04~ (BHS)		K1167 or K1247 or N/A
		~01.11 (BHS)	~03.04 D1110MH 03.04~ N/A	N/A
		01.11~03.03 (BHS)		D1239MH
		QR25DE 03.03~03.09 (BHS)		D1148MH
		03.09~05.04 (BHS)		N/A
		05.04~ (BHS)		D1239MH
		SR20DE ~01.08 (BHS)	D1092MH	D1148MH
		01.08~ (BHS)		N/A
	SR25DE (BHS)	D1110MH or D1307M	D1148MH or D1239MH or N/A	
00.07~06.09	B15X (1800cc)	~01.09 W/ ABS (LA)	D1092MH	K1167
		W/O ABS (LA)		K1247
		01.09~03.04 (LA)		K1167
		03.04~05.04 (LA)		N/A
		05.04~ (LA)		K1167 or N/A
06.01~	B16X (2000cc) (ARG,BRA,LA,MER)	D1119MH	K1264	
09.06~	B13XX (LA)	N/A	K1185	
12.05~17.07	B17T (1600cc) (GEN-RHD,ZAF)	D1119MH	K1264	
12.10~	B17U	MR16DDT (1600cc) Rear Drum Model (BRA) (PARKING) K1299	D1119MH	N/A
		Rear Disc Model (BRA)		D1286M
		MRA8DE (1800cc), MR20DE (2000cc) Rear Drum Model (BRA) (PARKING) K1299	D1316MH	N/A
	Rear Disc Model (BRA)		D1286M	
12.11~17.07	B17T (1600cc, 1800cc) (GCC)	D1119MH or D1316MH	K1264	
13.08~17.01	B17W (TAIWAN MAKE) (1800cc) (TWN)	D1316MH	D1286M	
15.09~16.07	B17G (EGYPT MAKE) (1600cc) (EGY)	D1119MH	K1264	
16.07~	B17GG (EGYPT MAKE) (1600cc) (EGY)	D1119MH	K1264	
17.01~	B17WW (TAIWAN MAKE) (1800cc) (TWN)	D1316MH	D1286M	
17.07~	B17TT (1600cc)	CVT (GCC)	D1119MH or D1316MH	K1264
		5MT (GCC)		
17.07~	B17TT (1600cc, 1800cc) (GEN,ZAF)	D1119MH	K1264	
17.09~	B17TT (1600cc) (GEN-RHD,ZAF)	D1119MH	D1286M	
20.02~	B18X (2000cc)	REAR DRUM MODEL (ARG,LA)	D1368MH	N/A
		REAR DISC MODEL (ARG,LA)		N/A
20.09~	B18W (1800cc) (TAIWAN MAKE) (TWN)	D1368MH	N/A	

SKYLINE, 240KGT

YEAR	APPLICATION		FRONT	REAR
80~82	GC210D	(GEN)	D1007	K1148
82~	R30	(GEN)	D1013	D1015H

SUNNY, SUNNY EX

YEAR	APPLICATION		FRONT	REAR
82.02~86.01	B11	(GEN-RHD)	D1008 or D1035MH	K1160

SUNNY, SUNNY EX

YEAR	APPLICATION		FRONT	REAR
82.03~86.01	B11	(GEN-LHD,SAU)	D1018 or D1035MH	K1160
82.03~86.01	VB11	(AUS)	D1018	K1167
82.03~86.01	VB11, WB11, WHB11, WSB11	(GEN)	D1018	K1160
86.01~90.04	B12 (E13S, E16S, GA14S)	(GCC,SAU)	D1018	K1160
86.01~90.04	CA16D	REAR DRUM MODEL (GEN-LHD)	D1018	K1160
		REAR DISC MODEL ~88.01 (GEN-LHD)		N/A
	CA18D	REAR DRUM MODEL (GEN-LHD)	D1018	K1160
		REAR DISC MODEL (GEN-LHD)		N/A
	CD17	~86.09 (GEN-LHD)	D1091	K1160
		86.09~88.10 (GEN-LHD)	N/A	
		88.10~ (GEN-LHD)	D1091	
	E10S, E13S, GA14S (GEN-LHD)		D1018	K1160
	E15S, GA16S	2WD (GEN-LHD)	D1018	K1160
		4WD (GEN-LHD)	D1091	K1170
86.01~90.04	CA16D	~88.01 (GEN-RHD)	D1091	N/A
		88.01~ (GEN-RHD)		D1042
	CA18D (GEN-RHD)	D1018 or D1091	N/A	
	CD17, E10S, E13S, E16S, GA14S	~86.09 (GEN-RHD)	D1018	K1160
		86.09~88.10 (GEN-RHD)	N/A	
		88.10~ (GEN-RHD)	D1018	
86.01~90.04	E15S	~86.09 (GEN-RHD)	D1018	K1160
		2WD 86.09~88.10 (GEN-RHD)	N/A	
		88.10~ (GEN-RHD)	D1018	
	4WD	~88.10 (GEN-RHD)	D1091	K1170
		88.10~ (GEN-RHD)	D1018 or D1066M	
	GA16S	~86.09 (GEN-RHD)	D1018	K1160
		2WD 86.09~88.10 (GEN-RHD)	N/A	
88.10~ (GEN-RHD)		D1018		
4WD (GEN-RHD)		D1018 or D1066M	K1170	
90.04~94.10	B13	CD17, E10, GA13DS, GA14DS, GA16DE, GA16DS (GEN)	D1158H	K1185 D1192
		SR20DE (GEN)	D1136MH	D1192
94.07~99.12	B14	REAR DRUM MODEL (GEN)	D1202MH	K1167 or K1185
		REAR DISC MODEL (GEN)		D1205M
99.11~11.12	N16	~01.04 (GEN-RHD,SGP)	D1092MH	K1247
		01.04~ (GEN-RHD,SGP)	D1233MH	K1167
99.12~11.12	N16	~01.05 (GEN-LHD,ME)	D1092MH or D1230H	【SHOE】 K1167 or K1247
		01.05~03.06 (GEN-LHD,ME)	D1092MH or D1230H or D1233MH	【PAD】 D1185H
		03.06~ (GEN-LHD,ME)	D1233MH	K1167
01.05~06.02	G10 (1500cc)	(HKG)	D1233MH	K1167
06.03~13.03	B10RS (1500cc, 1600cc)	(GEN,GCC)	D1233MH	K1279
08.12~16.03	N16G (EGYPT MAKE) (1600cc) (SUNNY EX)	(EGY)	D1233MH	K1167

- INDEX
- JAPANESE VEHICLE
- NISSAN INFINITI
- TOYOTA LEXUS
- MAZDA
- ISUZU
- HONDA ACURA
- MITSUBISHI FUSO
- SUBARU
- HINO
- SUZUKI
- DAIHATSU
- KOREAN VEHICLE
- ASIAN VEHICLE
- AMERICAN VEHICLE
- EUROPEAN VEHICLE

SUNNY, SUNNY EX

YEAR	APPLICATION		FRONT	REAR
10.12~	N17Z (CHINA MAKE) (1500cc)	REAR DRUM MODEL (CHN)	D1288MH	K1289
		REAR DISC MODEL (CHN)		D9066M
11.09~14.04	N17K (INDIA MAKE) (1400cc DIESEL, 1500cc)	~11.12 (IND)	D9050MH	K1286
		11.12~ (IND)		N/A
11.09~15.06	N17K (INDIA MAKE) (1500cc)	(GEN-RHD,ZAF)	D9050MH	K1286
11.12~15.06	N17K (INDIA MAKE) (1500cc)	(GCC,IRQ)	D9050MH	K1286
12.05~16.07	N17G (EGYPT MAKE) (1500cc)	(EGY)	D9050MH	K1286
13.04~16.02	N17H (VIETNAM MAKE) (1500cc)	(GEN-LHD)	D1288MH	K1289
15.06~	N17KK (INDIA MAKE) (1500cc)	(GEN,GCC)	D9050MH	K1286
15.06~	N17KK (INDIA MAKE) (1500cc)	(IND)	D9050MH	N/A
15.06~	N17KK (INDIA MAKE) (1500cc)	(IRQ)	D9050MH	K1286
16.02~	N17HH (VIETNAM MAKE) (1500cc)	(VNM)	D1288MH	K1289
16.07~	N17GG (EGYPT MAKE) (1500cc)	(EGY)	D9050MH	K1286
16.07~	N17MM (MYANMAR MAKE) (1500cc)	(MMR)	D9050MH	K1286

INDEX

JAPANESE
VEHICLE

NISSAN
INFINITI

TOYOTA
LEXUS

MAZDA

ISUZU

HONDA
ACURA

SYLPHY, SYLPHY CLASSIC

YEAR	APPLICATION		PARKING	FRONT	REAR
06.08~	G11Z	~07.08 (CHN)	~09.03 K1299 09.03~ -----	D1288MH	K1267 D1244MH
		HR16DE 07.08~09.03 (CHN)		D1119MH or D1288MH	
		09.03~ (CHN)		D1119MH	
		~06.12 (CHN)		D1288MH or N/A	
		MR20DE 06.12~ (CHN)		D1119MH or D1288MH	
12.06~	B17Z (CHINA MAKE) (1600cc, 1800cc)	(CHN)	-----	D1316MH	D1286M
12.07~17.07	B17T (THAILAND MAKE) (1600cc, 1600cc TURBO, 1800cc)	(SGP,THA)	K1299	D1119MH	D1286M
12.11~17.07	B17T (THAILAND MAKE) (1600cc, 1800cc)	(PHL)	K1299	D1119MH	D1286M
17.07~	B17TT (1600cc, 1800cc)	(GEN)	-----	D1119MH	K1264
17.07~	B17TT (1600cc, 1800cc)	(PHL,SGP,THA)	K1299	D1119MH	D1286M
18.08~	BE0Z (EV)	(CHN)	K1299	D1355MH	D1286M
19.05~	B18Z (1800cc)	~21.08 REAR DRUM MODEL (CHN)	-----	D1368MH	N/A
		REAR DISC MODEL (CHN)			N/A
		21.08~ (CHN)			N/A
21.11~	B18Z (1200cc)	(CHN)	-----	D1344MH	N/A

MITSUBISHI
FUSO

SUBARU

HINO

SUZUKI

DAIHATSU

KOREAN
VEHICLE

ASIAN
VEHICLE

AMERICAN
VEHICLE

TEANA

YEAR	APPLICATION		FRONT	REAR
03.10~08.12	J31 (TEANA, CEFIRO)	(GEN,SGP,IDN)	D1119MH	D1244MH
04.09~08.06	J31Z	~07.02 (CHN)	D1119MH	D1244MH
		07.02~ (CHN)	D1241MH	
08.02~13.12	J32	~10.06 (IRN)	D1119MH	D1244MH
		10.06~ (IRN)		D1286M
08.04~13.12	J32	~10.06 (GEN,GCC)	D1119MH	D1244MH
		10.06~ (GEN,GCC)		D1286M
08.06~12.12	J32Z (2000cc, 2500cc, 3500cc)	(CHN)	D1119MH	D1244MH
09.02~13.09	J32T	~10.07 (GEN-RHD,THA)	D1119MH	D1244MH
		10.07~ (GEN-RHD,THA)		D1286M
10.09~14.01	J32L	(MYS)	D1119MH	D1286M
11.02~13.04	J32K	(IND)	D1119MH	D1286M

EUROPEAN
VEHICLE

TEANA

YEAR	APPLICATION	FRONT	REAR
13.02~	L33Z (CHINA MAKE) (2000cc, 2500cc)	~17.06 (CHN)	D1344MH
		17.06~ (CHN)	D1286M
13.09~17.11	L33T (THAILAND MAKE) (2000cc, 2500cc, 3500cc) (GEN-RHD,THA)	D1344MH	D1286M
14.04~16.12	L33L (MALAYSIA MAKE) (2000cc, 2500cc) (MYS)	D1344MH	D1286M
16.12~	L33LL (MALAYSIA MAKE) (2000cc, 2500cc) (MYS)	D1344MH	D1286M
17.11~	L33TT (THAILAND MAKE) (2000cc, 2500cc, 3500cc) (GEN-RHD,THA)	D1344MH	D1286M

TERRA

YEAR	APPLICATION	FRONT	REAR
18.02~	JD23F (2500cc) (CHN)	D1353MH	K1283
18.05~	JD23TT (2500cc, 2500cc DIESEL TURBO)	~21.05 (GCC,GEN-LHD)	D1353MH
		21.05~ (GCC,GEN-LHD)	K1283 D1370H
18.06~21.05	JD23TT (2500cc DIESEL TURBO) (PICK UP) (THA)	D1353MH	K3413
18.08~	JD23TT (2300cc DIESEL TURBO, 2500cc DIESEL TURBO)	~21.05 (GEN-RHD,THA)	D1353MH
		21.05~ (GEN-RHD,THA)	K1283 D1370H

TERRANO, TERRANO II, TERRANO PATHFINDER

YEAR	APPLICATION	FRONT	REAR
87.08~95.10	WD21 (GEN,ME)	D1025H or D1063MH	K1174 D1262
96.07~06.12	R20	~99.10 (GEN,AFC,GCC)	D1213
		99.10~ (GEN,AFC,GCC)	K1225 K1271
96.11~98.06	R20 (TERRANO II) (AUS)	D1213	K1225
05.01~	R51M (GEN)	D1267MH	D1272M
13.09~	D10 (TERRANO) (1500cc DIESEL, 1600cc) (GEN-RHD)	D1261H or D1373H or N/A	N/A

TIIDA, TIIDA LATIO, LATIO

YEAR	APPLICATION	PARKING	FRONT	REAR
05.04~11.04	C11Z (1600cc) CHINA MAKE	~06.11 (CHN)	N/A	K1267 D1244MH
		06.11~07.11 (CHN)	D1288MH	
		07.11~09.02 (CHN)	K1299	
		09.02~ (CHN)	D1316MH	
	JAPAN MAKE (CHN)	----	D1250MH	
05.08~12.06	C11, SC11 (GEN-LHD,GCC)	----	D1250MH	K1267
05.12~	C11, SC11 (AUS)	----	D1250MH	K1267
06.04~12.06	C11, SC11 (GEN-RHD)	----	D1250MH	K1267
06.05~12.07	C11T, SC11T (THA)	----	D1288MH	K1267
06.06~13.06	C11S, SC11S (GEN-RHD)	----	D1250MH	K1267
06.10~	C11T, SC11T (AUS)	----	D1288MH	K1267
07.01~	SC11X	HR16DE (GEN-LHD)	----	D1250MH
		K9K (GEN-LHD)	----	D1119MH
		MR18DE (GEN-LHD)	----	D1119MH or D1250MH or D1316MH
07.04~12.08	C11L (TIIDA LATIO) (MYS)	----	D1288MH	K1267
11.04~15.12	C12Z (1600cc) (INCL. TURBO MODEL)	MR16DDT (CHN)	----	D1119MH
		HR16DE	~13.03 (CHN)	D1119MH
			13.03~ (CHN)	D1316MH

INDEX

JAPANESE
VEHICLE

NISSAN
INFINITI

TOYOTA
LEXUS

MAZDA

ISUZU

HONDA
ACURA

MITSUBISHI
FUSO

SUBARU

HINO

SUZUKI

DAIHATSU

KOREAN
VEHICLE

ASIAN
VEHICLE

AMERICAN
VEHICLE

EUROPEAN
VEHICLE

TIIDA, TIIDA LATIO, LATIO

YEAR	APPLICATION	PARKING	FRONT	REAR
12.11~17.04	C12W (TIIDA) (1600cc) MR16DDT (TWN)	- - - -	D1119MH	D1286M
	(INCL. TURBO MODEL) HR16DE (TWN)		D1316MH	
13.05~17.09	C12T (TIIDA) REAR DRUM MODEL (GEN-LHD,	- - - -	D1119MH	K1264
	(THAI MAKE) REAR DISC MODEL (GCC)	K1299		D1286M
13.05~	C12T (TIIDA) (1600cc, 1800cc) (GEN-RHD)	K1299	D1119MH	D1286M
16.01~	C13Z (TIIDA) (1600cc) (CHINA MAKE) (CHN)	- - - -	D1316MH	D1286M
17.04~	C12WW (TIIDA) (1600cc) MR16DDT (TWN)	- - - -	D1119MH	D1286M
	(INCL. TURBO MODEL) HR16DE (TWN)		D1316MH	
17.09~	C12TT (TIIDA) (1600cc, 1800cc) (GEN-LHD)	K1299	D1119MH	D1286M
17.09~	C12TT (TIIDA) (1600cc, 1800cc) (THAILAND MAKE) (GCC)	- - - -	D1119MH	K1264

TITAN

YEAR	APPLICATION	FRONT	REAR
10.08~15.11	A60 (5600cc) (GEN)	D1304MH	D1313MH

TK55

YEAR	APPLICATION	PARKING	FRONT	REAR
11.10~	TK3 (GEN-LHD)	N/A	D1290H	N/A

TSURU

YEAR	APPLICATION	FRONT	REAR	
91.10~09.06	B13X	~00.09 (LA)	D1133MH or D1158H or N/A	K1185 D1139M
		00.09~ (LA)	N/A	
09.06~	B13XX (1600cc)	(GEN,LA)	N/A	K1185

V-DRIVE

YEAR	APPLICATION	FRONT	REAR
18.03~	N17BB (1600cc) (BRA,LA)	D1288MH	N/A

VENUCIA D50, D50 TAXI

YEAR	APPLICATION	FRONT	REAR	
12.03~	VN10C (1600cc) (D50)	~13.09 (CHN)	D1288MH	N/A
		13.09~ (CHN)	N/A	
15.03~	TVN10C (1600cc) (D50 TAXI)	(CHN)	N/A	N/A

VENUCIA D60

YEAR	APPLICATION	FRONT	REAR
17.10~	VN10N (1600cc) (CHN)	N/A	N/A

VENUCIA e30

YEAR	APPLICATION	FRONT	REAR	
13.10~	VNZE0	~14.07 (CHN)	D1267MH	D1286M
		14.07~ (CHN)	D1344MH	

VENUCIA M50V

YEAR	APPLICATION	FRONT	REAR
17.03~	VN10Y (1500cc, 1600cc) (CHN)	N/A	N/A

INDEX

JAPANESE
VEHICLE

NISSAN
INFINITI

TOYOTA
LEXUS

MAZDA

ISUZU

HONDA
ACURA

MITSUBISHI
FUSO

SUBARU

HINO

SUZUKI

DAIHATSU

KOREAN
VEHICLE

ASIAN
VEHICLE

AMERICAN
VEHICLE

EUROPEAN
VEHICLE

VENUCIA R30

YEAR	APPLICATION	FRONT	REAR
14.06~	VN10K (1200cc) (CHN)	N/A	N/A

VENUCIA R50, R50X

YEAR	APPLICATION	FRONT	REAR
12.03~	V10C (1600cc)	~13.09 (CHN)	D1288MH
		13.09~ (CHN)	N/A

VENUCIA T70, T70X

YEAR	APPLICATION	FRONT	REAR
14.12~	VN10J (T70) (1600cc, 2000cc) (CHN)	N/A	N/A
14.12~	VN11J (T70X) (1600cc, 2000cc) (CHN)	N/A	N/A

VENUCIA T90

YEAR	APPLICATION	FRONT	REAR
16.11~	VN10F (2000cc) (CHN)	N/A	N/A

VERSA

YEAR	APPLICATION	FRONT	REAR
11.06~	N17X (MEXICO MAKE) (1600cc) (ARG,BRA,LA)	D1288MH	K1289
15.01~	N17B (BRAZIL MAKE) (1000cc, 1600cc)	~16.04 (BRA,LA)	D1288MH
		16.04~16.06 (BRA,LA)	N/A
		16.06~ (BRA,LA)	D1288MH
18.03~	N17BB (1600cc) (BRA,LA)	D1288MH	N/A
19.08~	N18X (1600cc) (AFC,BRA,GCC,GEN-LHD)	D1361MH	N/A

X-TRAIL

YEAR	APPLICATION	FRONT	REAR
01.08~13.07	T30 (GEN,AFC,GCC,IND,LA,ME,ZAF)	D1248MH or D1260H	D1244MH
01.09~07.09	T30 (AUS)	D1260H	D1244MH
07.09~14.07	T31 (GEN,AUS,BRA,IND) PARKING K1299	D1276H	D1244MH
07.09~14.07	T31	~09.10 (ZAF) - - - -	D1276H D1244MH
		09.10~ (ZAF) PARKING K1299	
08.06~14.09	T31N (IDN) PARKING K1299	D1276H	D1244MH
08.09~14.02	T31Z (2000cc, 2500cc)	~12.04 (CHN)	D1276H
		12.04~ (CHN)	N/A
10.03~	T31P (PHL) PARKING K1299	D1276H	D1244MH
14.01~	T32	1600cc DIESEL TURBO MCVT (AUS)	D1339H
		6MT (AUS)	D1286M D1341M
		2000cc DIESEL TURBO (AUS)	D1336MH
		2000cc (AUS)	D1339H
		2500cc 2ROW SEATS (AUS)	D1339H
		3ROW SEATS (AUS)	D1336MH

INDEX

JAPANESE
VEHICLE

NISSAN
INFINITI

TOYOTA
LEXUS

MAZDA

ISUZU

HONDA
ACURA

MITSUBISHI
FUSO

SUBARU

HINO

SUZUKI

DAIHATSU

KOREAN
VEHICLE

ASIAN
VEHICLE

AMERICAN
VEHICLE

EUROPEAN
VEHICLE

X-TRAIL

YEAR	APPLICATION				FRONT	REAR
14.02~	T32Z	MR20DD	6MT	(CHN)	D1339H	D1286M
			~17.03	(CHN)	D1339H	
			CVT 2WD	17.03~	2ROW SEATS (CHN)	
		QR25DE	4WD	3ROW SEATS (CHN)	D1336MH	
				(CHN)	D1339H	
				~17.03	(CHN)	
14.04~	T32	1600cc DIESEL	(GEN-LHD)	D1336MH	D1341M	
			2500cc	(GEN-LHD)	D1336MH	D1286M
14.04~	T32 (2000cc, 2500cc)	HYBRID MODEL		(LA)	D1336MH	D1286M
		EXCEPT ABOVE	2ROW SEATS	(LA)	D1339H	
			3ROW SEATS	(LA)	D1336MH	
14.04~	T32 (2000cc, 2500cc)			(PHL,TWN)	D1336MH	D1286M
14.04~	T32 (2500cc)			(GEN-LHD)	D1336MH	D1286M
14.06~	T32 (2500cc)	2ROW SEATS		(GCC)	D1339H	~15.06 D1286M 15.06~ W/O EPB D1286M W/ EPB D1241MH
		3ROW SEATS		(GCC)	D1336MH	
14.07~	T32 (1600cc DIESEL, 2000cc, 2500cc)	HYBRID MODEL		(GEN-RHD)	D1336MH	D1286M
		EXCEPT ABOVE	2ROW SEATS	(GEN-RHD)	D1339H	
			3ROW SEATS	(GEN-RHD)	D1336MH	
14.07~20.12	T32 (2000cc)			(IDN)	D1336MH	D1286M
14.07~	T32 (1600cc DIESEL TURBO)			(GEN-LHD)	D1336MH	D1341M
14.07~	T32 (1600cc DIESEL, 2000cc, 2500cc)	2ROW SEATS		(ZAF)	D1339H	D1341M
		3ROW SEATS		(ZAF)	D1336MH	
14.09~16.07	T32N (INDONESIA MAKE)	2000cc	6MT	(IDN)	D1336MH	D1341M
			MCVT	(IDN)	D1336MH	D1286M
		2500cc		(IDN)	D1336MH	D1286M
14.10~17.10	T32T (2000cc, 2500cc)			(GEN,THA)	D1336MH	D1286M
14.12~16.12	T32L (2000cc, 2500cc)	(MALAYSIA MAKE)		(GEN-RHD)	D1336MH	D1286M
15.04~17.04	T32W (2000cc, 2500cc)			(TWN)	D1339H	D1286M
16.07~	T32NN (INDONESIA MAKE)	MR20DD	6MT	(IDN)	D1336MH	D1341M
			MCVT	(IDN)	D1336MH	D1286M
		QR25DE	(IDN)	D1336MH	D1286M	
16.08~	T32H (2000cc, 2500cc)			(VNM)	D1336MH	D1286M
16.12~	T32LL (2000cc, 2500cc) (MALAYSIA MAKE)	~19.02		(MYS)	D1336MH	D1286M
		19.02~		(MYS)	D1336MH	D1241MH
17.04~	T32WW (2000cc, 2500cc)			(TWN)	D1339H	D1286M
17.07~20.11	T32TT (2000cc, 2500cc)	~18.10		(KOR)	D1339H	D1286M
		18.10~	W/O EPB	(KOR)	D1339H	D1286M
			W/ EPB	(KOR)	D1339H	D1341M
17.10~	T32TT (2000cc, 2500cc)	~18.12		(THA)	D1336MH	D1286M
		18.12~		(THA)	D1336MH	D1341M
17.10~	T32TT (2000cc, 2500cc)			(GEN)	D1336MH	D1286M
17.12~	AGT32 (2500cc)			(ARG)	D1339H	D1341M
18.12~	T32TT (2500cc)			(IDN)	D1336MH	D1286M
21.06~	T33Z (1500cc) (CHINA MAKE)	2ROW SEATS		(CHN)	D1372H	D1370H
		3ROW SEATS		(CHN)	N/A	

INDEX

JAPANESE
VEHICLE

NISSAN
INFINITI

TOYOTA
LEXUS

MAZDA

ISUZU

HONDA
ACURA

MITSUBISHI
FUSO

SUBARU

HINO

SUZUKI

DAIHATSU

KOREAN
VEHICLE

ASIAN
VEHICLE

AMERICAN
VEHICLE

EUROPEAN
VEHICLE

XTERRA

YEAR	APPLICATION	FRONT	REAR
03.05~08.08	WD22B (ARG,BRA)	D1263MH	K1189
07.07~	N50 (GEN-LHD,GCC)	D1297MH	D1323MH

INDEX

JAPANESE
VEHICLE

**NISSAN
INFINITI**

TOYOTA
LEXUS

MAZDA

ISUZU

HONDA
ACURA

MITSUBISHI
FUSO

SUBARU

HINO

SUZUKI

DAIHATSU

KOREAN
VEHICLE

ASIAN
VEHICLE

AMERICAN
VEHICLE

EUROPEAN
VEHICLE

TOYOTA/LEXUS

4-RUNNER	479
86	502
AGYA	480
ALLION	479
ALPHARD, HYBRID	479
ALTIS	486,487,488,489
AURION	479
AURIS, HYBRID	479
AVALON	480
AVANZA	480
AVENSIS	480
AVENSIS VERSO	524
AXIO.....	486,487,488,489
AYGO	480
BELTA	480
BLIZZARD.....	481
BUV KIJING TAMARAW	481
bZ4X	481
C-HR	481
CALYA	481
CAMRY, CAMRY HYBRID	481,482
CARIB	527
CARINA	483
CARINA ε	483
CARINA II	483
CELICA.....	483
COASTER	483,484,485
COASTER FUELCELL	486
COMFORT	486
COROLLA	486,487,488,489
COROLLA ALTIS	486,487,488,489
COROLLA CROSS.....	489,490
COROLLA HATCHBACK	490
COROLLA TOURING	490
CORONA	490
CRESSIDA	491
CROWN.....	491
CROWN COMFORT	491
CROWN KLUGER	491
DYNA	492,493,494,495
DYNA 100	496
DYNA 150	496
DYNA 200	496,497,498
E'Z	498
ECHO	498
ETIOS	499
ETIOS CROSS	499
FJ CRUISER	499
FORTUNER	499,500,501,502
GLANZA	502
GRANVIA	502
GT86.....	502
HARRIER	502
HIACE, COMMUTER, S.B.V	502,503,504
HIGHLANDER	505
HILUX	505,506,507,508,509,510,511,512
HILUX SW4	513
INNOVA	513,514
IZOA	514
KIJANG.....	513,514,529,530

KIJANG INNOVA	513,514
KLUGER	514
LAND CRUISER	514,515,516
LAND CRUISER 100	516
LAND CRUISER 200	516
LAND CRUISER 300	516
LAND CRUISER 90	516
LAND CRUISER PRADO	517
LEVIN, LEVIN HYBRID	517
LEXUS CT	517
LEXUS ES	517,518
LEXUS GS	518
LEXUS GS F.....	518
LEXUS GX	519
LEXUS IS	519
LEXUS IS C	519
LEXUS IS F	519
LEXUS LC	519,520
LEXUS LC CONVERTIBLE	520
LEXUS LFA	520
LEXUS LM	520
LEXUS LS	520
LEXUS LX	521
LEXUS NX	521
LEXUS RC	521
LEXUS RC F.....	521
LEXUS RX	521,522
LEXUS SC	522
LEXUS UX	522
LIMO	522
LITEACE	523
LIVA	499
MAJESTY	523
MARK II	491
MARK X	523
MEGA CRUISER	523
MIRAI	523
MODEL-F	523
MR2	523,524
NAVI	524
NOAH	524
PASEO	524
PICNIC	524
PRADO	517
PREVIA	524,525
PRIUS	525
PRIUS +	525
PRIUS C	525
PRIUS V	525
QUALIS.....	525
RACTIS.....	525
RAIZE	525
RAV4.....	526
RAV4 PHEV	526
REIZ	526
REVO	529,530
RUKUS	526
RUMION	526
RUSH	527
SEQUOIA	527
SIENNA.....	527
SIENNA HYBRID	527
SIENTA.....	527

INDEX

JAPANESE
VEHICLE

NISSAN
INFINITI

TOYOTA
LEXUS

MAZDA

ISUZU

HONDA
ACURA

MITSUBISHI
FUSO

SUBARU

HINO

SUZUKI

DAIHATSU

KOREAN
VEHICLE

ASIAN
VEHICLE

AMERICAN
VEHICLE

EUROPEAN
VEHICLE

S

INDEX

JAPANESE
VEHICLE

NISSAN
INFINITI

TOYOTA
LEXUS

MAZDA

ISUZU

HONDA
ACURA

MITSUBISHI
FUSO

SUBARU

HINO

SUZUKI

DAIHATSU

KOREAN
VEHICLE

ASIAN
VEHICLE

AMERICAN
VEHICLE

EUROPEAN
VEHICLE

SOLUNA	527
SOLUNA VIOS	527
SPACIO.....	527
SPADE	527
SPRINTER	486,487,488,489
SPRINTER CARIB.....	527
STARLET	528
STOUT	528
SUPRA	528
SW4	513
T.U.V	529,530
T100	528
TARAGO	524,525
TERCEL	528
TOWNACE	523
TOYOACE	529
TOYOTA XA	529
UNSER	529,530
URBAN CRUISER	530
VELLFIRE, HYBRID	479
VELOZ	530
VENZA	530
VIOS	530,531
VIOS FS	532
VOXY	524
WIGO	480
WILDLANDER	532
WISH.....	532
YARIS	532,533,534
YARIS CROSS	534
YARIS GR	534
YARIS L	534
ZACE	529,530
ZELAS	534

4-RUNNER

YEAR	APPLICATION		FRONT	REAR
89.04~95.11	LN130 (2800cc DIESEL), LN135 (2800cc DIESEL), RN130 (2400cc), RN135 (2400cc), YN135 (2200cc)	(GEN)	D2082MH	K2305
89.07~95.11	RN125, RN135 (2400cc)	(GCC)	D2082MH	K2305
89.08~95.11	LN130 (2800cc DIESEL), RN130 (2400cc), YN130 (2200cc), VZN130 (3000cc)	~91.08 (AUS)	D2082MH	K2305
		91.08~ (AUS)	D2117MH	
95.11~02.11	KZN185 (3000cc DIESEL), RZN180, RZN185 (2700cc), VZN180, VZN185 (3400cc)	(GEN)	D2160MH	K2305
02.11~09.08	GRN210, GRN215 (4000cc), KZN215 (3000cc DIESEL TURBO)	(GEN)	D2228MH	D2090H
09.08~	GRN280, GRN285 (4000cc)	(GEN)	D2228MH	D2090H

ALLION

YEAR	APPLICATION		FRONT	REAR
21.04~	MZEA12 (2000cc)	(CHN)	D2364	N/A

ALPHARD, VELLFIRE, HYBRID

YEAR	APPLICATION		PARKING	FRONT	REAR	
03.12~08.04	MNH10	(GEN)	K2392	D2223H	D2198MH	
08.04~15.01	ANH20 (2400cc)	~12.11 (GEN,GCC)	K2392	D2265H	D2239MH	
		12.11~ (GEN,GCC)		D2265H or D2316H	D2239MH	
	ATH20 (2400cc), GGH20 (3500cc)	(GEN,GCC)	K2392	D2265H	D2239MH	
15.01~	AGH30 (2500cc)	(GEN)	----	D2265H	D2349H	
	AYH30 (2500cc)	~18.01 (GEN)	----	D2265H	D2349H	
		18.01~	RHD (GEN)	----	D2265H	D2349H
	LHD (GEN)	----	D2316H			
	GGH30 (3500cc)	RHD	6AT (GEN)	----	D2265H	D2349H
			8AT (GEN)	----	D2316H	
LHD		~16.07 (GEN)	----	D2265H	D2349H	
	16.07~ (GEN)	----	D2316H			
15.01~	GGH30 (3500cc)	(PHL,TWN)	----	D2265H	D2349H	

AURION

YEAR	APPLICATION		FRONT	REAR
06.10~11.10	GSV40 (3500cc)	~11.06 (AUS)	D2304MH	D2307MH
		11.07~ (AUS)	D2270H or D2304MH	
06.10~11.10	GSV40 (3500cc)	~09.05 (GCC)	D2270H	D2269H
		09.06~09.07 (GCC)	D2270H or D2304MH	D2269H or D2307MH
		09.08~ (GCC)	D2304MH	D2307MH
11.10~17.10	GSV50 (3500cc)	(AUS,GCC)	D2270H or D2304MH	D2269H or D2307MH

AURIS, HYBRID

YEAR	APPLICATION		FRONT	REAR
07.06~12.10	ADE150	(GEN)	D2289MH	D2299MH
	NRE150, ZRE150 SERIES, ZZE150	(GEN)	D2286M	
12.08~18.05	ZRE182 (1800cc) <JAPAN PRODUCT>	(AUS)	D2274H	D2323MH
12.08~18.05	NRE180 (1300cc), ZRE181 (1600cc) <JAPAN PRODUCT>	(ZAF)	D2274H	D2323MH
12.10~18.11	ZRE181 (1600cc) <EUROPE PRODUCT>	(GEN-LHD)	D2330MHP	D2299MH
16.04~18.05	ZRE186 (1800cc) <JAPAN PRODUCT>	(ZAF)	D2268H	D2323MH
18.06~	MZEA12 (2000cc)	(TWN)	D2364	D2366

INDEX

JAPANESE
VEHICLE

NISSAN
INFINITI

TOYOTA
LEXUS

MAZDA

ISUZU

HONDA
ACURA

MITSUBISHI
FUSO

SUBARU

HINO

SUZUKI

DAIHATSU

KOREAN
VEHICLE

ASIAN
VEHICLE

AMERICAN
VEHICLE

EUROPEAN
VEHICLE

AVALON

YEAR	APPLICATION		FRONT	REAR
95.08~99.08	MCX10	~97.09	(GEN) D2088H	D2131MH
		97.09~	(GEN) D2166	
99.08~05.01	MCX20		(GEN) D2166	D2302H
00.04~05.06	MCX10	~03.09	(GEN) D2166	D2131MH
		03.09~	(GEN) N/A	D2307MH
05.01~12.10	GSX30	~07.07	(GEN,GCC) D2292H	D2302H
		07.07~	(GEN,GCC) D2270H	D2269H
12.10~18.04	GSX40 (3500cc)		(GCC) D2270H	D2269H
18.06~	GSX50 (3500cc)		(GCC) D2356H	D2349H
19.03~	AXXA50 (2500cc), AXXH50 (2500cc HYBRID)		(CHN) D2360H	D2349H
19.10~	MXXA50 (2000cc)		(CHN) D2360H	D2349H

INDEX

JAPANESE
VEHICLE

NISSAN
INFINITI

TOYOTA
LEXUS

MAZDA

ISUZU

HONDA
ACURA

MITSUBISHI
FUSO

SUBARU

HINO

SUZUKI

DAIHATSU

KOREAN
VEHICLE

ASIAN
VEHICLE

AMERICAN
VEHICLE

EUROPEAN
VEHICLE

AVANZA

YEAR	APPLICATION		FRONT	REAR
03.12~11.11	F601, F602	(GEN,BRN,IDN,MYS,PHL,THA,ZAF)	D0044H	K2367
11.11~15.07	F651 (1300cc), F652 (1500cc)	(IDN)	D0044H	K2367
11.11~15.08	F651 (1300cc), F652 (1500cc)	(GEN,MYS,PHL,THA,ZAF)	D0044H	K2367
14.04~15.08	F652 (1500cc)	(GCC)	D0044H	K2367
15.07~	F653 (1300cc), F654 (1500cc)	(IDN)	D0044H	K2367
15.08~	F654 (1500cc)	(GCC,THA)	D0044H	K2367
15.08~	F653 (1300cc), F654 (1500cc)	(GEN,MYS,PHL,ZAF)	D0044H	K2367
21.11~	W100 (1300cc), W101 (1500cc)	(IDN)	N/A	N/A
22.01~	W100 (1300cc), W101 (1500cc)	(GEN,PHL)	N/A	N/A
22.01~	W101 (1500cc)	(THA)	N/A	D2366

AVENSIS

YEAR	APPLICATION		FRONT	REAR
03.01~08.11	AZT250 (2000cc)	(GEN) (PARKING) K2453	D2233MH	D2239MH
08.11~11.04	AZT270 (2000cc)	(GEN)	D2289MH	D2296MH

AGYA, WIGO

YEAR	APPLICATION		FRONT	REAR
12.12~16.01	B100RA (AGYA 1000cc)	(GEN-RHD)	D6100H or D0034H	K2439
14.01~16.01	B100LA (WIGO 1000cc)	(GEN-LHD)	D6100H or D0034H	K2439
16.02~17.04	B100RA (AGYA 1000cc)	(GEN-RHD)	D6100H	K2439
16.02~17.04	B100LA (WIGO 1000cc)	(GEN-LHD)	D6100H	K2439
17.04~	B100RA (AGYA 1000cc), B101RA (AGYA 1200cc)	(GEN-RHD)	D0034H	K2439
17.04~	B100LA (WIGO 1000cc), B101LA (WIGO 1200cc)	(GEN-LHD)	D0034H	K2439

AYGO

YEAR	APPLICATION		FRONT	REAR
05.02~	KGB10, WNB10	(GEN)	D2264H	K2386

BELTA

YEAR	APPLICATION		FRONT	REAR
21.07~	K15B (1500cc)	(AFC,SDN,ZAF)	N/A	N/A

BLIZZARD

YEAR	APPLICATION	PARKING	FRONT	REAR
82.01~84.04	LD10 (GEN)	K0019	D3015 or D0022	K0017

BUV KIJING TAMARAW

YEAR	APPLICATION	FRONT	REAR
97 ~	LF60, LF70, LF80, KF60, KF70, KF80 (SEA)	D2026	K2232

bZ4X

YEAR	APPLICATION	FRONT	REAR
22.03~	XEAM10 (EV) (TWN)	D2316H	D2368
22.07~	XEAM10, YEAM15 (EV) (GEN)	D2316H	N/A

C-HR

YEAR	APPLICATION	FRONT	REAR
16.10~	NGX10 (1200cc TURBO), NGX50 (1200cc TURBO) <Turkey Product>	~18.05 (GEN)	D2349H
		18.05~ (GEN)	D2375MH
16.12~	NGX10 (1200cc TURBO), NGX50 (1200cc TURBO) <Japan Product>	~19.10 (AUS)	D2349H
		19.10~ (AUS)	D2360H
18.02~	ZGX11 (1800cc) <Thailand Product> (IDN,MYS)	D2357MHP	D2349H
18.02~20.06	ZGX11 (1800cc) <Thailand Product> (THA)	D2357MHP	D2349H
18.02~	ZYX10 (1800cc Hybrid) <Thailand Product> (THA)	D2357MHP	D2349H
18.08~	MAXA10 (2000cc) (CHN)	D2360H	D2349H
19.09~	ZYX10 (1800cc) <Turkey Product> (GCC)	D2357MHP	D2375MH
19.10~	ZYX10 (1800cc) <Japan Product> (AUS)	D2360H	D2349H
20.05~	KPX10 (MOTOR-150kW) (CHN)	D2360H	D2368
20.06~	ZYX10 (1800cc) <Thailand Product> (THA)	D2357MHP	D2349H
21.06~	MAXH10 (2000cc HYBRID) (CHN)	D2360H	D2349H

CALYA

YEAR	APPLICATION	FRONT	REAR
16.06~20.06	B401 (1200cc)	~17.10 (GEN-RHD)	K2436
		17.10~ (GEN-RHD)	N/A
20.06~	B401 (1200cc) (GEN-RHD)	D2361M	N/A

CAMRY, CAMRY HYBRID

YEAR	APPLICATION	FRONT	REAR
82.10~86.10	CV10 SERIES, SV10 SERIES (GEN)	D2023H	K2285
86.10~88.08	CV20, SV20 SERIES, VZV21 (GEN)	D2065H	K2312 D2053MH
88.08~91.06	VZV21	~89.08 (GEN)	D2053MH
		89.08~ (GEN)	D2114MH
92.08~01.04	MCV10-A (GEN)	D2166	D2114MH
	SXV10-A, SXV11-A <JAPAN PRODUCT> (GEN)	D2118MH	K2333 D2114MH
	VCV10-A (GEN)	D2088H	D2114MH
92.09~96.07	MCV10-C (GEN)	D2088H	D2114MH
	SXV10-C <NORTH AMERICA PRODUCT> (GEN)	D2118MH	K2333 D2114MH

INDEX

JAPANESE
VEHICLE

NISSAN
INFINITI

TOYOTA
LEXUS

MAZDA

ISUZU

HONDA
ACURA

MITSUBISHI
FUSO

SUBARU

HINO

SUZUKI

DAIHATSU

KOREAN
VEHICLE

ASIAN
VEHICLE

AMERICAN
VEHICLE

EUROPEAN
VEHICLE

CAMRY, CAMRY HYBRID

YEAR	APPLICATION	FRONT	REAR
96.08~01.09	MCV20 (GEN)	D2088H or D2166	[SHOE] K2333
	SXV20 (GEN)	D2088H or D2118MH or D2166	[PAD] D2114MH or D2187H
02.05~06.11	ACV30, ACV31, MCV30 (IND,PHL,THA,TWN,VNM)	D2222H	D2219H
02.08~06.06	ACV36, MCV36 (GCC,ZAF)	D2166	D2187H
02.08~06.06	ACV36, MCV36 (AUS)	N/A	D2307MH
06.05~15.05	ACV40 (2400cc), ACV41 (2000cc) (CHN)	D2270H	D2269H
06.05~11.12	ACV40 (2400cc), ACV41 (2000cc), GSV40 (3500cc) (TWN)	D2270H	D2269H
06.06~11.10	ACV40 (2400cc) (AUS,GCC)	D2270H or D2304MH	D2269H or D2307MH
06.08~12.03	ACV40 (2400cc), GSV40 (3500cc) (IDN,PHL)	D2270H	D2269H
06.08~12.03	ACV40 (2400cc), ACV41 (2000cc) (MYS)	D2270H	D2269H
06.08~12.03	ACV40 (2400cc), ACV41 (2000cc), GSV40 (3500cc) (THA)	D2270H	D2269H
06.11~12.07	ACV40 (2400cc), GSV40 (3500cc) (VNM)	D2270H	D2269H
09.07~12.03	AHV40 (2400cc HYBRID) (THA)	D2270H	D2269H
10.01~11.10	AHV40 (2400cc HYBRID) (AUS)	D2270H	D2269H
10.03~11.12	AHV41 (2400cc HYBRID) (CHN)	D2270H	D2269H
11.10~17.10	ASV50 (2500cc) (AUS,GCC)	D2270H or D2304MH	D2269H or D2307MH
	AVV50 (2500cc HYBRID) (AUS)	D2270H	D2269H
11.12~17.11	ACV51 (2000cc), ASV50 (2500cc), ASV51 (2000cc) (CHN)	D2270H	D2269H
11.12~15.03	ACV51 (2000cc), ASV50 (2500cc) (TWN)	D2270H	D2269H
12.02~18.09	AVV50 (2000cc HYBRID) (TWN)	D2270H	D2269H
12.03~18.11	ASV50 (2500cc) (IDN,IND,PHL)	D2270H	D2269H
12.03~15.02	ACV51 (2000cc), ASV50 (2500cc), AVV50 (2000cc HYBRID) (THA)	D2270H	D2269H
12.05~17.11	AVV50 (2000cc HYBRID) (CHN)	D2270H	D2269H
12.05~15.03	ACV51 (2000cc), ASV50 (2500cc) (MYS)	D2270H	D2269H
12.07~15.04	ACV51 (2000cc), ASV50 (2500cc) (VNM)	D2270H	D2269H
13.08~18.11	AVV50 (2000cc HYBRID) (IND)	D2270H	D2269H
15.02~18.09	ASV50 (2500cc), ASV51 (2000cc), AVV50 (2500cc HYBRID) (THA)	D2270H	D2269H
15.03~18.09	ASV50 (2500cc), ASV51 (2000cc), AVV50 (2500cc HYBRID) (MYS)	D2270H	D2269H
15.03~20.07	ASV51 (2000cc) (TWN)	D2270H	D2269H
15.04~19.03	ASV50 (2500cc), ASV51 (2000cc) (VNM)	D2270H	D2269H
17.12~	ASV70, AXVA70 (2500cc), AXVH70, AXVH71 (2500cc HYBRID), GSV70 (3500cc) (AUS)	D2360H	D2349H
17.12~	ASV71, MXVA71 (2000cc), AXVA70 (2500cc), AXVH71 (2500cc HYBRID) (CHN)	D2360H	D2349H
17.12~	ASV70, AXVA70 (2500cc), AXVH71 (2500cc HYBRID) (GCC)	D2360H	D2349H
	GSV70 (3500cc) (GCC)	D2356H	
18.08~	AXVH71 (2500cc HYBRID) (TWN,KOR)	D2360H	D2349H
18.10~	ASV70 (2500cc), MXVA71 (2000cc) (TWN)	D2360H	D2349H
18.10~	ASV70 (2500cc), AXVH71 (2500cc HYBRID) (IDN)	D2360H	D2349H
18.10~	ASV70 (2500cc), ASV71 (2000cc) (MYS,VNM)	D2360H	D2349H
18.10~	ASV70 (2500cc) (PHL)	D2360H	D2349H
18.10~	ASV71 (2000cc), AXVA70 (2500cc), AXVH71 (2500cc HYBRID), MXVA71 (2000cc) (THA)	D2360H	D2349H
18.12~	AXVH71 (2500cc HYBRID) (IND)	D2360H	D2349H
19.03~	AXVA70 (2500cc), AXVH71 (2500cc HYBRID), MXVA71 (2000cc) (CHN)	D2360H	D2349H

INDEX

JAPANESE
VEHICLE

NISSAN
INFINITI

TOYOTA
LEXUS

MAZDA

ISUZU

HONDA
ACURA

MITSUBISHI
FUSO

SUBARU

HINO

SUZUKI

DAIHATSU

KOREAN
VEHICLE

ASIAN
VEHICLE

AMERICAN
VEHICLE

EUROPEAN
VEHICLE

CARINA

YEAR	APPLICATION	FRONT	REAR
81.08~83.09	AA60, CA60, TA60, TA62 (GEN)	D2021	K2232
82 ~	TA63 (GEN)	D2018	K2284

CARINA ε

YEAR	APPLICATION	FRONT	REAR
92.02~97.10	ST191-A GL, XL (GEN)	D2118MH	[SHOE] K2285 or K2354
	GT (GEN)	D2108H	[PAD] D2114MH
	AT190, AT191, CT190, ST191 (GEN)	D2118MH	

CARINA II

YEAR	APPLICATION	FRONT	REAR
83.10~	AT151, CT150, ST150 (GEN)	D2023H	K2285

CELICA

YEAR	APPLICATION	FRONT	REAR
77.08~81.08	RA40 (GEN)	D6006	K2232
77.08~81.08	TA40 GT (GEN)	D6006	K2232
	W/O GT (GEN)	N/A	
81.08~85.12	AA63, RA63 REAR DRUM MODEL (GEN)	D2055	K2284
	REAR DISC MODEL (GEN)		N/A
	RA60 (GEN)	D2055	K2232
	MA61, RA61, SA63 (GEN,AUS)	D2055	K2220A or K2284
	TA60 (GEN)	D2021	K2232
85.08~87.08	AT160, ST162 (GEN)	D2023H	K2285 D2053MH
89.10~93.11	AT180 ~91.08 (GEN)	D2023H	K2285
	91.08~ (GEN)	D2065H	
	ST182, ST184 ~91.01 (GEN)	D2065H	D2053MH
			D2114MH
	ST185 ~91.08 (GEN)	D2065H	D2053MH
			D2114MH
93.11~99.08	AT200 (GEN)	D2118MH	D2114MH
	ST202 LIFTBACK (GEN)	D2088H or D2145H or D2118MH	
	CONVERTIBLE (GEN)	D2088H	
	ST204 (GEN)	D2088H	
	ST205 (GEN)	D2136MH	D2114MH or D2146M
99.08~05.09	ZZT231 (GEN) (PARKING) K2453	D2180H	K2342 D2204MH

COASTER

YEAR	APPLICATION	PARKING	FRONT	REAR
69.02~77.06	RU18, RU19 (GEN)	K2257	K2222	K2223
77.08~82.05	BB10, RB11, RB13 (GEN)	K0019	K2265	K2266

INDEX

JAPANESE
VEHICLE

NISSAN
INFINITI

TOYOTA
LEXUS

MAZDA

ISUZU

HONDA
ACURA

MITSUBISHI
FUSO

SUBARU

HINO

SUZUKI

DAIHATSU

KOREAN
VEHICLE

ASIAN
VEHICLE

AMERICAN
VEHICLE

EUROPEAN
VEHICLE

COASTER

YEAR	APPLICATION		PARKING	FRONT	REAR	
82.05~93.01	BB20 SERIES, RB20	FRONT DRUM MODEL	~84.08 (GEN)	~84.08 K0019	K2291	~84.08 K2266 84.08~90.09 K2295 90.09~ K2328
			84.08~90.08 (GEN)	84.08~85.10 K2298	K2294	
			90.08~ (GEN)	85.10~ LHD K0019	K2316	
			FRONT DISC MODEL (GEN)	RHD K2298	D2052H	
82.05~93.01	BB30 SERIES, FB30, HB30 SERIES, HDB30, HZB30, HZB31	FRONT DRUM MODEL	~84.08 (GEN,AUS)	GEN	K2291	~84.08 K2266 84.08~90.09 K2295 90.09~ K2328
			84.08~90.08 (GEN,AUS)	... K0015	K2294	
			90.08~ (GEN,AUS)	AUS	K2316	
			FRONT DISC MODEL (GEN,AUS)	... K2298	D2052H	
93.01~16.12	BB40 SERIES	FRONT DRUM MODEL	~98.12 (GEN)		K2329	K2329
			98.12~99.07 (GEN)	K2298	K2329 or N/A	
			99.07~04.11 (GEN)		N/A	
			04.11~ (GEN)		K2329	
		FRONT DISC MODEL (GEN)			D2148MH	
93.01~15.01	BB50 (4100cc DIESEL TURBO, 4100cc DIESEL TURBO EFI)	FRONT DRUM MODEL	~98.12 (GEN)	K2320	K2329	K2329
			98.12~99.07 (GEN)		K2329 or N/A	
			99.07~04.11 (GEN)		N/A	
			04.11~ (GEN)		K2329	
		INCOMPLETE VEHICLES (GEN)		D2148MH		
		FRONT DISC MODEL	~99.07 COMPLETE VEHICLES (GEN)	K2320	W/O COOLER D2148MH W/ COOLER D2140MH	K2329
		99.07~ (GEN)		D2140MH or D2148MH		
93.01~06.08	BB58 (4100cc DIESEL TURBO, 4100cc DIESEL TURBO EFI)	FRONT DRUM MODEL	~99.07 (GEN)	K2320	K2329	K2329
			99.07~04.11 (GEN)		N/A	
			04.11~ (GEN)		K2329	
			FRONT DISC MODEL (GEN)		D2148MH	
93.01~06.08	BB59 (4100cc DIESEL TURBO EFI)	FRONT DRUM MODEL	~99.07 (GEN)	K2320	K2329	K2329
			99.07~04.11 (GEN)		N/A	
			04.11~ (GEN)		K2329	
			FRONT DISC MODEL (GEN)		D2140MH	
93.01~16.12	BZB40	FRONT DRUM MODEL	~04.11 (GEN)	K2298	N/A	K2329
			04.11~ (GEN)		K2329	
		FRONT DISC MODEL (GEN)		D2148MH		
93.01~16.12	HZB50	FRONT DRUM MODEL	~98.12 (GEN)	K2320	K2329	K2329
			98.12~99.07 (GEN)		K2329 or N/A	
			99.07~04.11 (GEN)		N/A	
			04.11~ (GEN)		K2329	
		FRONT DISC MODEL (GEN)		D2148MH		
93.01~07.08	RZB40 (2700cc, 2700cc EFI)	FRONT DRUM MODEL	~99.07 (GEN)	K2298	K2329	K2329
			99.07~04.11 (GEN)		N/A	
			04.11~ (GEN)		K2329	
			FRONT DISC MODEL (GEN)		D2148MH	

INDEX

JAPANESE
VEHICLE

NISSAN
INFINITI

TOYOTA
LEXUS

MAZDA

ISUZU

HONDA
ACURA

MITSUBISHI
FUSO

SUBARU

HINO

SUZUKI

DAIHATSU

KOREAN
VEHICLE

ASIAN
VEHICLE

AMERICAN
VEHICLE

EUROPEAN
VEHICLE

COASTER

YEAR	APPLICATION			PARKING	FRONT	REAR
93.01~07.08	RZB50 (2700cc, 2700cc EFI)	FRONT	~99.07 (GEN)	K2320	K2329	K2329
		DRUM	99.07~04.11 (GEN)		N/A	
		MODEL	04.11~ (GEN)		K2329	
		FRONT DISC MODEL	(GEN)		D2140MH or D2148MH	
00.12~13.01	BB53, RZB53, TRB53, XZB53 (CHN)			K2320	D2148MH	K2329
00.12~07.01	BB54, RZB54 (CHN)			K2320	D2148MH	K2329
04.08~16.12	XZB50	FRONT DRUM MODEL	(GEN)	- - - -	K2329	K2329
		FRONT DISC MODEL	(GEN)		D2140MH or D2148MH	
06.09~16.12	XZB59 (4000cc DIESEL) (GEN)			- - - -	K2329 D2140MH	K2329
07.08~16.12	TRB40, TRB50 (GEN)			- - - -	K2329 D2140MH	K2329
13.01~19.10	GRB53 (4000cc), TRB53 (2700cc) (CHN)			K2320	D2148MH	N/A
14.03~15.07	XZB53 (4000cc DIESEL) (CHN)			K2320	D2148MH	N/A
17.01~	XZB70 (4000cc DIESEL) (AUS)			K2320	D2140MH	K2329
17.01~	HZB70 (4200cc DIESEL)	~22.01	(GCC)	K2320	D2140MH	K2329
		22.01~	(GCC)		D2140MH or N/A	
	TRB60 (2700cc)	~22.01	(GCC)	K2298	D2140MH	K2329
		22.01~	(GCC)		N/A	
	TRB70 (2700cc)	~22.01	(GCC)	K2320	D2140MH	K2329
		22.01~	(GCC)		N/A	
17.01~19.07	BB60 (3700cc DIESEL) (GEN)			K2298	K2329 D2148MH	K2329
17.01~	HZB70 (4200cc DIESEL), XZB70 (4000cc DIESEL)	FRONT DRUM MODEL	(GEN-LHD)	K2320	K2329	K2329
		FRONT DISC MODEL	(GEN-LHD)		D2140MH or D2148MH	
	TRB60 (2700cc)	FRONT DRUM MODEL	(GEN-LHD)	K2298	K2329	K2329
		FRONT DISC MODEL	(GEN-LHD)		D2140MH or D2148MH	
	TRB70 (2700cc)	W/ ABS & VSC	(GEN-LHD)	K2320	D2140MH	K2329
EXCEPT ABOVE		(GEN-LHD)	D2148MH			
17.01~	BZB60 (4100cc LPG), XZB60 (4000cc DIESEL) (GEN-RHD)			K2298	D2148MH	K2329
	BZB70 (4100cc LPG), XZB70 (4000cc DIESEL) (GEN-RHD)			K2320	D2148MH	K2329
	HZB70 (4200cc DIESEL)	FRONT DRUM MODEL	(GEN-RHD)	K2320	K2329	K2329
FRONT DISC MODEL		(GEN-RHD)	D2140MH or D2148MH			
17.01~	XZB70 (4000cc DIESEL) (TWN)			K2320	D2140MH	K2329
18.01~	XZB60 (4000cc DIESEL) (GCC)			K2320	D2140MH	K2329
	XZB70 (4000cc DIESEL)	~22.01	(GCC)	K2320	D2140MH	K2329
		22.01~	(GCC)		N/A	
19.08~	HZB60 (4200cc DIESEL) (GEN)			K2298	D2148MH	K2329
	XZB80 (4000cc DIESEL)	~22.01	(GEN)	K2320	D2140MH	K2329
		22.01~	(GEN)		N/A	
19.11~	GRB53 (4000cc) (CHN)			K2320	D2140MH	D4054
21.01~	XZB70 (4000cc DIESEL)	~22.01	(ZAF)	K2320	D2140MH	K2329
		22.01~	(ZAF)		N/A	
22.01~	GDB70 (2800cc DIESEL TURBO) (AUS,GEN,GCC, TWN,ZAF)			K2320	N/A	K2329

- INDEX
- JAPANESE VEHICLE
- NISSAN INFINITI
- TOYOTA LEXUS
- MAZDA
- ISUZU
- HONDA ACURA
- MITSUBISHI FUSO
- SUBARU
- HINO
- SUZUKI
- DAIHATSU
- KOREAN VEHICLE
- ASIAN VEHICLE
- AMERICAN VEHICLE
- EUROPEAN VEHICLE

COASTER FUELCELL

YEAR	APPLICATION	PARKING	FRONT	REAR
21.08~	KMB53 (ELECTRIC MOTOR) (CHN)	K2320	D2140MH	D4054

COMFORT

YEAR	APPLICATION	FRONT	REAR
17.10~	NTP150 (1500cc LPG) (GEN-RHD)	D2274H	K2423

COROLLA, SPRINTER, ALTIS, AXIO, COROLLA ALTIS

YEAR	APPLICATION	FRONT	REAR
79.08~87.07	AE71 ~84.06 (GEN)	D2021	K2203
	84.06~ (GEN)	D2015	
79.08~87.07	KE70 (GEN)	D2015	K2203
79.08~87.07	TE71, TE72 DX, STD (AUS)	D2021 or D3004 or D5003	K2203 or K2232
	GT (AUS)	D5003	K2232
79.08~87.07	TE71 DX, STD (GEN)	D2015	K2203
	GT (GEN)	D2015	K2232
80.07~87.07	KE70 (ZAF)	D3004	K2232
83.05~88.07	AE80, AE82, CE80, EE80 (GEN,SAU)	D2023H	K2288
83.05~87.08	AE86 REAR DRUM MODEL (GEN)	D2021	K2203 or K2232
	REAR DISC MODEL (GEN)		D2028
87.05~92.11	AE90 SERIES, CE90, EE90 SERIES REAR DRUM MODEL (GEN)	D2023H	K2285 or K2311
	REAR DISC MODEL (GEN)		D2048MH or D2165MH
	AE95 (4WD) (GEN)		K2313
87.08~90.09	AE92, AE95, CE90, EE90 (WAGON&VAN) (GEN)	D2023H	K2285
90.09~95.08	AE95 (WAGON&VAN) (GEN)	D2023H	K2313
91.08~01.11	AE100, AE102, CE100, EE100, EE101, EE104, EE105, EE106, EE108 (GEN)	D2023H or D2118MH	[SHOE] K2311
	AE101 GT APEX (W/ SUPER STRUT SUSPENSION) (GEN)	D2108H	[PAD] D2048MH or D2165MH
	W/ 14INCHES DISC WHEEL, FOR TURKEY EXCEPT ABOVE (GEN)	D2118MH	
91.08~01.11	AE101 W/ 14INCHES DISC WHEEL, FOR TURKEY (GEN)	D2118MH	K2311
	(WAGON) EXCEPT ABOVE (GEN)	D2023H	
95.05~04.12	AE110 SERIES, CE110, EE110 SERIES, ZZE110 SERIES REAR DRUM MODEL (GEN)	D2023H or D2118MH	K2285 or K2311
	REAR DISC MODEL (GEN)	D2118MH	D2165MH
00.08~08.08	CE120, NZE120, NZE121, ZZE121, ZZE122 (GCC,GEN,PAK)	(PARKING) K2453	K2342 D2204MH
00.08~08.08	NZE122 CONQUEST ~05.10 (AUS)	(PARKING) K2453	K2342 D2204MH
	05.10~ (AUS)		
	ULTRA (AUS)		

INDEX

JAPANESE
VEHICLE

NISSAN
INFINITI

TOYOTA
LEXUS

MAZDA

ISUZU

HONDA
ACURA

MITSUBISHI
FUSO

SUBARU

HINO

SUZUKI

DAIHATSU

KOREAN
VEHICLE

ASIAN
VEHICLE

AMERICAN
VEHICLE

EUROPEAN
VEHICLE

COROLLA, SPRINTER, ALTIS, AXIO, COROLLA ALTIS

YEAR	APPLICATION			FRONT	REAR
01.03~08.08	ZZE 121 (1600cc), ZZE 122 (1800cc)	(MYS)	(PARKING) K2453	D2183MH	K2342 D2204MH
	ZZE 121 (1600cc)	1.6E TYPE (TWN)	(PARKING) K2453		
		1.6J TYPE (TWN)	----		
	ZZE 121 (1600cc)	1.6E TYPE (THA)	(PARKING) K2453		
		1.6 TYPE, 1.6J TYPE (THA)	----		
	ZZE 122 (1800cc)	1.8G TYPE (IDN)	(PARKING) K2453		
		1.8J TYPE (IDN)	----		
	ZZE 122 (1800cc)	(IND,PHL,THA,TWN,VNM)	(PARKING) K2453		
01.03~08.09	CDE 120 (2000cc DIESEL TURBO)	(BRA,VEN)	(PARKING) K2453	D2180H	D2204MH
	ZZE 121 (1600cc), ZZE 122 (1800cc)	(BRA,VEN)		N/A	N/A
02.08~07.07	ZZE 120, ZZE 121, ZZE 122	(ZAF)	(PARKING) K2453	N/A	D2204MH
	ZZE 123	(ZAF)		D2180H	D2204MH
04.02~17.02	ZRE 120 (1600cc)	~14.11 (CHN)	(PARKING) K2453	D2180H	D2333
		14.11~ (CHN)		N/A	
	ZZE 122 (1800cc)	~05.02 (CHN)		D2183MH	D2204MH
		05.02~ (CHN)		D2180H	D2333
07.03~13.11	ZRE 152, ZRE 153 (1800cc SEDAN)	(GEN-RHD)		D2274H	D2254MH
07.03~12.08	ZRE 152 (1800cc HATCH BACK)	(GEN-RHD)		D2274H	D2254MH
07.04~14.07	CE 140, NZE 141, ZZE 140 SERIES, ZRE 140 SERIES	REAR DRUM MODEL (GEN)		D2274H	K2389 D2254MH or D2299MH
		REAR DISC MODEL (GEN)		or D2286M	
07.05~14.06	ZRE 150 SERIES	~11.11 (CHN)		D2274H	D2254MH
		11.11~ (CHN)		D2180H	
07.07~14.04	ADE 150 (2000cc) <SOUTH AFRICA PRODUCT>	(ZAF)		D2289MH	D2299MH
	NDE 150 (1400cc), NRE 150 (1300cc), ZRE 151 (1600cc), ZRE 152 (1800cc), ZRE 153 (2000cc), ZZE 150 (1400cc) <SOUTH AFRICA PRODUCT>	(ZAF)		D2286M	
07.07~14.04	ADE 150 (2000cc)	(ZAF)		D2289MH	D2299MH
	NRE 150 (1300cc), ZRE 151 (1600cc), ZRE 152 (1800cc), ZRE 153 (2000cc), ZZE 150 (1400cc)	(ZAF)		D2286M	
07.10~14.04	ADE 150 (2000cc)	(GEN-LHD)		D2289MH	D2299MH
	NDE 150 (1400cc DIESEL TURBO), NRE 150 (1300cc), ZRE 151 (1600cc), ZRE 152 (1800cc), ZZE 150 (1400cc)	<SOUTH AFRICA PRODUCT> (GEN)		D2286M	
07.12~14.03	CE 140, NZE 140, ZRE 141, ZRE 142, ZRE 143, ZZE 141, ZZE 142	(GCC,IDN,MYS,PAK, PHL,THA,TWN,VNM)		D2274H	K2389 D2254MH
07.12~14.07	NDE 140, ZRE 142, ZZE 142	~08.12 (IND)		D2286M	D2299MH
		08.12~11.04 (IND)		N/A	
		11.04~ (IND)		D2286M	
08.03~14.11	ZZE 140 SERIES, ZRE 142, ZRE 143	(BRA,VEN)		D2286M	D2299MH
12.04~19.08	NZE 161R (WAGON 1500cc)	~14.04 (GEN-RHD)		D2253H	K2389
		14.04~ (GEN-RHD)			K2423
12.08~18.05	NRE 180 (1300cc), ZRE 181 (1600cc), ZRE 182 (1800cc)	(AUS,ZAF)		D2274H	D2323MH
12.12~19.08	NZE 161 (AXIO)	(GEN)		D2252H	K2383
12.12~15.03	NZE 161R (SEDAN 1500cc)	~13.06 (GEN-RHD)		D2252H	K2383
		13.06~14.03 (GEN-RHD)			K2421
		14.03~ (GEN-RHD)			K2417

INDEX

JAPANESE
VEHICLE

NISSAN
INFINITI

TOYOTA
LEXUS

MAZDA

ISUZU

HONDA
ACURA

MITSUBISHI
FUSO

SUBARU

HINO

SUZUKI

DAIHATSU

KOREAN
VEHICLE

ASIAN
VEHICLE

AMERICAN
VEHICLE

EUROPEAN
VEHICLE

COROLLA, SPRINTER, ALTIS, AXIO, COROLLA ALTIS

YEAR	APPLICATION		FRONT	REAR
13.06 ~ 16.05	NDE 180 (1400cc DIESEL TURBO) (COROLLA) <TURKEY PRODUCT> (GEN-LHD)		D2330MHP	D2299MH
13.10 ~ 14.09	ZRE 172 (1800cc) (COROLLA ALTIS)	REAR DRUM MODEL ~14.04 (GEN)	D2274H	K2389
		REAR DISC MODEL 14.04~ (GEN)		K2423
13.10 ~ 19.03	ZRE 171 (1600cc), ZRE 173 (2000cc)	(COROLLA ALTIS) (GCC)	D2274H	SHOE ~14.04 K2389 14.04~ K2423
	ZRE 172 (1800cc)	(COROLLA ALTIS) (TWN)	D2274H	PAD D2254MH
13.12 ~ 19.07	ZRE 171 (1600cc)	(COROLLA ALTIS) (GEN)	D2274H	D2254MH
13.12 ~ 19.07	ZRE 172 (1800cc)	(COROLLA ALTIS) (AUS, IDN)	D2274H	SHOE ~14.04 K2389
	ZRE 172 (1800cc), ZRE 173 (2000cc)	(COROLLA ALTIS) (MYS)	D2274H	14.04~ K2423
	ZRE 171 (1600cc), ZRE 173 (2000cc)	(COROLLA ALTIS) (PHL)	D2274H	PAD
	ZRE 171 (1600cc)	(COROLLA ALTIS) (SGP)	D2274H	D2254MH
14.01 ~ 19.12	ZRE 181 (1600cc), ZRE 182 (1800cc) (COROLLA) <SOUTH AFRICA PRODUCT> ~17.01 (GEN-LHD)		D2330MHP	D2299MH
				17.02~
14.01 ~ 19.12	NDE 180 (1400cc DIESEL TURBO), NRE 180 (1300cc), ZRE 181 (1600cc), ZRE 182 (1800cc) (COROLLA) <SOUTH AFRICA PRODUCT> ~17.01 (ZAF)		D2330MHP	D2299MH
				17.02~
14.03 ~ 19.08	ZRE 172 (1800cc), ZRE 173 (2000cc)	(COROLLA) (BRA)	D2330MHP	D2299MH
14.03 ~ 19.08	ZRE 172 (1800cc)	(COROLLA) (LA)	D2330MHP	D2299MH
14.04 ~ 19.03	ZRE 172 (1800cc)	(COROLLA) (GEN)	D2274H	D2254MH
14.04 ~ 19.11	ZRE 151 (1600cc) (COROLLA) ~17.02 (GEN-LHD,ZAF)		D2286M	D2299MH
	<SOUTH AFRICA PRODUCT> 17.02~ (GEN-LHD,ZAF)			N/A
14.05 ~ 19.06	NDE 170 (1400cc DIESEL TURBO), ZRE 172 (1800cc)	(COROLLA ALTIS) (IND)	D2274H	D2254MH
14.06 ~ 19.07	ZRE 181 (1600cc), ZRE 182 (1800cc), ZWF 182 (1800cc)	~14.11 (CHN)	D2180H	D2254MH
		14.11~15.10 (CHN)		N/A
		15.10~ (CHN)		D2254MH
14.07 ~ 19.11	NZE 170 (1300cc), ZRE 171 (1600cc), ZRE 172 (1800cc)	(COROLLA ALTIS) (PAK)	D2274H	D2254MH
14.09 ~ 20.07	ZRE 172 (1800cc), ZRE 173 (2000cc)	(COROLLA ALTIS) (VNM)	D2274H	K2423 D2254MH
15.01 ~ 20.12	ZRE 173 (2000cc) (COROLLA)	(VEN)	D2330MHP	D2299MH
15.03 ~ 19.08	NRE 161R (1500cc)	SEDAN (GEN-RHD)	D2252H	K2417
		WAGON (GEN-RHD)	D2253H	K2423
16.06 ~ 19.01	ZRE 181 (1600cc), ZRE 182 (1800cc) (COROLLA) <TURKEY PRODUCT>	(GCC)	D2274H	D2323MH
16.06 ~ 19.01	NDE 180 (1400cc DIESEL TURBO), NRE 180 (1300cc), ZRE 181 (1600cc), ZRE 182 (1800cc) <TURKEY PRODUCT>	(GEN-LHD)	D2330MHP	D2299MH
16.10 ~ 19.07	NRE 181 (1200cc TURBO)	(CHN)	D2180H	D2254MH
16.11 ~ 19.07	ZRE 171 (1600cc)	(SGP)	D2274H	D2254MH
18.06 ~	MZEA 12 (2000cc), ZWE 211 (1800cc HYBRID)	<JAPAN PRODUCT> (AUS)	D2364	D2366
18.06 ~	NRE 210 (1200cc TURBO)	(ZAF)	D2364	D2366
19.01 ~	NRE 210 (1200cc) (COROLLA) <UK PRODUCT>	(GEN-LHD)	D2397MHP	D2375MH
19.01 ~	ZRE 210 (1600cc)	(COROLLA) (GEN-LHD)	D2364 or D2397MHP	D2254MH or D2394MHP
	ZWE 211 (1800cc HYBRID)	<TURKEY PRODUCT> (GEN-LHD)	D2397MHP	D2375MH

INDEX

JAPANESE
VEHICLE

NISSAN
INFINITI

TOYOTA
LEXUS

MAZDA

ISUZU

HONDA
ACURA

MITSUBISHI
FUSO

SUBARU

HINO

SUZUKI

DAIHATSU

KOREAN
VEHICLE

ASIAN
VEHICLE

AMERICAN
VEHICLE

EUROPEAN
VEHICLE

COROLLA, SPRINTER, ALTIS, AXIO, COROLLA ALTIS

YEAR	APPLICATION	FRONT	REAR
19.01~	ZRE210 (1600cc), ZRE211 (1800cc) (COROLLA) (GCC)	D2364 or D2397MHP	D2254MH or D2394MHP
	ZWE211 (1800cc HYBRID) <TURKEY PRODUCT> (GCC)	D2397MHP	D2375MH
19.01~	ZRE212 (1800cc) (COROLLA) <JAPAN PRODUCT> (GEN-LHD)	D2364	D2254MH
19.03~	ZWE183 (1800cc HYBRID) (COROLLA) (CHN)	D2180H	D2254MH
19.04~	MZEA12 (2000cc), ZRE210 (1600cc), ZWE211 (1800cc HYBRID) (COROLLA ALTIS) (GCC)	D2364	D2254MH
19.04~	ZRE211 (1800cc), ZWE211 (1800cc HYBRID) (COROLLA ALTIS) (TWN)	D2364	D2254MH
19.08~	NRE210 (1200cc Turbo), ZWE211 (1800cc HYBRID) (COROLLA) (CHN)	D2364	N/A
19.08~	ZRE210 (1600cc) (COROLLA ALTIS) (GEN-RHD)	N/A	D2394MHP
	ZWE210 (1800cc) (COROLLA ALTIS) (GEN-RHD)		D2366
19.08~	ZRE211 (1800cc), ZWE211 (1800cc HYBRID) (COROLLA ALTIS) (IDN)	N/A	D2366
19.08~	ZRE211 (1800cc) (COROLLA ALTIS) UP GRADE PACKAGE, BRUNEI SPEC (MYS)	N/A	D2394MHP
	ZRE211 (1800cc) (COROLLA ALTIS) EXCEPT ABOVE (MYS)		D2366
	ZWE211 (1800cc HYBRID) (COROLLA ALTIS) (MYS)	N/A	D2366
19.08~	ZRE210 (1600cc) (COROLLA ALTIS) (PHL)	N/A	D2366 or D2394MHP
	ZWE211 (1800cc HYBRID) (COROLLA ALTIS) (PHL)		D2366
19.08~	ZRE210 (1600cc) (COROLLA ALTIS) (SGP)	N/A	D2394MHP
	ZWE211 (1800cc HYBRID) (COROLLA ALTIS) (SGP)		D2366
19.08~	ZRE210 (1600cc) (COROLLA ALTIS) (THA)	N/A	D2394MHP
	ZRE211 (1800cc), ZWE211 (1800cc HYBRID) (COROLLA ALTIS) (THA)		D2366
19.09~	MZEA12 (2000cc) (COROLLA) (AUS)	D2364	D2366
	ZWE211 (1800cc HYBRID) <JAPAN PRODUCT> (AUS)	D2315H	
19.09~	ZRE212 (1800cc) (COROLLA) <JAPAN PRODUCT> (GEN-RHD)	D2364	D2366
19.09~	MZEA12 (2000cc), ZWE211 (1800cc HYBRID) (COROLLA) (ARG,BRA)	N/A	N/A
19.09~	MZEA12 (2000cc), ZRE210 (1600cc), ZWE211 (1800cc HYBRID) (COROLLA) (GEN-LHD)	N/A	N/A
19.11~	ZRE171 (1600cc), ZRE172 (1800cc) (COROLLA ALTIS) (PAK)	D2274H	D2254MH
19.12~	ZRE182 (1800cc) (COROLLA) <SOUTH AFRICA PRODUCT> (GEN,ZAF)	D2330MHP	N/A
20.01~	ZRE210 (1600cc), ZRE211 (1800cc) (COROLLA) <TURKEY PRODUCT> (GEN-RHD)	D2397MHP	D2394MHP
20.07~	ZRE172 (1800cc) (COROLLA ALTIS) (VNM)	D2274H	D2254MH
20.08~	MZEA11 (1500cc) (COROLLA ALTIS) (GCC)	D2364	D2254MH
21.01~	MZEA11 (1500cc) (COROLLA) (CHN)	D2364	N/A
22.01~	ZRE211 (1800cc), ZWE211 (1800cc HYBRID) (COROLLA ALTIS) (VNM)	N/A	D2366

- INDEX
- JAPANESE VEHICLE
- NISSAN INFINITI
- TOYOTA LEXUS
- MAZDA
- ISUZU
- HONDA ACURA
- MITSUBISHI FUSO
- SUBARU
- HINO
- SUZUKI
- DAIHATSU
- KOREAN VEHICLE
- ASIAN VEHICLE
- AMERICAN VEHICLE
- EUROPEAN VEHICLE

COROLLA CROSS

YEAR	APPLICATION	FRONT	REAR
20.07~	ZSG210 (1800cc), ZVG10 (1800cc HYBRID) <THAILAND PRODUCT> (GEN,IDN,MYS,PHL,THA,VNM)	D2360H	D2269H
20.10~	ZSG210 (1800cc), ZVG10 (1800cc HYBRID) <TAIWAN PRODUCT> ~21.04 (GCC,TWN)	D2360H	D2269H
		N/A	
21.03~	MXGA10 (2000cc), ZVG10 (1800cc HYBRID) <BRAZIL PRODUCT> (GEN,ARG,BRA)	D2360H	D2269H
21.10~	ZSG10 (1800cc), ZVG10 (1800cc HYBRID) <SOUTH AFRICA PRODUCT> (GEN,ZAF)	D2360H	D2269H

COROLLA CROSS

YEAR	APPLICATION			FRONT	REAR
21.12~	ZSG10 (1800cc), ZVG10 (1800cc HYBRID)	<MALAYSIA PRODUCT>	(MYS)	D2360H	D2269H
22.01~	MXGA10 (2000cc)	<TFTM PRODUCT> <GTMC PRODUCT>	(CHN)	D2367H	N/A

COROLLA HATCHBACK

YEAR	APPLICATION			FRONT	REAR
07.03~12.08	ZRE152		(GEN)	D2274H	D2254MH

COROLLA TOURING

YEAR	APPLICATION			FRONT	REAR
19.09~	ZRE212 (1800cc)		(GEN)	D2364	D2254MH

CORONA

YEAR	APPLICATION			FRONT	REAR
82.01~99.07	CT140	W/O TAXI	FRONT DRUM MODEL (GEN)	K2267	K2268
			FRONT DISC MODEL (GEN)	D2021	K2232
		TAXI	(GEN)	D2019	K2268
82.01~99.07	CT141, YT140	W/O TAXI	~87.12 (GEN)	K2267 D2019	K2268
			87.12~ (GEN)	K2267 D2074	
		TAXI	(GEN)	K2267 D2074	K2268
82.01~99.07	RT140 SERIES		REAR DRUM MODEL (GEN)	D2021	K2232
			REAR DISC MODEL (GEN)		D2042H or D2062H
		ST141	(GEN)	D2021	K2232
		TT140, TT141	FRONT DRUM MODEL (GEN)	K2267	K2268
		FRONT DISC MODEL (GEN)	D2021	K2232	
82.01~99.07	CT141, YT140		(HKG)	K2267 D2074	K2268
83.10~87.11	AT151, CT150, ST150		(GEN,SAU)	D2023H	K2285
84.08~86.12	RT142		(AUS)	D2021	K2232 D2042H
86.01~87.12	CT141, YT140	W/O VENTILATED	(GEN)	D2019	K2268
		VENTILATED	(GEN)	D2074	
86.12~87.12	CT141		(HKG-RHD)	D2074	K2268
87.12~92.11	AT170 SERIES, CT170 SERIES		(GEN)	D2023H	K2285
		~91.06	(GEN)	D2023H or	D2053MH
		91.06~	(GEN)	D2065H	D2114MH
92.03~98.05	AT190, CT190, ST190, 191	REAR DRUM MODEL	(GEN)	D2118MH	K2285 or K2354
		REAR DISC MODEL	(GEN)		D2114MH
96.01~01.12	AT210, ST210		(GEN)	D2118MH	K2311
97.10~03.10	AT220, CT220		(GEN)	D2170MH	K2347 D2114MH
		~00.07	(GEN)	D2170MH	
		00.07~01.07	(GEN)	D2108H or D2170MH	
		01.07~	(GEN)	D2170MH or D2236M	

INDEX

JAPANESE
VEHICLE

NISSAN
INFINITI

TOYOTA
LEXUS

MAZDA

ISUZU

HONDA
ACURA

MITSUBISHI
FUSO

SUBARU

HINO

SUZUKI

DAIHATSU

KOREAN
VEHICLE

ASIAN
VEHICLE

AMERICAN
VEHICLE

EUROPEAN
VEHICLE

CRESSIDA, MARK II

YEAR	APPLICATION	FRONT	REAR
80.09~84.08	GX60, GX61, LX60, MX62, RX60, RX62, TX62 (GEN,ZAF)	D2018	K2232 D2024
84.08~88.08	GX71, LX71, MX73, RX71, RX73 (GEN,AUS)	D2018	K2284 D2042H
	LX70, RX70, RX72, YX70 (GEN,AUS)	D2018	K2232
88.08~96.08	GX81, LX80, MX81, MX83, RX80, RX81	REAR DRUM MODEL (GEN)	K2232
		REAR DISC MODEL ~89.08 (GEN)	D2042H
	89.08~ (GEN)	D2062H	
88.10~93.02	GX71, RX73 (GEN)	D2018	K2284
	RX72, YX72 (GEN)		K2232
88.10~93.02	MX75 (GEN)	D2018	D2042H or D2062H

CROWN

YEAR	APPLICATION	FRONT	REAR
79.09~83.07	LS110, MS111, MS112, MS122, RS110 (GEN)	K2251 D2011	K2252 D2024
83.08~87.08	LS120, MS122, MS123, MS125, YS120	REAR DRUM MODEL (GEN)	K2252
		REAR DISC MODEL (GEN)	D2042H or D2062H
87.09~91.10	GS131, JZS133, LS130, LS132, MS132, MS133, MS135, YS132 (GEN)	D2067	K2252 D2062H
91.10~01.04	GS131, JZS133 (GEN)	D2067	K2252
	LS130, YS132 (GEN)	D2153	D2062H
95.12~01.08	GS151, JZS155 (GEN)	D2088H	D2125MH
99.09~03.12	JZS175 (GEN)	D2193H	D2173MH
04.11~08.02	GRS180 SERIES (GEN)	D2242H	D2243MH
05.02~09.11	GRS180 SERIES (CHN)	D2242H	D2243MH
09.12~15.01	GRS202 (3000cc), GRS208 (2500cc) (CHN)	D2242H	D2243MH
	UZS200 (4300cc) (CHN)	D2266M	
10.09~12.12	GRS202 (GEN)	D2242H	D2243MH
15.01~20.04	ARS212 (2000cc TURBO), GRS218 (2500cc) (CHN)	D2242H	N/A

CROWN COMFORT

YEAR	APPLICATION	FRONT	REAR	
96.01~18.01	LXS10 (2400cc DIESEL)	~97.01 (GEN-RHD)	K2333	
		97.01~ (GEN-RHD)	K2252	
	LXS12 (3000cc DIESEL), TSS10 (2000cc), YXS10 (2000cc LPG)	~01.08 (GEN-RHD)	D2169H	K2252
		01.08~ (GEN-RHD)		K2363

CROWN KLUGER

YEAR	APPLICATION	FRONT	REAR
21.08~	AXUH71, AXUH79 (2500cc HYBRID) (CHN)	D2316H	D2368

INDEX

JAPANESE
VEHICLE

NISSAN
INFINITI

TOYOTA
LEXUS

MAZDA

ISUZU

HONDA
ACURA

MITSUBISHI
FUSO

SUBARU

HINO

SUZUKI

DAIHATSU

KOREAN
VEHICLE

ASIAN
VEHICLE

AMERICAN
VEHICLE

EUROPEAN
VEHICLE

DYNA

YEAR	APPLICATION	PARKING	FRONT	REAR
77.08~84.08	BU20, BU30 (JUST LOW) (GEN,AUS)	BU20 ...K2298 W/O BU20 6.3INCH ...K0019 7INCH ...K0015	K2263	K2264
	BU25, BU30, BU31, BU32 (DOUBLE REAR TIRE), H30 (GEN,AUS)		K2265	K2266
	BU40, HU40, HU50, WU40 (GEN,AUS)		K2292	K2292
	JU20, BU20 (SINGLE REAR TIRE) (GEN,AUS)		K2263	K2263
	RU20, RU25, SINGLE REAR TIRE (GEN,AUS) RU30 DOUBLE REAR TIRE (GEN,AUS)		K2263	K2263
84.09~87.08	SINGLE REAR TIRE (GEN)	K2298	K2296 D2052H	K2296
	BU60 DOUBLE REAR TIRE JUSTLOW DECK (GEN)		K2296 D2052H	K2297
	THREE GATES HIGH DECK (GEN)		K2294 D2052H	K2295
	BU61, BU62 SINGLE REAR TIRE (GEN)		K2296 D2052H	K2296
	DOUBLE REAR TIRE (GEN)		K2294 D2052H	K2295
84.09~87.08	BU63 (GEN)	K2298	K2294 D2052H	K2295
	BU65 (GEN)	K0015	K2294 D2052H	K2295
	BU70 (GEN)	K2298	K2296 D2052H	K2296
	BU75, BU76 (GEN)	K2298	K2294 D2052H	K2295
84.09~87.08	BU80 JUSTLOW DECK (GEN)	K2298	K2296 D2052H	K2297
	THREE GATES HIGH DECK (GEN)	K2298	K2294 D2052H	K2295
	BU81, BU82 (GEN)	K2298	K2294 D2052H	K2295
	BU85 (GEN)	K0015	K2294 D2052H	K2295
84.09~87.08	BU86 (GEN)	K2298	K2294 D2052H	K2295
	BU60 SINGLE REAR TIRE (AUS)	K2298	K2296 D2052H	K2296
	DOUBLE REAR TIRE JUSTLOW DECK (AUS)		K2296 D2052H	K2297
	THREE GATES HIGH DECK (AUS)		K2294 D2052H	K2295
84.09~87.08	BU61, BU62 (AUS)	K2298	K2296 D2052H	K2296
	BU63 (AUS)	K2298	K2294 D2052H	K2295
	BU65 (AUS)	K0015 or K2298	K2294 D2052H	K2295
84.09~87.08	BU85 (AUS)	K0015	K2294 D2052H	K2295
	84.09~87.08 BU81 (ZAF)	K0015	K2294 D2052H	K2295

INDEX

JAPANESE
VEHICLE

NISSAN
INFINITI

TOYOTA
LEXUS

MAZDA

ISUZU

HONDA
ACURA

MITSUBISHI
FUSO

SUBARU

HINO

SUZUKI

DAIHATSU

KOREAN
VEHICLE

ASIAN
VEHICLE

AMERICAN
VEHICLE

EUROPEAN
VEHICLE

DYNA

YEAR	APPLICATION	PARKING	FRONT	REAR
84.09~87.08	RU75, RU85 (GEN)	K2298	K2294 D2052H	K2295
	WU90, WU95 (GEN,AUS,ZAF)	K0015	K2292	K2292
	YU60, YU61, YU62 SINGLE REAR TIRE (GEN,AUS) DOUBLE REAR TIRE (GEN,AUS)	K2298	K2296 K2294 D2052H	K2296 K2295
84.09~87.08	YU70, YU71 (GEN)	K2298	K2296	K2296
	YU80, YU81 (GEN)	K2298	K2294	K2295
	YU80, YU81 (ZAF)	K0015	K2294	K2295
99.07~02.12	XZU300 (GEN)	K2298	K2329	K2329
	XZU302 (GEN)	----	D2148MH	K2329
	XZU307 (GEN)	----	D2148MH	K2296
	XZU320 (GEN)	K0015	K2329	K2329
99.07~02.12	XZU330, XZU340 3t (GEN)	K0015	K2329	K2329
	4t (GEN)	K2320	N/A	N/A
	XZU342 (GEN)	----	D2148MH	K2329
00.10~02.06	XZU402, XZU412 (GEN)	K0015	D2148MH	K2329
	XZU410, XZU411, XZU420, XZU430 (GEN)	K2320	D2148MH	N/A
01.07~	KDY221 SINGLE REAR TIRE (GEN)	K2298	D2064H	K2305
	(3000cc DIESEL TURBO) DOUBLE REAR TIRE (GEN)			K2286
	KDY231 SINGLE REAR TIRE (GEN)	K2298	D2064H	K2305
	(3000cc DIESEL TURBO) DOUBLE REAR TIRE (GEN)			K2286
COMPLETED VEHICLE (GEN) CHASSIS W/O ABS (GEN) WITH CAB W/ ABS (GEN)	K2297 K2296			
01.07~	LY220, LY225 (3000cc DIESEL) (GEN,AUS)	K2298	D2064H	K2305
	LY230 (3000cc DIESEL) ~16.10 (AUS,ZAF)	K2298	D2064H	K2296
	16.10~ (AUS,ZAF)			K2297
	LY235 (3000cc DIESEL) SINGLE REAR TIRE (GEN)	K2298	D2064H	K2275
DOUBLE REAR TIRE (GEN)	K2286			
01.10~12.08	WU410, WU412, WU420 (GEN)	K2320	N/A	N/A
01.10~12.08	XZU404 (GEN)	K0015	D2148MH	K2329
	XZU412 5.5t (GEN)	K0015	K2329	K2329
	W/O 5.5t (GEN)	K2320	N/A	N/A
	XZU413 5.5t (GEN)	K0015	K2329 D2148MH	K2329
01.10~12.08	XZU414 5.5t (GEN)	K0015	K2329 D2148MH	K2329
	7.5t (GEN)			N/A
	XZU422 (GEN)	K2320	N/A	N/A
01.10~12.08	XZU423 (GEN)	5MT K2320 6MT K4443	N/A	N/A
	XZU424 5.5t (GEN)	K0015	D2148MH	K2329
	7.5t, 8.5t (GEN)	K2320	N/A	N/A
01.10~12.08	XZU404 (AUS)	K0015	D2148MH	K2329
	XZU414 5.5t (AUS)	K0015	D2148MH	K2329
	W/O 5.5t (AUS)	K2320	N/A	N/A
	XZU424 (AUS)	K2320	----	N/A
	XZU434 (AUS)	K2320	N/A	N/A

- INDEX
- JAPANESE VEHICLE
- NISSAN INFINITI
- TOYOTA LEXUS
- MAZDA
- ISUZU
- HONDA ACURA
- MITSUBISHI FUSO
- SUBARU
- HINO
- SUZUKI
- DAIHATSU
- KOREAN VEHICLE
- ASIAN VEHICLE
- AMERICAN VEHICLE
- EUROPEAN VEHICLE

DYNA

YEAR	APPLICATION		PARKING	FRONT	REAR
01.10~12.08	WU410	FRONT DRUM MODEL ~06.10 (GCC)	K2320	N/A	~06.10 N/A 06.10~ K2329
		FRONT DISC MODEL 06.10~ (GCC)		K2329	
				D2148MH	
01.10~12.08	WU412, WU422 (GCC)		7.5t K2320 8.5t K4443	N/A	N/A
	XZU412, XZU422 (GCC)		K2320	N/A	N/A
01.10~12.08	BU410, BU420 (TWN)		K2320	N/A	N/A
	XZU417 (TWN)		K4443	D4052	D4052
	XZU427	6.5t (TWN)	K4443	D4052	D4052
8.5t (TWN)		-----			
01.10~12.08	WU410, WU420 (ZAF)		K2320	N/A	N/A
	XZU420 (ZAF)		K2320	N/A	N/A
	XZU430 (ZAF)		-----	N/A	N/A
	XZU433 (ZAF)		K4443	N/A	N/A
02.09~	BU303 (GEN,GCC)		K2298	K2329 D2148MH	K2329
	BU343 (GEN,GCC)		K2298 or K0015	K2329 D2148MH	K2329
02.09~	WU300 (GEN,GCC)		K2298	K2329 D2148MH	K2329
	WU302 (GEN)		K0015	K2329 D2148MH	K2329
	WU340 (GEN)		K2298 or K0015	K2329 D2148MH	K2329
	WU342	~16.12 (GEN)	K0015	K2329	K2329
16.12~		LOW POWER (GEN)	K0015		
02.09~	BU300	HIGH DECK (AUS)	K2298	D2148MH	K2329
		FULL JUSTLOW DECK (AUS)		D2207M	K2296
	BU340	~03.11 (AUS)	-----	D2148MH	K2329
		03.11~ (AUS)	K2298		
	XZU305	HIGH DECK (AUS)	K0015	D2148MH	K2329
		FULL JUSTLOW DECK (AUS)		D2207M	K2296
XZU345 (AUS)	K0015	D2148MH	K2329		
02.09~	WU340 (GCC)		K2298 or K0015	K2329 D2148MH	K2329
02.09~	BU303 (IDN)		K0015	K2263	K2263
	BU343 (IDN)		K0015	K2316	K2266
	XZU342	6.5t (IDN)	K4443	K2329	K2329
		7.5t (IDN)		N/A	N/A
	WU300, WU302 (IDN)		K0015	K2263	K2263
	WU340	6.5t (IDN)	K0015	K2329	K2329
7.5t (IDN)		N/A		N/A	
02.09~	WU342	6.5t (IDN)	~16.12 K0015 16.12~ LOW POWER K0015	K2316 or K2329	K2266 or K2329
		7.5t (IDN)	MIDDLE POWER N/A	K2329 or N/A	K2329 or N/A
	8.5t (IDN)	~16.12 K4443 16.12~ N/A	N/A	N/A	

INDEX

JAPANESE
VEHICLE

NISSAN
INFINITI

TOYOTA
LEXUS

MAZDA

ISUZU

HONDA
ACURA

MITSUBISHI
FUSO

SUBARU

HINO

SUZUKI

DAIHATSU

KOREAN
VEHICLE

ASIAN
VEHICLE

AMERICAN
VEHICLE

EUROPEAN
VEHICLE

DYNA

YEAR	APPLICATION		PARKING	FRONT	REAR	
02.09 ~ 09.01	XZU300	(TWN)	K2298	D2148MH	K2329	
	XZU307, XZU320	(TWN)	K0015	D2148MH	K2329	
	XZU327	(TWN)	K4443	D2148MH	K2329	
02.09 ~ 09.01	XZU330	6.5t (TWN)	K0015	D2148MH	K2329	
		8t FRONT DRUM MODEL (TWN)	K2320	N/A	N/A	
	8t FRONT DISC MODEL (TWN)	D4052		D4052		
	XZU337	6.5t (TWN)	K0015	D2148MH	K2329	
		8t (TWN)	K4443	D4052	D4052	
	XZU340	FRONT DRUM MODEL (TWN)	K2320	N/A	N/A	
		FRONT DISC MODEL (TWN)		D4052	D4052	
XZU347	(TWN)	K4443	D4052	D4052		
03.04 ~ 08.12	WU300, WU340	(ZAF)	K2298 or K0015	K2329 D2148MH	K2329	
11.07 ~ 20.05	WU600, WU650 (4000cc DIESEL)	(GEN)	K0015	K2329 D2148MH	K2329	
11.07 ~ 20.05	WU600, WU650 (4000cc DIESEL)	(GCC)	K0015	K2329 D2148MH	K2329	
11.07 ~ 20.05	WU700 (4000cc DIESEL)	(GCC)	K2320	K2329 D2148MH	K2329	
11.07 ~ 20.05	WU710, WU720 (4000cc DIESEL)	(GEN)	K2320	N/A	N/A	
11.07 ~ 20.05	WU710 (4000cc DIESEL)	6.5t (GCC)	5MT K2320	K2329 D2148MH	K2329	
		8.5t (GCC)	K4443			N/A
11.07 ~ 20.05	WU720 (4000cc DIESEL)	5MT (GCC)	K2320	N/A	N/A	
		6MT (GCC)	K4443			
11.07 ~ 20.05	XZU710 (4000cc DIESEL)	FRONT DRUM MODEL (GCC)	5MT, 6AT K2320	K2329 or N/A	SHOE K2329 or N/A	
		FRONT DISC MODEL (GCC)			6MT K4443	D2148MH or D4052
	XZU720 (4000cc DIESEL)	REAR DRUM MODEL (GCC)	K4443	D4052	N/A	15.05~ D4052 or D4054
		REAR DISC MODEL (GCC)			D4052	N/A
16.05 ~ 20.05	XZU600, XZU650 (4000cc DIESEL)	(GCC)	K0015	K2329 D2148MH	K2329 D4054	
19.11 ~	XZU600 (4000cc DIESEL)	(GEN)	N/A	K2329 D2148MH	K2329	
19.11 ~	XZU710, XZU720 (4000cc DIESEL)	(GEN)	N/A	N/A	N/A	
21.08 ~	GDY231 (2800cc DIESEL TURBO)	SINGLE REAR TIRE (GEN)	K2298	D2064H	K2296	
		DOUBLE REAR TIRE (GEN)			K2366	
22.02 ~	LY230 (3000cc DIESEL)	(GEN)	K2298	D2064H	K2296	
22.03 ~	XZU309 (4000cc DIESEL)	(IDN)	N/A	K2263	K2263	
22.03 ~	XZU349 (4000cc DIESEL)	SINGLE REAR TIRE (IDN)	N/A	K2263	K2263	
		DOUBLE REAR TIRE (IDN)		6.5t (IDN)	K2316	K2266
				7.5t (IDN)	K2329 or N/A	K2329 or N/A
				8.5t (IDN)		
22.03 ~	XZU359 (4000cc DIESEL)	7.5t (IDN)	N/A	K2329	K2329	
		8.5t (IDN)		N/A	N/A	

- INDEX
- JAPANESE VEHICLE
- NISSAN INFINITI
- TOYOTA LEXUS
- MAZDA
- ISUZU
- HONDA ACURA
- MITSUBISHI FUSO
- SUBARU
- HINO
- SUZUKI
- DAIHATSU
- KOREAN VEHICLE
- ASIAN VEHICLE
- AMERICAN VEHICLE
- EUROPEAN VEHICLE

DYNA 100

YEAR	APPLICATION		FRONT	REAR
85.08~87.08	LH80, YH81	FRONT DRUM MODEL (GEN)	K2251	K2259
		FRONT DISC MODEL (GEN)	D2069H	K2260
87.08~95.05	LH80	FRONT DRUM MODEL (GEN)	K2251	K2259
		FRONT DISC MODEL (GEN)	D2063 or D2069H	or K2260
87.08~95.05	YH81	FRONT DRUM MODEL (GEN)	K2251	K2259
		FRONT DISC MODEL (GEN)	D2069H	K2260
92.05~95.05	YH81	FRONT DRUM MODEL (AUS)	K2251	K2259
		FRONT DISC MODEL (AUS)	D2063	K2260
95.05~01.08	LY100, YY100	(GEN)	D2063	K2260

DYNA 150

YEAR	APPLICATION		PARKING	FRONT	REAR
85.08~87.08	LY60, YY51, YY52, YY60, YY61	SINGLE REAR TIRE (GEN, AUS)	K2298	D2059	K2275
		DOUBLE REAR TIRE (GEN, AUS)			K2286
87.08~95.05	LY60, YY61, YY52	(GEN)	K2298	K2275 D2059	K2275
		SINGLE REAR TIRE (GEN)			K2275
		DOUBLE REAR TIRE (GEN)			K2275
		DOUBLE REAR TIRE (GEN)			K2286
87.08~95.05	LY60, LY61	(AUS)	K2298	K2275 D2059	K2275
95.05~01.10	LY211, LY212, YY211	SINGLE REAR TIRE (GEN, AUS)	K2298	K2275 D2059	K2275
		DOUBLE REAR TIRE (GEN, AUS)			K2286
95.05~01.10	LY211, LY212, YY211	SINGLE REAR TIRE (ZAF)	K0015	K2275 D2059	K2275
		DOUBLE REAR TIRE (ZAF)			K2286

DYNA 200

YEAR	APPLICATION		PARKING	FRONT	REAR
87.08~88.08	BU60, BU61, BU70, YU62, YU71	SINGLE REAR TIRE (GEN)	K2298	K2296 D2052H	K2295
		DOUBLE REAR TIRE (GEN)		K2294 D2052H	
	BU62, BU65	SINGLE REAR TIRE (GEN)	LHD K0015 RHD K2298	K2296 D2052H	K2295
		DOUBLE REAR TIRE (GEN)		K2294 D2052H	
87.08~88.08	BU80, BU81, BU86, YU81 (GEN)		K2298	K2294 D2052H	K2295
	BU82, BU93 (GEN)		K0015	K2294 D2052H	K2295
	RU85	LHD (GEN)	K0015	K2294 D2052H	K2295
		RHD (GEN)	K2320		
	WU90, WU95 (GEN)		K2320	K2292	K2295
87.08~88.08	BU81, YU81 (ZAF)		K0015	K2294 D2052H	K2295

INDEX

JAPANESE
VEHICLE

NISSAN
INFINITI

TOYOTA
LEXUS

MAZDA

ISUZU

HONDA
ACURA

MITSUBISHI
FUSO

SUBARU

HINO

SUZUKI

DAIHATSU

KOREAN
VEHICLE

ASIAN
VEHICLE

AMERICAN
VEHICLE

EUROPEAN
VEHICLE

DYNA 200

YEAR	APPLICATION				PARKING	FRONT	REAR	
88.08~97.03	BU60, BU61, YU62, YU63, YU71, YU85	SINGLE REAR TIRE	~91.09	(GEN)	K2298	K2296 D2052H	K2296	
			91.09~	(GEN)		K2296 D2115MH		
		DOUBLE REAR TIRE	~91.09	(GEN)		K2294 D2052H	K2295	
			91.09~	(GEN)		K2316 D2115MH		
88.08~97.03	BU65, RU85	~91.09		(GEN)	LHD K0015	K2294 D2052H	K2295	
		91.09~		(GEN)	RHD K2298	K2316 D2115MH		
88.08~97.03	BU66	SINGLE REAR TIRE	~91.09	(GEN)	K2298 or K0015	K2296 D2052H	K2296	
			91.09~	(GEN)		K2296 D2115MH		
		DOUBLE REAR TIRE	~91.09	(GEN)	K2298 or K0015	K2294 D2052H	K2295	
			91.09~	JUSTLOW DECK		(GEN)		K2296 D2115MH
		HIGH DECK		(GEN)	K2316 D2115MH	K2295		
88.08~97.03	BU67	~91.09		(GEN)	K2298	K2294	K2295	
		91.09~		(GEN)		K2316		
	BU70				(GEN)	K2298	K2296	K2296
	BU83	~91.09		(GEN)	K2298	K2294 D2052H	K2295	
91.09~		(GEN)	K2316 D2115MH					
88.08~97.03	BU84	~91.09		(GEN)	LHD K0015 RHD K2298	K2294 D2052H	K2295	
		91.09~		(GEN)		K2316 D2115MH		
88.08~97.03	BU84	~91.09		(AUS)	K2298	K2294 D2052H	K2295	
		91.09~		(AUS)		K2316 D2115MH		
88.08~97.03	BU84	~91.09		(DZA,ZAF)	K0015	K2294 D2052H	K2295	
		91.09~		(DZA,ZAF)		K2316 D2115MH		
88.08~97.03	BU87, BU88, BU94	~91.09		(GEN)	K0015	K2294 D2052H	K2295	
		91.09~		(GEN)		K2316 D2115MH		
	BU91, WU90, WU95				(GEN)	K2320	K2292	K2292
	BU96	~91.09		(GEN)	K2320	K0015	K2292	K2292
91.09~		LHD (GEN)	K0015					
				RHD (GEN)	K2320			

INDEX

JAPANESE
VEHICLE

NISSAN
INFINITI

TOYOTA
LEXUS

MAZDA

ISUZU

HONDA
ACURA

MITSUBISHI
FUSO

SUBARU

HINO

SUZUKI

DAIHATSU

KOREAN
VEHICLE

ASIAN
VEHICLE

AMERICAN
VEHICLE

EUROPEAN
VEHICLE

DYNA 200

YEAR	APPLICATION			PARKING	FRONT	REAR	
88.08~97.03	YU82	SINGLE REAR TIRE	~91.09 (GEN,ZAF)	(GEN) K2298	K2296 D2052H	K2296	
		REAR TIRE	91.09~ (GEN,ZAF)		K2296 D2115MH		
		DOUBLE REAR TIRE	~91.09 (GEN,ZAF)	(ZAF) K0015	K2294 D2052H	K2295	
			91.09~ (GEN,ZAF)		K2316 D2115MH		
95.05~03.12	BU100	FRONT DRUM MODEL	DOUBLE REAR TIRE DUMP, HIGH DECK EXCEPT ABOVE (GEN)	K2298	K2329	*1	
			(GEN)		K2296		
		FRONT DISC MODEL	(GEN)		D2115MH		
95.05~03.12	BU101	FRONT DRUM MODEL	DOUBLE REAR TIRE DUMP, HIGH DECK EXCEPT ABOVE (GEN,AUS, TWN,ZAF)	(GEN,AUS, TWN) W/O 3t ... K2298 3t ... K0015 (ZAF) ... K2320	K2329	*1	
			(GEN)		K2296		
		FRONT DISC MODEL	(GEN)		D2115MH		
95.05~03.12	BU102	DOUBLE REAR TIRE	1.5t W/O 1.5t (GEN,AUS, TWN)	W/O 3t ... K2298 3t...K0015	K2297	*1	
			(GEN)		K2329		
		EXCEPT ABOVE	(GEN)		K2296		
*1 SINGLE REAR TIRE ... K2296, DOUBLE REAR TIRE 2t (W/O WOOD), 2.5t, 3t ... K2329 1.5t, 2t (WOOD) ... K2297							
95.05~03.12	BU110 SERIES (GEN)			K0015	K2329 D2115MH	K2329	
95.05~03.12	BU140	W/O ZAF (GEN)		K2298	K2329	K2329	
		ZAF (GEN)		K2320	D2115MH		
	BU141, BU142	W/O ZAF W/O 3t (GEN)		K2298	K2329 D2115MH	K2329	
		ZAF 3t (GEN)		K0015			
95.05~03.12	BU211, BU212, BU213, BU220 SERIES	2t, 2.5t, 3t (GEN,TWN, ZAF)		(GEN,TWN) ... K0015 (ZAF) ... K2320	K2329	K2329	
		4t (GEN)			N/A	N/A	
		FRONT PAD . . .			D2115MH	
95.05~03.12	RZU100	FRONT DRUM MODEL	1.5t (GEN)	W/O 3t ... K2298 3t ... K0015	K2297	K2297	
			2t (STEEL), 2.5t, 3t (GEN)		K2329	K2329	
			ST (WOOD) (GEN)		K2329	K2297	
		FRONT DISC MODEL	(GEN)		D2081	K2297	
95.05~03.12	YU210	(GEN)			---	K2329	K2329

E'Z

YEAR	APPLICATION	PARKING	FRONT	REAR
11.06~16.12	ZGR20, ZGR21, ZGR22	(GEN)	D2268H	D2326H

ECHO

YEAR	APPLICATION	PARKING	FRONT	REAR
99.03~05.08	NCP10 (1300cc), SCP10 (1000cc)	(GEN-RHD)	D2174MH	K2350
99.08~05.08	NCP10 (1300cc)	(GEN-LHD)	D2174MH	K2350
99.08~05.08	NCP10 (1300cc), NCP13 (1500cc)	(AUS)	D2174MH	K2350
99.08~05.12	NCP11 (1300cc 4Door), NCP12 (1500cc 4Door)	(GEN-LHD)	D2174MH	K2350
99.08~05.12	NCP11 (1300cc 4Door)	(GEN-RHD)	D2174MH	K2350
99.08~06.01	NCP12 (1500cc 4Door)	(AUS)	D2174MH	K2350
99.08~06.01	NCP11 (1300cc 4Door)	(GCC)	D2174MH	K2350

ETIOS, ETIOS CROSS, LIVA

YEAR	APPLICATION			FRONT	REAR	
10.12~20.03	NGK 10 (1200cc)	~14.04	(ETIOS, LIVA)	(IND)	D2340MH	K2386
		14.04~	(ETIOS, ETIOS CROSS, LIVA)	(IND)		
10.12~20.03	NGK 15 (1500cc) (ETIOS)			(IND)	D2340MH	K2386
11.08~20.03	NUK 10 (1400cc DIESEL TURBO)	~13.03	(LIVA)	(IND)	D2340MH	K2386
		13.03~14.04	(ETIOS, LIVA)	(IND)		
		14.04~	(ETIOS, ETIOS CROSS, LIVA)	(IND)		
11.08~20.03	NUK 15 (1400cc DIESEL TURBO) (ETIOS)			(IND)	D2340MH	K2386
12.03~20.03	NGK 15 (1500cc) (ETIOS)			(ZAF)	D2340MH	K2386
12.09~	NGK 11 (1300cc), NGK 12 (1500cc), NGK 15 (1500cc) (ETIOS)			(ARG,BRA)	N/A	N/A
13.03~20.03	NGK 10 (1200cc) (ETIOS)			(IDN)	D2340MH	K2386
13.03~20.03	NGK 12 (1500cc)	~13.03	(ETIOS)	(IND)	D2340MH	K2386
		13.03~14.04	(ETIOS, LIVA)	(IND)		
		14.04~	(ETIOS, ETIOS CROSS, LIVA)	(IND)		
13.03~20.03	NGK 12 (1500cc)	~14.04	(ETIOS)	(ZAF)	D2340MH	K2386
		14.04~	(ETIOS, ETIOS CROSS)	(ZAF)		

FJ CRUISER

YEAR	APPLICATION			FRONT	REAR
07.07~	GSJ15 (4000cc) (GEN,GCC)			D2228MH	D2090H
07.12~15.12	GSJ15 (4000cc) (CHN)			D2228MH	D2090H
10.11~16.08	GSJ15 (4000cc) (AUS)			D2228MH	D2090H
10.11~	GSJ15 (4000cc) (ZAF)			D2228MH	D2090H

FORTUNER

YEAR	APPLICATION			FRONT	REAR
05.01~12.04	GGN50, GGN60, KUN51, TGN51, TGN61 (GEN,ANCOM,COL,ECU,GCC,VNM)			D2228MH	K2395/ K2395P
05.01~12.04	KUN50, KUN51, KUN60, TGN51, TGN61 (IDN,MYS,PHL)			D2215MH	K2395/ K2395P
05.01~12.04	KUN50, KUN51, KUN60, TGN51, TGN61 (IND,THA)			D2215MH or D2228MH	K2395/ K2395P
05.01~12.04	GGN50, GGN60, KUN51L, KUN61, LAN50, TGN51 (ZAF)			D2228MH	K2395/ K2395P
	KUN51R (ZAF)			D2215MH or D2228MH	
11.07~15.12	KUN51 (GEN)			D2228MH	K2395/ K2395P
11.07~15.10	GGN50, TGN51, TGN61 (GCC)			D2228MH	K2395/ K2395P
11.07~15.10	KUN60, TGN61	~12.03	(IDN)	D2215MH or D2310MH	K2395/ K2395P
		12.03~	(IDN)	D2310MH	
		TGN51	(IDN)	D2228MH	
11.07~15.10	KUN51 (PHL)			D2228MH	K2395/ K2395P
11.07~15.10	KUN60, TGN61	~12.03	(PHL,THA)	D2215MH or D2310MH	K2395/ K2395P
		12.03~	(PHL,THA)	D2310MH	
11.07~15.04	KUN51, KUN61 (THA)			D2228MH	K2395/ K2395P
11.08~15.12	GGN50, GGN60, KUN51, KUN60, KUN61, LAN50, TGN51 (ZAF)			D2228MH	K2395/ K2395P

INDEX

JAPANESE
VEHICLE

NISSAN
INFINITI

TOYOTA
LEXUS

MAZDA

ISUZU

HONDA
ACURA

MITSUBISHI
FUSO

SUBARU

HINO

SUZUKI

DAIHATSU

KOREAN
VEHICLE

ASIAN
VEHICLE

AMERICAN
VEHICLE

EUROPEAN
VEHICLE

FORTUNER

YEAR	APPLICATION	FRONT	REAR
11.09~16.01	KUN50, TGN51 (MYS)	D2228MH	K2395/ K2395P
12.01~16.08	KUN51, KUN61 (IND)	D2228MH	K2395/ K2395P
12.02~16.11	KUN60, TGN51, TGN61 (VNM)	D2228MH	K2395/ K2395P
12.03~16.12	GGN50, TGN51 (EGY)	D2228MH	K2395/ K2395P
12.08~15.10	KUN60, TGN61 (GEN)	D2228MH or D2310MH	K2395/ K2395P
	TGN51 (GEN)	D2228MH	
13.02~16.09	TGN51 (PAK)	D2228MH	K2395/ K2395P
14.03~17.03	TGN51 (KAZ)	D2228MH	K2395/ K2395P
14.08~15.10	KUN50 (IDN)	D2228MH	K2395/ K2395P
15.01~16.08	KUN60 (IND)	D2228MH	K2395/ K2395P
15.07~20.05	GUN156 (2800cc DIESEL TURBO)	~17.08 (AUS)	D2387MH
		17.08~ (AUS)	or N/A
15.07~20.05	GUN156 (2800cc DIESEL TURBO), GUN166 (2800cc DIESEL TURBO)	REAR DRUM MODEL (THA)	~19.06 D2387MH
		REAR DISC MODEL (THA)	19.07~
		REAR DISC MODEL (THA)	N/A
15.07~20.05	GUN165 (2400cc DIESEL TURBO), TGN166 (2700cc)	REAR DRUM MODEL (THA)	D2387MH
		REAR DISC MODEL (THA)	or N/A
15.12~20.10	GGN155 (4000cc), GUN156 (2800cc DIESEL TURBO), TGN156, TGN166 (2700cc) (ARG,BRA)	N/A	D2090H
15.12~20.10	GUN156 (2800cc DIESEL TURBO), KUN156 (3000cc DIESEL TURBO), TGN156, TGN166 (2700cc) (LA)	N/A	D2090H or D2370H
16.01~20.07	GGN155, GGN165 (4000cc), GUN155, GUN165 (2400cc DIESEL TURBO), TGN156, TGN166 (2700cc)	REAR DRUM MODEL (GCC)	D2387MH
		REAR DISC MODEL (GCC)	or N/A
16.01~20.07	GGN155 (4000cc), KUN156 (3000cc DIESEL TURBO), TGN156, TGN166 (2700cc)	REAR DRUM MODEL (GEN)	D2387MH
		REAR DISC MODEL (GEN)	or N/A
16.01~20.07	GUN155, GUN165 (2400cc DIESEL TURBO), TGN166 (2700cc)	REAR DRUM MODEL (IDN)	~19.06 D2387MH
		REAR DISC MODEL (IDN)	19.07~20.05 N/A
16.01~20.07	GUN156 (2800cc DIESEL TURBO), GUN165 (2400cc DIESEL TURBO), TGN166 (2700cc)	REAR DRUM MODEL (PHL)	~19.06 D2387MH
		REAR DISC MODEL (PHL)	19.07~20.05 N/A
16.01~20.08	GUN165 (2400cc DIESEL TURBO), TGN156, TGN166 (2700cc)	REAR DRUM MODEL (VNM)	~19.06 D2387MH
		REAR DISC MODEL (VNM)	19.07~20.05 N/A
16.01~20.08			20.05~ D2387MH

INDEX

JAPANESE
VEHICLE

NISSAN
INFINITI

TOYOTA
LEXUS

MAZDA

ISUZU

HONDA
ACURA

MITSUBISHI
FUSO

SUBARU

HINO

SUZUKI

DAIHATSU

KOREAN
VEHICLE

ASIAN
VEHICLE

AMERICAN
VEHICLE

EUROPEAN
VEHICLE

FORTUNER

YEAR	APPLICATION	FRONT	REAR
16.03~20.09	GUN156 (2800cc DIESEL TURBO), GUN165 (2400cc DIESEL TURBO), GUN166 (2800cc DIESEL TURBO), KUN156 (3000cc DIESEL TURBO), KUN165 (2500cc DIESEL TURBO), TGN156 (2700cc), TGN166 (2700cc), LAN155 (3000cc DIESEL TURBO), GGN155 (4000cc) (ZAF)	D2387MH	D2090H
16.05~20.12	GUN155 (2400cc DIESEL TURBO), TGN156 (2700cc) REAR DRUM MODEL (MYS)	~19.06 D2387MH 19.07~20.05 N/A	K2395/ K2395P
	REAR DISC MODEL (MYS)	20.05~ D2387MH	D2370H
16.07~20.10	TGN168 (2700cc) (ARG,BRA)	N/A	D2090H
16.10~21.01	GUN156, GUN166 (2800cc DIESEL TURBO), TGN166 (2700cc)	~19.07 (IND)	D2387MH
		19.08~ (IND)	N/A
16.12~19.01	TGN156 (2700cc) REAR DRUM MODEL (PAK)	D2387MH	K2395/ K2395P
	REAR DISC MODEL (PAK)		D2370H
17.05~21.01	GGN155 (4000cc), TGN156, TGN166 (2700cc)	REAR DRUM MODEL (EGY)	~19.06 D2387MH 19.07~20.05 N/A
		REAR DISC MODEL (EGY)	20.05~ D2387MH
17.08~20.07	GUN155 (2400cc DIESEL TURBO), GUN156 (2800cc DIESEL TURBO), GUN165 (2400cc DIESEL TURBO)	~19.06 (GEN)	D2387MH
		19.07~20.05 (GEN)	N/A
		20.05~ (GEN)	D2387MH
17.08~20.07	GUN156 (2800cc DIESEL TURBO)	~19.06 (GCC)	D2387MH
		19.07~20.05 (GCC)	N/A
		20.05~ (GCC)	D2387MH
17.08~20.05	TGN156 (2700cc)	~19.06 (KAZ)	D2387MH
		19.07~ (KAZ)	N/A
17.08~20.05	GUN155 (2400cc DIESEL TURBO)	~19.06 (THA)	D2387MH
		19.07~ (THA)	N/A
17.08~20.08	GUN156 (2800cc DIESEL TURBO)	~19.06 (VNM)	D2387MH
		19.07~20.05 (VNM)	N/A
		20.05~ (VNM)	D2387MH
17.09~20.12	GUN155, GUN165 (2400cc DIESEL TURBO)	~19.06 (MYS)	D2387MH
		19.07~20.05 (MYS)	N/A
		20.05~ (MYS)	D2387MH
17.10~20.09	GUN155 (2400cc DIESEL TURBO) (ZAF)	D2387MH	D2090H
18.02~	GUN156 (2800cc DIESEL TURBO), TGN166 (2700cc)	~19.06 (PAK)	D2387MH
		19.07~20.05 (PAK)	N/A
		20.05~ (PAK)	D2387MH
18.08~20.10	GGN155 (4000cc), GUN165 (2400cc DIESEL TURBO) (LA)	N/A	D2090H
20.06~	GUN156 (2800cc DIESEL TURBO) (AUS)	D2387MH	D2370H
20.06~	GUN155 (2400cc DIESEL TURBO), GUN156 (2800cc DIESEL TURBO), GUN165 (2400cc DIESEL TURBO), GGN155 (4000cc), TGN156 (2700cc), TGN166 (2700cc) (GEN,GCC)	D2387MH	D2370H
20.06~	GUN155 (2400cc DIESEL TURBO), GUN156 (2800cc DIESEL TURBO), GUN165 (2400cc DIESEL TURBO), GUN166 (2800cc DIESEL TURBO) (THA)	D2387MH	D2370H
20.07~	GUN156 (2800cc DIESEL TURBO), GUN165 (2400cc DIESEL TURBO), GUN166 (2800cc DIESEL TURBO) (PHL)	D2387MH	D2370H

- INDEX
- JAPANESE VEHICLE
- NISSAN INFINITI
- TOYOTA LEXUS
- MAZDA
- ISUZU
- HONDA ACURA
- MITSUBISHI FUSO
- SUBARU
- HINO
- SUZUKI
- DAIHATSU
- KOREAN VEHICLE
- ASIAN VEHICLE
- AMERICAN VEHICLE
- EUROPEAN VEHICLE

FORTUNER

YEAR	APPLICATION	FRONT	REAR
20.07~	GUN156 (2800cc DIESEL TURBO), GUN165 (2400cc DIESEL TURBO), TGN156, TGN166 (2700cc) (VNM)	D2387MH	D2370H
20.08~	GUN155, GUN165 (2400cc DIESEL TURBO), TGN166 (2700cc) (IDN)	D2387MH	D2370H
20.09~	GUN155 (2400cc DIESEL TURBO), GUN156 (2800cc DIESEL TURBO), GUN165 (2400cc DIESEL TURBO), GUN166 (2800cc DIESEL TURBO), LAN155 (3000cc DIESEL), TGN156 (2700cc) (ZAF)	D2387MH	D2090H
20.11~	GUN156 (2800cc DIESEL TURBO), TGN156, TGN166, TGN168 (2700cc) (ARG,BRA)	N/A	D2090H
20.11~	GGN155 (4000cc), GUN156 (2800cc DIESEL TURBO), GUN165 (2400cc DIESEL TURBO), TGN156, TGN166 (2700cc) (LA)	N/A	D2090H
21.01~	GUN156, GUN166 (2800cc DIESEL TURBO), TGN166 (2700cc) (IND)	D2387MH	D2370H
21.01~	GUN155 (2400cc DIESEL TURBO), GUN156 (2800cc DIESEL TURBO), TGN156 (2700cc) (MYS)	D2387MH	D2370H
21.03~22.03	GGN155 (4000cc), TGN166 (2700cc) (EGY)	D2387MH	D2370H
21.04~	GGN156 (2800cc DIESEL TURBO), TGN156, TGN166 (2700cc) (PAK)	D2387MH	D2370H

GLANZA

YEAR	APPLICATION	FRONT	REAR
19.04~	K12MR, K12NR (1200cc) (IND)	N/A	N/A
22.02~	K12N24R (1200cc) (IND)	N/A	N/A

GRANVIA

YEAR	APPLICATION	FRONT	REAR
19.07~	GDH303 (2800cc DIESEL TURBO), GRH303 (3500cc) (GEN,GCC)	D2371MH	D2374H

GT86, 86

YEAR	APPLICATION	FRONT	REAR
12.04~16.07	ZN6 (2000cc) (CHN)	D7073MH	D7064MH or D7070M
16.08~	ZN6 (2000cc) (CHN)	D7073MH	D7064MH

HARRIER

YEAR	APPLICATION	FRONT	REAR
17.05~20.05	ASU60 (2000cc TURBO) (GEN-RHD)	D2316H	D2349H
20.09~	AXUH80 (2500cc HYBRID), MXUA80 (2000cc) (GEN-RHD)	D2360H	D2349H
21.11~	AXUH80, AXUH85 (2500cc HYBRID), MXUA80 (2500cc) (CHN)	D2360H	N/A

HIACE, HIACE COMMUTER, HIACE S.B.V

YEAR	APPLICATION	FRONT	REAR
77.02~85.07	LH11, LH20, LH25, LH30, RH11, RH20, RH22, RH25, RH30, RH32, RH42 FRONT DRUM MODEL (GEN)	K2256	K2259
	FRONT DISC MODEL (GEN)	D2007	K2260
82.12~87.08	LH50, LH51, LH60, LH61, LH70 SERIES, YH50, YH51, YH53, YH60, YH61, YH63 (GEN)	K2251 D2063	K2260
	LH56, LH66, YH56, YH66 (GEN,ZAF)	K2251 D2064H	K2305
82.12~88.07	YH53, YH60, YH63 (ZAF)	D2069H	K2260
87.08~07.10	LH51, LH61, LH71, YH51, YH53, YH60, YH61, YH63, YH73 FRONT DRUM MODEL (GEN)	K2251	K2260 or K2282
	FRONT DISC MODEL (GEN)	D2014 or D2069H	

INDEX

JAPANESE
VEHICLE

NISSAN
INFINITI

TOYOTA
LEXUS

MAZDA

ISUZU

HONDA
ACURA

MITSUBISHI
FUSO

SUBARU

HINO

SUZUKI

DAIHATSU

KOREAN
VEHICLE

ASIAN
VEHICLE

AMERICAN
VEHICLE

EUROPEAN
VEHICLE

HIACE, HIACE COMMUTER, HIACE S.B.V

YEAR	APPLICATION	FRONT	REAR	
89.08~06.02	LH102, LH103, LH104, LH105, LH108, LH112, LH113, LH114, LH115, LH118, LH125, LH154, LH162, LH164, LH172, LH174, LH184, RZH103, RZH104, RZH105, RZH109, RZH112, RZH113, RZH114, RZH115, RZH119, RZH125, RZH135, RZH153, RZH155	FRONT DRUM MODEL (GEN)	*1	
		FRONT DISC MODEL (GEN)		
*1 (LHD) ~93.08 K2317B 93.08~ K2330 , (RHD) ~93.08 K2317 93.08~ K2330				
95.08~01.11	KLH12, KLH18, KLH22, KLH28, LXH12, LXH18, LXH22, LXH28, RCH12, RCH13, RCH18, RCH19, RCH22, RCH23, RCH28, RCH29 (GEN,AUS)	D2104H	K2330	
98.08~04.08	LH166, LH176 (WAGON) (GEN)	D2104H	K2305	
05.01~13.12	KDH200, KDH201, KDH202, KDH203, KDH212, KDH220, KDH221, LH200, LH202, LH212, TRH201, TRH203, TRH213, TRH221 (GEN)	D2251H	K2378	
	KDH222, LH222	~12.05 (GEN)	D2251H	K2378
		12.05~ (GEN)		K2305
	TRH223	~12.05 (GEN)	D2251H	K2378
		MT 12.05~ (GEN)		K2305 or K2378
AT (GEN)		K2378		
05.01~13.12	KDH200, KDH201, KDH220, KDH221, KDH222, KDH223, TRH201, TRH221, TRH223 (AUS)	D2251H	K2378	
05.01~14.02	KDH200, KDH202, KDH212, TRH201, TRH203, TRH213, TRH221, TRH223 (GCC)	D2251H	K2378	
06.02~14.02	KDH200, KDH202, KDH203, TRH203 (MYS)	D2251H	K2378	
06.10~14.02	KDH200, KDH212, KDH220, KDH221, TRH201, TRH213, TRH221 (SAU)	D2251H	K2378	
	KDH222	~12.04 (SAU)	K2378	
		STD 12.04~12.05 (SAU)	D2251H	K2305 or K2378
		12.05~ (SAU)		K2305
	GL	~12.05 (SAU)	D2251H	K2378
		12.05~ (SAU)		K2305
	TRH223	~12.05 (SAU)	D2251H	K2305 or K2378
12.05~ (SAU)			K2305	
06.10~14.02	KDH200, KDH201, KDH202, KDH203, TRH213, TRH221 (THA)	D2251H	K2378	
	KDH222	~12.05 (GEN,THA)	D2251H	K2378
		12.05~ (GEN,THA)		K2305
	KDH223 (THA)	D2251H	K2305	
	TRH223	~12.05 (THA)	D2251H	K2378
12.05~ (THA)		K2305		
07.09~14.02	KDH212, TRH213 (VNM)	D2251H	K2378	
11.07~14.02	KDH200 SERIES, LH200 SERIES, TRH200 SERIES (HIACE) (GEN)	D2251H	K2305 or K2378	
11.07~14.02	KDH200 SERIES, LH200 SERIES, TRH200 SERIES (HIACE) (AUS,GCC)	D2251H	K2378	
11.07~14.02	KDH200 SERIES, LH200 SERIES, TRH200 SERIES (HIACE) (THA,ZAF)	D2251H	K2305	

- INDEX
- JAPANESE VEHICLE
- NISSAN
- INFINITI
- TOYOTA
- LEXUS
- MAZDA
- ISUZU
- HONDA
- ACURA
- MITSUBISHI
- FUSO
- SUBARU
- HINO
- SUZUKI
- DAIHATSU
- KOREAN VEHICLE
- ASIAN VEHICLE
- AMERICAN VEHICLE
- EUROPEAN VEHICLE

HIACE, HIACE COMMUTER, HIACE S.B.V

YEAR	APPLICATION	FRONT	REAR
13.12 ~ 18.09	KDH200, KDH202, KDH212, KDH220 (2500cc DIESEL TURBO), KDH201, KDH203, KDH213, KDH221 (3000cc DIESEL TURBO), (HIACE) (GEN)	D2251H	K2378
	LH200, LH202, LH212 (3000cc DIESEL), TRH200 (2000cc), TRH201, TRH203, TRH213, TRH221 (2700cc)		
	KDH222 (2500cc DIESEL TURBO), ~15.01 (HIACE) (GEN) KDH223 (3000cc DIESEL TURBO), 15.01~ (HIACE) (GEN) LH222 (3000cc DIESEL), TRH223 (2700cc)	D2251H	K2305 N/A
13.12 ~ 18.09	KDH201, KDH221, KDH223 (3000cc DIESEL TURBO) TRH201, TRH221, TRH223 (2700cc) (HIACE) (AUS)	D2251H	K2378
13.12 ~ 18.09	KDH200, KDH202, KDH212, KDH222 (2500cc DIESEL TURBO) (HIACE) (GCC) TRH201, TRH203, TRH213, TRH221, TRH223 (2700cc)	D2251H	K2378
13.12 ~ 18.09	KDH201, KDH203, KDH213 (3000cc DIESEL TURBO) TRH213 (2700cc) (HIACE) (THA)	D2251H	K2378
	KDH213, KDH223 (3000cc DIESEL TURBO) ~15.01 (HIACE) (THA) TRH223 (2700cc) 15.01~ (HIACE) (THA)	D2251H	K2305 N/A
	KDH200, KDH212, KDH220 (2500cc DIESEL TURBO) TRH201, TRH213, TRH221 (2700cc) (HIACE) (ZAF)	D2251H	K2378
13.12 ~ 18.09	KDH222 (2500cc DIESEL TURBO) ~15.01 (HIACE) (ZAF) TRH223 (2700cc) 15.01~ (HIACE) (ZAF)	D2251H	K2305 N/A
	KDH200, KDH202 (2500cc DIESEL TURBO) TRH203 (2700cc) (HIACE) (MYS)	D2251H	K2378
17.01 ~ 18.09	GDH201 (2800cc DIESEL TURBO) (HIACE) (GEN-RHD)	D2251H	K2378
18.01 ~ 18.09	KDH223 (3000cc DIESEL TURBO) (HIACE) (VNM)	D2251H	N/A
19.02 ~	GDH300, GDH320, GH322 (2800cc DIESEL TURBO), (HIACE) GRH300, GRH320, GRH321 (3500cc)	REAR DRUM MODEL (AUS, GCC)	N/A
		REAR DISC MODEL (AUS, GCC)	D2374H
19.02 ~	GDH300, GDH301, GDH320, GDH321, GDH322 (2800cc DIESEL TURBO), (HIACE) GRH300, GRH301, GRH320, GRH321, GRH322 (3500cc)	REAR DRUM MODEL (GEN)	N/A
		REAR DISC MODEL (GEN)	D2374H
19.02 ~	GDH300, GDH301 (2800cc DIESEL TURBO) (HIACE)	REAR DRUM MODEL (THA)	N/A
		REAR DISC MODEL (THA)	D2374H
19.02 ~	GDH301 (2800cc DIESEL TURBO) (HIACE) (NZL)	D2371MH	D2374H
19.03 ~ 20.05	GDH322 (2800cc DIESEL TURBO) (HIACE) (NZL)	D2371MH	D2374H
19.03 ~	GDH328 (2800cc DIESEL TURBO) (HIACE)	REAR DRUM MODEL (PHL)	N/A
		REAR DISC MODEL (PHL)	D2374H
19.06 ~	GDH322 (2800cc DIESEL TURBO) (HIACE) (THA)	D2371MH	D2374H
19.06 ~	GDH328 (2800cc DIESEL TURBO) (HIACE) (VNM)	D2371MH	D2374H
19.07 ~	GDH303 (2800cc DIESEL TURBO), GRH303 (3500cc) (HIACE) (AUS)	D2371MH	D2374H
19.07 ~	GDH303, GDH306 (2800cc DIESEL TURBO), GRH303 (3500cc) (HIACE) (GEN)	D2371MH	D2374H
20.06 ~	GDH321 (2800cc DIESEL TURBO) (HIACE) (IDN,NZL)	D2371MH	D2374H
20.06 ~	GDH304 (2800cc DIESEL TURBO) (HIACE) (GEN-LHD)	D2371MH	D2374H
20.07 ~	KDH222 (2500cc DIESEL TURBO) (HIACE COMMUTER) (KEN)	D2251H	N/A
22.01 ~	GDH322 (2800cc DIESEL TURBO) (HIACE) (VNM)	D2371MH	D2374H
22.04 ~	KDH223 (3000cc DIESEL TURBO) (HIACE COMMUTER) (GEN-RHD)	D2251H	N/A

INDEX

JAPANESE
VEHICLE

NISSAN
INFINITI

TOYOTA
LEXUS

MAZDA

ISUZU

HONDA
ACURA

MITSUBISHI
FUSO

SUBARU

HINO

SUZUKI

DAIHATSU

KOREAN
VEHICLE

ASIAN
VEHICLE

AMERICAN
VEHICLE

EUROPEAN
VEHICLE

HIGHLANDER

YEAR	APPLICATION	FRONT	REAR
07.05 ~ 13.12	GSU40, GSU45 (3500cc) (AUS,CHN)	D2316H	D2328
09.05 ~ 15.03	ASU40 (2700cc), GSU45 (3500cc) (CHN)	D2316H	D2328
13.12 ~ 19.11	GSU50, GSU55 (3700cc) (AUS,NZL)	D2316H	D2326H
15.03 ~ 17.10	GSU55 (3500cc) (CHN)	N/A	N/A
15.03 ~	ASU50 (2000cc TURBO), ASU55 (2000cc TURBO) (CHN)	N/A	N/A
20.02 ~	AXUH70, AXUH78 (2500cc) (GCC)	D2316H	D2368
20.12 ~	AXUH78 (2500cc), GSU70 (3500cc), GSU75 (3500cc) (AUS)	D2316H	D2368
21.08 ~	AXUH71, AXUH79 (2500cc HYBRID) (CHN)	D2316H	D2368

HILUX

YEAR	APPLICATION	FRONT	REAR
78.08 ~ 83.08	LN30, LN40, RN30, RN31, RN40, RN41 (GEN)	K2256	K2259
	RN36, RN46 (GEN)	K2293 D2020	K2260
78.08 ~ 83.08	LN40, RM, RN30, RN31, RN40, RN41, SN3 (ZAF)	K2256 D2007	K2259 or K2260
78.08 ~ 83.08	LN36, LN46, RN36, RN46 (AUS)	K2293 D2020	K2260
	RN41 (AUS)	D1007 or D2007	K2282A
78.08 ~ 83.07	RN30, RN40 (PHL)	K2256	K2259
81.08 ~ 83.07	RN30, RN31, RN40, RN41 (ME)	K2256 D2007	K2259 or K2260
	RN36, RN46 (ME)	K2293 D2020	K2260
83.08 ~ 98.07	LN50, LN51, LN55, LN56, YN50, YN52, YN55, YN56, YN57 (FRONT DRUM MODEL) ~86.08 (GEN,ME)	K2256	K2259
	86.08~ (GEN,ME)		K2305
	LN60, LN65, YN60, YN62, YN65, YN67 (FRONT DRUM MODEL) (GEN,ME)	K2293	K2260
83.08 ~ 98.07	LN50, LN51, LN55, LN56, YN50, YN52, YN55, YN56, YN57, YN58 (FRONT DISC MODEL) (GEN)	D2069H	K2260
	LN60, LN65, RN61, YN60, YN65 (FRONT DISC MODEL) (GEN,AUS,ME)	D2020 or D2069H	K2260
	LN61, YN63 ~85.08 (GEN)	D2020	K2260
	85.08~86.08 (GEN)	or D2069H	K2302
83.08 ~ 98.07	86.08~ (GEN)	D2069H	K2305
	YN57, YN58 SR5 (AUS)	D2018	K2282A
STD (AUS)	D2069H		
88.08 ~ 01.06	LN85 (2400cc DIESEL TURBO), YN85 (1800cc) FRONT DRUM MODEL ~94.08 (GEN-LHD)	K2256	K2259
	94.08~ (GEN-LHD)	K2249	
	FRONT DISC MODEL ~94.08 (GEN-LHD)	D2069H	K2260
	94.08~ (GEN-LHD)		K2330
	LN90 (2400cc DIESEL, EXTRA CAB) (GEN-LHD)	D2069H	K2260
	RN85 (2400cc), YN87 (2200cc), YN92 (2200cc) ~94.08 (GEN-LHD)	D2069H	K2260
	94.08~ (GEN-LHD)		K2330
YN86 (2800cc DIESEL), LN86 (2800cc DIESEL) (GEN-LHD)	D2069H	K2330	
LN106, LN107, LN111 (2800cc DIESEL), RN106 (2400cc), YN106 (2200cc) (GEN-LHD)	D2082MH	K2305	

INDEX

JAPANESE
VEHICLE

NISSAN
INFINITI

TOYOTA
LEXUS

MAZDA

ISUZU

HONDA
ACURA

MITSUBISHI
FUSO

SUBARU

HINO

SUZUKI

DAIHATSU

KOREAN
VEHICLE

ASIAN
VEHICLE

AMERICAN
VEHICLE

EUROPEAN
VEHICLE

HILUX

YEAR	APPLICATION	FRONT	REAR
88.08~01.06	LN80, LN85 (2400cc DIESEL TURBO), YN85 (1800cc)	FRONT ~94.08 (GEN-RHD) DRUM MODEL 94.08~ (GEN-RHD)	K2256 K2249
	RN85 (2400cc)	FRONT DISC ~94.08 (GEN-RHD) MODEL 94.08~ (GEN-RHD)	D2069H
		~94.08 (GEN-RHD) 94.08~ (GEN-RHD)	D2069H
	YN87 (2200cc), YN92 (2200cc)	(GEN-RHD)	D2069H
	LN106 (2800cc DIESEL), RN105 (2400cc), YN106 (2200cc)	(GEN-RHD)	D2082MH
	88.08~97.08	LN85 (2400cc DIESEL), LN86 (2800cc DIESEL), RN85 (2400cc), YN85 (1800cc)	~94.08 (AUS) 94.08~ (AUS)
RN90 (2400cc, EXTRA CAB)		(AUS)	D2087H
LN106, LN107, LN111 (2800cc DIESEL), RN105, RN106 (2400cc)		(AUS)	D2082MH
88.08~97.08	LN81, LN86 (2800cc DIESEL), RN80, RN85 (2400cc), RN90 (2400cc, EXTRA CAB), YN81, YN86 (2000cc)	~94.08 (GCC) 94.08~ (GCC)	D2069H
	RN105 (2400cc)	(GCC)	D2082MH
89.10~98.06	LN80, LN85 (2400cc DIESEL), LN90, LN91 (2400cc DIESEL, EXTRA CAB), YN80, YN85 (1800cc), YN87 (2200cc), YN90 (1800cc EXTRA CAB)	~94.08 (THA) 94.08~ (THA)	D2069H
	01.06~04.12	LN200 (3000cc DIESEL), RZN200 (2700cc), KZN205 (3000cc DIESEL TURBO), LN205 (3000cc DIESEL)	(GEN-LHD)
97.08~05.06	LN145 (2400cc DIESEL), RZN142, RZN147 (2000cc), RZN148 (2400cc), RZN149, RZN154 (2700cc)	~98.05 (GEN-LHD) 98.05~ (GEN-LHD)	D2069H
	LN166, LN171, LN191 (2800cc DIESEL), RZN168, RZN193 (2400cc), RZN169 (2700cc)	(GEN-LHD)	D2082MH
97.08~06.03	LN145 (2400cc DIESEL), RZN147 (2000cc)	~98.05 (GEN-RHD) 98.05~ (GEN-RHD)	D2069H
	LN166 (2800cc DIESEL), RZN169 (2700cc)	(GEN-RHD)	D2082MH
97.08~05.02	LN147, LN152 (3000cc DIESEL), RZN149, RZN154 (2700cc)	~98.05 (AUS) 98.05~ (AUS)	D2069H or D2215MH
	KZN165 (3000cc DIESEL TURBO), LN167, LN172 (3000cc DIESEL), RZN169, RZN174 (2700cc), VZN167, VZN172 (3400cc)	(AUS)	D2082MH
	RZN147 (2000cc)	~98.05 (AUS) 98.05~ (AUS)	D2069H
97.08~06.03	LN141, LN146 (2800cc DIESEL), RZN142, RZN147 (2000cc) RZN144, RZN149 (2700cc)	~98.05 (GCC) 98.05~ (GCC)	D2069H
	LN166 (2800cc DIESEL), RZN169 (2700cc)	(GCC)	D2082MH
98.06~04.08	LN145, LN150, LN155 (2400cc DIESEL), KDN145, KDN150, KDN155 (2500cc DIESEL TURBO), KDN151 (3000cc DIESEL TURBO)	(THA)	D2069H or D2215MH
	LN152, LN157 (3000cc DIESEL), LN167, LN192 (3000cc DIESEL)	(THA)	D2069H
	KDN165, KDN190 (2500cc DIESEL TURBO), KDN166, KZN165 (3000cc DIESEL TURBO)	(THA)	D2082MH
98.07~05.04	LN140, LN145 (2400cc DIESEL), RZN142, RZN147 (2000cc)	~00.10 (ZAF) 00.10~ (ZAF)	D2069H
	LN167, LN192 (3000cc DIESEL), KZN165, KZN190 (3000cc DIESEL TURBO), RZN169, RZN194 (2400cc)	(ZAF)	D2082MH
	YN140 (1800cc)	(ZAF)	D2069H

INDEX

JAPANESE
VEHICLE

NISSAN
INFINITI

TOYOTA
LEXUS

MAZDA

ISUZU

HONDA
ACURA

MITSUBISHI
FUSO

SUBARU

HINO

SUZUKI

DAIHATSU

KOREAN
VEHICLE

ASIAN
VEHICLE

AMERICAN
VEHICLE

EUROPEAN
VEHICLE

HILUX

YEAR	APPLICATION	FRONT	REAR
02.06 ~ 05.11	RZN148 (2400cc), RZN149 (2700cc) (COL)	D2069H	K2282A
	RZN168 (2400cc) (COL)	D2082MH	K2305
02.09 ~ 05.03	KDN165, KDN190 (2500cc DIESEL TURBO), LN166 (2800cc DIESEL) (MYS)	D2082MH	K2305
04.08 ~ 12.04	KUN15, KUN25, KUN26, KUN35, TGN15, TGN16, TGN26 (GEN)	D2215MH or D2228MH or D2275H or D2303H or D2310MH	K2335 or K2395/ K2395P
04.08 ~ 12.04	GGN15, GGN25, KUN16, KUN26, TGN16 (AUS)	D2215MH or D2228MH or D2275H or D2303H	K2335 or K2395/ K2395P
04.08 ~ 12.04	GGN25, KUN25, KUN35, TGN26, TGN36 (COL,ECU)	D2215MH or D2228MH or D2310MH	K2395/ K2395P
04.08 ~ 12.04	KUN10, KUN15, KUN25, TGN10, TGN11, TGN15, TGN16, TGN26 (GCC)	D2215MH or D2275H or D2303H or D2310MH	K2335 or K2395/ K2395P
04.08 ~ 12.04	KUN26, TGN10	~08.08 (IDN)	D2275H
		08.08~ (IDN)	D2275H or D2303H
04.08 ~ 12.04	GGN25, KUN25, KUN26, KUN35, KUN36, TGN26, TGN36 (LA)	D2215MH or D2228MH or D2310MH	K2335 or K2395/ K2395P
04.08 ~ 12.04	KUN25 (MYS)	D2215MH	K2395/ K2395P
04.08 ~ 12.04	LAN15 (PAK)	D2275H	K2335 or K2395/ K2395P
04.08 ~ 12.04	KUN15, KUN25, KUN26, KUN35, TGN36 (PHL)	D2215MH or D2275H or D2303H	K2335 or K2395/ K2395P
04.08 ~ 12.04	KUN15, KUN16, KUN25, KUN26, KUN36, TGN16, TGN26 (THA)	D2215MH or D2228MH or D2275H or D2303H	K2335 or K2395/ K2395P
04.08 ~ 12.04	GGN25, GGN35, KUN15, KUN25, KUN26, KUN35, KUN36, LAN15, LAN25, LAN35, TGN15, TGN16, TGN26, TGN36 (ZAF)	D2215MH or D2228MH or D2260MH or D2303H or D2310MH	K2335 or K2395/ K2395P
11.07 ~	GGN25 (ANCOM)	D2215MH or D2228MH or D2310MH	K2305 or K2395/ K2395P
	TGN26, TGN36 (ANCOM)	D2228MH or D2310MH	K2305
11.07 ~ 15.04	GGN15, KUN16, TGN16 (AUS)	D2303H	K2335
	GGN25, KUN26 (AUS)	D2215MH or D2228MH or D2310MH	K2395/ K2395P
11.07 ~ 15.10	KUN25 (COL)	D2310MH	K2305
	KUN26 (COL)	D2215MH or D2228MH or D2310MH	K2305 or K2395/ K2395P
	KUN35 (COL)	D2310MH	K2395/ K2395P
	TGN26 (COL)	D2228MH or D2310MH	K2305

- INDEX
- JAPANESE VEHICLE
- NISSAN INFINITI
- TOYOTA LEXUS
- MAZDA
- ISUZU
- HONDA ACURA
- MITSUBISHI FUSO
- SUBARU
- HINO
- SUZUKI
- DAIHATSU
- KOREAN VEHICLE
- ASIAN VEHICLE
- AMERICAN VEHICLE
- EUROPEAN VEHICLE

HILUX

YEAR	APPLICATION		FRONT	REAR
11.07 ~ 15.04	KUN10, KUN15, TGN10, TGN11, TGN15, TGN16	(GCC)	D2303H	K2335
	TGN26	(GCC)	D2215MH or D2228MH or D2310MH	K2395/ K2395P
11.07 ~ 15.12	KUN15, KUN16, TGN16	(GEN)	D2303H	K2335
	KUN25, KUN35	(GEN)	D2215MH or D2310MH	K2395/ K2395P
	KUN26, KUN36, TGN26	(GEN)	D2215MH or D2228MH or D2310MH	K2395/ K2395P
	TGN36	(GEN)	D2228MH or D2310MH	K2395/ K2395P
11.07 ~ 15.04	KUN10, TGN10	(IDN)	D2303H	K2335
	KUN25	(IDN)	D2215MH or D2310MH	K2395/ K2395P
11.07 ~ 15.10	KUN25, KUN35	(LA)	D2310MH	K2305
	KUN26	(LA)	D2215MH or D2228MH or D2310MH	K2305
	KUN36, TGN26, TGN36	(LA)	D2228MH or D2310MH	K2305
11.07 ~ 16.01	KUN25 (2500cc DIESEL TURBO), KUN26 (3000cc DIESEL TURBO)	(MYS)	D2215MH or D2228MH or D2310MH	K2395/ K2395P
11.07 ~ 16.09	KUN15	(PAK)	D2275H	K2335
	KUN25	(PAK)	D2310MH	K2395/ K2395P
11.07 ~ 15.04	KUN15	(PHL)	D2303H	K2335
	KUN26	(PHL)	D2215MH or D2228MH or D2310MH	K2395/ K2395P
	KUN35	(PHL)	D2215MH or D2310MH	K2395/ K2395P
11.07 ~ 15.04	KUN15, KUN16, TGN16	(THA)	D2303H	K2335
	KUN25, KUN35, KUN36	(THA)	D2215MH or D2310MH	K2395/ K2395P
	KUN26	(THA)	D2215MH or D2228MH or D2310MH	K2395/ K2395P
11.07 ~ 15.12	GGN25, KUN36, TGN26, TGN36	(ZAF)	D2228MH or D2310MH	K2305 or K2395/ K2395P
	GGN35, KUN25, KUN35, KUN36	(ZAF)	D2310MH	K2305 or K2395/ K2395P
	KUN15, LAN15, TGN15, TGN16	(ZAF)	D2260MH or D2303H	K2335
	KUN26	(ZAF)	D2215MH or D2228MH or D2310MH	K2305 or K2395/ K2395P
	LAN25, LAN35	(ZAF)	D2310MH	K2395/ K2395P
15.05 ~ 20.05	GGN120 (4000cc), GUN122 (2400cc DIESEL TURBO), GUN123 (2800cc DIESEL TURBO), TGN121 (2700cc)	(AUS)	D2355H	K2427
	GGN125 (4000cc), GUN125 (2400cc DIESEL TURBO), GUN126 (2800cc DIESEL TURBO), GUN136 (2800cc DIESEL TURBO)	(AUS)	D2228MH	K2395/ K2395P

INDEX

JAPANESE
VEHICLE

NISSAN
INFINITI

TOYOTA
LEXUS

MAZDA

ISUZU

HONDA
ACURA

MITSUBISHI
FUSO

SUBARU

HINO

SUZUKI

DAIHATSU

KOREAN
VEHICLE

ASIAN
VEHICLE

AMERICAN
VEHICLE

EUROPEAN
VEHICLE

HILUX

YEAR	APPLICATION			FRONT	REAR
15.05 ~ 20.05	GUN112 (2400cc DIESEL TURBO), GUN122 (2400cc DIESEL TURBO)	~17.08	W/ VSC (GCC)	D2355H	K2427
			W/O VSC (GCC)	D2354H	
		17.08~	(GCC)	D2355H	
15.05 ~ 20.05	KUN112 (2500cc DIESEL TURBO), KUN122 (2500cc DIESEL TURBO), TGN110 (2000cc), TGN111 (2700cc), TGN120 (2000cc), TGN121 (2700cc)	W/ VSC	(GCC)	D2355H	K2427
		W/O VSC	(GCC)	D2354H	
15.05 ~ 20.05	GUN125 (2400cc DIESEL TURBO), KUN125 (2500cc DIESEL TURBO), TGN126 (2700cc)		(GCC)	D2228MH or D2310MH	K2395/ K2395P
	GUN122 (2400cc DIESEL TURBO), KUN122 (2500cc DIESEL TURBO), TGN121 (2700cc)		(GEN)	D2354H or D2355H	K2427
	GUN125 (2400cc DIESEL TURBO), GUN126 (2800cc DIESEL TURBO), KUN126 (3000cc DIESEL TURBO), KUN135 (2500cc DIESEL TURBO), KUN136 (3000cc DIESEL TURBO), TGN136 (2700cc)		(GEN)	D2228MH or D2387MH	K2395/ K2395P
15.05 ~ 20.05	GUN135 (2400cc DIESEL TURBO), KUN125 (2500cc DIESEL TURBO), TGN126 (2700cc)		(GEN)	D2228MH or D2310MH or D2387MH	K2395/ K2395P
	KUN112 (2500cc DIESEL TURBO), TGN110 (2000cc)	W/ VSC	(IDN)	D2355H	K2427
		W/O VSC	(IDN)	D2354H	
	KUN125 (2500cc DIESEL TURBO)		(IDN)	D2228MH	K2395/ K2395P
15.05 ~ 20.05	GUN125 (2400cc DIESEL TURBO), GUN126 (2800cc DIESEL TURBO), GUN135 (2400cc DIESEL TURBO), KUN125 (2500cc DIESEL TURBO), KUN126 (3000cc DIESEL TURBO), KUN135 (2500cc DIESEL TURBO), KUN136 (3000cc DIESEL TURBO), TGN126 (2700cc), TGN136 (2700cc)		(LA)	D2387MH or N/A	K2395/ K2395P
15.05 ~ 20.05	GUN122 (2400cc DIESEL TURBO)	W/ VSC	(PHL)	D2355H	K2427
		W/O VSC	(PHL)	D2354H	
	GUN126 (2800cc DIESEL TURBO), GUN135 (2400cc DIESEL TURBO)		(PHL)	D2228MH	K2395/ K2395P
15.05 ~ 20.05	GUN112 (2400cc DIESEL TURBO), GUN122 (2400cc DIESEL TURBO), GUN123 (2800cc DIESEL TURBO), TGN121 (2700cc)	W/ VSC	(THA)	D2355H	K2427
		W/O VSC	(THA)	D2354H	
	GUN126 (2800cc DIESEL TURBO)		(THA)	D2228MH or D2310MH	K2395/ K2395P
	GUN125, GUN135 (2400cc DIESEL TURBO), GUN136 (2800cc DIESEL TURBO), TGN136 (2700cc)		(THA)	D2228MH	K2395/ K2395P
15.05 ~ 17.07	KUN126 (3000cc DIESEL TURBO), KUN135 (2500cc DIESEL TURBO)		(VNM)	D2228MH	K2395/ K2395P
15.11 ~ 20.10	GUN125 (2400cc DIESEL TURBO), GUN126 (2800cc DIESEL TURBO), GUN135 (2400cc DIESEL TURBO), GUN136 (2800cc DIESEL TURBO) TGN126, TGN128, TGN136, TGN138 (2700cc)		(ARG,BRA)	N/A	K2395/ K2395P
16.01 ~ 20.09	GGN125 (4000cc), GGN135 (4000cc), GUN125 (2400cc DIESEL TURBO), GUN126 (2800cc DIESEL TURBO), GUN135 (2400cc DIESEL TURBO), GUN136 (2800cc DIESEL TURBO), KUN126 (3000cc DIESEL TURBO), KUN135 (3000cc DIESEL TURBO), TGN136 (2700cc)		(ZAF)	D2228MH	N/A
	GUN122 (2400cc DIESEL TURBO), KUN122 (2500cc DIESEL TURBO), TGN120 (2000cc), TGN121 (2700cc)	W/ VSC	(ZAF)	D2355H	K2427
		W/O VSC	(ZAF)	D2354H	K2335
	KUN125 (2500cc DIESEL TURBO), LAN125 (3000cc DIESEL), TGN126 (2700cc)		(ZAF)	D2228MH or D2310MH	N/A

- INDEX
- JAPANESE VEHICLE
- NISSAN INFINITI
- TOYOTA LEXUS
- MAZDA
- ISUZU
- HONDA ACURA
- MITSUBISHI FUSO
- SUBARU
- HINO
- SUZUKI
- DAIHATSU
- KOREAN VEHICLE
- ASIAN VEHICLE
- AMERICAN VEHICLE
- EUROPEAN VEHICLE

HILUX

YEAR	APPLICATION			FRONT	REAR
16.04~20.09	GUN125 (2400cc DIESEL TURBO)	(MYS)		D2228MH or D2310MH	K2395/ K2395P
	GUN126 (2800cc DIESEL TURBO), GUN135 (2400cc DIESEL TURBO)	(MYS)		D2228MH	K2395/ K2395P
16.07~20.10	TGN128 (2700cc), TGN138 (2700cc)	(ARG,BRA)		N/A	K2395/ K2395P
16.08~20.05	GUN126 (2800cc DIESEL TURBO), GUN135 (2400cc DIESEL TURBO)	(VNM)		D2228MH	K2395/ K2395P
16.10~20.06	KUN122 (2500cc DIESEL TURBO)	(PAK)		D2354H	K2427
	KUN126 (3000cc DIESEL TURBO)	(PAK)		D2228MH	K2395/ K2395P
17.08~20.05	GUN135 (2400cc DIESEL TURBO)	(AUS)		D2228MH	K2395/ K2395P
17.08~20.05	GGN125 (4000cc)	(GCC)		D2228MH	K2395/ K2395P
17.08~20.05	GUN125 (2400cc DIESEL TURBO)	(IDN,PHL,VNM)		D2228MH	K2395/ K2395P
17.08~20.05	GUN136 (2800cc DIESEL TURBO)	(LA)		D2228MH or N/A	K2395/ K2395P
18.02~20.06	GUN126 (2800cc DIESEL TURBO)	(PAK)		D2228MH	K2395/ K2395P
18.09~20.05	GUN120 (2400cc DIESEL TURBO)	W/ VSC	(THA)	D2355H	K2427
		W/O VSC	(THA)	D2354H	
19.05~20.05	GUN126 (2800cc DIESEL TURBO)	(TWN)		D2228MH	K2395/ K2395P
19.07~20.10	GGN125 (4000cc)	(LA)		N/A	K2395/ K2395P
19.10~20.10	GUN125 (2400cc DIESEL TURBO)	M, S	(KEN)	D2228MH	N/A
		X	(KEN)	D2310MH	
	GUN126 (2800cc DIESEL TURBO)	(KEN)	D2228MH		
	GUN135 (2400cc DIESEL TURBO)	(KEN)	D2310MH		
20.06~21.08	GUN125 (2400cc DIESEL TURBO), GUN126 (2800cc DIESEL TURBO), GUN135 (2400cc DIESEL TURBO), GUN136 (2800cc DIESEL TURBO),	(AUS)		D2228MH	K2395/ K2395P
	TGN121 (2700cc)	(AUS)		D2355H	K2427
20.06~21.08	GGN125 (4000cc), GUN125 (2400cc DIESEL TURBO), GUN126 (2800cc DIESEL TURBO), TGN126 (2700cc)	(GCC)		D2228MH	K2395/ K2395P
	TGN110 (2000cc), TGN111 (2700cc), TGN120 (2000cc), TGN121 (2700cc)	(GCC)		D2355H	K2427
	GUN112, GUN122 (2400cc DIESEL TURBO)	W/ VSC (GCC) W/O VSC (GCC)		D2355H D2354H	K2427
20.06~21.08	GUN125 (2400cc DIESEL TURBO), TGN126 (2700cc)	(GEN)		D2228MH or D2310MH	K2395/ K2395P
	GUN126 (2800cc DIESEL TURBO), GUN135 (2400cc DIESEL TURBO), TGN136 (2700cc)	(GEN)		D2228MH	
	GUN122 (2400cc DIESEL TURBO), TGN121 (2700cc)	W/ VSC (GEN) W/O VSC (GEN)		D2355H D2354H	K2427
20.06~21.08	GUN125 (2400cc DIESEL TURBO)	(IDN)		D2228MH	K2395/ K2395P
	TGN110 (2000cc)	(IDN)		D2354H	K2427
	GUN112 (2400cc DIESEL TURBO)	W/ VSC (IDN) W/O VSC (IDN)		D2355H D2354H	K2427

INDEX

JAPANESE
VEHICLE

NISSAN
INFINITI

TOYOTA
LEXUS

MAZDA

ISUZU

HONDA
ACURA

MITSUBISHI
FUSO

SUBARU

HINO

SUZUKI

DAIHATSU

KOREAN
VEHICLE

ASIAN
VEHICLE

AMERICAN
VEHICLE

EUROPEAN
VEHICLE

HILUX

YEAR	APPLICATION	FRONT	REAR
20.06 ~ 21.08	GUN125 (2400cc DIESEL TURBO), GUN126 (2800cc DIESEL TURBO), GUN135 (2400cc DIESEL TURBO) (PHL)	D2228MH	K2395/ K2395P
	GUN122 (2400cc DIESEL TURBO) (PHL)	D2354H	K2427
20.06 ~ 21.08	GUN125 (2400cc DIESEL TURBO), GUN126 (2800cc DIESEL TURBO), GUN135 (2400cc DIESEL TURBO) (THA)	D2228MH	K2395/ K2395P
	GUN112, GUN120, GUN122 (2400cc DIESEL TURBO), GUN123 (2800cc DIESEL TURBO), TGN121 (2700cc) W/ VSC (THA)	D2355H	K2427
	W/O VSC (THA)	D2354H	
20.06 ~ 21.11	GUN125 (2400cc DIESEL TURBO), GUN126 (2800cc DIESEL TURBO), GUN135 (2400cc DIESEL TURBO), GUN136 (2800cc DIESEL TURBO), TGN126, TGN136 (2700cc) (LA)	D2228MH or N/A	K2395/ K2395P
20.06 ~ 21.08	GUN126 (2800cc DIESEL TURBO) (TWN)	D2228MH	K2395/ K2395P
20.06 ~ 21.08	GUN125 (2400cc DIESEL TURBO), GUN126 (2800cc DIESEL TURBO), GUN135 (2400cc DIESEL TURBO) (VNM)	D2228MH	K2395/ K2395P
20.09 ~ 21.10	GUN125 (2400cc DIESEL TURBO), GUN126 (2800cc DIESEL TURBO) (MYS)	D2228MH	K2395/ K2395P
20.09 ~ 21.09	GUN125 (2400cc DIESEL TURBO), GUN126, GUN136 (2800cc DIESEL TURBO), GGN125 (4000cc) (ZAF)	D2228MH	N/A
	GUN122 (2400cc DIESEL TURBO), TGN120 (2000cc), TGN121 (2700cc) W/ VSC (ZAF)	D2355H	K2427
	W/O VSC (ZAF)	D2354H	K2335
	GUN135 (2400cc DIESEL TURBO), LAN125 (3000cc DIESEL), TGN126, TGN136 (2700cc) (ZAF)	D2228MH or D2310MH	N/A
20.11 ~ 21.11	GGN125 (4000cc), GUN125 (2400cc DIESEL TURBO), GUN126 (2800cc DIESEL TURBO), GUN135 (2400cc DIESEL TURBO), GUN136 (2800cc DIESEL TURBO), TGN128, TGN136, TGN138 (2700cc) (ARG,BRA)	N/A	K2395/ K2395P
20.11 ~ 21.11	GGN125 (4000cc) (LA)	N/A	K2395/ K2395P
21.03 ~ 21.11	GUN125 (2400cc DIESEL TURBO) (KEN)	D2228MH or D2310MH	N/A
	GUN126 (2800cc DIESEL TURBO), GUN135 (2400cc DIESEL TURBO) (KEN)	D2228MH	
21.02 ~	GUN126 (2800cc DIESEL TURBO) <MYANMER PRODUCT> (MMR)	D2228MH	K2395/ K2395P
21.06 ~ 22.02	GUN122 (2400cc DIESEL TURBO), TGN121 (2700cc) <PAKISTAN PRODUCT> (PAK)	D2354H	K2427
	GUN126 (2800cc DIESEL TURBO) (PAK)	D2228MH	K2395/ K2395P
21.08 ~	GUN125, GUN135 (2400cc DIESEL TURBO), GUN126, GUN136 (2800cc DIESEL TURBO) <THAILAND PRODUCT> (AUS)	D2228MH	K2395/ K2395P
	TGN121 (2700cc) (AUS)	D2355H	K2427
21.08 ~	GGN125 (4000cc), GUN125 (2400cc DIESEL TURBO), GUN126 (2800cc DIESEL TURBO), TGN126 (2700cc) (GCC)	D2228MH	K2395/ K2395P
	GUN111 (2800cc DIESEL TURBO), GUN112, GUN122 (2400cc DIESEL TURBO), TGN111 (2700cc) <THAILAND PRODUCT> (GCC)	D2354H or D2355H	K2427
	TGN110, TGN120 (2000cc), TGN121 (2700cc) (GCC)	D2355H	K2427

- INDEX
- JAPANESE VEHICLE
- NISSAN INFINITI
- TOYOTA LEXUS
- MAZDA
- ISUZU
- HONDA ACURA
- MITSUBISHI FUSO
- SUBARU
- HINO
- SUZUKI
- DAIHATSU
- KOREAN VEHICLE
- ASIAN VEHICLE
- AMERICAN VEHICLE
- EUROPEAN VEHICLE

HILUX

YEAR	APPLICATION	FRONT	REAR
21.08 ~	GUN122 (2400cc DIESEL TURBO), TGN121 (2700cc) (GEN)	D2354H or D2355H	K2427
	GUN125 (2400cc DIESEL TURBO), TGN126 (2700cc) <THAILAND PRODUCT> (GEN)	D2228MH or D2310MH or D2387MH	K2395/ K2395P
	GUN126 (2800cc DIESEL TURBO), GUN135 (2400cc DIESEL TURBO), TGN136 (2700cc) (GEN)	D2228MH or D2387MH	K2395/ K2395P
21.08 ~	GUN112 (2400cc DIESEL TURBO) (IDN)	D2354H or D2355H	K2427
	GUN125 (2400cc DIESEL TURBO) <THAILAND PRODUCT> (IDN)	D2228MH	K2395/ K2395P
	TGN110 (2000cc) (IDN)	D2354H	K2427
21.08 ~	GUN125, GUN135 (2400cc DIESEL TURBO), GUN126, GUN136 (2800cc DIESEL TURBO), TGN126, YGN136 (2700cc) <THAILAND PRODUCT> (LA)	D2228MH or D2387MH	K2395/ K2395P
21.08 ~	GUN122 (2400cc DIESEL TURBO) <THAILAND PRODUCT> (PHL)	D2354H	K2427
	GUN125, GUN135 (2400cc DIESEL TURBO), GUN126 (2800cc DIESEL TURBO) <THAILAND PRODUCT> (PHL)	D2228MH	K2395/ K2395P
21.08 ~	GUN125, GUN135 (2400cc DIESEL TURBO), GUN126 (2800cc DIESEL TURBO) (THA)	D2228MH	K2395/ K2395P
	GUN112, GUN120, GUN122 (2400cc DIESEL TURBO), GUN121 (2800cc DIESEL TURBO), TGN121 (2700cc) W/ VSC <THAILAND PRODUCT> (THA)	D2355H	K2427
	W/O VSC (THA)	D2354H	
21.08 ~	GUN126 (2800cc DIESEL TURBO) <THAILAND PRODUCT> (TWN)	D2228MH	K2395/ K2395P
21.08 ~	GUN125, GUN135 (2400cc DIESEL TURBO), GUN126 (2800cc DIESEL TURBO) <THAILAND PRODUCT> (VNM)	D2228MH	K2395/ K2395P
21.09 ~	GGN125 (4000cc), GUN126, GUN136 (2800cc DIESEL TURBO) (ZAF)	D2228MH	N/A
	GUN122 (2400cc DIESEL TURBO), W/ VSC TGN120 (2000cc), <SOUTH AFRICA PRODUCT> (ZAF)	D2355H	K2427
	TGN121 (2700cc) W/O VSC (ZAF)	D2354H	K2335
21.09 ~ 21.12	GUN125, GUN135 (2400cc DIESEL TURBO), TGN126, TGN136 (2700cc), LAN125 (3000cc DIESEL) (ZAF)	D2228MH or D2310MH	N/A
	GUN125 (2400cc DIESEL TURBO), GUN126 (2800cc DIESEL TURBO) <GHANA PRODUCT> (GHA)	D2228MH	N/A
21.10 ~	GUN125 (2400cc DIESEL TURBO), GUN126 (2800cc DIESEL TURBO) <MALAYSIA PRODUCT> (MYS)	D2228MH	K2395/ K2395P
21.11 ~	GGN125 (4000cc), GUN125, GUN135 (2400cc DIESEL TURBO), GUN126, GUN136 (2800cc DIESEL TURBO), TGN128, TGN136, TGN138 (2700cc) <ARGENTINE PRODUCT> (ARG, BRA)	N/A	K2395/ K2395P
21.11 ~	GUN125, GUN135 (2400cc DIESEL TURBO) <KENYA PRODUCT> (KEN)	D2228MH or D2310MH	N/A
	GUN126 (2800cc DIESEL TURBO) (KEN)	D2228MH	
21.11 ~	GGN125 (4000cc), GUN125, GUN135 (2400cc DIESEL TURBO), GUN126, GUN136 (2800cc DIESEL TURBO), TGN126, TGN136 (2700cc) <ARGENTINE PRODUCT> (LA)	N/A	K2395/ K2395P
21.12 ~	GUN125 (2400cc DIESEL TURBO), GUN126 (2800cc DIESEL TURBO) <GHANA PRODUCT> (GHA)	D2228MH	N/A
22.02 ~	GUN122 (2400cc DIESEL TURBO), TGN121 (2700cc) <PAKISTAN PRODUCT> (PAK)	D2354H	K2427
	GUN126 (2800cc DIESEL TURBO) (PAK)	D2228MH	K2395/ K2395P

INDEX

JAPANESE
VEHICLE

NISSAN
INFINITI

TOYOTA
LEXUS

MAZDA

ISUZU

HONDA
ACURA

MITSUBISHI
FUSO

SUBARU

HINO

SUZUKI

DAIHATSU

KOREAN
VEHICLE

ASIAN
VEHICLE

AMERICAN
VEHICLE

EUROPEAN
VEHICLE

HILUX SW4, SW4

YEAR	APPLICATION	FRONT	REAR
05.01~12.04	GGN50 (4000cc), KUN51 (3000cc DIESEL TURBO), KUN61 (3000cc DIESEL TURBO), TGN61 (2700cc) (LA)	D2228MH	K2395/ K2395P
11.10~15.10	GGN50 (4000cc), KUN51 (3000cc DIESEL TURBO), TGN61 (2700cc) (LA)	D2228MH	K2395/ K2395P
11.11~15.10	GGN50 (4000cc), KUN51 (3000cc DIESEL TURBO), TGN51 (2700cc), TGN61 (2700cc) (COL)	D2228MH	K2395/ K2395P
12.04~	GGN50 (4000cc), GGN60 (4000cc) (ANCOM)	D2228MH	K2395/ K2395P
15.12~	GGN155 (4000cc), GUN156 (2800cc DIESEL TURBO), TGN156 (2700cc), TGN166 (2700cc) (ARG,BRA)	N/A	D2090H
15.12~18.05	GUN156 (2800cc DIESEL TURBO), ARGENTINE PRODUCT (LA)	N/A	D2090H or D2370H
	KUN156 (3000cc DIESEL TURBO), TGN156 (2700cc), TGN166 (2700cc) INDONESIA PRODUCT (LA)	D2228MH	
16.07~	TGN168 (2700cc) (ARG,BRA)	N/A	D2090H
18.05~	GGN155 (4000cc), GUN156 (2800cc DIESEL TURBO), GUN165 (2400cc DIESEL TURBO), KUN165 (3000cc DIESEL TURBO), TGN156 (2700cc), TGN166 (2700cc) (LA)	N/A	D2090H

INNOVA, KIJANG, KIJANG INNOVA

YEAR	APPLICATION	FRONT	REAR
04.08~11.07	KUN40, TGN40 (GCC)	D2260MH	----
	TGN41 (GCC)		K2335
04.08~11.07	KUN40, TGN40, TGN41 (IDN)	D2260MH	K2411
04.08~12.01	KUN40, TGN40	~11.11 (IND)	N/A
		11.11~ (IND)	D2260MH or N/A
04.08~12.02	KUN40, TGN40 (MYS,PHL,VNM)	D2275H	K2411
04.08~11.07	KUN40, TGN40, TGN41 (THA)	D2260MH	K2411
04.08~16.06	TGN41	~05.07 (TWN)	----
		05.07~ (TWN)	K2335
11.07~15.10	TGN41 (INNOVA, KIJANG) (GCC)	D2260MH	K2411
11.07~15.10	KUN40, TGN40 (INNOVA, KIJANG) (IDN)	D2260MH or N/A	K2411
11.07~15.10	TGN40 (INNOVA, KIJANG) (THA)	D2275H	K2411
11.07~15.10	TGN41 (INNOVA, KIJANG) (ZAF)	D2260MH	K2335
11.10~16.01	TGN40 (INNOVA, KIJANG)	~13.09 (MYS)	D2275H
		13.09~ (MYS)	D2303H
12.01~16.03	KUN40 (INNOVA, KIJANG) (IND)	D2260MH or N/A	K2411
		D2275H or N/A	
12.02~16.03	KUN40, TGN40 (INNOVA, KIJANG) (PHL)	D2275H	K2411
12.02~16.11	TGN40 (INNOVA, KIJANG) (VNM)	D2275H	K2411
15.11~18.07	TGN140 (2000cc) <INDONESIA PRODUCT> (INNOVA) (GEN-RHD)	D2355H	K2427
15.11~18.07	GUN142 (2400cc DIESEL TURBO), TGN141 (2700cc) <INDONESIA PRODUCT> (INNOVA) (GCC)	D2355H	K2427
15.11~	GUN142 (2400cc DIESEL TURBO), TGN140 (2000cc) <INDONESIA PRODUCT> (INNOVA) (IDN,THA)	D2355H	K2427
15.11~	TGN141 (2700cc) <INDONESIA PRODUCT> (INNOVA) (LA)	D2355H	K2427
15.11~18.07	GUN142 (2400cc DIESEL TURBO) <INDONESIA PRODUCT> (INNOVA) (ZAF)	D2355H	K2427

INDEX

JAPANESE
VEHICLE

NISSAN
INFINITI

TOYOTA
LEXUS

MAZDA

ISUZU

HONDA
ACURA

MITSUBISHI
FUSO

SUBARU

HINO

SUZUKI

DAIHATSU

KOREAN
VEHICLE

ASIAN
VEHICLE

AMERICAN
VEHICLE

EUROPEAN
VEHICLE

INNOVA, KIJANG, KIJANG INNOVA

YEAR	APPLICATION		FRONT	REAR
16.04~	GUN143 (2800cc DIESEL TURBO), TGN140 (2000cc) <PHILIPPINES PRODUCT>	(INNOVA) (PHL)	D2355H	K2427
16.04~	GUN142 (2400cc DIESEL TURBO), GUN143 (2800cc DIESEL TURBO) <INDIA PRODUCT>	(INNOVA) (IND)	N/A	N/A
16.07~	TGN141 (2700cc) <INDIA PRODUCT>	(INNOVA) (IND)	N/A	N/A
16.07~	TGN140 (2000cc), TGN141 (2700cc) <VIETNAM PRODUCT>	(INNOVA) (VNM)	D2355H	K2427
16.08~	GUN143 (2800cc DIESEL TURBO) <INDONESIA PRODUCT>	(INNOVA) (THA)	D2355H	K2427
16.08~	GUN143 (2800cc DIESEL TURBO), TGN140 (2000cc) <INDONESIA PRODUCT>	(INNOVA) (PHL)	D2355H	K2427
16.11~	TGN140 (2000cc), GUN142 (2800cc DIESEL TURBO) <MALAYSIA PRODUCT>	(INNOVA) (MYS)	D2355H	K2427
17.08~19.04	GUN143 (2800cc DIESEL TURBO) <INDONESIA PRODUCT>	(INNOVA) (GEN-LHD)	D2355H	K2427
17.08~	GUN142 (2400cc DIESEL TURBO), GUN143 (2800cc DIESEL TURBO), TGN141 (2700cc) <INDONESIA PRODUCT>	(INNOVA) (GCC)	D2355H	K2427
18.08~	GUN142 (2800cc DIESEL TURBO), <INDONESIA PRODUCT>	(INNOVA) (GEN)	D2355H	K2427
20.09~	TGN140 (2000cc) <INDONESIA PRODUCT>	(INNOVA) (GEN-LHD)	D2355H	K2427

IZOA

YEAR	APPLICATION		FRONT	REAR
18.07~	MAXA10 (2000cc)	(CHN)	D2360H	D2349H
20.05~	KPX10 (MOTOR-150kW)	(GEN-LHD)	D2360H	D2368
21.05~	MAXH10 (2000cc HYBRID)	(CHN)	D2360H	D2349H

KLUGER

YEAR	APPLICATION		FRONT	REAR
03.08~07.05	MCU28 (3300cc)	(GEN)	D2218H	D2250
07.05~13.12	GSU40, GSU45 (3500cc)	(AUS,CHN)	D2316H	D2328
13.12~19.11	GSU50, GSU55 (3500cc)	(AUS)	D2316H	D2326H
20.12~	AXUH78 (2500cc), GSU70 (3500cc), GSU75 (3500cc)	(AUS)	D2316H	D2368

LAND CRUISER

YEAR	APPLICATION		FRONT	REAR
69.03~80.07	~75.09	(GEN)	(PARKING) K2221	K2221
	75.09~	FRONT DRUM MODEL (GEN)	K2255	K2221 or K2255
		FRONT DISC MODEL (GEN)	D2020 or D2082MH	
80.08~86.04	BJ40, BJ42, BJ43, BJ46, FJ40, FJ43	(GEN,AUS)	(PARKING) K2255 K2257	K2280
80.08~86.04	BJ45, FJ45, HJ47	(GEN)	(PARKING) K2255 D2020	K2279 or K2280
80.08~87.08	BJ60, FJ60, FJ62, HJ60, HJ61	(GEN,AUS,ME)	(PARKING) K2255 D2020	K2280

INDEX

JAPANESE
VEHICLE

NISSAN
INFINITI

TOYOTA
LEXUS

MAZDA

ISUZU

HONDA
ACURA

MITSUBISHI
FUSO

SUBARU

HINO

SUZUKI

DAIHATSU

KOREAN
VEHICLE

ASIAN
VEHICLE

AMERICAN
VEHICLE

EUROPEAN
VEHICLE

LAND CRUISER

YEAR	APPLICATION				FRONT	REAR	
84.11~90.01	BJ70, BJ73, BJ74, BJ75, FJ70, FJ73, FJ75, HJ75	FRONT DRUM MODEL (GEN)		(PARKING) K2257	K2293 or K2301	K2280	
		FRONT DISC MODEL (GEN)			D2020		
	LJ70, RJ70	FRONT DRUM MODEL (GEN)		- - - -	K2293 or K2301	K2282 or N/A	
		FRONT DISC MODEL (GEN)			D2020		
87.08~92.03	BJ60, FJ62, HJ60, HJ61	(GEN)		(PARKING) K2257	K2301 D2020	K2280	
90.01~07.01	FJ70 (4000cc), FJ73 (4000cc), FJ75 (4000cc), FZJ70 (4500cc), FZJ73 (4500cc), FZJ75 (4500cc), HZJ70 (4200cc DIESEL), HZJ75 (4200cc DIESEL), PZJ70 (3500cc DIESEL), PZJ75 (3500cc DIESEL)			(GEN-LHD)	K2301 D2082MH	K2280	
	FZJ71 (4500cc), FZJ74 (4500cc), FZJ78 (4500cc), FZJ79 (4500cc), HZJ71 (4200cc DIESEL), HZJ78 (4200cc DIESEL), HZJ79 (4200cc DIESEL)			(GEN-LHD)	D2177MH	K2280	
	KZJ70 (3000cc DIESEL), KZJ77 (3000cc DIESEL), LJ77 (2400cc DIESEL TURBO), LJ79 (2800cc DIESEL), RJ77 (2400cc)			(GEN-LHD)	D2082MH	K2305	
	LJ70 (2400cc DIESEL TURBO)			(GEN-LHD)	D2096M	K2282	
90.01~07.01	SOFT TOP			(GEN-LHD)	K2293 D2096M	K2282	
	LJ72 (2800cc DIESEL)	HARD TOP or FRP TOP	4MT	FRONT DRUM MODEL	~93.05 (GEN-LHD)	K2293	K2282
				FRONT DISC MODEL	93.05~ (GEN-LHD)		
			5MT	FRONT DRUM MODEL	~93.05 (GEN-LHD)	D2096M	K2282
				FRONT DISC MODEL	93.05~ (GEN-LHD)		
90.01~07.01	RJ70 (2400cc)	4MT	FRONT DRUM MODEL	~93.05 (GEN-LHD)	K2293	K2282	
			FRONT DISC MODEL	93.05~ (GEN-LHD)			
			5MT	FRONT DRUM MODEL	~93.05 (GEN-LHD)	D2096M	K2282
				FRONT DISC MODEL	93.05~ (GEN-LHD)		
				FRONT DISC MODEL	93.05~ (GEN-LHD)		
90.01~07.01	FJ70 (4000cc), FJ75 (4000cc), FZJ70 (4500cc), FZJ75 (4500cc), HZJ70 (4200cc DIESEL), HZJ75 (4200cc DIESEL), PZJ70 (3500cc DIESEL), PZJ73 (3500cc DIESEL), PZJ75 (3500cc DIESEL)			(GEN-RHD)	K2301 D2082MH	K2280	
	FZJ71 (4500cc), FZJ78 (4500cc), FZJ79 (4500cc), HZJ71 (4200cc DIESEL), HZJ78 (4200cc DIESEL), HZJ79 (4200cc DIESEL)			(GEN-RHD)	D2177MH	K2280	
	KZJ70 (3000cc DIESEL), LJ77 (2400cc DIESEL TURBO), LJ79 (2800cc DIESEL), RJ77 (2400cc)			(GEN-RHD)	D2082MH	K2305	
90.01~07.01	LJ72 (2800cc DIESEL)	FRONT DRUM MODEL	~93.05 (GEN-RHD)	K2293	K2282		
			93.05~ (GEN-RHD)				
		FRONT DISC MODEL	~93.05 (GEN-RHD)	D2096M	K2282		
			93.05~ (GEN-RHD)				
RJ70 (2400cc)			(GEN-RHD)	K2293 D2096M	K2282		
90.01~07.01	FJ70 (4000cc), FJ73 (4000cc), FJ75 (4000cc), FZJ70 (4500cc), FZJ75 (4500cc), HZJ70 (4200cc DIESEL), HZJ73 (4200cc DIESEL), HZJ75 (4200cc DIESEL), PZJ70 (3500cc DIESEL), PZJ73 (3500cc DIESEL)			(AUS)	D2082MH	K2280 D2090H	
	FZJ78 (4500cc), FZJ79 (4500cc), HDJ78 (4200cc DIESEL TURBO), HDJ79 (4200cc DIESEL TURBO), HZJ78 (4200cc DIESEL), HZJ79 (4200cc DIESEL)			(AUS)	D2177MH	K2280 D2090H	
	LJ70 (2400cc DIESEL TURBO), RJ70 (2400cc)			(AUS)	D2096M	K2282	

- INDEX
- JAPANESE VEHICLE
- NISSAN INFINITI
- TOYOTA LEXUS
- MAZDA
- ISUZU
- HONDA ACURA
- MITSUBISHI FUSO
- SUBARU
- HINO
- SUZUKI
- DAIHATSU
- KOREAN VEHICLE
- ASIAN VEHICLE
- AMERICAN VEHICLE
- EUROPEAN VEHICLE

LAND CRUISER

YEAR	APPLICATION	FRONT	REAR
90.01~07.01	FJ70 (4000cc), FJ73 (4000cc), FJ75 (4000cc), FZJ70 (4500cc), FZJ73 (4500cc), FZJ75 (4500cc), HZJ75 (4200cc DIESEL) (GCC)	D2082MH	K2280
	FZJ71 (4500cc), FZJ74 (4500cc), FZJ78 (4500cc), FZJ79 (4500cc), HZJ79 (4200cc DIESEL) (GCC)	D2177MH	K2280
	RJ77 (2400cc) (GCC)	D2082MH	K2305
90.01~07.01	FJ75 (4000cc), FZJ75 (4500cc), HJ75 (4000cc DIESEL), HZJ75 (4200cc DIESEL) (ZAF)	D2082MH	K2280
90.01~06.12	FJ80, FZJ80, HDJ80, HZJ80 (GEN) (PARKING) ~92.08 - - - - 92.08~ K2450	D2094MH	K2280 D2090H
07.01~	FZJ71, FZJ76, FZJ78, FZJ79 (4500cc) (GEN-LHD)	D2177MH	K2280
	GRJ71 (4000cc), GRJ76 (4500cc), GRJ78 (4000cc), GRJ79 (4000cc), HZJ71 (4200cc DIESEL), HZJ76 (4200cc DIESEL), HZJ78 (4200cc DIESEL), HZJ79 (4200cc DIESEL) (GEN-LHD)	D2177MH	K2280 D2090H
	FZJ71 (4500cc), FZJ78 (4500cc), FZJ79 (4500cc), GRJ71 (4000cc), GRJ78 (4000cc) (GEN-RHD)	D2177MH	K2280
07.01~	GRJ79 (4000cc), HZJ71 (4200cc DIESEL), HZJ76 (4200cc DIESEL), HZJ78 (4200cc DIESEL), HZJ79 (4200cc DIESEL), VDJ76 (4500cc DIESEL TURBO), VDJ79 (4500cc DIESEL TURBO) (GEN-RHD)	D2177MH	K2280 D2090H
	VDJ76 (4500cc DIESEL TURBO), VDJ78 (4500cc DIESEL TURBO), VDJ79 (4500cc DIESEL TURBO) (AUS)	D2177MH	K2280 D2090H
07.01~	FZJ71 (4500cc), FZJ76 (4500cc), FZJ79 (4500cc), GRJ71 (4000cc) (GCC)	D2177MH	K2280
	GRJ76 (4000cc), GRJ78 (4000cc), GRJ79 (4000cc), HZJ71 (4200cc DIESEL), HZJ76 (4200cc DIESEL), HZJ78 (4200cc DIESEL), HZJ79 (4200cc DIESEL) (GCC)	D2177MH	K2280 D2090H
17.01~	VDJ76, VDJ78, VDJ79 (4500cc DIESEL TURBO) (GCC)	D2177MH	N/A

LAND CRUISER 90

YEAR	APPLICATION	FRONT	REAR
96.04~08.12	KDJ90, KDJ95, KZJ90, KZJ95, LJ90, LJ95, RZJ90, RZJ95, VZJ90, VZJ95 (GEN,AUS,COL,GCC,MYS)	D2160MH	K2305 D2090H

LAND CRUISER 100

YEAR	APPLICATION	PARKING	FRONT	REAR
98.01~07.09	FZJ100, FZJ105, HDJ100, HZJ105, UZJ100 (GEN,AUS,CHN,GCC)	K2450	D2177MH	K2280 D2090H

LAND CRUISER 200

YEAR	APPLICATION	FRONT	REAR
07.08~	GRJ200 (4000cc), URJ202 (4600cc), UZJ200 (4700cc), VDJ200 (4500cc DIESEL TURBO) (GEN,GCC)	D2278MH	D2281H
07.08~	URJ202 (4600cc), UZJ200 (4700cc), VDJ200 (4500cc DIESEL TURBO) (AUS)	D2278MH	D2281H
07.12~16.12	GRJ200 (4000cc), URJ202 (4600cc), UZJ200 (4700cc) (CHN)	D2278MH	D2281H

LAND CRUISER 300

YEAR	APPLICATION	FRONT	REAR
21.04~	FJA300 (3300cc DIESEL), VJA300 (3500cc TURBO) (GEN)	D2390MH	D2393H
21.04~	FJA300 (3300cc DIESEL), VJA300 (3500cc TURBO), GRJ300 (4000cc) (GCC)	D2390MH	D2393H
21.07~	FJA300 (3300cc DIESEL) (AUS)	D2390MH	D2393H

INDEX

JAPANESE
VEHICLE

NISSAN
INFINITI

TOYOTA
LEXUS

MAZDA

ISUZU

HONDA
ACURA

MITSUBISHI
FUSO

SUBARU

HINO

SUZUKI

DAIHATSU

KOREAN
VEHICLE

ASIAN
VEHICLE

AMERICAN
VEHICLE

EUROPEAN
VEHICLE

LAND CRUISER PRADO

YEAR	APPLICATION	FRONT	REAR
02.09 ~ 10.03	GRJ120, GRJ125, KZJ120, LJ120, LJ125, RZJ120, RZJ125, TRJ120, TRJ125 (GEN,CHN,GCC)	D2228MH	D2090H
02.09 ~ 10.03	GRJ120, KDJ120, KZJ120, RZJ120 (AUS)	D2228MH	D2090H
09.08 ~ 17.08	GRJ150, KDJ150, LJ150, TRJ150, TRJ155 (GEN,AUS,GCC)	D2228MH	D2090H
10.05 ~ 15.09	GRJ150 (4000cc) (CHN)	D2228MH	D2090H
15.03 ~ 15.09	TRJ150 (2700cc) (CHN)	D2228MH	D2090H
15.06 ~ 17.08	GDJ150 (2800cc DIESEL TURBO) (AUS)	D2228MH	D2090H
15.09 ~ 20.06	GRJ152 (3500cc), TRJ152 (2700cc) (CHN)	D2228MH	D2090H
15.09 ~ 20.06	GRJ152 (3500cc) (GEN)	D2228MH	D2090H
15.09 ~ 17.11	TRJ152 (2700cc) (GEN)	D2228MH	D2090H
17.08 ~	GRJ150 (4000cc), LJ150 (3000cc DIESEL), TRJ150 (2700cc) (GEN)	D2228MH	D2090H
17.08 ~ 20.07	KDJ150 (3000cc DIESEL TURBO) (GEN,GCC,ZAF)	D2228MH	D2090H
17.08 ~	GDJ150 (2800cc DIESEL TURBO), GRJ150 (4000cc) (AUS)	D2228MH	D2090H
17.08 ~	GRJ150 (4000cc), TRJ150 (2700cc) (GCC)	D2228MH	D2090H
17.08 ~	GRJ150 (4000cc) (ZAF)	D2228MH	D2090H
20.08 ~	GDJ150 (2800cc DIESEL TURBO) (GEN,ZAF)	D2228MH	D2090H

LEVIN, LEVIN HYBRID

YEAR	APPLICATION	FRONT	REAR
14.08 ~ 19.05	ZRE181 (1600cc), ZRE182 (1800cc)	D2180H	~15.02 (GEN) D2254MH
			15.02~15.10 (GEN) N/A
			15.10~ (GEN) D2254MH
15.11 ~ 19.05	ZWE182 (1800cc HYBRID) (GEN)	D2180H	D2254MH
16.12 ~ 19.05	NRE181 (1200cc TURBO) (GEN)	D2180H	D2254MH
19.04 ~	ZWE183 (1800cc HYBRID) (CHN)	D2180H	D2254MH
19.06 ~	NRE210 (1200cc), ZWE211 (1800cc HYBRID) (GEN-LHD)	D2364	N/A
21.01 ~	MZEA11 (1500cc) (GEN-LHD)	D2364	N/A
21.07 ~	MZEA12 (1800cc HYBRID) (CHN)	D2364	N/A

LEXUS CT

YEAR	APPLICATION	FRONT	REAR
10.12 ~ 20.07	ZWA10 CT200h (1800cc HYBRID) (GCC)	D2315H	D2323MH
13.12 ~	ZWA10 CT200h (1800cc HYBRID) (AUS,CHN)	D2315H	D2323MH

LEXUS ES

YEAR	APPLICATION	FRONT	REAR
92.03 ~ 96.08	VCV10 ES300 (3000cc) (GEN)	D2088H	D2114MH
96.08 ~ 01.07	MCV20 ES300 (3000cc)	~99.08 (AUS) D2166	D2114MH
		99.08~ (AUS) D2187H	
98.10 ~ 01.07	MCV20 ES300 (3000cc)	~99.08 (GCC) D2166	D2114MH
		99.08~ (GCC) D2088H	
01.07 ~ 06.03	MCV30 ES300 (3000cc) (AUS)	D2223H	D2219H
01.07 ~ 06.03	MCV30 ES300 (3000cc)	~04.06 (GCC,THA) D2222H	D2219H
		04.06~ (GCC,THA) D2292H	
06.05 ~ 12.06	GSV40 ES350 (3500cc) (GCC)	D2270H	D2269H
06.07 ~ 12.06	GSV40 ES350 (3500cc) (CHN)	D2270H	D2269H
09.08 ~ 12.06	ACV40 ES240 (2400cc) (CHN)	D2270H	D2269H
12.06 ~ 15.07	ASV60 ES250 (2500cc)	D2270H	D2269H
	AVV60 ES300h (2500cc)		
	GSV60 ES350 (3500cc) (CHN)		

INDEX

JAPANESE
VEHICLE

NISSAN
INFINITI

TOYOTA
LEXUS

MAZDA

ISUZU

HONDA
ACURA

MITSUBISHI
FUSO

SUBARU

HINO

SUZUKI

DAIHATSU

KOREAN
VEHICLE

ASIAN
VEHICLE

AMERICAN
VEHICLE

EUROPEAN
VEHICLE

LEXUS ES

YEAR	APPLICATION			FRONT	REAR
12.06 ~ 18.06	ASV60	ES250 (2500cc)	(GCC)	D2270H	D2269H
	GSV60	ES350 (3500cc)	(GCC)	D2316H	
12.06 ~	GSV60	ES350 (3500cc)	(PHL)	D2270H	D2269H
13.08 ~ 18.06	ASV60	ES250 (2500cc)	(GEN)	D2270H	D2269H
	AVV60	ES300h (2500cc)			
13.08 ~ 18.06	ASV60	ES250 (2500cc)	(AUS)	D2270H	D2269H
	AVV60	ES300h (2500cc)			
	GSV60	ES350 (3500cc)			
15.07 ~ 18.06	ASV60	ES250 (2500cc)	(CHN)	D2270H	D2269H
	ASV61	ES200 (2000cc)			
	AVV60	ES300h (2500cc)			
15.07 ~	ASV60	ES250 (2500cc)	(VNM)	D2270H	D2269H
	GSV60	ES350 (3500cc)			
18.06 ~	AXZA10	ES250 (2500cc)	(GEN,AUS)	D2360H	D2349H
	AXZH10	ES300h (3500cc)			
18.06 ~ 20.07	ASZ10	ES200 (2000cc)	(CHN)	D2360H	D2349H
18.06 ~	AXZA10	ES260 (2500cc)	(CHN)	D2360H	D2349H
	AXZH10	ES300h (2500cc)			
18.06 ~	AXZA10	ES300h (2500cc)	(GCC)	D2356H or D2360H	D2349H
	AXZH10	ES300h (2500cc)			
	GSZ10	ES350 (3500cc)			
19.07 ~	MXZA10	ES200 (2000cc)	(CHN)	D2360H	D2349H
20.01 ~	AXZH10	ES300h (2500cc)	(IND)	D2360H	D2349H

INDEX

JAPANESE
VEHICLE

NISSAN
INFINITI

TOYOTA
LEXUS

MAZDA

ISUZU

HONDA
ACURA

MITSUBISHI
FUSO

SUBARU

HINO

LEXUS GS

YEAR	APPLICATION			FRONT	REAR
93.03 ~ 97.08	JZS147	GS300 (3000cc)	(GCC)	(PARKING) K2392	D2126M D2125MH
97.08 ~ 05.01	JZS160	GS300 (3000cc)	(GEN,AUS,GCC)	(PARKING) K2392	D2126M D2173MH
05.01 ~ 11.12	GRS190	GS300 (3000cc)	(GEN)	D2266M	D2243MH
05.01 ~ 11.12	GRS190	GS300 (3000cc)	(GCC)	D2266M	D2243MH
	URS190	GS460 (4600cc)			
	UZS190	GS430 (4300cc)			
06.02 ~ 11.12	GWS191	GS450h (3500cc)	(GEN)	D2266M	D2243MH
12.01 ~ 15.10	AWL10	GS300h (2500cc)	(GEN)	D2266M	D2329H
	GRL10	GS350 (3500cc)			
	GRL11	GS250 (2500cc)			
	GRL15	GS350 (3500cc)			
	GWL10	GS450h (3500cc)			
12.01 ~ 15.10	AWL10	GS300h (2500cc)	(AUS)	D2266M	D2329H
	GRL10	GS350 (3500cc)			
	GRL11	GS250 (2500cc)			
	GWL10	GS450h (3500cc)			
12.01 ~ 15.10	GRL10	GS350 (3500cc)	(GCC)	D2266M	D2329H
	GRL11	GS250 (2500cc)			
	GWL10	GS450h (3500cc)			
15.10 ~ 20.07	ARL10	GS200t, GS300 (2000cc Turbo)	(GEN,AUS)	D2266M	D2329H
	AWL10	GS300h (2500cc)			
	GRL12	GS350 (3500cc)			
	GWL10	GS450h (3500cc)			
15.10 ~ 20.07	ARL10	GS200t, GS300 (2000cc Turbo)	(GCC)	D2266M	D2329H
	GRL12	GS350 (3500cc)			
	GWL10	GS450h (3500cc)			

LEXUS GS F

YEAR	APPLICATION			FRONT	REAR
15.10 ~ 20.07	URL10	(5000cc)	(GEN,AUS,GCC)	N/A	N/A

LEXUS GX

YEAR	APPLICATION			FRONT	REAR
09.11~	URJ150	GX460 (4600cc)	(GEN,GCC)	D2228MH	D2090H
10.12~17.11	URJ150 GRJ158	GX460 (4600cc) GX400 (4000cc)	(CHN)	D2228MH	D2090H

LEXUS IS

YEAR	APPLICATION				FRONT	REAR
99.01~05.07	GXE10 JCE10	IS200 (2000cc) IS300 (3000cc)	(GEN,AUS)	(PARKING) K2392	D2126M	D2173MH
05.08~13.04	ALE20	IS200d (2200cc DIESEL TURBO), IS200d (2200cc DIESEL)		(GEN)	D2277	D2243MH
	GSE20	IS250 (2500cc)				
06.04~13.04	GSE21	IS350 (3500cc)		(GEN)	D2266M	
	GSE22	IS300 (3000cc)		(GEN)	D2277	D2243MH
06.07~13.04	GSE20	IS250 (2500cc)		(GCC)	D2277	
	GSE22	IS300 (3000cc)		(GCC)	D2266M or D2277	D2243MH
13.04~15.08	AVE30	IS300h (2500cc)	F SPORT	(GEN,AUS)	D2277	D2329H
	GSE30	IS250 (2500cc)	EXC. F SPORT	(GEN,AUS)	D2242H	
	GSE31	IS350 (3500cc)		(GEN,AUS)	D2266M	
13.04~15.08	GSE30	IS250 (2500cc)	F SPORT, THE CRAFTED LINE	(CHN)	D2277	D2329H
			EXCEPT ABOVE	(CHN)	D2242H	
13.04~15.08	GSE30	IS250 (2500cc)		(GCC)	D2277	D2329H
				(GCC)	D2266M	
15.08~20.09	ASE30	IS200t, IS300 (2000cc Turbo)		(GEN,AUS)	D2266M	D2329H
	GSE31	IS350 (3500cc)				
	AVE30	IS300h (2500cc)	F SPORT	(GEN,AUS)	D2277	
15.08~20.09	ASE30	IS200t, IS300 (2000cc Turbo)	EXC. F SPORT	(GEN,AUS)	D2242H	D2329H
				(CHN)	D2266M	
15.08~20.09	ASE30	IS200t, IS300 (2000cc Turbo)		(CHN)	D2266M	D2329H
15.08~20.09	ASE30 GSE31	IS200t, IS300 (2000cc Turbo) IS350 (3500cc)		(GCC)	D2266M	D2329H
20.09~	ASE30 AVE30 GSE31	IS200t, IS300 (2000cc Turbo) IS300h (2500cc) IS350 (3500cc)		(GEN,AUS)	D2266M	D2368
20.09~	ASE30 GSE31	IS200t, IS300 (2000cc Turbo) IS350 (3500cc)		(GCC)	D2266M	D2368

LEXUS IS C

YEAR	APPLICATION			FRONT	REAR	
09.04~14.08	GSE22	IS300C (3000cc)	~13.08	(GEN)	D2277	D2243MH
			13.08~	(GEN)		D2329H
09.04~15.07	GSE20 GSE22	IS250C (2500cc) IS300C (3000cc)	~13.08	(GCC)	D2266M or D2277	D2243MH
			13.08~	(GCC)		D2329H

LEXUS IS F

YEAR	APPLICATION			FRONT	REAR
07.12~14.08	USE20	(5000cc)	(GEN)	N/A	N/A

LEXUS LC

YEAR	APPLICATION			FRONT	REAR
17.03~	GWZ100 URZ100	LC500h (3500cc) LC500 (5000cc)	(GEN-LHD,AUS)	N/A	N/A

INDEX

JAPANESE
VEHICLE

NISSAN
INFINITI

TOYOTA
LEXUS

MAZDA

ISUZU

HONDA
ACURA

MITSUBISHI
FUSO

SUBARU

HINO

SUZUKI

DAIHATSU

KOREAN
VEHICLE

ASIAN
VEHICLE

AMERICAN
VEHICLE

EUROPEAN
VEHICLE

LEXUS LC

YEAR	APPLICATION			FRONT	REAR
17.03~	GWZ100 URZ100	LC500h (3500cc) LC500 (5000cc)	(GCC)	N/A	N/A
17.12~	GWZ100	LC500h (3500cc)	(CHN)	N/A	N/A

LEXUS LC CONVERTIBLE

YEAR	APPLICATION			FRONT	REAR
20.07~	URZ100	LC500 CONVERTIBLE (5000cc)	(GEN-LHD,AUS,GCC)	N/A	N/A

LEXUS LFA

YEAR	APPLICATION			FRONT	REAR
10.12~12.11	LFA10		(GCC)	N/A	N/A

LEXUS LM

YEAR	APPLICATION			FRONT	REAR
20.01~	AYH36	LM300h (2500cc)	(GEN-LHD)	D2316H	D2349H
20.01~	AYH36	LM300h (2500cc)	(GEN-RHD)	D2265H	D2349H
20.01~	GGH31	LM350 (3500cc)	6AT (GEN) 8AT (GEN)	D2265H D2316H	D2349H

LEXUS LS

YEAR	APPLICATION			FRONT	REAR
89.12~94.10	UCF10	LS400 (4000cc)	~92.08 (GEN,AUS,GCC)	(PARKING) K2392	D2088H
			92.08~ (GEN,AUS,GCC)		D2129
94.10~00.08	UCF20	LS400 (4000cc)	(GEN,AUS,GCC)	(PARKING) K2392	D2154H
00.08~06.08	UCF30	LS430 (4300cc)	(GEN,AUS,GCC)		D2212
06.08~12.09	USF40	LS460 (4600cc)	(GEN,GCC)		D2347H
	USF41	LS460L (4600cc)			
07.04~12.09	UVF46	LS600hL (5000cc)	(GEN,GCC)		D2347H
12.09~17.08	USF41	LS460L (4600cc 2WD)	(CHN)		D2347H
	USF46	LS460L (4600cc AWD)			
	UVF46	LS600hL (5000cc)			
12.09~17.08	USF40	LS460 (4600cc 2WD)	(GCC)		D2347H or N/A
	USF41	LS460L (4600cc 2WD)			
	UVF45	LS600h (5000cc)			
	UVF46	LS600hL (5000cc)			
17.10~20.10	GSF50	LS350 (3500cc)	F SPORT	(GEN)	N/A
	GVF50	LS500h (3500cc)	EXC. F SPORT	(GEN)	D2347H
	VXFA50	LS500 (3500cc)			
17.10~20.10	GSF50	LS350 (3500cc)		(GCC)	N/A
	GVF50	LS500h (3500cc)		(GCC)	N/A
	VXFA50	LS500h (3500cc Turbo)		(GCC)	N/A
17.10~20.10	GSF50	LS350 (3500cc)		(CHN)	D2347H
	GVF50	LS500h (3500cc)	F SPORT	(CHN)	N/A
17.10~20.10	GVF50	LS500h (3500cc)	EXC. F SPORT	(CHN)	D2347H
				(CHN)	D2348
20.10~	GSF50	LS350 (3500cc)		(GCC)	N/A
	GVF50	LS500h (3500cc)		(GCC)	N/A
	VXFA50	LS500 (3500cc Turbo)		(GCC)	N/A
20.11~	GSF50	LS350 (3500cc)		(GEN)	D2347H
	GVF50	LS500h (3500cc)	F SPORT	(GEN)	N/A
	VXFA50	LS500 (3500cc Turbo)	EXC. F SPORT	(GEN)	D2347H
20.11~	GVF50	LS500h (3500cc)	F SPORT	(CHN)	N/A
			EXC. F SPORT	(CHN)	D2348

INDEX

JAPANESE
VEHICLE

NISSAN
INFINITI

TOYOTA
LEXUS

MAZDA

ISUZU

HONDA
ACURA

MITSUBISHI
FUSO

SUBARU

HINO

SUZUKI

DAIHATSU

KOREAN
VEHICLE

ASIAN
VEHICLE

AMERICAN
VEHICLE

EUROPEAN
VEHICLE

LEXUS LX

YEAR	APPLICATION		FRONT	REAR
98.01~07.08	UZJ100	LX470 (4700cc) (GEN) (PARKING) K2450	D2177MH	D2179H
07.11~15.09	URJ201 URJ202	LX570 (5700cc) LX460 (4600cc)	(AUS) D2278MH	D2281H
07.11~	URJ201	LX570 (5700cc)	(CHN) D2278MH	D2281H
07.11~15.09	URJ201	LX570 (5700cc)	(GCC) D2278MH	D2281H
15.09~	URJ201 VDJ201	LX570 (5700cc) LX450d (4500cc Diesel Turbo)	(AUS,GCC) D2278MH	D2281H
21.12~	FJA310 VJA310	LX500d (3300cc DIESEL) LX600 (3500cc TURBO)	(AUS,GCC) D2390MH	D2393H

LEXUS NX

YEAR	APPLICATION		FRONT	REAR
14.07~	AYZ10 AYZ15	NX300h (2500cc) (GEN-LHD,AUS, CHN,GCC)	D2316H	D2349H
14.12~	AGZ10 AGZ15	NX200t, NX300 (2000cc Turbo) (GEN-LHD,AUS, CHN,GCC)	D2316H	D2349H
14.12~	ZGZ10 ZGZ15	NX200 (2000cc) (CHN)	D2316H	D2349H
21.11~	AAZA20 AAZH20 AAZH21 AAZH25	NX260 (2500cc) NX350h (2500cc HYBRID) NX450h+ (2500cc HYBRID) NX350h (2500cc HYBRID)	(CHN) D2316H	D2368
21.11~	AAZH25 TAZA25	NX350h (2500cc HYBRID) NX350 (2400cc TURBO)	(GCC) D2316H	D2368
21.11~	AAZA20, AAZA25 AAZH20, AAZH25 AAZH26 TAZA25	NX250 (2500cc) NX350h (2500cc HYBRID) NX450h+ (2500cc HYBRID) NX350 (2400cc TURBO)	(GEN) D2316H	D2368

LEXUS RC

YEAR	APPLICATION		FRONT	REAR
14.09~20.09	GSC10	RC350 (3500cc) (GEN,AUS,GCC)	D2266M	D2329H
15.10~20.09	ASC10 AVC10	RC200t, RC300 (2000cc Turbo) RC300h (2500cc) (GEN,AUS,GCC)	D2266M	D2329H
15.10~20.09	ASC10	RC200t, RC300 (2000cc Turbo) (CHN)	D2266M	D2329H
20.09~	GSC10	RC350 (3500cc) (GEN,AUS,GCC)	D2266M	D2368
20.09~	ASC10	RC200t, RC300 (2000cc Turbo) (AUS,GCC)	D2266M	D2368

LEXUS RC F

YEAR	APPLICATION		FRONT	REAR
14.09~18.01	USC10	(5000cc) (GEN-LHD,AUS,CHN,GCC)	N/A	N/A
18.01~	USC10	(5000cc) (GEN-LHD,AUS,GCC)	N/A	N/A

LEXUS RX

YEAR	APPLICATION		FRONT	REAR
03.02~06.01	MCU38	RX330 (3300cc) (AUS,GCC)	D2249H	D2250
06.01~08.12	GSU35	RX350 (3500cc) (AUS,GCC)	D2249H	D2250
08.12~15.09	GGL15 GYL15	RX350 (3500cc) RX450h (3500cc) (GCC)	D2316H	D2326H
15.09~	AGL20 AGL25 GGL20 GGL25 GYL25	RX200t, RX300 (2000cc Turbo) RX200t, RX300 (2000cc Turbo) RX350 (3500cc) RX350 (3500cc) RX450h (3500cc HYBRID)	(GEN) D2316H	D2349H

INDEX

JAPANESE
VEHICLE

NISSAN
INFINITI

TOYOTA
LEXUS

MAZDA

ISUZU

HONDA
ACURA

MITSUBISHI
FUSO

SUBARU

HINO

SUZUKI

DAIHATSU

KOREAN
VEHICLE

ASIAN
VEHICLE

AMERICAN
VEHICLE

EUROPEAN
VEHICLE

LEXUS RX

YEAR	APPLICATION		FRONT	REAR
15.09~	AGL20 AGL25 GYL25	RX200t, RX300 (2000cc Turbo) RX200t, RX300 (2000cc Turbo) RX450h (3500cc HYBRID)	(CHN) D2316H	D2349H
15.09~	GGL20 GGL25 GYL25	RX350 (3500cc) RX350 (3500cc) RX450h (3500cc HYBRID)	(GCC) D2356H	D2349H
17.12~	GGL26 GYL26	RX350L (3500cc) RX450hL (3500cc HYBRID)	(GEN) D2316H	D2349H
17.12~	GGL26 GYL26	RX350L (3500cc) RX450hL (3500cc HYBRID)	(GCC) D2356H	D2349H
19.08~	GYL26	RX450hL (3500cc HYBRID)	(CHN) D2316H	D2349H

INDEX

JAPANESE
VEHICLE

NISSAN
INFINITI

TOYOTA
LEXUS

MAZDA

LEXUS SC

YEAR	APPLICATION		PARKING	FRONT	REAR
01.05~10.07	UZZ40	SC430 (4300cc)	(GEN,AUS,GCC) K2392	D2126M	D2173MH

ISUZU

HONDA
ACURA

LEXUS UX

YEAR	APPLICATION		FRONT	REAR
18.10~	MZAA10 MZAH10 MZAH15	UX200 (2000cc) UX250h (2000cc HYBRID 2WD) UX250h (2000cc HYBRID AWD)	(GEN,AUS) D2360H	D2349H
18.10~	MZAA10 MZAH10	UX200 (2000cc) UX250h (2000cc HYBRID 2WD)	(GCC) D2360H	D2349H
18.12~	MZAA10 MZAH10 MZAH15	UX200 (2000cc) UX250h (2000cc HYBRID 2WD) UX250h (2000cc HYBRID 4WD)	(CHN) D2360H	D2349H
20.04~	KMA10	UX300e (MOTOR-150kW)	(CHN) D2360H	D2368
20.11~	KMA10	UX300e (MOTOR-150kW)	(GEN) D2360H	D2368
21.08~	KMA10	UX300e (MOTOR-150kW)	(AUS) D2360H	D2368

MITSUBISHI
FUSO

SUBARU

HINO

SUZUKI

DAIHATSU

KOREAN
VEHICLE

LIMO

YEAR	APPLICATION		FRONT	REAR
01.05~08.01	ZZE121 (1600cc)	(THA)	D2183MH	K2342
04.09~07.09	NCP42 (1500cc)	(VNM) (PARKING) K2453	D2183MH	D2204MH
05.10~07.02	NCP42 (1500cc)	(THA) (PARKING) K2453	D2183MH	D2204MH
07.02~13.04	NCP93 (1500cc)	REAR DRUM MODEL (IDN,THA) REAR DISC MODEL (IDN,THA)	D2252H D2253H	K2383 D2254MH
07.08~13.07	NCP92 (1300cc) NCP93 (1500cc)	(PHL) (PHL)	D2252H D2253H	K2383 D2254MH
07.09~14.03	NCP93 (1500cc)	REAR DRUM MODEL (VNM) REAR DISC MODEL (VNM)	D2252H D2253H	K2383 D2254MH
07.10~13.10	NCP93 (1500cc)	REAR DRUM MODEL (MYS) REAR DISC MODEL (MYS)	D2252H D2253H	K2383 D2254MH
08.11~13.11	ZZE141 (1600cc)	(THA)	D2274H	D2254MH
13.04~16.09	NCP150 (1500cc)	~16.04 (IDN) 16.04~ (IDN)	D2343H	K2383 K2431
14.03~16.08	NCP151 (1300cc)	~16.04 (VNM) 16.04~ (VNM)	D2343H	K2383 K2431
16.08~	NSP150 (1300cc)	(VNM)	D2343H	K2431
16.10~	NSP151 (1500cc)	(IDN)	D2253H or D2343H	K2431

ASIAN
VEHICLE

AMERICAN
VEHICLE

EUROPEAN
VEHICLE

LITEACE, TOWNACE

YEAR	APPLICATION	FRONT	REAR
79.10~85.08	CM20, KM20, YM21	~82.10 (GEN) K2267 D2019	K2232
		82.10~ (GEN) K2267 D2026	
80 ~	KM20	DOUBLE REAR TIRE, FLAT BED (SEA) K2267	K2269
		SINGLE REAR TIRE (SEA)	K2232
85.09~88.08	CM30 SERIES, KM30 SERIES, YM30, YM31 (GEN) D2026	D2055	K2232
	YM40 SEIRES (GEN)		K2252
92.01~95.01	CR21, CR27, KR21, KR27, KR28, YR21, YR22, YR29, YR39 (GEN) D2121M or D2138M	D2121M	K2232 or K2252
92.01~00.07	CR27, KR20 SERIES (GEN)		K2232
	YR20 SERIES, YR39 (GEN) D2121M		K2252
96.11~03.10	CR40 SERIES, KR40 SERIES, SR40 (AUS) D2150M		K2335A
96.11~04.12	CR40 SERIES, KR40 SERIES, SR40 (GEN) D2150M		K2339
22.01~	S403 (1500cc Pickup) (TOWNACE) (GEN-LHD) N/A		K2398
22.05~	S403 (1500cc Pickup) (LITEACE) (GEN-RHD,MMR,PHL,THA) N/A		K2398
22.05~	S403 (1500cc VAN) (LITEACE) (CRI,GCC,GEN) N/A		K2398

MAJESTY

YEAR	APPLICATION	FRONT	REAR
19.06~	GDH304 (2800cc DIESEL TURBO) (THA) D2371MH		D2374H
19.07~	GDH303, GDH306 (2800cc DIESEL TURBO), GRH304 (3500cc) (GEN) D2371MH		D2374H

MARK X

YEAR	APPLICATION	FRONT	REAR
11.12~16.11	GRX130 (2500cc)	~14.07 (GEN) D2242H	D2243MH
		14.07~ (GEN)	D2329H

MEGA CRUISER

YEAR	APPLICATION	PARKING	FRONT	REAR
96.10~01.10	BXD20 (GEN)	K2298	D2167	D2168

MIRAI

YEAR	APPLICATION	FRONT	REAR
21.08~	JPD20 (ELECTRIC MOTOR) (CHN) D2347H		D2348

MODEL-F

YEAR	APPLICATION	FRONT	REAR
82.11~88.08	CR21, YR20 SERIES (GEN) D2026		K2232
82.11~88.08	CR21, YR20 SERIES (AUS) D2026		K2252
82.11~88.08	YR31 (AUS) D2057		K2252
88.08~90.01	YR21	RHD (GEN) D2050M	K2252
		LHD (GEN)	K2232
	YR22 (GEN) D2050M	K2252	
	YR31 (GEN) D2077M	K2252	

MR2

YEAR	APPLICATION	FRONT	REAR
84.11~89.12	AW11 (GEN) D2023H		D2043M
89.12~99.08	SW20	~91.12 (GEN) D2091	D2099M
		91.12~ (GEN) D2108H	

INDEX

JAPANESE
VEHICLE

NISSAN
INFINITI

TOYOTA
LEXUS

MAZDA

ISUZU

HONDA
ACURA

MITSUBISHI
FUSO

SUBARU

HINO

SUZUKI

DAIHATSU

KOREAN
VEHICLE

ASIAN
VEHICLE

AMERICAN
VEHICLE

EUROPEAN
VEHICLE

MR2

YEAR	APPLICATION	FRONT	REAR
99.12~05.09	ZZW30 (GEN)	D2183MH	D2099M

NAVI

YEAR	APPLICATION	FRONT	REAR
04.02~07.05	ZZE122 (1800cc) ~05.02 (CHN)	D2183MH	D2204MH
	05.02~ (CHN)	D2180H	D2333
05.11~06.08	AXP42 (1500cc) (CHN)	D2183MH	K2342

NOAH, VOXY

YEAR	APPLICATION	FRONT	REAR
08.08~14.01	ZRR70 (NOAH) (GEN)	D2274H	D2198MH
08.08~16.12	ZRR70 (NOAH) (IDN)	D2274H	K2371
14.01~	ZRR80 (2000cc) (NOAH) X (GEN)	D2274H	K2371
	SI, ZS (GEN)		D2344H
17.06~	ZRR80 (2000cc) (VOXY) (GEN)	D2274H	D2344H
22.01~	MZRA90 (2000cc) (NOAH, VOXY) (GEN)	D2360H	D2368

PASEO

YEAR	APPLICATION	FRONT	REAR
91.04~99.07	EL44, EL54 (GEN)	D2023H	K2321 D2066

PICNIC, AVENSIS VERSO

YEAR	APPLICATION	PARKING	FRONT	REAR
96.09~01.05	CXM10, SXM10 (GEN)	---	D2118MH	K2339
01.05~09.12	ACM20, ACM21, CLM20 (GEN,AUS)	K2392	D2217	D2198MH

PREVIA, TARAGO

YEAR	APPLICATION	PARKING	FRONT	REAR
90.05~99.12	TCR10 15INCH TIRE ~92.12 (AUS) 92.12~ (AUS) W/O 15INCH TIRE (AUS)	K2392	D2210M	SHOE *1 PAD D2105
			D2142M	
			*2	
90.05~99.12	TCR11 15INCH TIRE ~92.12 (AUS) 92.12~ (AUS) W/O 15INCH TIRE (AUS)	K2392	D2210M	K2282A D2105
			D2142M	
			*2	
90.05~99.12	TCR20 15INCH TIRE ~92.12 (AUS) 92.12~ (AUS) W/O 15INCH TIRE ~92.12 (AUS) 92.12~ (AUS)	K2392	D2210M	~94.05 K2252 94.05~ K2335A D2105
			D2142M	
			D2106M	
			D2138M	
90.05~99.12	TCR21 15INCH TIRE ~92.12 (AUS) 92.12~ (AUS) W/O 15INCH TIRE ~92.12 (AUS) 92.12~ (AUS)	K2392	D2210M	K2282A D2105
			D2142M	
			D2106M	
			D2138M	
90.05~99.12	TCR10, TCR20 ~96.08 (GEN) 96.08~ (GEN)	K2392	D2106M	*1
			D2150M	
	TCR11, TCR21 ~96.08 (GEN) 96.08~ (GEN)	K2392	D2106M	K2282A
			D2150M	

*1 ~94.05 K2252 (91.08~93.08 FINLAND SPAC...K2282A) 94.05~ K2335A

*2 ~92.12...D2106M or D2210M, 92.12~96.08 W/O ABS...D2106M or D2142M, W/ ABS...D2138M, 96.08~...D2142M or D2150M

INDEX

JAPANESE
VEHICLE

NISSAN
INFINITI

TOYOTA
LEXUS

MAZDA

ISUZU

HONDA
ACURA

MITSUBISHI
FUSO

SUBARU

HINO

SUZUKI

DAIHATSU

KOREAN
VEHICLE

ASIAN
VEHICLE

AMERICAN
VEHICLE

EUROPEAN
VEHICLE

PREVIA, TARAGO

YEAR	APPLICATION	PARKING	FRONT	REAR	
00.02~06.01	ACR30, CLR30	~03.04 (GEN,AUS,GCC)	K2392	D2197	D2198MH
		03.04~ (GEN)	K2392	D2223H or D2263	D2198MH
		(GCC)	K2392	D2223H	D2198MH
06.01~19.10	ACR50 (2400cc), GSR50 (3500cc)	~16.05 (GEN)	K2392	D2265H	D2239MH
		16.05~ (GEN)		D2265H or D2316H	
06.01~19.10	ACR50 (2400cc), GSR50 (3500cc)	(AUS,GCC)	K2392	D2265H	D2239MH
13.04~16.05	AHR20R (2400cc HYBRID) (PREVIA)	(GEN)	K2392	D2265H	D2239MH

PRIUS

YEAR	APPLICATION		FRONT	REAR	
00.05~03.08	NHW11 (1500cc HYBRID)	(AUS)	(PARKING) K2453	D2183MH	D2204MH
03.08~09.04	NHW20 (1500cc HYBRID)	~04.08 (AUS)	(PARKING) K2453	D2183MH	D2204MH
		04.08~ (AUS)			D2333
05.11~09.04	NHW20 (1500cc HYBRID)	(CHN)	(PARKING) K2453	D2183MH	D2333
09.04~15.11	ZVW30 (1800cc HYBRID)	(AUS,THA)		D2315H	D2323MH
11.12~	ZVW30 (1800cc HYBRID)	(CHN)		D2315H	D2323MH
12.01~15.06	ZVW35 (1800cc) (PLUG IN)	(GEN)		D2315H	D2323MH
15.11~	ZVW50 (1800cc HYBRID)	~18.12 (AUS)		D2315H	D2323MH
		18.12~ (AUS)			D2254MH
15.11~20.06	ZVW50 (1800cc HYBRID)	~18.12 (GCC)		D2315H	D2323MH
		18.12~ (GCC)			D2254MH

PRIUS C

YEAR	APPLICATION		FRONT	REAR
11.12~21.06	NHP10 (1500cc HYBRID)	~14.04 (GEN,AUS)	D2315H	K2389
		14.04~ (GEN,AUS)		K2423

PRIUS +, PRIUS V

YEAR	APPLICATION		FRONT	REAR
12.03~21.08	ZVW40 (1800cc HYBRID)	(AUS)	D2268H	D2326H

QUALIS

YEAR	APPLICATION		FRONT	REAR
99.12~04.12	LF50, RZF50	~01.10 (GEN)	D2150M	N/A
		01.10~ (GEN)	D2150M or N/A	

RACTIS

YEAR	APPLICATION		FRONT	REAR
09.10~10.08	SCP100	(GEN)	D2253H	K2389
10.11~16.07	NCP120	~14.04 (GEN)	D2253H	K2389
		14.04~ (GEN)		K2423

RAIZE

YEAR	APPLICATION		FRONT	REAR
21.04~	A250 (1000cc TURBO), A251 (1200cc)	(GCC,GEN,IDN,PHL)	N/A	N/A
21.04~	A251 (1200cc)	(CHL)	N/A	N/A

INDEX

JAPANESE
VEHICLE

NISSAN
INFINITI

TOYOTA
LEXUS

MAZDA

ISUZU

HONDA
ACURA

MITSUBISHI
FUSO

SUBARU

HINO

SUZUKI

DAIHATSU

KOREAN
VEHICLE

ASIAN
VEHICLE

AMERICAN
VEHICLE

EUROPEAN
VEHICLE

RAV4

YEAR	APPLICATION	PARKING	FRONT	REAR
94.04~00.08	SXA10 SERIES (GEN)	K2392	D2118MH	K2333 D2188MH
00.05~02.08	ACA20 SERIES, CLA20 SERIES, ZCA20 SERIES (GEN)	K2392	D2202H	K2333 D2188MH
02.08~05.11	ACA20, CLA20, ZCA25 ~04.02 (GEN)	K2392	D2202H	K2333
	ACA21, CLA21, ZCA26 04.02~ (GEN)			K2404
	REAR PAD			D2188MH
05.11~12.12	ACA30 SERIES, ALA30 SERIES, GSA33, ZSA30, ZSA35 (GEN,AUS,GCC)	K1299	D2268H or D2274H	D2269H
09.03~13.07	ACA32, ACA33, ACA37 (CHN)	- - - -	D2268H	D2269H
12.12~15.10	ASA42, ASA44 (2500cc), ZSA42, ZSA44 (2000cc) (GEN,AUS,GCC)	K1299	D2268H	D2269H
13.08~19.11	ASA44 (2500cc), ZSA42 (2000cc), ZSA44 (2000cc)	- - - -	N/A	~14.11 (CHN) D2269H
				14.11~ (CHN) N/A
15.10~18.12	ASA42, ASA44, AVA42, AVA44 (2500cc), ALA49 (2200cc DIESEL TURBO), ZSA42, ZSA44 (2000cc) (GEN)	K1299	D2268H	D2269H
15.10~18.12	ASA44 (2500cc), ALA49 (2200cc DIESEL, 2200cc DIESEL TURBO), ZSA42 (2000cc) (AUS)	K1299	D2268H	D2269H
15.10~18.12	ASA42, ASA44 (2500cc) (GCC)	K1299	D2268H	D2269H
15.10~18.12	ASA44 (2500cc), ALA49 (2200cc DIESEL TURBO), ZSA42 (2000cc) (ZAF)	K1299	D2268H	D2269H
18.11~	AXAA52, AXAA54 (2500cc), AXAH52, AXAH54 (2500cc HYBRID), MXAA52, MXAA54 (2000cc) <JAPAN PRODUCT> (GCC,GEN)		D2356H	D2368
19.01~	AXAA54 (2500cc), AXAH54 (2500cc HYBRID), MXAA52, MXAA54 (2000cc) <JAPAN PRODUCT> (ZAF)		D2360H	D2349H
19.01~	AXAA54 (2500cc), AXAH52, AXAH54, AXAL52, AXAL54 (2500cc HYBRID), MXAA52 (2000cc) <JAPAN PRODUCT> (AUS)		D2360H	D2349H
19.01~19.11	ASA45 (2500cc) (CHN)		N/A	N/A
19.11~	AXAH52, AXAH54 (2500cc HYBRID), MXAA52, MXAA54 (2000cc) (CHN)		D2360H	N/A

RAV4 PHEV

YEAR	APPLICATION	FRONT	REAR
21.04~	AXAP52, AXAP54 (2500cc HYBRID) (CHN)	D2316H	D2368

REIZ

YEAR	APPLICATION	FRONT	REAR
05.10~10.09	GRX121 (3000cc), GRX122 (2500cc) (CHN)	D2242H	D2243MH
10.09~17.09	GRX131 (3000cc), GRX132 (2500cc)	~15.01 (CHN)	D2242H D2243MH
		15.01~ (CHN)	N/A

RUKUS

YEAR	APPLICATION	FRONT	REAR
10.03~15.12	AZE151 (2400cc) (AUS)	D2274H	D2254MH

RUMION

YEAR	APPLICATION	FRONT	REAR
21.08~	K15B (1500cc) (AFC,ZAF)	N/A	N/A
22.05~	K15B (1500cc) (SDN)	N/A	N/A

INDEX

JAPANESE
VEHICLE

NISSAN
INFINITI

TOYOTA
LEXUS

MAZDA

ISUZU

HONDA
ACURA

MITSUBISHI
FUSO

SUBARU

HINO

SUZUKI

DAIHATSU

KOREAN
VEHICLE

ASIAN
VEHICLE

AMERICAN
VEHICLE

EUROPEAN
VEHICLE

RUSH

YEAR	APPLICATION		FRONT	REAR
06.12~17.11	F700 (1500cc)	~15.03 (IDN,MYS)	D0044H	K0022
		15.03~ (IDN,MYS)	N/A	
16.05~18.06	J200E (1500cc), J210E (1500cc) (LA)		D0037	K2339
17.12~	F800 (1500cc) (IDN)		D2369	N/A
18.04~	F800 (1500cc) (GEN,GCC,PHL,VNM)		D2369	N/A
18.12~	F850 (1500cc) (MYS)		D2369	N/A

SEQUOIA

YEAR	APPLICATION		FRONT	REAR
08.11~16.09	USK60L, USK65L (GEN)		D2278MH	D2281H

SIENNA

YEAR	APPLICATION		FRONT	REAR
11.09~13.08	ASL30 (2700cc), GSL30, GSL35 (3500cc) (KOR)		D2316H	D2326H
13.08~20.07	GSL30, GSL35 (3500cc) (KOR)		D2316H	D2326H

SIENNA HYBRID

YEAR	APPLICATION		FRONT	REAR
21.12~	AXLH40 (2500cc HYBRID) (CHN)		D2316H	D2368

SIENTA

YEAR	APPLICATION		PARKING	FRONT	REAR
15.06~	NHP170 (1500cc HYBRID), <JAPAN PRODUCT> (GEN-RHD) NSP170 (1500cc)		K2453	D2274H	D2326H
16.07~	NSP170 (1500cc) (IDN,THA)		K2453	D2274H	D2326H
16.11~	NSP170 (1500cc), ZSP170 (1800cc) (TWN)		N/A	D2274H	D2326H

SOLUNA

YEAR	APPLICATION		FRONT	REAR
96.12~03.07	AL50	~98.07 (GEN)	D2023H	K2321
		98.07~ (GEN)		N/A

SOLUNA VIOS

YEAR	APPLICATION		PARKING	FRONT	REAR
02.12~07.02	NCP42 (1500cc) (THA)		K2453	D2183MH	K2342 D2204MH

SPACIO

YEAR	APPLICATION		FRONT	REAR
98.05~01.05	AE111 (GEN)		D2023H	K2311

SPADE

YEAR	APPLICATION		FRONT	REAR
15.07~20.12	NSP141 (1500cc) (HKG)		D2252H	K2423

SPRINTER CARIB

YEAR	APPLICATION		FRONT	REAR
82.05~88.01	AL25 (GEN)		D2023H	K2289

INDEX

JAPANESE
VEHICLE

NISSAN
INFINITI

TOYOTA
LEXUS

MAZDA

ISUZU

HONDA
ACURA

MITSUBISHI
FUSO

SUBARU

HINO

SUZUKI

DAIHATSU

KOREAN
VEHICLE

ASIAN
VEHICLE

AMERICAN
VEHICLE

EUROPEAN
VEHICLE

STARLET

YEAR	APPLICATION			FRONT	REAR	
78.02~84.10	KP60, KP61, KP62		(GEN)	D2009	K2254	
84.10~89.12	EP70 SERIES, NP70		(GEN)	D2046	K2290	
89.12~98.03	EP80, NP80	W/O ABS	(GEN)	D2092	K2321	
		W/ ABS	~90.11	(GEN)		D2023H
			90.11~	(GEN)		D2085H
89.12~98.03	EP81, EP82	~96.01	W/O ABS (GEN)	D2092	K2321	
			W/ ABS (GEN)	D2023H		
		96.01~	(GEN)	D2023H		
96.01~99.07	EP90 SERIES		(GEN)	D2023H	K2321	
20.07~	K14B (1500cc)	REAR DRUM MODEL	(AFC,SDN)	N/A	N/A	
		REAR DISC MODEL	(AFC,SDN)		N/A	
20.07~	K14B (1600cc)	REAR DRUM MODEL	(ZAF)	N/A	N/A	
		REAR DISC MODEL	(ZAF)		N/A	
22.03~	K15B (1500cc)		(AFC,SDN,ZAF)	N/A	N/A	

STOUT

YEAR	APPLICATION			PARKING	FRONT	REAR
	RK110	~84.06	(GEN)	K0019	K2275	1.5t...K2275
		84.06~	(GEN)	K2298		1.75t ...K2263
79.03~00.02	YK110	1.5t	~93.08	(GEN)	~93.08 (ZAF)	K2275
			93.08~	(GEN)	...K0015 (GEN)	K2263
		1.75t	(GEN)	93.08~ K2298	K2275	K2263

SUPRA

YEAR	APPLICATION			PARKING	FRONT	REAR
81.08~	MA61		(GEN)	----	D2055	N/A
86.01~93.05	MA70		(GEN)	----	D2060M or D2070M	D2062H
93.05~96.05	JZA80		(GEN,GCC)	K2392	D2126M	D2112MH or D2125MH
19.03~	DB21, DB22 (2000cc Turbo)		(GEN)		N/A	N/A
	DB41, DB42 (3000cc Turbo)		(GEN)		N/A	
	DB81 (2000cc Turbo)		(GEN)		N/A	
19.03~20.06	DB82 (2000cc Turbo)		(GEN)		N/A	N/A
20.03~	DB01, DB02 (3000cc Turbo)		(GEN)		N/A	N/A

T100

YEAR	APPLICATION			FRONT	REAR
83.09~96.08	RCK10		(GEN)	N/A	K2280

TERCEL

YEAR	APPLICATION			FRONT	REAR
82.05~88.01	AL20, AL21		(GEN)	D2023H	K2287
82.05~88.01	AL25		(GEN)	D2023H	K2289 or K2351
90.09~99.07	EL40, EL42, EL50, EL53		(GEN)	D2023H	K2321

INDEX

JAPANESE
VEHICLE

NISSAN
INFINITI

TOYOTA
LEXUS

MAZDA

ISUZU

HONDA
ACURA

MITSUBISHI
FUSO

SUBARU

HINO

SUZUKI

DAIHATSU

KOREAN
VEHICLE

ASIAN
VEHICLE

AMERICAN
VEHICLE

EUROPEAN
VEHICLE

TOYOACE

YEAR	APPLICATION		FRONT	REAR	
79.03~85.07	JY30, RY31 (2t)	(GEN,AUS)	K2263	K2263 or K2286	
	LY20, LY30, LY31, RY20, RY30 (W/O JUSTLOW), RY31 (1.5t)	(GEN,AUS)	K2275	K2226 or K2275	
	RY30 (JUSTLOW)	(GEN,AUS)	K2275	K2275 or K2286	
87.08~	LH80, YH81	FRONT DRUM MODEL	(GEN)	K2251	K2260 or K2282A
		FRONT DISC MODEL	(GEN)	D2063 or D2069H	
87.08~	LY60, YY52, YY61	FRONT DRUM MODEL	(GEN)	K2275	K2275 or K2297
		FRONT DISC MODEL	(GEN)	D2059 or D2081	
87.08~	LY61	SINGLE REAR TIRE	(GEN)	D2059	K2275 K2286 or K2297
		DOUBLE REAR TIRE	(GEN)	D2081	

TOYOTA XA

YEAR	APPLICATION		FRONT	REAR	
03.08~06.12	NCP61	~04.09	(GEN)	D2183MH	K2342
		04.09~	(GEN)	D2257M	

T.U.V (KIJANG, REVO, UNSER, ZACE)

YEAR	APPLICATION		FRONT	REAR		
96.12~07.07	KF60 (KIJANG)	~02.10	(GEN)	N/A	K2232R	
		02.10~	RHD	(GEN)	N/A	K2232R
			LHD	(GEN)	N/A	N/A
96.12~07.07	KF60 (ZACE)	(TWN,VNM)	N/A	N/A		
96.12~07.07	KF70 (KIJANG)	~98.09	(GEN)	N/A	K2232R	
		98.09~02.08	STD	(GEN)		N/A
			DX, GL	(GEN)		D2150M
02.08~	(GEN)	N/A				
96.12~07.07	KF72 (KIJANG)	(GEN)	D2150M	K2232R		
96.12~07.07	KF80 (KIJANG)	~98.09	(GEN)	N/A	K2232R	
		98.09~02.08	STD	(GEN)		N/A
			DX, GL	(GEN)		D2150M
02.08~	(GEN)	N/A	K2232R K2335A or N/A or			
96.12~07.07	KF80 (UNSER)	(MYS)	D2150M	K2335A		
96.12~07.07	KF80, KF82, LF82, RZF82 (REVO)	(PHL)	D2150M	K2335A		
96.12~07.07	KF80 (KIJANG)	(ZAF)	D2150M	----		
96.12~07.07	KF80 (ZACE)	(TWN,VNM)	N/A	N/A		
96.12~07.07	KF82, LF82, RZF82 (KIJANG)	(GEN)	D2150M	K2232R		
96.12~07.07	KF82, LF82, RZF82 (ZACE)	(VNM)	N/A	N/A		
96.12~07.07	LF60 (KIJANG)	(GEN)	N/A	K2232R		
96.12~07.07	LF61 (KIJANG, REVO, UNSER, ZACE)	(MYS,PHL,TWN,ZAF)	D2150M	----		
96.12~07.07	LF70 (KIJANG)	~98.09	(GEN)	N/A	K2232R	
		98.09~	(GEN)	D2150M		
96.12~07.07	LF80 (KIJANG)	~98.09	(GEN)	N/A	K2232R	
		98.08~02.08	STD	(GEN)		N/A
			DX, GL	(GEN)		D2150M
02.08~	(GEN)	N/A				

INDEX

JAPANESE
VEHICLE

NISSAN
INFINITI

TOYOTA
LEXUS

MAZDA

ISUZU

HONDA
ACURA

MITSUBISHI
FUSO

SUBARU

HINO

SUZUKI

DAIHATSU

KOREAN
VEHICLE

ASIAN
VEHICLE

AMERICAN
VEHICLE

EUROPEAN
VEHICLE

T.U.V (KIJANG, REVO, UNSER, ZACE)

YEAR	APPLICATION	FRONT	REAR
96.12~07.07	LF80 (REVO, UNSER) (MYS,PHL)	D2150M	K2335A
96.12~07.07	LF81, LF85, RZF61 (KIJANG, REVO, UNSER, ZACE) (MYS,PHL,TWN,ZAF)	D2150M	----
96.12~07.07	RZF71 (KIJANG) (GEN)	D2150M	K2335A
96.12~07.07	RZF71 (REVO, UNSER) (MYS,PHL)	----	K2335A
96.12~07.07	RZF80 (KIJANG, REVO, UNSER, ZACE) (GEN,MYS,PHL,TWN,ZAF)	D2150M	K2335A
96.12~07.07	RZF81 (KIJANG) (GEN)	D2150M	K2335A
96.12~07.07	RZF81 (REVO, UNSER) (MYS,PHL)	D2150M	K2335A
96.12~07.07	RZF81 (KIJANG, ZACE) (TWN,ZAF)	D2150M	----
	~02.10 (GEN)	D2150M	----
96.12~07.07	RZF84 (KIJANG) 02.10~05.03 (GEN)	----	----
	05.03~ (GEN)	D2150M	----
96.12~07.07	RZF84 (KIJANG) (ZAF)	D2150M	----
	~02.10 (TWN)	----	
96.12~07.07	RZF84 (ZACE) 02.10~05.03 (TWN)	D2150M	N/A
	05.03~ (TWN)	----	
96.12~07.07	RZF84 (ZACE) (VNM)	----	N/A
96.12~07.07	RZF85 (KIJANG, REVO, ZACE) (GEN,PHL,TWN,ZAF)	D2150M	K2335A
96.12~07.07	RZF85 (UNSER) (MYS)	D2150M	----
96.12~07.07	YF60, YF80 (KIJANG, REVO, UNSER) (MYS,PHL,ZAF)	D2150M	----

URBAN CRUISER

YEAR	APPLICATION	FRONT	REAR
20.10~	K15B (1500cc) (IND)	N/A	D2366
20.12~	K15B (1500cc) (AFC)	N/A	D2366

VELOZ

YEAR	APPLICATION	FRONT	REAR
21.11~	W101 (1500cc) (IDN)	N/A	D2366
22.01~	W101 (1500cc) (PHL,THA)	N/A	D2366
22.06~	W151 (1500cc) (MYS)	N/A	D2366

VENZA

YEAR	APPLICATION	FRONT	REAR
13.02~15.06	AGV10, AGV15 (2700cc) (GEN)	D2334MH	D2337MH
22.03~	AXUH80 (2500cc), MXUA80 (2000cc), MXUA85 (2000cc) (GEN)	D2360H	N/A

VIOS

YEAR	APPLICATION	FRONT	REAR
	DLX (CHN)	D2174MH	
02.10~06.08	AXP41 (1300cc) Exc.DLX (CHN)	D2183MH	K2342
	AXP42 (1300cc) (CHN)	D2183MH	
	~03.11 (TWN)	D2183MH	N/A
03.03~13.09	NCP42 (1500cc) 03.11~ (TWN)	D2183MH	K2342
03.05~07.08	NCP42 (1500cc) (MYS) (PARKING) K2453	D2183MH	K2342 D2204MH
03.05~07.02	NCP41 (1300cc), NCP42 (1500cc) (PHL)	D2183MH	K2342
03.07~07.09	NCP42 (1500cc) (VNM) (PARKING) K2453	D2183MH	D2204MH
06.08~08.02	SCP41 (1300cc), SCP42 (1500cc) (CHN)	D2183MH	K2342

INDEX

JAPANESE
VEHICLE

NISSAN
INFINITI

TOYOTA
LEXUS

MAZDA

ISUZU

HONDA
ACURA

MITSUBISHI
FUSO

SUBARU

HINO

SUZUKI

DAIHATSU

KOREAN
VEHICLE

ASIAN
VEHICLE

AMERICAN
VEHICLE

EUROPEAN
VEHICLE

VIOS

YEAR	APPLICATION			FRONT	REAR	
07.02 ~ 13.04	NCP93 (1500cc)	REAR DRUM MODEL	(IDN,THA)	D2252H	K2383	
		REAR DISC MODEL	(IDN,THA)	D2253H	D2254MH	
07.08 ~ 13.07	NCP92 (1300cc)		(PHL)	D2252H	K2383	
	NCP93 (1500cc)		(PHL)	D2253H	D2254MH	
07.09 ~ 14.03	NCP93 (1500cc)	REAR DRUM MODEL	(VNM)	D2252H	K2383	
		REAR DISC MODEL	(VNM)	D2253H	D2254MH	
07.10 ~ 13.10	NCP93 (1500cc)	REAR DRUM MODEL	(MYS)	D2252H	K2383	
		REAR DISC MODEL	(MYS)	D2253H	D2254MH	
08.02 ~ 13.07	NCP92 (1300cc), ZSP92 (1600cc)		(CHN)	D2252H	K2383	
13.04 ~ 16.09	NCP150 (1500cc)	REAR DRUM MODEL	~16.04 (IDN,THA)	D2343H	K2383	
			16.04~ (IDN,THA)		K2431	
		REAR DISC MODEL	(IDN,THA)	D2253H	D2254MH	
13.07 ~ 16.06	NCP150 (1500cc)		(PHL)	D2253H	D2254MH	
	NCP151 (1300cc)	~16.04	(PHL)	D2343H	K2383	
		16.04~	(PHL)		K2431	
13.10 ~ 16.08	NCP150 (1500cc)	REAR DRUM MODEL	~16.04 (MYS)	D2343H	K2383	
			16.04~ (MYS)		K2431	
		REAR DISC MODEL	(MYS)	D2253H	D2254MH	
13.11 ~	NSP150 (1300cc)	4AT	~16.04 (CHN)	D2343H	~16.09 K2383 16.09~ K2431	
			16.04~ (CHN)			D2253H
		5MT	(CHN)			D2343H
		CVT	(CHN)			D2253H
	NSP151 (1500cc)	~18.11	(CHN)	D2343H		
18.11~		(CHN)	D2253H			
14.03 ~ 16.08	NCP150 (1500cc)		(VNM)	D2253H	D2254MH	
	NCP151 (1300cc)	~16.04	(VNM)	D2343H	K2383	
16.04~		(VNM)	K2431			
14.04 ~ 16.04	NCP150 (1500cc)		(TWN)	D2343H	K2383	
16.05 ~	NSP151 (1500cc)		(PHL)	D2343H	N/A	
16.07 ~ 19.10	NSP150 (1300cc)		(PHL)	D2343H	K2431	
			(PHL)	D2253H	D2254MH	
16.08 ~ 19.12	NSP151 (1500cc)	REAR DRUM MODEL	(MYS,VNM)	D2343H	K2431	
		REAR DISC MODEL	(MYS,VNM)	D2253H	D2254MH	
16.10 ~	NSP151 (1500cc)	REAR DRUM MODEL	(IDN)	D2253H or D2343H	K2431	
		REAR DISC MODEL	(IDN)		D2254MH	
16.10 ~	NSP151 (1500cc)	REAR DRUM MODEL	(THA)	D2343H	K2431	
		REAR DISC MODEL	(THA)	D2253H	D2254MH	
17.10 ~	NSP150 (1300cc)	REAR DRUM MODEL	(GEN)	D2343H	K2431	
		REAR DISC MODEL	(GEN)	D2253H	D2254MH	
19.01 ~	NSP151 (1500cc)	REAR DRUM MODEL	(MYS)	D2343H	K2431	
		REAR DISC MODEL	(MYS)	D2253H	D2254MH	
19.11 ~	NSP150 (1300cc)		(PHL)	D2343H	K2431	
	NSP151 (1500cc)		(PHL)	D2253H	D2254MH	
19.12 ~	NSP151 (1500cc)		(VNM)	D2253H	D2254MH	
20.12 ~	NSP151 (1500cc)	G	(MYS)	D2253H	- - - -	
		D, R	(MYS)	D2343H	K2431	
21.01 ~	NSP151 (1500cc)		(TWN)	D2343H	N/A	

- INDEX
- JAPANESE VEHICLE
- NISSAN INFINITI
- TOYOTA LEXUS
- MAZDA
- ISUZU
- HONDA ACURA
- MITSUBISHI FUSO
- SUBARU
- HINO
- SUZUKI
- DAIHATSU
- KOREAN VEHICLE
- ASIAN VEHICLE
- AMERICAN VEHICLE
- EUROPEAN VEHICLE

VIOS FS

YEAR	APPLICATION		FRONT	REAR
17.03~	NSP150 (1300cc)	5MT (CHN)	D2343H	K2431
		CVT (CHN)	D2253H	
	NSP151 (1500cc)	~18.08 (CHN)	D2343H	
		18.08~ (CHN)	D2253H	

WILDLANDER

YEAR	APPLICATION		FRONT	REAR
20.04~	AXAH52, AXAH54 (2500cc HYBRID) MXAA52, MXAA54 (2000cc)	(CHN)	D2360H	N/A
21.05~	AXAP52, AXAP54 (2500cc HYBRID)	(CHN)	D2316H	D2368

WISH

YEAR	APPLICATION		PARKING	FRONT	REAR
03.12~09.10	ANE11	(THA)	K2453	D2222H	D2219H
04.08~09.09	ANE11, ANE12	(TWN)	----	D2222H	D2219H
08.04~09.03	ZNE10	(GEN)	----	D2222H	K2358
09.09~17.11	ZGE20 (1800cc)	REAR DRUM MODEL ~14.04 (GEN)	----	D2274H	K2389
		14.04~ (GEN)	----		K2423
	ZGE21 (2000cc)	REAR DISC MODEL (GEN)	K2453	D2274H	D2219H
		RHD (GEN)	K2453		D2219H
ZGE22 (2000cc)	LHD (GEN)	----	D2274H	D2219H	
ZGE22 (2000cc)	RHD (GEN)	K2453	D2274H	D2219H	

YARIS

YEAR	APPLICATION		FRONT	REAR	
99.03~05.12	NCP10 (1300cc), SCP10 (1000cc)	(GEN-RHD)	D2174MH	K2350	
99.08~05.08	NCP10 (1300cc)	(GEN-LHD)	D2174MH	K2350	
99.08~05.12	NCP11 (1300cc 4Door), NCP12 (1500cc 4Door)	(GEN-LHD)	D2174MH	K2350	
99.08~05.12	NCP11 (1300cc 4Door)	(GEN-RHD)	D2174MH	K2350	
05.08~11.08	NCP90 (1300cc), NCP91 (1500cc)	(GEN-LHD)	D2252H	K2383	
05.08~11.08	NCP90 (1300cc)	(GEN-RHD)	D2252H	K2383	
05.08~11.08	NCP90 (1300cc), NCP91 (1500cc)	(AUS,GCC)	D2252H	K2383	
06.01~14.09	NCP91 (1500cc)	REAR DRUM MODEL (IDN,MYS,PHL,THA)	D2252H	K2383	
		REAR DISC MODEL (IDN,MYS,PHL,THA)	D2253H	D2254MH	
06.01~14.09	NCP91 (1500cc)	E Type, G Type (TWN)	D2252H	K2383	
		S Type	~09.10 (TWN)	D2253H	K2383
			09.10~ (TWN)	D2252H	D2254MH
06.01~16.07	NCP92 (1300cc 4Door), NCP93 (1500cc 4Door)	~13.06 (GEN,AUS,GCC)	D2252H	K2383	
		13.06~ (GEN,AUS,GCC)		K2421	
08.05~13.08	NCP90 (1300cc), ZSP91 (1600cc)	(CHN)	D2252H	K2383	
11.08~20.01	NCP130 (1300cc), NCP131 (1500cc)	~13.06 (GEN,AUS,GCC)	D2252H	K2383	
		13.06~14.03 (GEN,AUS,GCC)		K2421	
		14.03~ (GEN,AUS,GCC)		K2417	
13.08~16.03	NCP150 (1500cc 4Door) NCP151 (1300cc 4Door)	(GEN)	D2343H	K2383	
		REAR DRUM MODEL (GEN)	D2343H	K2383	
		REAR DISC MODEL (GEN)	D2253H	D2254MH	
13.08~16.09	NCP150 (1500cc 4Door), NCP151 (1300cc 4Door)	~16.04 (GCC)	D2343H	K2383	
		16.04~ (GCC)		K2431	
13.10~17.08	NSP152 (1200cc)	~16.04 (THA)	D2343H	K2383	
		16.04~ (THA)		K2431	

INDEX

JAPANESE
VEHICLE

NISSAN
INFINITI

TOYOTA
LEXUS

MAZDA

ISUZU

HONDA
ACURA

MITSUBISHI
FUSO

SUBARU

HINO

SUZUKI

DAIHATSU

KOREAN
VEHICLE

ASIAN
VEHICLE

AMERICAN
VEHICLE

EUROPEAN
VEHICLE

YARIS

YEAR	APPLICATION			FRONT	REAR	
14.03 ~ 16.06	NCP 150 (1500cc)	~16.04	(GEN,GCC)	D2343H	K2383	
		16.04~	(GEN,GCC)		K2431	
	NCP 151 (1300cc)	REAR DRUM MODEL	~16.04	(GEN,GCC)	D2343H	K2383
			16.04~	(GEN,GCC)		K2431
		REAR DISC MODEL	(GEN,GCC)	D2253H	D2254MH	
14.03 ~ 16.06	NCP 150 (1500cc)		(PHL)	D2253H	D2254MH	
	NCP 151 (1300cc)	~16.04	(PHL)	D2343H	K2383	
		16.04~	(PHL)		K2431	
14.03 ~ 16.06	NCP 151 (1300cc)		(VNM)	D2253H	D2254MH	
14.03 ~ 16.09	NCP 150 (1500cc)	REAR DRUM MODEL	~16.04	(IDN)	K2383	
			16.04~	(IDN)	K2431	
		REAR DISC MODEL		(IDN)	D2253H	D2254MH
14.03 ~ 16.09	NCP 150 (1500cc)		(MYS)	D2253H	D2254MH	
14.09 ~ 16.04	NCP 150 (1500cc)		(TWN)	D2343H	K2383	
16.04 ~	NSP 150 (1300cc 4Door)	REAR DRUM MODEL	(GEN)	D2343H	K2431	
		REAR DISC MODEL	(GEN)	D2253H	D2254MH	
		~18.05	(GEN)	D2343H	K2431	
	NSP 151 (1500cc 4Door)	18.06~	(GEN)	D2343H or N/A	K2431 or N/A	
16.05 ~	NSP 151 (1500cc)	REAR DRUM MODEL	(TWN)	D2343H	N/A	
		REAR DISC MODEL	(TWN)	D2253H	D2254MH	
16.07 ~	NSP 150 (1300cc)	REAR DRUM MODEL	(GEN)	D2343H	K2431	
		REAR DISC MODEL	(GEN)	D2253H	D2254MH	
		~18.05	(GEN)	D2343H	K2431	
		NSP 151 (1500cc 4Door)	18.06~	(GEN)	D2343H or N/A	K2431 or N/A
16.07 ~	NSP 150 (1300cc), NSP 151 (1500cc)		(GCC)	D2343H	K2431	
16.07 ~ 18.06	NSP 150 (1300cc)		(PHL)	D2343H	K2431	
	NSP 151 (1500cc)		(PHL)	D2253H	D2254MH	
16.07 ~	NSP 151 (1500cc)		(VNM)	D2253H	D2254MH	
16.10 ~	NSP 150 (1300cc 4Door), NSP 151 (1500cc 4Door)		(GCC)	D2343H	K2431	
16.10 ~	NSP 151 (1500cc)	REAR DRUM MODEL	~17.12	(IDN)	D2343H	
			18.01~	(IDN)	D2253H or D2343H	K2431
		REAR DISC MODEL		(IDN)	D2253H	D2254MH
17.08 ~	NSP 152 (1200cc 4Door)		(THA)	D2343H	K2431	
17.09 ~	NSP 152 (1200cc)		(THA)	D2343H	K2431	
17.10 ~	NSP 151 (1500cc)		(ZAF)	D2343H	K2431	
18.04 ~ 19.08	NSP 151 (1500cc 4Door)	REAR DRUM MODEL	(IND)	D2340MH	N/A	
		REAR DISC MODEL	(IND)	D2253H	D2254MH	
18.07 ~	NSP 151 (1500cc)		(ARG)	N/A	N/A	
18.07 ~	NSP 150 (1300cc), NSP 151 (1500cc)		(BRA)	N/A	N/A	
19.04 ~	NSP 151 (1500cc)	REAR DRUM MODEL	(MYS)	D2343H	K2431	
		REAR DISC MODEL	(MYS)	D2253H	D2254MH	
19.08 ~ 21.03	NSP 151 (1500cc)	REAR DRUM MODEL	(IND)	D2340MH	N/A	
		REAR DISC MODEL	(IND)	D2253H	D2254MH	
19.12 ~	NSP 151 (1500cc)		(GEN)	N/A	N/A	
20.03 ~	NSP 150 (1300cc), NSP 151 (1500cc)		(PAK)	D2343H	K2431	
20.05 ~	MXPA10 (1500cc), MXPH10 (1500cc HYBRID)		(AUS)	D2381H	K2417	
20.12 ~	NSP 151 (1500cc)	G	(MYS)	D2253H	---	
		D, R	(MYS)	D2343H	K2431	

- INDEX
- JAPANESE VEHICLE
- NISSAN INFINITI
- TOYOTA LEXUS**
- MAZDA
- ISUZU
- HONDA ACURA
- MITSUBISHI FUSO
- SUBARU
- HINO
- SUZUKI
- DAIHATSU
- KOREAN VEHICLE
- ASIAN VEHICLE
- AMERICAN VEHICLE
- EUROPEAN VEHICLE

YARIS

YEAR	APPLICATION	FRONT	REAR
21.01~	NSP151 (1500cc) V (TWN)	D2253H	D2254MH
	D, G, R (TWN)	D2343H	N/A

YARIS CROSS

YEAR	APPLICATION	FRONT	REAR
20.08~	MXPA10 (1500cc), MXPH10 (1500cc HYBRID) (GEN)	D2364	D2366
	MXPJ15 (1500cc HYBRID) (GEN)		D2349H

YARIS GR

YEAR	APPLICATION	FRONT	REAR
20.08~	GXPA16 (1600cc Turbo) (AUS)	N/A	N/A

YARIS L

YEAR	APPLICATION	FRONT	REAR
13.12~19.11	NSP150 (1300cc)	4AT ~16.03 (CHN)	~16.08 K2383 16.08~ K2431
		16.03~ (CHN)	
	5MT (CHN)		
	CVT (CHN)		
13.12~	NSP151 (1500cc)	~18.07 (CHN)	~16.08 K2383 16.08~ K2431
		18.07~ (CHN)	

ZELAS

YEAR	APPLICATION	FRONT	REAR
10.08~16.07	AGT20 (2500cc) (GEN,CHN,GCC)	D2268H	D2254MH

INDEX

JAPANESE
VEHICLE

NISSAN
INFINITI

TOYOTA
LEXUS

MAZDA

ISUZU

HONDA
ACURA

MITSUBISHI
FUSO

SUBARU

HINO

SUZUKI

DAIHATSU

KOREAN
VEHICLE

ASIAN
VEHICLE

AMERICAN
VEHICLE

EUROPEAN
VEHICLE

MAZDA

1000	537
121,121L	537
1300	537
323,323F	537,538
616	538
626	538,539
808	539
818	539
929,929L	545
ATENZA	543
AXELA	542,543
B1600	539
B1800	539
B2000	539
B2200	539
B2500	539
B2600	539
B2900	539
BT-50	541
CAPELLA	538
CX-3	540
CX-4	540
CX-5	540
CX-7	540
CX-9	540
DEMIO	540
E1300	540,541
E1400	540,541
E1600	540,541
E1800	540,541
E2000	540,541
E2200	540,541
ECONOVAN	541
LASER	537,538
MAZDA BT-50	541
MAZDA 2	541,542
MAZDA 3	542,543
MAZDA 5	543
MAZDA 6	543
MAZDA 6 ULTRA	543
MAZDA 6 WAGON	543,544
MAZDA 8	544
METEOR	537,538
MPV	544
MX-3	544
MX-5	544
MX-6	538,539
PREMACY	545
PROTEGE	545
RX-4	545
RX-5	537
RX-7	545
RX-8	545
RX-9	545
SPECTRON	540,541
T2000	545,546
T2500	545,546
T2600	545,546
T3000	545,546
T3500	545,546

T4000	545,546
T4100	545,546
TELSTAR	538,539
TRIBUTE	546
XEDOS-9	546

INDEX

JAPANESE
VEHICLE

NISSAN
INFINITI

TOYOTA
LEXUS

MAZDA

ISUZU

HONDA
ACURA

MITSUBISHI
FUSO

SUBARU

HINO

SUZUKI

DAIHATSU

KOREAN
VEHICLE

ASIAN
VEHICLE

AMERICAN
VEHICLE

EUROPEAN
VEHICLE

1000, 1300

YEAR	APPLICATION	FRONT	REAR
73 ~76	FA3 (GEN)	K3307 D3000	K3307

121, 121L, RX-5

YEAR	APPLICATION	FRONT	REAR
76 ~79	CD2, CD22, CD23, CD3 (GEN)	----	D3021M
86.12~	DA1 (AUS)	D3050MH	K3369
90.10~96.01	DB (AUS)	D3062MH	K3387
90.12~	DB (GEN)	D3062MH	K3387

323, 323F, LASER, METEOR

YEAR	APPLICATION	FRONT	REAR	
80.08~85	BD1011, BD1031, BD1051 (AUS,SAU)	D3007	K3329	
81.10~	BV, FA (GEN)	D3005	K3343	
85.07~89.07	BF	~87.04 (AUS)	D3028M	
		2WD (AUS)	D3028M	
		87.04~	HARD SUSPENSION (AUS)	D3028M
			NORMAL SUSPENSION (AUS)	D3049
87.04~	BF (GEN,COL,ECU,GCC)	D3028M	K3356 D3031	
86.01~	BW	~403375 (GEN)	D3049	
		403375~ (GEN)	D3028M	
86.01~	BW	~89.09 (AUS)	D3040M	
		89.09~ (AUS)	D3049	
89.09~	BW (GEN,COL,ECU,GCC)	D3028M	K3358	
89.06~94.04	BG	OHC (GEN)	D3062MH	
		DOHC (GEN)	D3066MH	
89.07~94.06	BG	OHC (2WD) (AUS)	*1	
		OHC (4WD), DOHC (AUS)	D3066MH	

*1 323 ~103763...D3066MH, 103764~...D3062MH / 323F ~156170...D3066MH, 156171~...D3062MH

91.04~	BG (GEN,CHN,GCC,PHL,VNM)	D3062MH	K3385
94.04~98.05	BA 323	1300cc, 1500cc (GEN,COL,IRN,PHL,VNM)	D3062MH
		1600cc, 1700cc, 1800cc, 2000cc, DIE	D3066MH
94.05~	BA 323F (GEN,COL,PHL)	D3066MH	K3385 D3097
94.12~	BA 323F (BRA)	D3062MH	K3385
95.08~	BA 323F	REAR DRUM MODEL (GEN,COL)	D3066MH
		REAR DISC MODEL	~96.01 (GEN,COL)
		96.01~ (GEN,COL)	D3066MH
95.12~	BA 323F (BRA)	D3066MH	D3094MH
96.06~	BC	SEDAN, HATCH BACK (BRA)	D3028M
		WAGON (BRA)	D3028M
96.08~	BF	SEDAN, HATCH BACK (COL,ECU)	D3028M
		WAGON (COL,ECU)	D3028M
98.05~	BJ	GAS (1300cc, 1500cc, 1600cc) (AUS)	D3109H
		GAS (1800cc), DIE (AUS)	D3084MH
98.07~	BJ	GAS (1300cc, 1600cc) (GEN)	D3109H
		GAS (1800cc), DIE (GEN)	D3084MH
98.07~	BJ (BRA)	D3084MH	K3385
98.07~	BJ (COL,ECU,GCC,IRN,VEN)	D3109H	K3394

INDEX

JAPANESE
VEHICLE

NISSAN
INFINITI

TOYOTA
LEXUS

MAZDA

ISUZU

HONDA
ACURA

MITSUBISHI
FUSO

SUBARU

HINO

SUZUKI

DAIHATSU

KOREAN
VEHICLE

ASIAN
VEHICLE

AMERICAN
VEHICLE

EUROPEAN
VEHICLE

323, 323F, LASER, METEOR

YEAR	APPLICATION			FRONT	REAR
00.10~	BJ	W/O SIDE SPOILER	1300cc (GEN)	D3109H	K3394 D3027H
			W/O 1300cc (GEN)	D3084MH	
		W/ SIDE SPOILER	(GEN)	D3101M	
00.10~	BJ		(ISR)	D3084MH	K3394 D3027H
00.12~	BJ	REAR DRUM MODEL	(GEN,VEN)	D3109H	K3394
		REAR DISC MODEL	(GENVEN)	D3084MH	D3111H
00.12~	BJ		(COL,ECU,GCC,IRN,VNM)	D3109H	K3394
00.12~	BJ		(CHN)	D3084MH	D3027H
00.12~	BJ		(TWN)	D3084MH	D3111H
01.01~	BJ		(BRA)	D3084MH	K3394

616, CAPELLA

YEAR	APPLICATION			FRONT	REAR
71.07~	SNA		(GEN,AUS,OKINAWA)	D3003	K3317

626, TELSTAR, MX-6

YEAR	APPLICATION			FRONT	REAR
80 ~81	CA2N, CB2M, CV2V		(GEN)	D3006	K3338
80 ~81	CA2N, CB2M, CV2V, GB		(MYS,NZL,SAU)	D3024M	K3338
82 ~84	GC		(GEN)	D3016	K3347
82 ~	GC	GAS (~700000), DIE (~650000)	(AUS)	D3016	K3347
		GAS (700001~), DIE (650001~)	(AUS)	D3032M	D3057
85.07~87.06	GC		(GEN)	D3092	K3347 D3057
87.06~91.08	GD		(GEN)	D3053M	K3372 D3056
89.10~	GV	2WD	(GCC)	D3053M	D3056
		4WD	(GCC)		D3027H
89.10~92.03	GV		(AUS)	D3053M	D3056
92.03~	GV	2WD	(AUS)	D3053M	D3056
		4WD	(AUS)		D3027H
92.03~	GV		(GCC)	D3053M	D3056
91.08~94.05	GE (626)	2WD	(ISR,TWN)	D3084MH	D3083H
		4WD	(ISR,TWN)		D3027H
91.09~97.06	GE	~94.06	2WD (AUS)	D3084MH	D3083H
			4WD (AUS)		D3027H
		94.06~	(AUS)	D3084MH	K3386 D3083H
91.12~	GE		(GEN,CHN,COL,GCC,PHL,VNM)	D3084MH	K3386 D3083H
97.04~	GF	REAR DRUM MODEL	~99.07 (ISR,TWN)	D3084MH	K3399
			99.07~ (ISR,TWN)		K3382
		REAR DISC MODEL	(ISR,TWN)	D3084MH	D3027H
97.04~	GF	~99.09	(AUS)	D3084MH	K3399 D3083H
		99.09~	(AUS)		D3084MH
97.05~	GF		(GEN,COL,VNM)	D3084MH	K3382 or K3386 or K3399
97.05~	GF		(BRA)	D3084MH	K3399 D3027H

INDEX

JAPANESE
VEHICLE

NISSAN
INFINITI

TOYOTA
LEXUS

MAZDA

ISUZU

HONDA
ACURA

MITSUBISHI
FUSO

SUBARU

HINO

SUZUKI

DAIHATSU

KOREAN
VEHICLE

ASIAN
VEHICLE

AMERICAN
VEHICLE

EUROPEAN
VEHICLE

626, TELSTAR, MX-6

YEAR	APPLICATION		FRONT	REAR
97.05~	GF	(GCC)	D3084MH	K3382 or K3399
97.05~	GF	(PHL)	D3084MH	K3382 or K3386
99.08~	GF	REAR DRUM MODEL (TWN)	D3084MH	K3382 or K3399
		REAR DISC MODEL (TWN)		
97.10~	GW	~99.10 (AUS)	D3084MH	D3027H
		99.10~ GAS (MT : 14INCH, AT) (AUS)	D3084MH	
		GAS (MT : 15INCH), DIE (AUS)	D3101M	
97.11~	GW	(GEN,BRA)	D3084MH	D3027H
99.10~	GF	(GCC)	D3084MH	K3382
99.10~	GF	(COL,GEN,VNM)	D3084MH	K3386

808, 818

YEAR	APPLICATION		FRONT	REAR
75 ~78	STC, SN3	(GEN)	D3004	K3317

B1600, B1800, B2000, B2200, B2500, B2600, B2900

YEAR	APPLICATION		FRONT	REAR
77 ~81	PE2N, PE2V	FRONT DRUM MODEL (GEN)	K3326	K3326
		FRONT DISC MODEL (GEN)	D3003	K11078
		VDY, VDX (GEN)	D3015	K3326
81.10~	UDX, UDY, UD1	(GEN,AUS,IRN,NZL,THA,ZAF)	D3015	K3326
85.01~	UF	(SAU)	D3035M	K3378
85.01~89.09	UF	(GEN)	D3035M	K3378
89.11~96.03	UF	(GEN,CHN,COL,ECU,GCC,ISR,PHL,VNM)	D3035M	K3378
96.03~99.02	UF	2WD 1800cc, 2200cc (GEN)	D3035M or D3113	K3378
		2500cc (GEN)	D3113	
		4WD (GEN)	D3098	
96.03~99.02	UF	(CHN,GCC)	D3113	K3378
96.03~99.02	UF	(COL,ECU,PHL,VNM)	D3035M	K3378
96.03~	UF	2WD (BOL,ISR)	D3113	K3378
		4WD (BOL,ISR)	D3098	
93.11~	UV (B2600 MARVIE)	(GEN,GCC)	D3035M	K3378
98.11~	UN	2WD (AUS)	D3119H	K3413
		4WD (AUS)		K3416
99.02~	UN	2WD SHORT WHEEL BASE (GEN)	D3113	K3378
		LONG WHEEL BASE (GEN)	D3119H	K3413
		4WD (GEN)	D3119H	K3416
99.02~	UN	2WD (ISR,TUR)	D3119H	K3413
		4WD (ISR,TUR)	D3119H	K3416
99.02~	UN	(ARG,COL,ECU,GCC)	D3119H	K3416
02.08~	UN	2WD (ISR)	D3119H	K3413
		4WD (ISR)	D3137MH	K3416
02.12~	UN	2WD SHORT WHEEL BASE (GEN)	D3113	K3378
		LONG WHEEL BASE (GEN)	D3119H	K3413
		4WD (GEN)	D3137MH	K3416
02.12~	UN	(ARG,COL,ECU,GCC)	D3137MH	K3416

INDEX

JAPANESE
VEHICLE

NISSAN
INFINITI

TOYOTA
LEXUS

MAZDA

ISUZU

HONDA
ACURA

MITSUBISHI
FUSO

SUBARU

HINO

SUZUKI

DAIHATSU

KOREAN
VEHICLE

ASIAN
VEHICLE

AMERICAN
VEHICLE

EUROPEAN
VEHICLE

CX-3

YEAR	APPLICATION	FRONT	REAR
15.09~	DK (1500cc DIESEL, 2000cc) (GEN,ISR,SAU)	D3163MH	D3156H
17.06~	DK (1500cc DIESEL, 2000cc) (GEN,ISR,SAU)	D3163MH	D3156H
18.02~	DK (2000cc) (GEN,ISR,SAU)	D3163MH	D3175MH

CX-4

YEAR	APPLICATION	FRONT	REAR
15.10~	GK (2000cc, 2500cc) (CHN)	N/A	N/A
17.03~	GK (2000cc, 2500cc) (CHN)	N/A	N/A

CX-5

YEAR	APPLICATION	FRONT	REAR
12.02~	KE (2000cc, 2200cc DIESEL) (GEN,ISR,SAU)	D3155H	D3156H
12.04~	KE (2000cc) (CHN)	D3155H	D3156H
13.06~	KE (2000cc, 2500cc) (CHN)	N/A	N/A
17.02~	KF (2000cc, 2200cc DIESEL, 2500cc) (GEN,ISR,SAU)	D3155H	D3171H
18.02~	KF (2000cc, 2200cc DIESEL, 2500cc) (GEN,ISR,SAU)	D3155H	D3171H

CX-7

YEAR	APPLICATION	FRONT	REAR	
06.02~	ER (GEN,CHN,COL,GCC)	D3142H	D3143H	
09.08~	ER (2300cc 6AT, 2500cc 5AT) (GEN,COL,GCC)	D3142H	D3143H	
09.09~	ER (2500cc 6AT, 2WD)	~14.01 (CHN)	D3142H	D3143H
		14.01~ (CHN)	D3142H or N/A	
13.01~	ER (2300cc 6AT, 4WD)	~14.01 (CHN)	D3142H	D3143H
		14.01~ (CHN)	D3142H or N/A	

CX-9

YEAR	APPLICATION	FRONT	REAR
07.09~	TB (3700cc) (GEN)	D3142H	D3143H
09.07~12.09	TB (3700cc) (GEN)	D3142H	D3143H
12.10~	TB (3700cc) (GEN)	D3142H	D3143H
12.11~	TB (3700cc) (CHN)	D3142H	D3143H
16.03~	TC (2500cc) (GEN,SAU)	D3142H	D3178

DEMIO

YEAR	APPLICATION	FRONT	REAR
98.05~	DW (GEN,COL)	D3062MH	K3388
00.01~	DW W/O ABS (GEN)	D3062MH	K3387
			W/ ABS (GEN)

E1300, E1400, E1600, E1800, E2000, E2200, SPECTRON

YEAR	APPLICATION	FRONT	REAR	
81.03~	BA2N9, BA2N9V, BA2S8, BA2S9, BA2T8, BA2U8 (GEN,AUS)	K3327	K3328	
84 ~	SSW041, SSW081 (GEN)	D3025	K3348	
	SDX021, SDX081, SDY0E1, SDY021, SRY0E1, SRY021	SINGLE TIRE (GEN)	K3355	K3349
		DUAL TIRE (GEN)	D3025	K3350
84 ~	SDY0E1, SDY021, SDX021, SRX081, SRY0E1, SSW081	SINGLE TIRE (HKG,MYS,NZL)	D3025	K3349
		DUAL TIRE (HKG,MYS,NZL)	D3025	K3350

INDEX

JAPANESE
VEHICLE

NISSAN
INFINITI

TOYOTA
LEXUS

MAZDA

ISUZU

HONDA
ACURA

MITSUBISHI
FUSO

SUBARU

HINO

SUZUKI

DAIHATSU

KOREAN
VEHICLE

ASIAN
VEHICLE

AMERICAN
VEHICLE

EUROPEAN
VEHICLE

E1300, E1400, E1600, E1800, E2000, E2200, SPECTRON

YEAR	APPLICATION		FRONT	REAR
86.11~96.11	SD, SS, SR	WAGON (AUS)	D3047M	K3348
		VAN 1800cc (AUS)		K3348
		VAN 2000cc, 2200cc (AUS)		K3349
		PICK UP (AUS)		K3350
96.11~99.08	SD, SS, SR	VAN (0.75t) (AUS)	D3047M	K3348
		VAN (1t) (AUS)		K3349
		PICK-UP (AUS)		K3350
87.12~	SD, SR	(GEN,CHN,GCC,VNM)	K3355 D3047M	K3349 or K3350
94.05~	SV	(CHN,PHL)	D3047M	K3348
99	UN	2WD (AUS)	D3119H	K3413
		4WD (AUS)		K3416
99.08~	SK (VAN)	~115788 (GEN,GCC)	D3112	K3406
		115788~ (GEN,GCC)		K3425
99.08~	SL (VAN)	~115788 (GEN,GCC)	D3099	K3406
		115788~ (GEN,GCC)		K3425

ECONOVAN

YEAR	APPLICATION		FRONT	REAR
84 ~	1400cc, 1800cc, 2200cc, 2000cc (2WD) 2000cc (4WD)	~87.04 (AUS)	D3025	*1
		87.04~ (AUS)	D3047M	
		(AUS)	D3047M	

*1 1400cc, 1800cc SHORT BODY VAN&WAGON ... K3348 , 1400cc WITH DUAL WHEELS ... K3351 ,
1800cc WITH DUAL WHEELS ... K3350 , 1800cc VAN STD BODY ... K3349 ,
2000cc&2200cc ... K3349 or K3350

MAZDA BT-50

YEAR	APPLICATION		FRONT	REAR	
06.08~	UN (2500cc DIESEL, 3000cc DIESEL)	(ISR)	D3119H or D3137MH	K3413 or K3416	
06.09~	UN (2200cc, 2500cc DIESEL, 2600cc, 3000cc DIESEL)	LONG WHEEL BASE	(GEN,COL, ECU,SAU)	K3413 K3416 K3378 K3416	
		EXC. HIGH RIDER			
		HIGH RIDER			
		SHORT WHEEL BASE			
08.07~	UN (2500cc DIESEL, 3000cc DIESEL)	2WD	EXC. HIGH RIDER (ISR)	D3119H	K3413
		4WD	HIGH RIDER (ISR)	D3137MH	K3416
		4WD	(ISR)	D3137MH	K3416
11.10~	UP (2200cc DIESEL, 2500cc, 3200cc DIESEL)	EXC. HIGH RIDER (GEN) HIGH RIDER (GEN)	D3160MH	K3413 K1283	
15.07~	UR (2200cc DIESEL, 3200cc DIESEL)	2WD	EXC. HIGH RIDER (GEN-RHD,AUS) HIGH RIDER (GEN-RHD,AUS)	D3160MH	K3413 K1283 K1283
		4WD	(GEN-RHD,AUS)		
		4WD	(GEN-RHD,AUS)		
15.07~	UR (2200cc DIESEL, 2500cc, 3200cc DIESEL)	2WD	EXC. HIGH RIDER (GEN-LHD,THA) HIGH RIDER (GEN-LHD,THA)	D3160MH	K3413 K1283 K1283
		4WD	(GEN-LHD,THA)		
		4WD	(GEN-LHD,THA)		

MAZDA 2

YEAR	APPLICATION		FRONT	REAR
07.06~	DE (1300cc, 1500cc)	(GEN,COL,ISR,TWN)	D0051MH	K3431
07.10~	DE, DG (1300cc)	(CHN)	N/A	N/A

INDEX

JAPANESE
VEHICLE

NISSAN
INFINITI

TOYOTA
LEXUS

MAZDA

ISUZU

HONDA
ACURA

MITSUBISHI
FUSO

SUBARU

HINO

SUZUKI

DAIHATSU

KOREAN
VEHICLE

ASIAN
VEHICLE

AMERICAN
VEHICLE

EUROPEAN
VEHICLE

MAZDA 2

YEAR	APPLICATION		FRONT	REAR
08.01~	DF (1300cc)	(CHN)	N/A	N/A
08.03~	DE, DG (1500cc)	(CHN)	N/A	N/A
08.03~	DF (1500cc)	(CHN)	N/A	N/A
09.10~	DE (1300cc, 1500cc)	~13.03 (GEN,SAU) 13.03~ (GEN,SAU)	D0051MH	K3431 N/A
10.08~	DE (1500cc 4AT)	SEDAN ~13.03 (ISR) 13.03~ (ISR) HATCH BACK (ISR)	D0051MH	K3431 N/A K3431
10.10~	DE (1300cc, 1500cc)	(GEN,COL,IRN,TWN)	D0051MH	K3431
11.05~	DE (1500cc)	~13.03 (VNM) 13.03~ (VNM)	D0051MH	K3431 N/A
14.11~	DJ (1500cc)	(GEN)	D3170H	K3431
15.01~	DL (1500cc)	REAR DRUM MODEL (GEN,ISR,SAU) REAR DISC MODEL (GEN,ISR,SAU)	D3170H	K3431 D3156H
15.06~	DL (1500cc)	(VNM)	D3170H	D3156H
17.04~	DL (1500cc, 1500cc DIESEL)	REAR DRUM MODEL (GEN,ISR,SAU) REAR DISC MODEL (GEN,ISR,SAU)	D3170H	K3431 D3156H

MAZDA 3, AXELA

YEAR	APPLICATION		FRONT	REAR
03.06~06.03	BK	(GEN,COL,GCC,ISR,PHL,TWN,VNM)	D3128H	K3427 D3132H
03.11~06.03	BK	(GEN,GCC)	D3128H	K3427 D3132H
05.12~	BK	~06.08 (CHN) 06.08~ (CHN)	D3128H N/A	D3132H
06.03~	BK	4DOOR (ISR) 5DOOR PETROL W/O TURBO (ISR) W/ TURBO (ISR) DIESEL (ISR)	D3128H D3153H D3128H	D3132H
06.05~	BK	(GEN,COL,GCC,IRN,PHL,TWN,VNM)	D3128H	K3427 D3132H
08.01~	BK	(CHN)	D3128H	D3132H
08.12~	BL	1600cc, 2000cc, 2200cc (ISR) 2300cc (ISR)	D3128H D3153H	D3132H
09.02~	BL	(GEN,COL,GCC,IRN,TWN)	D3128H	D3132H
09.05~	BL	(CHN)	D3128H	D3132H
10.05~	BL	(CHN)	N/A	D3132H
11.08~	BL	(CHN)	D3128H	D3132H
11.09~	BL (1600cc, 2000cc)	(GEN,COL,GCC,IRN,TWN,VNM)	D3128H	D3132H
11.09~	BL (1600cc 4AT, 2000cc 5AT)	~12.10 (ISR) 12.11~ (ISR)	- - - - D3128H or D3153H	D3132H
13.11~	BM (1500cc, 1600cc, 2000cc)	(GEN)	D3163MH	D3166MH
13.11~	BM (1600cc, 2000cc)	(GCC)	D3163MH	D3166MH
13.11~	BM (1500cc, 2000cc)	(ISR)	D3163MH	D3166MH
14.03~	BM (1600cc, 2000cc)	(GEN)	N/A	D6146M
14.04~	BM (AXELA SEDAN) (1500cc, 2000cc)	(CHN)	D3163MH	D3166MH
14.05~	BM (AXELA WAGON) (1500cc, 2000cc)	(CHN)	D3163MH	D3166MH
16.06~	BN (MAZDA 3) (1500cc, 1600cc, 2000cc, 2500cc)	W/O EPB (GEN) W/ EPB (GEN)	D3163MH	D3166MH D3175MH

INDEX

JAPANESE
VEHICLE

NISSAN
INFINITI

TOYOTA
LEXUS

MAZDA

ISUZU

HONDA
ACURA

MITSUBISHI
FUSO

SUBARU

HINO

SUZUKI

DAIHATSU

KOREAN
VEHICLE

ASIAN
VEHICLE

AMERICAN
VEHICLE

EUROPEAN
VEHICLE

MAZDA 3, AXELA

YEAR	APPLICATION	FRONT	REAR
16.06 ~	BN (MAZDA 3) (1600cc, 2000cc)	W/O EPB (GCC)	D3163MH D3166MH
		W/ EPB (GCC)	D3175MH
16.06 ~	BN (MAZDA 3) (1500cc, 2000cc)	W/O EPB (ISR)	D3163MH D3166MH
		W/ EPB (ISR)	D3175MH
16.12 ~	BN (MAZDA 3 AXELA) (1500cc, 2000cc)	W/O EPB (CHN)	D3163MH D3166MH
		W/ EPB (CHN)	D3175MH

MAZDA 5

YEAR	APPLICATION	FRONT	REAR
05.02 ~ 07.10	CR (GEN,ISR,TWN)	D3128H	D3132H
07.09 ~	CR (ISR)	D3128H	D3132H
10.06 ~	CW (2000cc) (ISR)	D3128H	D3132H
10.09 ~	CW (2000cc) (CHN)	D3128H	D3132H
10.11 ~	CW (2000cc) (GEN,TWN)	D3128H	D3132H

MAZDA 6, ATENZA

YEAR	APPLICATION	FRONT	REAR
02.02 ~	GG1 (MAZDA 6)	1800cc (GEN,ISR)	D3122MH D3027H
		2000cc, 2300cc (GEN,ISR)	D3125MH
02.03 ~	GG (MAZDA 6) (GEN,COL,GCC,TWN,VNM)	D3122MH	D3027H
02.12 ~	GG (MAZDA 6)	~03.09 (CHN)	D3125MH D3027H
		03.09~ (CHN)	D3122MH
05.03 ~	GG (MAZDA 6)	1800cc (ISR)	D3122MH D3027H
		2000cc, 2300cc (ISR)	D3125MH
05.06 ~	GG (MAZDA 6) (GEN,COL,GCC,TWN)	D3122MH	D3027H
02.06 ~ 05.03	GY1 (MAZDA 6) (GEN)	D3125MH	D3027H
07.08 ~	GH (MAZDA 6) (GEN,COL,GCC,ISR,TWN)	D3146MH	D3027H
08.08 ~	GH (MAZDA 6) (CHN)	N/A	N/A
10.01 ~	GH (MAZDA 6) (GEN,GCC,TWN)	D3146MH	D3027H
11.11 ~	GH (MAZDA 6) (CHN)	N/A	N/A
12.10 ~	GJ (MAZDA 6) (GEN,GCC,ISR)	D3159H	D6146M
13.04 ~	GJ (ATENZA) (2000cc 6AT) (CHN)	D3159H	D6146M
13.05 ~	GJ (ATENZA) (2000cc 6AT, 2500cc 6AT) (CHN)	N/A	D6146M
14.05 ~	GJ (MAZDA 6) (2000cc 6AT, 2500cc 6AT) (VNM)	D3159H	D6146M
16.07 ~	GL (MAZDA 6) (2000cc, 2200cc DIESEL, 2500cc) (GEN,GCC,ISR)	D3159H	D3172MH
16.09 ~	GL (MAZDA 6) (2000cc, 2500cc) (VNM)	D3159H	D3172MH
17.06 ~	GL (MAZDA 6) (2000cc, 2500cc) (CHN)	N/A	N/A

MAZDA 6 ULTRA

YEAR	APPLICATION	FRONT	REAR
08.08 ~	GH (GCC)	D3146MH	D3141
10.09 ~	GH (GCC)	D3146MH	D3141

MAZDA 6 WAGON

YEAR	APPLICATION	FRONT	REAR
02.07 ~	GY (GCC)	D3122MH	D3027H
05.06 ~	GY (GEN)	D3122MH	D3027H
07.12 ~	GH (GCC,TWN)	D3146MH	D3027H
10.01 ~	GH (GCC)	D3146MH	D3027H

INDEX

JAPANESE
VEHICLE

NISSAN
INFINITI

TOYOTA
LEXUS

MAZDA

ISUZU

HONDA
ACURA

MITSUBISHI
FUSO

SUBARU

HINO

SUZUKI

DAIHATSU

KOREAN
VEHICLE

ASIAN
VEHICLE

AMERICAN
VEHICLE

EUROPEAN
VEHICLE

MAZDA 6 WAGON

YEAR	APPLICATION		FRONT	REAR
12.10~	GJ (2000cc, 2200cc DIESEL)	~200000 (GCC,ISR)	D3159H	D6146M
		200001~ (GCC,ISR)		D3172MH
16.07~	GL (2000cc, 2200cc DIESEL, 2500cc) (GEN,GCC,ISR)		D3159H	D3172MH

MAZDA 8

YEAR	APPLICATION		FRONT	REAR
10.02~12.03	LY (2300cc 4AT)	~14.01 (CHN)	D3142H	D3143H
		14.01~ (CHN)		N/A
12.04~	LY (2500cc 5AT)	~14.01 (CHN)	D3142H	D3143H
		14.01~ (CHN)		N/A

MPV

YEAR	APPLICATION		FRONT	REAR
89.06~	LV	~91.07 (GCC)	D3069M	K3378
		91.07~ (GCC)	D3099	K3378 D3079M
92.01~97.03	LV	7 PASSENGERS (BRA)	D3088	K3378
		8 PASSENGERS (BRA)	D3099	D3079M
93.10~	LV	(ISR)	D3099	D3079M
95.12~	LV	(GEN,CHN)	D3099	D3079M
97.03~	LV	(BRA)	D3099	D3079M
99.06~02.03	LW	~108071 (ISR)	D3110	K3411
		108071~ (ISR)		K3402
99.06~02.03	LW	~102127 (GEN)	D3110	K3402
		102128~ (GEN)		K3411
02.03~03.09	LW	(GEN,CHN,ISR,TWN)	D3110	K3411
03.09~	LW	(GEN,CHN,ISR,TWN)	D3110	K3411 D3131

MX-3

YEAR	APPLICATION		FRONT	REAR
91.05~	EC	(BRA)	D3066MH	K3385 D3031

MX-5

YEAR	APPLICATION		FRONT	REAR
92.01~	NA	(BRA)	D3061	D0021H
93.08~	NA	(BRA)	D3093H	D3094MH
93.09~94.12	NA	(AUS)	D3093H	D3094MH
94.12~	NA18	(AUS)	D3061	D0021H
	NA30, NB18, NB30	(AUS)	D3093H	D3094MH
00.08~02.08	NB	1600cc (GEN)	D3093H	D3094MH
		1800cc (GEN)	D3116H	D3117M
02.08~05.07	NB	1600cc (NORMAL SUSPENSION) (GEN)	D3093H	D3094MH
		1600cc (SPORT SUSPENSION), 1800cc (GEN)	D3116H	D3117M
08.12~	NC (2000cc)	(SAU)	D3134H	D3135M
09.04~	NC (2000cc 6AT)	(CHN)	D3134H	D3135M
15.05~	ND (2000cc)	(GEN,ISR,SAU)	N/A	D3135M
17.11~	ND (2000cc)	(GEN,ISR,SAU)	N/A	D3135M
18.03~	ND (2000cc)	(CHN)	N/A	D3135M

INDEX

JAPANESE
VEHICLE

NISSAN
INFINITI

TOYOTA
LEXUS

MAZDA

ISUZU

HONDA
ACURA

MITSUBISHI
FUSO

SUBARU

HINO

SUZUKI

DAIHATSU

KOREAN
VEHICLE

ASIAN
VEHICLE

AMERICAN
VEHICLE

EUROPEAN
VEHICLE

PREMACY

YEAR	APPLICATION		FRONT	REAR
01.01~	CP	(CHN,TWN,VNM)	D3084MH	K3382 D3027H
01.07~03.08	CP	GAS (1800cc), DIE	W/ THIRD SEAT (GEN) D3101M	D3027H
			W/O THIRD SEAT (GEN) D3084MH	
03.08~	CP	GAS (2000cc)	D3101M	D3027H
		W/ THIRD SEAT (GEN) D3101M		
		W/O THIRD SEAT (GEN) D3084MH		

PROTEGE

YEAR	APPLICATION		FRONT	REAR
92.01~	BG	(BRA)	D3062MH	K3385
95.01~	BB	1500cc	D3062MH	K3385
		1800cc	D3066MH	D3097

RX-4, RX-9, 929, 929L

YEAR	APPLICATION		FRONT	REAR
78 ~79	LA4MS (ROTARY, SEDAN), LA42S	(GEN)	D3003	K3324
			N/A	
80 ~81	LA4MV (WAGON)	711361~727741 (GEN)	D3018M	K3324
		727742~800000 (GEN)		K3332
81 ~	LA4MV 800001~ (WAGON)	(GEN)	N/A	K3332
81 ~	LA4MV 800001~ (WAGON), HV1212 (800001~), HV1213 (800001~)	(AUS)	N/A	K3332
81 ~	HBEP, BHES, HBPHE, HBSHE	(GEN)	D3011	K3342 D3057
89.06~	HC	(GEN,CHN,GCC)	D3043	D3044M
91.07~	HD	(GEN,BRA)	D3074M	D3079M

RX-7

YEAR	APPLICATION		FRONT	REAR
80.07~	FB331	(GEN)	D3003	D3008
80.07~	SA22C	(JAPAN SPEC. SEA)	D3003	K3339
83 ~85.08	FB1312, SA22C	(AUS)	D3026	D3027H
85.10~	FC	~89.03 (AUS)	D3038M	D3027H
		89.03~ (AUS)	D3060	

RX-8

YEAR	APPLICATION		FRONT	REAR
03.04~	SE	(CHN,TWN)	D3130	D9037MH
08.04~	FE	(CHN)	D3130	D9037MH

T2000, T2500, T2600, T3000, T3500, T4000, T4100

YEAR	APPLICATION		PARKING	FRONT	REAR
81 ~84.03	WEW051, WEW0F1, WEX0E1, WEX0F1, WEY0E1, WEY0F1, 2	SINGLE TIRE (GEN)	K3340	K3333	K3334
		DUAL TIRE (GEN)	K3340	K3336	K3337
		WEX011, WEY011, WEZ011 (GEN)	K8802	K3366	K3367
84.03~	WE	2000cc (GEN,COL,CHN, IND,PER,PHL)	K3340	K3336	K3337
		2600cc		K3361	K3362
		~86.03 (GEN,COL,CHN, IND,PER,PHL)		K3336	K3337
		3500cc 86.03~		K3361	K3362

INDEX

JAPANESE
VEHICLE

NISSAN
INFINITI

TOYOTA
LEXUS

MAZDA

ISUZU

HONDA
ACURA

MITSUBISHI
FUSO

SUBARU

HINO

SUZUKI

DAIHATSU

KOREAN
VEHICLE

ASIAN
VEHICLE

AMERICAN
VEHICLE

EUROPEAN
VEHICLE

T2000, T2500, T2600, T3000, T3500, T4000, T4100

YEAR	APPLICATION	PARKING	FRONT	REAR	
84.06~	WW	K3340	2000cc (GEN,CHN)	K3336	K3337
			3500cc ~86.03 (GEN,CHN)	K3336	K3362
			86.03~ (GEN,CHN)	K3361	K3337
			EXCEPT ABOVE (GEN,CHN)	K3361	K3362
89.06~	WG	K3384	SINGLE REAR TIRE (GEN,CHN,PRY)	K3335	K3334
			DUAL REAR TIRE (GEN,CHN,PRY)	K3336 or K3361 or K3419	K3334 or K3337 or K3362 or K3420 or N/A
07.07~	WH	K3384	3500cc (GEN)	K3408	K3408
			4000cc (GEN)	N/A	N/A

TRIBUTE

YEAR	APPLICATION	FRONT	REAR	
00.09~	EP (GEN,BOL,CHL,TWN,PHL)	D3114H	K3382	
03.12~	EP	REAR DRUM MODEL (GEN,TWN)	D3114H	K3382
		REAR DISC MODEL (GEN,TWN)	D3149H	D3151
04.02~	EP (TWN,PHL)	D3114H	K3382	
06.05~	EP (GEN,TWN)	D3149H	D3151	

XEDOS-9

YEAR	APPLICATION	FRONT	REAR
00.08~02.11	TA (GEN,GCC)	D3098	D3100

INDEX

JAPANESE
VEHICLE

NISSAN
INFINITI

TOYOTA
LEXUS

MAZDA

ISUZU

HONDA
ACURA

MITSUBISHI
FUSO

SUBARU

HINO

SUZUKI

DAIHATSU

KOREAN
VEHICLE

ASIAN
VEHICLE

AMERICAN
VEHICLE

EUROPEAN
VEHICLE

ISUZU

ALTERRA	561
BRAVA	549
CROSS WIND	549
D-MAX.....	549,550,551
ELF (KAD, KAG)	552
ELF (NHK)	552
ELF (NHR)	552
ELF (NJR).....	552
ELF (NKR)	552,553
ELF (NLR)	553,554,555
ELF (NLS)	555
ELF (NMR).....	555,556
ELF (NNR)	556
ELF (NPR)	556,557
ELF (NPS)	557
ELF (NQR).....	557,558
ELF (QKR)	558
ELF (TL)	558
ELF 400	558
ELF 500, ELF 600	558
ERGA	559
FASTER	559
FORWARD	559,560
FRONTERA (OPEL).....	560
GEMINI	560
GIGA	559,560
HOMBRE	560
IMPULSE	560,561
KB	559
MIDI VAN	561
MU-7	561
MU-X.....	561
PANTHER	562
PIAZZA	562
PICKUP (ISUZU)	562
RODEO	562
TRAGA	562
TROOPER 960	562
VEGA	562
WFR	563

INDEX

JAPANESE
VEHICLE

NISSAN
INFINITI

TOYOTA
LEXUS

MAZDA

ISUZU

HONDA
ACURA

MITSUBISHI
FUSO

SUBARU

HINO

SUZUKI

DAIHATSU

KOREAN
VEHICLE

ASIAN
VEHICLE

AMERICAN
VEHICLE

EUROPEAN
VEHICLE

BRAVA

YEAR	APPLICATION	FRONT	REAR
92 ~	TFR, TFS (GEN)	D4029MH	K4452

CROSS WIND

YEAR	APPLICATION	FRONT	REAR
90.09~96.01	TBR (2200cc) (IDN)	D4029MH	K4452
96.02~	TBR (2500cc) (IDN)	N/A	N/A
01.03~	TBR (2500cc) ~02.04 (GEN) 02.05~ (GEN)	N/A	K4452
			N/A
06.10~	TBR (2500cc) (GEN)	D4029MH	N/A
06.12~	TBR (2500cc) (IDN)	N/A	N/A

D-MAX

YEAR	APPLICATION	FRONT	REAR	
02.04~08.02	~07.10 (THA)	D4055MH	K4467 or K4470	
	SPACE CAB, SINGLE CAB (THA)	D4055MH		
	07.10 DOUBLE CAB (THA)	D4055MH or D4057MH		
	07.11~ (THA)	D4055MH		
	4WD (THA)	D4055MH		
02.11~	TFS 2WD HIGH RIDE SUSPENSION (7YC) (AUS)	D4055MH	K4467	
	EXC. HIGH RIDE SUSPENSION (7YC) (AUS)	D4055MH	K4470	
	4WD (AUS)	D4055MH	K4467	
03.03~08.02	TFR, TFS (THAI RUNG) 2WD (THA)	D4055MH	K4470	
	(2500cc, 3000cc) 4WD (THA)	D4055MH	K4467	
03.03~	TFR, TFS ~08.02 (THA)	D4055MH	2WD K4470	
	08.03~ (THA)	D4057MH	4WD K4467	
03.06~	TFR, TFS (2400cc, 2500cc, 3000cc, 3500cc) 2WD	EXTEND CAB LONG, HIGH RIDE SUS- (GEN-LHD)	~08.09 D4055MH	K4467
		CREW CAB LONG EXC. HIGH RIDE SUSPENSION (GEN-LHD)	08.07~ D4057MH	K4470
	REGULAR CAB LONG	HIGH RIDE SUS- (GEN-LHD)	~08.06 D4055MH	K4467
		EXC. HIGH RIDE SUSPENSION (GEN-LHD)	08.07~ D4055MH or D4057MH	K4470
	4WD	~08.09 (GEN-LHD)	D4055MH	K4467
08.07~ (GEN-LHD)	D4057MH			
03.06~	TFR, TFS (2400cc, 2500cc, 3000cc) 2WD	~06.09 (ME-LHD)	D4055MH	K4467 or K4470
		06.09~ HIGH RIDE SUSPENSION (7YC) (ME-LHD)	D4055MH	
		08.06 EXC. HIGH RIDE SUSPEN- (ME-LHD)	D4055MH or D4057MH	
		08.06~ (ME-LHD)	D4055MH or D4057MH	
		~08.06 (ME-LHD)	D4055MH	
		4WD 08.06~08.09 (ME-LHD)	D4055MH or D4057MH	
08.09~ (ME-LHD)	D4057MH			

INDEX

JAPANESE
VEHICLE

NISSAN
INFINITI

TOYOTA
LEXUS

MAZDA

ISUZU

HONDA
ACURA

MITSUBISHI
FUSO

SUBARU

HINO

SUZUKI

DAIHATSU

KOREAN
VEHICLE

ASIAN
VEHICLE

AMERICAN
VEHICLE

EUROPEAN
VEHICLE

D-MAX

YEAR	APPLICATION				FRONT	REAR	
03.07~	TFR, TFS (2400cc, 2500cc, 3000cc)	2WD	HIGH RIDE SUSPENSION	(GEN-RHD)	~08.06 D4055MH	K4467	
			EXC. HIGH RIDE SUSPENSION	(GEN-RHD)	08.07~ D4057MH	K4470	
		4WD	~08.06	(GEN-RHD)	D4055MH	K4467	
			08.07~	(GEN-RHD)	D4057MH		
03.07~				(THA)	D4055MH	K4467	
04.04~	TFR, TFS (CHEVROLET) (2500cc, 3000cc)		~08.03	(THA)	D4055MH	K4467 or	
			08.04~	(THA)	D4057MH	K4470	
06.10~			~08.07	(IDN)	D4055MH	K4467	
			08.07~	(IDN)	D4057MH		
06.10~	TFR, TFS (GM) (2400cc, 2500cc)	2WD	~08.09	(ME-RHD)	~08.03 D4055MH 08.04~ D4057MH	K4470	
			08.10~	HIGH RIDE SUSPEN- SION (7YC)		(ME-RHD)	K4467
			09.10	EXC. HIGH RIDE SUSPENSION (7YC)		(ME-RHD)	K4470
		09.11~		(ME-RHD)		K4470	
		4WD		(ME-RHD)		K4467	
08.02~11.09	TFR, TFS			(THA)	D4057MH	K4467 or K4470	
08.02~	TFR, TFS (THAI RUNG)	2WD		(THA)	D4057MH	K4470	
		4WD		(THA)		K4467	
08.03~	TFR, TFS			(THA)	D4057MH	K4467 or K4470	
08.05~	TFR, TFS (GM) (2400cc, 3000cc, 3600cc)	2WD	~08.09	(GEN-RHD)	D4055MH or D4057MH	K4467 or K4470	
			08.10~	(GEN-RHD)	D4057MH		
		4WD		(GEN-RHD)	D4057MH	K4467	
08.10~	TFR, TFS (2400cc, 2500cc, 3000cc)	2WD	REGULAR CAB	REAR BODY FLAT BED	(GEN-RHD)	K4467 or K4470	
			LONG	EXC. REAR BODY FLAT BED	(GEN-RHD)		
			EXTENDED CAB LONG, REGULAR CAB EXTRA LONG, CREW CAB LONG		(GEN-RHD)		
		4WD		(GEN-RHD)	D4057MH		K4467
11.09~	TFR, TFS (2500cc, 3000cc)	2WD	EXTENDED CAB, CREW CAB	HIGH RIDE SUSPEN- SION (7YC)	(THA)	D4057MH	K4473
			EXC. HIGH RIDE SUS- PENSION (7YC)	(THA)	K4470		
		REGULAR CAB		(THA)	K4470		
		4WD		(THA)	K4473		
12.05~	(2500cc, 3000cc)		ISUZU ASTRA DOMESTIC GENUINE	(IDN)	D4057MH	K6741	
			EXC. ISUZU ASTRA DOMESTIC GENUINE	(IDN)		K4470 or K4473	
12.05~	TFR, TFS (2500cc)			(GEN-RHD)	D4057MH or N/A	K4470 or K4473	
12.06~	TFR, TFS (3000cc)			(GEN-LHD)	D4057MH or N/A	K4470 or K4473	

INDEX

JAPANESE
VEHICLE

NISSAN
INFINITI

TOYOTA
LEXUS

MAZDA

ISUZU

HONDA
ACURA

MITSUBISHI
FUSO

SUBARU

HINO

SUZUKI

DAIHATSU

KOREAN
VEHICLE

ASIAN
VEHICLE

AMERICAN
VEHICLE

EUROPEAN
VEHICLE

D-MAX

YEAR	APPLICATION				FRONT	REAR	
12.06 ~	TFR, TFS (2500cc, 3000cc)	2WD	REGU- LAR CAB	W/ 4WHEEL ANTI LOCK BRAKE	W/ ELECTRONIC TRACTION CON- TROL (THA)	D4057MH	K4473
					EXCEPT ABOVE (THA)		K4470
				W/O 4WHEEL ANTI LOCK BRAKE	(THA)		K4470
		CREW CAB		W/ 4WHEEL ANTI LOCK BRAKE	W/ ELECTRONIC TRACTION CON- TROL (THA)	D4057MH	K4473
				EXCEPT ABOVE (THA)	K4470 or K4473		
			W/O 4WHEEL ANTI LOCK BRAKE	(THA)	K4470 or K4473		
	4WD				D4057MH	K4473	
12.10 ~	TFR, TFS (2500cc, 3000cc)	2WD	CREW CAB LONG	HIGH RIDE SUSPEN- SION (7YC) (ME)	D4057MH	K4470	
				EXC. HIGH RIDE SUS- PENSION (7YC) (ME)			
			REGULARCAB LONG	(ME)	K4470		
		4WD		(ME)	K4473		
13.05 ~	TFR, TFS (2500cc)	2WD	CREW CAB LONG	(MYS)	D4057MH	K4470 or K4473	
			REGULAR CAB LONG	(MYS)		K4473	
		4WD		(MYS)		K4473	
13.07 ~	TFR (SHORT) (2500cc)			(THA)	D4057MH	K4470	
14.05 ~	TFR (2500cc)			(IND)	D4057MH	K4467	
14.09 ~	TFR, TFS (2500cc, 3000cc)	2WD	EXTENDED CAB, CREW CAB	HIGH RIDE SUSPENSION (THA)	D4057MH	K4470	
				EXC. HIGH RIDE SUS- PENSION (THA)			
			REGULAR CAB	(THA)	D4057MH	K4470	
		4WD		(THA)	D4057MH	K4473	
14.10 ~	TFR, TFS (2500cc)	2WD		HIGH RIDE SUSPENSION (CHN)	D4057MH	K4473	
				EXC. HIGH RIDE SUSPENSION (CHN)			
		4WD		(CHN)	D4057MH	K4473	
14.12 ~	TFR, TFS (2500cc, 3000cc)	2WD	REGULAR CAB LONG, EXTENDED CAB LONG	(ME)	D4057MH	K4470	
			CREW CAB LONG	HIGH RIDE SUSPENSION (ME)			
			EXC. HIGH RIDE SUSPENSION (ME)	D4057MH	K4470		
		4WD		(ME)	D4057MH	K4473	
15.01 ~	TFR, TFS (2500cc, 3000cc 4WD)		~15.05	(MYS)	D4057MH	K4473	
			15.06~	(MYS)			N/A
16.02 ~	(2500cc, 3000cc)		ISUZU ASTRA DOMESTIC GENUINE	(IDN)	D4057MH	K6741	
			EXC. ISUZU ASTRA DOMESTIC GENUINE	(IDN)		K4470 or K4473	
16.04 ~	TFR, TFS (2500cc)	2WD	REGULAR CAB LONG	HIGH RIDE SUSPENSION (IND)	D4057MH	K4473	
				EXC. HIGH RIDE SUS- PENSION (IND)		N/A	K4470 or N/A
			CREW CAB LONG	(IND)	N/A	N/A	
		4WD	REGULAR CAB LONG	(IND)	N/A	K4473	
			CREW CAB LONG	(IND)	D4057MH	K4473	
18.09 ~	(1900cc, 2500cc, 3000cc)		ISUZU ASTRA DOMESTIC GENUINE	(IDN)	D4057MH	K6741	
			EXC. ISUZU ASTRA DOMESTIC GENUINE	(IDN)		K4473	

INDEX

JAPANESE
VEHICLE

NISSAN
INFINITI

TOYOTA
LEXUS

MAZDA

ISUZU

HONDA
ACURA

MITSUBISHI
FUSO

SUBARU

HINO

SUZUKI

DAIHATSU

KOREAN
VEHICLE

ASIAN
VEHICLE

AMERICAN
VEHICLE

EUROPEAN
VEHICLE

ELF (KAD, KAG)

YEAR	APPLICATION	PARKING	FRONT	REAR	
75.05~80	KAD41, KAD51, KAG41, KAG51	SMALL MESUREMENT TIRE (DOUBLE) (GEN)	----	K4418	K4427
		EXCEPT ABOVE (GEN)	----	K4418	K4419

ELF (NHK)

YEAR	APPLICATION	PARKING	FRONT	REAR
93.12~	NHK55 (IDN)	K4404	K4460	K4460

ELF (NHR)

YEAR	APPLICATION	PARKING	FRONT	REAR
97.01~	NHR (2999cc, 3059cc) (TWN)	K4404 or K4443	K4451 or K4458 or N/A	K4428 or K4451 or K4458 or N/A
97.04~	NHR (2771cc) (MYS)	K4404	K4460	K4460
98.11~02	NHR (2771cc, 3059cc)	SINGLE REAR TIRE (GEN)	K4460	K4460
		SMALL DUAL REAR TIRE (GEN)		K4428
02.11~05	NHR (2771cc) (IDN)	K4404	K4460	K4460
02.11~05	NHR (2771cc)	SINGLE REAR TIRE (ME)	K4460	K4428
		DOUBLE REAR TIRE (ME)		K4460
02.11~	NHR (2771cc, 3059cc)	SINGLE REAR TIRE (GEN)	K4460	K4460
		SMALL DUAL REAR TIRE (GEN)		K4428
06.09~	NHR (2999cc) EURO4	~06.09 (GEN)	K4460	K4428
		06.10~ (GEN)	K4443	
07.12~	NHR (2999cc)	~12.12 (GEN)	K4443	D4054
		13.01~ (GEN)		D4068M
14.12~	NHR (2999cc) (GEN)	K4443	D4068M	K4465

ELF (NJR)

YEAR	APPLICATION	PARKING	FRONT	REAR
14.12~	NJR (2999cc) (GEN)	K4443	D4068M	K4461

ELF (NKR)

YEAR	APPLICATION	PARKING	FRONT	REAR	
93.12~	NKR58 (IDN)	K4443	K4451	K4451	
93.12~	NKR66 (IDN)	K4443	K4459	K4459	
97.01~	NHR, NKR (2999cc, 3059cc) (TWN)	K4404 or K4443	K4451 or K4458 or N/A	K4428 or K4451 or K4458 or N/A	
98.11~02	NKR (2771cc, 2999cc, 3059cc, 4334cc)	SINGLE REAR TIRE (GEN-LHD)	K4404 or K4443	K4458 or D4041	K4458 or K4461
		DUAL REAR TIRE (GEN-LHD)		K4451 or K4458	K4451 or K4458
		SMALL DUAL REAR TIRE (GEN-LHD)	K4404		K4428
98.11~02	NKR (2771cc, 2999cc, 3059cc, 4334cc, 4570cc)	SINGLE REAR TIRE (GEN-RHD)	K4404 or K4443	K4458 or D4041	K4458 or K4461
		DUAL REAR TIRE (GEN-RHD)		K4451 or K4458 or K4459	K4451 or K4458 or K4459
		SMALL DUAL REAR TIRE (GEN-RHD)			K4458

INDEX

JAPANESE
VEHICLE

NISSAN
INFINITI

TOYOTA
LEXUS

MAZDA

ISUZU

HONDA
ACURA

MITSUBISHI
FUSO

SUBARU

HINO

SUZUKI

DAIHATSU

KOREAN
VEHICLE

ASIAN
VEHICLE

AMERICAN
VEHICLE

EUROPEAN
VEHICLE

ELF (NKR)

YEAR	APPLICATION		PARKING	FRONT	REAR
98.11~	NKR66-2	TRUCK (IDN)	K4443	K4451	K4451
		BUS (IDN)		K4459	K4459
98.11~	NKR71HD	(IDN)	K4443	K4459	K4459
00.09~02	NKR (2771cc, 2999cc)	SINGLE REAR TIRE (THA)	K4404	K4458	K4458
		DOUBLE REAR TIRE (THA)	K4443	K4451	K4451 or K4458
02.11~	NKR (2999cc)	~05.02 (AUS)	K4443	K4451 or K4458	K4428 or K4451 or N/A
		05.02~12.12 (AUS)		D4052	
		13.01~ (AUS)		D4060M	
02.11~	NKR (2771cc, 2999cc, 3059cc, 4334cc, 4570cc)	SINGLE REAR TIRE (GEN-LHD)	K4404 or K4443	K4458 D4041	K4458
		DUAL REAR TIRE (GEN-LHD)	K4404 or K4443	K4451 or K4458	K4451 or K4458
		SMALL DUAL REAR TIRE (GEN-LHD)	K4404	K4458	K4428 or N/A
02.11~	NKR (2771cc, 2999cc, 4334cc, 4570cc)	SINGLE REAR TIRE (GEN-RHD)	K4404 or K4443	K4458 D4041	K4458 or K4461
		DUAL REAR TIRE (GEN-RHD)	K4404 or K4443	K4451 or K4458 or K4459	K4451 or K4458 or K4459
		FRONT DRUM MODEL (GEN-RHD)		D4052	
		FRONT DISC MODEL (GEN-RHD)		D4060M	
		SMALL DUAL REAR TIRE (GEN-RHD)	K4404 or K4443	K4458	K4428 or N/A
		FRONT DISC MODEL (GEN-RHD)		D4052	
FRONT DISC MODEL (GEN-RHD)	K4404 or K4443	D4060M			
02.11~08	NKR (4334cc)	(ME)	K4443	K4458	K4458
02.11~08	NKR (2771cc, 4334cc, 45470cc)	(IDN)	K4404 or K4443	K4451 or K4458 or K4459	K4451 or K4458 or K4459
03.03~06	NKR (2771cc, 4334cc)	~05.11 (ZAF)	K4404	K4458	K4458
		05.11~ (ZAF)	K4443	K4451 or K4458	K4451
03.09~04	NKR (2771cc, 4570cc)	SINGLE REAR TIRE (THA)	K4404	K4458	K4458
		DOUBLE REAR TIRE (THA)	K4404 or K4443	K4451 or K4458	K4451 or K4458
05.08~	NKR (2771cc, 4570cc)	SINGLE REAR TIRE (THA)	K4404	K4458	K4458
		DOUBLE REAR TIRE (THA)	K4404 or K4443	K4451 or K4458	K4451 or K4458
06.08~	NKR (2999cc) EURO4	(GEN)	K4443	D4052	K4451
06.09~	NKR (2999cc)	(GEN)	K4443	K4458	K4458
06.09~	NKR (2771cc)	~09.10 (IRN)	K4404	K4458	K4458
		09.10~ (IRN)		K4451 or K4458	K4451 or K4458
13.02~	NKR (2999cc)	(GEN)	K4404	K4451	K4451

- INDEX
- JAPANESE VEHICLE
- NISSAN
- INFINITI
- TOYOTA
- LEXUS
- MAZDA
- ISUZU**
- HONDA
- ACURA
- MITSUBISHI
- FUSO
- SUBARU
- HINO
- SUZUKI
- DAIHATSU
- KOREAN VEHICLE
- ASIAN VEHICLE
- AMERICAN VEHICLE
- EUROPEAN VEHICLE

ELF (NLR)

YEAR	APPLICATION		PARKING	FRONT	REAR
07.10~08	NLR (2999cc)	(AUS)	K4443	D4054	K4461

ELF (NLR)

YEAR	APPLICATION				PARKING	FRONT	REAR
07.10~10	NLR (2771cc, 2999cc)	FRONT DISC MODEL	FRONT DRUM MODEL (GEN-RHD)		K4404 or K4443	D4054	K4428 or K4451 or K4458 or K4461
			~08.03 (GEN-RHD)				
			08.04~ 12.12	FRONT INDE- PENDENT SUS- PENSION (GEN- RHD)			
			13.01~	EXC. FRONT INDEPENDENT SUSPENSION (GEN- RHD)			
08.03~10	NLR (2771cc, 2999cc)	FRONT DISC MODEL	FRONT DRUM MODEL (GEN-LHD)		K4404 or K4443	D4054	K4428 or K4451 or K4458 or K4461
			~12.12	FRONT INDE- PENDENT SUSPENSION (GEN- LHD)			
			13.01~	EXC. FRONT INDEPENDENT SUSPENSION (GEN- LHD)			
			~12.12	EXC. FRONT INDEPENDENT SUSPENSION (GEN- LHD)			
08.03~12	NLR (2999cc)		(THA)	K4443	K4451 or K4458	K4451 or K4458	
08.04~12	NLR (2999cc)		~12.12	(ZAF)	K4443	D4052	K4451
			13.01~	(ZAF)			
08.04~	NLR (2771cc, 2999cc)		(IDN)	K4404	K4458	K4458	
09.07~	NLR (4570cc CNG)		~12.12	(GEN-RHD)	K4443	D4054	K4461
			13.01~	(GEN-RHD)			
10.09~	NLR (2999cc)	REAR DRUM MODEL	~13.01	(AUS,NZL)	K4443	D4054	K4461
			13.02~	(AUS,NZL)			
			~13.01	(AUS,NZL)			
10.09~	NLR (2999cc)	REAR DISC MODEL	~13.01	(AUS,NZL)	K4443	D4052	D4054
			13.02~	(AUS,NZL)			
10.12~	NLR (2771cc, 2999cc, 4570cc)		(GEN-LHD)	K4404 or K4443	K4458 or K4460	K4458 or K4460 or K4461	
10.12~	NLR (2771cc, 2999cc, 4570cc)		(GEN-RHD)	K4404 or K4443	K4458 or K4460	K4458 or K4460	
11.03~	NLR (2999cc EURO4)	FRONT DRUM MODEL (GEN-LHD)		K4443	K4458	K4458	
		~12.12	FRONT DISC MODEL (GEN-LHD)				
		13.01~	FRONT DISC MODEL (GEN-LHD)				
11.09~	NLR (2999cc)	FRONT DRUM MODEL (GEN-LHD)		K4443	K4458	K4451 or K4461	
		~12.12	FRONT DISC MODEL (GEN-LHD)				
		13.01~	FRONT DISC MODEL (GEN-LHD)				
13	NLR (2999cc)		(THA)	K4443	K4458	K4458	
13.06~	NLR (2999cc)		(ZAF)	K4443	D4060M	K4451	
14	NLR (2999cc)		(THA)	K4443	K4458	K4458	
14.01~	NLR (2771cc, 2999cc)		(MYS)	K4404 or K4443	K4458	K4458	
14.07~	NLR (2999cc), NMR (2999cc)		(GEN-LHD)	K4404	K4458	K4458	
14.10~	NLR (2999cc)		(THA)	K4443	K4458	K4458	
15.06~	NLR (2999cc)	REAR DRUM MODEL (AUS,NZL)		K4443	D4068M	K4461	
		REAR DISC MODEL (AUS,NZL)					
15.06~	NLR (2999cc)	FRONT DRUM MODEL (GEN-RHD)		K4443	K4458	K4451 or K4458 or K4461	
		FRONT DISC MODEL (GEN-RHD)					

INDEX

JAPANESE
VEHICLE

NISSAN
INFINITI

TOYOTA
LEXUS

MAZDA

ISUZU

HONDA
ACURA

MITSUBISHI
FUSO

SUBARU

HINO

SUZUKI

DAIHATSU

KOREAN
VEHICLE

ASIAN
VEHICLE

AMERICAN
VEHICLE

EUROPEAN
VEHICLE

ELF (NLR)

YEAR	APPLICATION	PARKING	FRONT	REAR
15.12~	NLR (2771cc, 4570cc) (IDN)	K4404 or K4443	K4458 or K4460	K4458 or K4460

ELF (NLS)

YEAR	APPLICATION	PARKING	FRONT	REAR
09.08~	NLS (2999cc) ~12.12 (GEN-RHD) 13.01~ (GEN-RHD)	K4443	D4054	K4451
			D4068M	
15.06~	NLS (2999cc) (GEN-RHD)	K4443	D4068M	K4451

ELF (NMR)

YEAR	APPLICATION	PARKING	FRONT	REAR
07.10~10	NMR (2771cc, 2999cc) FRONT DRUM MODEL (GEN-RHD) FRONT DISC MODEL ~12.12 (GEN-RHD) 13.01~ (GEN-RHD)	K4404 or K4443	K4451 or K4458 or K4459	K4451 or K4458 or K4459
			D4052	
			D4060M	
08.03~10	NMR (2771cc, 2999cc) FRONT DRUM MODEL (GEN-LHD) FRONT DISC MODEL ~12.12 (GEN-LHD) 13.01~ (GEN-LHD)	K4404 or K4443	K4451 or K4458 or K4459	K4451 or K4458 or K4459
			D4052	
			D4060M	
08.03~12	NMR (2999cc) (THA)	K4443	K4451 or K4458	K4451 or K4458
08.03~	NMR (2999cc) (ME)	K4443	K4458 or K4459	K4458 or K4459
08.04~	NMR (2771cc, 2999cc) (IDN)	K4404 or K4443	K4451 or K4459	K4451 or K4459
08.04~12	NMR (2999cc) ~12.12 (ZAF) 13.01~ (ZAF)	K4443	D4052	K4451
			D4060M	
08.10~	NMR (4570cc) (GEN)	K4443	K4458	K4458
08.10~10	NMR (4570cc) (ME)	K4443	K4458	K4458
09.01~13	NMR (4500cc CNG) (THA)	K4443	K4459	K4459
09.07~	NMR (2999cc EURO4) ~12.12 (GEN-RHD) 13.01~ (GEN-RHD)	K4443	D4052	K4451 or K4459
			D4060M	
10.09~	NMR (2999cc) ~13.01 (AUS,NZL) 13.02~13.08 (AUS,NZL) 13.09~ (AUS,NZL)	K4443	D4052	K4459
			D4060M	
			D4060M	
10.12~	NMR (2771cc, 2999cc, 4570cc) (GEN)	K4404 or K4443	K4451 or K4458 or K4459	K4451 or K4458 or K4459
10.12~	NMR (2999cc, 4570cc) ~13.01 (ME) 13.02~ (ME)	K4443	K4458	K4458
			K4458 or K4459	
11.03~	NMR (2999cc EURO4) FRONT DRUM MODEL (GEN-LHD) FRONT DISC MODEL (GEN-LHD)	K4443	K4451 or K4458 or K4459	K4451 or K4458 or K4459
			D4060M	
11.09~	NMR (2999cc) ~12.12 (GEN-LHD) 13.01~ (GEN-LHD)	K4443	D4052	K4459
			D4060M	
12.07~	NMR (2999cc EURO4) ~12.12 (GEN-RHD) 13.01~ (GEN-RHD)	K4443	D4052	K4451
			D4060M	
13	NMR (2999cc) (THA)	K4443	K4451 or K4458	K4451 or K4458

INDEX

JAPANESE
VEHICLE

NISSAN
INFINITI

TOYOTA
LEXUS

MAZDA

ISUZU

HONDA
ACURA

MITSUBISHI
FUSO

SUBARU

HINO

SUZUKI

DAIHATSU

KOREAN
VEHICLE

ASIAN
VEHICLE

AMERICAN
VEHICLE

EUROPEAN
VEHICLE

ELF (NMR)

YEAR	APPLICATION	PARKING	FRONT	REAR
13.06~	NMR (2999cc) (ZAF)	K4443	D4060M	K4451
14	NMR (2999cc) (THA)	K4443	K4451 or K4458	K4451 or K4458
14.05~	NMR (4570cc CNG) (THA)	K4443	N/A	N/A
14.10~	NMR (2999cc) (THA)	K4443	K4451 or K4458	K4451 or K4458
15.06~	NMR (2999cc) (AUS,NZL)	K4443	D4060M	K4459 D4060M
15.06~	NMR FRONT DRUM MODEL (2999cc) (GEN-RHD)	K4443	K4458	K4451 or K4458 or K4461
	NMR FRONT DISC MODEL (2999cc) (GEN-RHD)		D4060M	D4060M
15.12~	NMR (2771cc, 4570cc) (IDN)	K4443	K4459	K4459

INDEX

JAPANESE
VEHICLE

NISSAN
INFINITI

TOYOTA
LEXUS

MAZDA

ISUZU

ELF (NNR)

YEAR	APPLICATION	PARKING	FRONT	REAR
07.10~	NNR (2999cc, 5193cc) (AUS)	K4443 or K4466	D4052 or D4053 or N/A	K4451 or K4459 or N/A
10.09~	NNR ~12.12 (2999cc, 5193cc) (AUS,NZL)	K4443	D4052	K4451
	NNR 13.01~ (2999cc, 5193cc) (AUS,NZL)		D4060M	D4068M
15.06~	NNR (2999cc, 5193cc) (AUS,NZL)	K4443	D4060M	K4451 D4068M

HONDA
ACURA

MITSUBISHI
FUSO

SUBARU

HINO

ELF (NPR)

YEAR	APPLICATION	PARKING	FRONT	REAR
97.04~	NPR (4334cc, 4570cc) (MYS)	K4443	K4451 or K4459	K4451 or K4459
00.09~02	NPR (THA)	K4443	K4459 or N/A	K4459 or N/A
02.11~05	NPR FRONT DRUM MODEL (4570cc, 5193cc) (AUS)	K4443 or K4466	K4451 or K4459 or N/A	K4451 or K4459 or N/A
	NPR FRONT DISC MODEL (4570cc, 5193cc) (AUS)		D4052 or D4053 or N/A	
02.11~07	NPR (4334cc, 4750cc) (ME)	K4443	K4451 or K4459 or N/A	K4451 or K4459 or N/A
03.03~06	NPR (4334cc, 4751cc, 5193cc) (ZAF)	K4443 or K4466	K4451 or K4459 or N/A	K4451 or K4459 or N/A
03.09~04	NPR (4570cc, 4751cc) (THA)	K4443 or K4466	K4459 or N/A	K4459 or N/A
04.01~	NPR (4751cc) ~09.10 (IRN)	K4443	K4459	K4459
	NPR (4751cc) 09.10~ W/ ABS (IRN)		N/A	N/A
	NPR (4751cc) 09.10~ W/O ABS (IRN)		K4459	K4459
05.08~	NPR (4570cc, 4751cc, 5193cc) (THA)	K4443 or K4466	K4459 or N/A	K4459 or N/A
07.10~	NPR (2999cc, 5193cc) (AUS)	K4443 or K4466	D4052 or D4053 or N/A	K4451 or K4459 or N/A
08.03~10	NPR (2999cc, 5193cc) (ME)	K4443	K4451 or K4459 or N/A	K4459 or N/A
08.03~12	NPR (5193cc) (THA)	K4443 or K4466	K4459 or N/A	K4459 or N/A

SUZUKI

DAIHATSU

KOREAN
VEHICLE

ASIAN
VEHICLE

AMERICAN
VEHICLE

EUROPEAN
VEHICLE

ELF (NPR)

YEAR	APPLICATION	PARKING	FRONT	REAR
08.04~	FRONT DRUM MODEL (ZAF)	K4443	N/A	K4429 or N/A
	NPR (5193cc) FRONT DISC MODEL (ZAF)		D4052 or D4053 or N/A	
08.10~09	NPR (4570c) (ME)	K4443	K4459	K4459
09.01~13	NPR (4500cc CNG) (THA)	K4443	N/A	N/A
10.09~	FRONT DRUM MODEL (AUS,NZL)	K4443	N/A	K4459 or N/A
	~12.12 (AUS,NZL)		D4052 or D4053	
	FRONT DISC MODEL 13.01~		D4060M or D4064M	K4459 or N/A
	REAR DRUM MODEL (AUS,NZL)			D4060M or D4064M
10.12~	NPR (2999cc, 4570cc, 5193cc) (ME)	K4443	K4459 or N/A	K4459 or N/A
11.12~	NPR (5193cc) (IRN)	K4443	N/A	N/A
13	NPR (5193cc BUS CHASSIS) (THA)	K4443 or K4466	K4459 or N/A	K4459 or N/A
13.06~	FRONT DRUM MODEL (ZAF)	K4443	N/A	K4459 or N/A
	NPR (2999cc, 5193cc) FRONT DISC MODEL (ZAF)		D4060M	
13.11~	NPR (4570cc, 5193cc) (MYS)	K4443	K4451 or K4459	K4451 or K4459
14.05~	4570cc CNG (THA)	K4443	N/A	N/A
	NPR 5193cc BUS CHASSIS (THA)	K4466		
14.10~	NPR (5193cc) (THA)	K4443	N/A	N/A
15.06~	REAR DRUM MODEL (AUS,NZL)	K4443 or K4466	D4060M or D4064M	K4459 or N/A
	NPR (2999cc, 5193cc) REAR DISC MODEL (AUS,NZL)			D4060M or D4064M

ELF (NPS)

YEAR	APPLICATION	PARKING	FRONT	REAR
03.01~07	NPS (4751cc, 5193cc) (AUS)	K4443	K4451	K4459
03.11~07	NPS (4570cc) (IND)	K4443	K4451	K4459
07.10~08	NPS (5193cc) (AUS)	K4443	K4451	K4459
08.04~	NPS (5193cc) (IDN,ZAF)	K4443	K4451	K4459
13.06~	NPS (4570cc) (MYS)	K4443	K4451	K4459
13.06~	NPS (5193cc) (ZAF)	K4443	K4451	K4459
15.06~	NPS (5193cc) (AUS,NZL)	K4443	K4451 or K4459 or N/A	K4459
19.07~	NPS (4777cc) (IDN)	K4443	K4451	K4459

ELF (NQR)

YEAR	APPLICATION	PARKING	FRONT	REAR
00.09~02	NQR (THA)	K4443	K4459 or N/A	K4459 or N/A
02.11~05	FRONT DRUM MODEL (AUS)	K4443 or K4466	K4451 or K4459 or N/A	K4451 or K4459 or N/A
	NQR (4570cc, 5193cc) FRONT DISC MODEL (AUS)		D4052 or D4053 or N/A	
02.11~07	NQR (4334cc, 4750cc) (ME)	K4443	K4451 or K4459 or N/A	K4451 or K4459 or N/A

INDEX

JAPANESE
VEHICLE

NISSAN
INFINITI

TOYOTA
LEXUS

MAZDA

ISUZU

HONDA
ACURA

MITSUBISHI
FUSO

SUBARU

HINO

SUZUKI

DAIHATSU

KOREAN
VEHICLE

ASIAN
VEHICLE

AMERICAN
VEHICLE

EUROPEAN
VEHICLE

ELF (NQR)

YEAR	APPLICATION	PARKING	FRONT	REAR
03.03~06	NQR (4334cc, 4751cc, 5193cc) (ZAF)	K4443 or K4466	K4451 or K4459 or N/A	K4451 or K4459 or N/A
03.09~04	NQR (4570cc, 4751cc) (THA)	K4443 or K4466	K4459 or N/A	K4459 or N/A
05.04~	NQR (4751cc) (IRN)	K4443	N/A	N/A
05.08~	NQR (4570cc, 4751cc, 5193cc) (THA)	K4443 or K4466	K4459 or N/A	K4459 or N/A
07.01~	NQR (5193cc) (THA)	K4466	N/A	N/A
07.10~	NQR (2999cc, 5193cc) (AUS)	K4443 or K4466	D4052 or D4053 or N/A	K4451 or K4459 or N/A
08.03~10	NQR (2999cc, 5193cc) (ME)	K4443	K4451 or K4459 or N/A	K4459 or N/A
08.04~	NQR (5193cc) (IDN)	K4443	N/A	N/A
08.04~	FRONT DRUM MODEL (ZAF)	K4443	N/A	K4429 or N/A
	FRONT DISC MODEL (ZAF)		D4052 or D4053 or N/A	
10.09~	NQR (2999cc, 5193cc) (AUS,NZL)	K4443	N/A	N/A
10.12~	NQR (2999cc, 4570cc, 5193cc) (ME)	K4443	K4459 or N/A	K4459 or N/A
12.08~	NQR (4570cc) (IDN)	K4443	N/A	N/A
13	NQR (5193cc BUS CHASSIS) (THA)	K4466	N/A	N/A
13.06~	FRONT DRUM MODEL (ZAF)	K4443	N/A	N/A
	FRONT DISC MODEL (ZAF)		N/A	
14	NQR (5193cc) (THA)	K4466	N/A	N/A
14.05~	NQR (5193cc) (MYS)	K4443	N/A	N/A
14.09~	NQR (5193cc) (MYS)	K4443	N/A	N/A
14.10~	NQR (5193cc) (THA)	K4466	N/A	N/A
15.06~	NQR (2999cc, 5193cc) (AUS,NZL)	K4466	N/A	N/A
19.07~	NQR (4777cc) (IDN)	K4443	N/A	N/A

ELF (QKR)

YEAR	APPLICATION	PARKING	FRONT	REAR
10.11~	QKR (2771cc) (ME)	K4404	K4425 or K4458	K4458 or N/A

ELF (TL)

YEAR	APPLICATION	PARKING	FRONT	REAR
77.04~78	TL (GEN)	K4404	K4402	K4402
79 ~	TL20 (GEN)	K4404	K4402	K4402
	TL20N (GEN)		K4429	K4428
	TL40, TL50, TL60 (GEN)		K4429	K4429

ELF 400

YEAR	APPLICATION	PARKING	FRONT	REAR
08.07~	NPR7SN (5193cc) ~12.12 (GEN)	K4466	D4052	K4459
	13.01~ (GEN)		D4060M	

ELF 500, ELF 600

YEAR	APPLICATION	PARKING	FRONT	REAR
08.07~	NPR7SS (5193cc) (GEN)	K4466	N/A	N/A

INDEX

JAPANESE
VEHICLE

NISSAN
INFINITI

TOYOTA
LEXUS

MAZDA

ISUZU

HONDA
ACURA

MITSUBISHI
FUSO

SUBARU

HINO

SUZUKI

DAIHATSU

KOREAN
VEHICLE

ASIAN
VEHICLE

AMERICAN
VEHICLE

EUROPEAN
VEHICLE

ERGA

YEAR	APPLICATION	PARKING
97 ~	LV280 (THA)	K1246
98 ~	LV233 (THA)	K4413

FASTER, KB

YEAR	APPLICATION	FRONT	REAR
~83	KBD21, KBD22, KBD26, KBD27, KBD28, KBD29, KBD41, KBD42, KBD46, KBD47, KBG21, KBG22, KBG23, KBG26, KBG27, KBG28, KBG41, KBG42, KBG43, KBG44, KBG46, KBG47, KBG48, KBG49 (GEN)	D4006M	K4431
84 ~	KBD21, KBD22, KBD26, KBD27, KBD28, KBD29, KBD41, KBD42, KBD46, KBD47, KBG21, KBG22, KBG23, KBG26, KBG27, KBG28, KBG41, KBG42, KBG43, KBG44, KBG46, KBG47, KBG48, KBG49 (GEN)	D4014M	K4435 or K4452
88.08~	HOLDEN 2WD (AUS)	D4029MH	K4452
	4WD (AUS)		K4452 or N/A

FORWARD, GIGA

YEAR	APPLICATION	PARKING
95.10~	FTR (8226cc) (ME)	K1246
95.10~02.10	~00.04 (ME)	K4433
	00.04~ (ME)	K4433 or N/A
95.11~	FSR (8226cc) (ME)	K4433
97.06~	FSR (8226cc) (MYS)	K4433
99.05~	FTS (8226cc) (ME)	K4433
00.08~	FSS (8226cc) (BGD)	K4433
00.10~	FTS (8226cc) (MYS)	K4433
01.11~	FTR (7127cc, 8226cc) (MYS)	K1246
02.02~	GXZ (9839cc) (THA)	K1246
02.10~	FXZ (9839cc) (THA)	K1246
02.12~	FVZ (8226cc) (THA)	K1246
03.11~	FTR (8226cc), FVM (9839cc), GTR (9839cc) (IDN)	K1246
04.07~	FTR (8226cc), FVM (7127cc, 8226cc), FVZ (8226cc), FXZ (9839cc), GXZ (9839cc) (THA)	K1246
04.11~	FRR (8226c) (ME)	K4433
06.02~	FSS (8226cc) (MYS)	K4433
06.09~	FSR (7790cc) (GEN)	K4433
	FTR (7790cc) (GEN)	K1246
06.12~	FRR (7790cc) (GEN)	K4433
07.12~	FRR (5193cc) (GEN)	K4433
	FSR (5193cc), FSR (7790cc) (GEN)	K1246 or K4433
	FVR (7790cc), GVR (7790cc) (GEN)	K1246
08.06~	FTS (7790cc) (GEN)	K1246
08.08~	FRR (5193cc) (THA)	K4433
08.08~	FTR (7790cc) (THA)	K1246
08.09~	FRR (5193cc) (ME)	K4433
08.09~	~10.11 (ME)	K4433
	10.12~ (ME)	K1246 or K4433
08.09~	FSR (5193cc) (GEN)	K1246 or K4433

INDEX

JAPANESE
VEHICLE

NISSAN
INFINITI

TOYOTA
LEXUS

MAZDA

ISUZU

HONDA
ACURA

MITSUBISHI
FUSO

SUBARU

HINO

SUZUKI

DAIHATSU

KOREAN
VEHICLE

ASIAN
VEHICLE

AMERICAN
VEHICLE

EUROPEAN
VEHICLE

FORWARD, GIGA

YEAR	APPLICATION	PARKING
08.09~	FVR (7790cc) (ME)	K1246
08.12~	FSS (5193cc) (GEN)	K4433
08.12~	FTS (7790cc) (ME)	K1246
10.05~	FTS (7790cc) (THA)	K1246
10.11~	FTS (7790cc) (PAK)	K1246
11.03~	FRR (5193cc) (IDN)	K4433
11.03~	FVR (7790cc) (GEN)	K1246
11.04~	FVZ (7790cc) (IDN)	K1246
11.08~	FVM (7790cc) (IDN,THA)	K1246
11.08~	FVR (7790cc) (IDN)	K1246
11.10~	FRR (8226cc), FSR (8226cc) (GEN)	K4433
	FVR (8226cc) (GEN)	K1246
11.11~	FTR (5193cc) (IDN)	K1246
11.12~	FSS (8226cc), FTS (8226cc) (GEN)	K4433
13.02~	FSS (5193cc) (GEN)	K4433
	FTR (5193cc) (GEN)	K1246
13.02~	FSR (5193cc), FSR (7790cc) (GEN)	K1246 or K4433
13.04~	FRR (5193cc) (THA)	K4433
13.06~	FVZ (7790cc) (MYS)	K1246
13.12~	FVR (7790cc), GVR (7790cc) (IDN)	K1246
13.12~	FVR (5193cc, 7790cc), GVR (5193cc, 7790cc) (GEN)	K1246
14.02~	FTR (5193cc) (THA)	K1246
14.06~	FSR (5193cc) (MYS)	K4433
14.07~	FVR (5193cc, 7790cc) (MYS)	K1246
14.12~	FSR (5193cc) (ME)	K4433
	FVR (5193cc) (ME)	K1246
14.12~	FVW (7790cc) (GEN)	K1246
15.05~	FSS (5193cc) (MYS)	K4433
15.11~	FSR (8226cc) (ME)	K4433
16.03~	FVR (8226cc) (ME)	K1246
16.03~	FVZ (7790cc), GVZ (7790cc) (IDN)	K1246

FRONTERA (OPEL)

YEAR	APPLICATION	FRONT	REAR
92 ~	(GEN)	D4029MH	N/A

GEMINI

YEAR	APPLICATION	FRONT	REAR
76 ~	PF50, PF60, PFD60 ~80.11 (GEN)	D3000	K4426
	80.11~ (GEN)		K4432
85.04~	(AUS)	N/A	K4444

HOMBRE

YEAR	APPLICATION	FRONT	REAR
96 ~	(GEN)	N/A	N/A

IMPULSE

YEAR	APPLICATION	FRONT	REAR
85.03~85.08	(GEN)	D4016M	N/A

INDEX

JAPANESE
VEHICLE

NISSAN
INFINITI

TOYOTA
LEXUS

MAZDA

ISUZU

HONDA
ACURA

MITSUBISHI
FUSO

SUBARU

HINO

SUZUKI

DAIHATSU

KOREAN
VEHICLE

ASIAN
VEHICLE

AMERICAN
VEHICLE

EUROPEAN
VEHICLE

IMPULSE

YEAR	APPLICATION	FRONT	REAR
85.09~	R.H.D (TURBO), L.H.D (GEN,AUS)	D4016M	N/A
	R.H.D (EXC. TURBO) (GEN)		N/A

MIDI VAN

YEAR	APPLICATION	FRONT	REAR
83 ~	SERIES 96000 (GEN)	D4001	K4431

MU-7, ALTEERRA

YEAR	APPLICATION	FRONT	REAR
04.11~	UCR, UCS (3000cc)	~07.08 (GEN,THA)	D4055MH
		07.09~07.10 (GEN,THA)	D4057MH
		07.11~08.02 (GEN,THA)	D4055MH
		08.03~ (GEN,THA)	D4057MH
13.12~	UCR (3000cc) (IND)	D4057MH	K4467

MU-X

YEAR	APPLICATION	FRONT	REAR	
13.10~	UCR, UCS (3000cc) (GEN-RHD)	D4057MH	D5190H	
13.10~	UCR, UCS (2500cc, 3000cc) (THA)	D4057MH	D5190H	
14.07~	UCR, UCS	2WD (IDN)	D5190H	
		4WD (IDN)	K4473	
14.07~	UCR, UCS (2500cc) (MYS)	D4057MH	D5190H	
14.07~	UCR, UCS (2500cc, 3000cc)	2WD (GEN-LHD)	K4473 D5190H	
		4WD (GEN-LHD)	D5190H	
14.08~	UCR, UCS (2500cc, 3000cc)	~15.10 (ME)	D4057MH	
		15.11~	2WD (ME)	K4473 D5190H
			4WD (ME)	D5190H
14.09~	UCR, UCS (3000cc) (GEN-RHD)	D4057MH	D5190H	
14.09~	UCR, UCS (2500cc, 3000cc) (THA)	D4057MH	D5190H	
15.04~	UCR, UCS (2500cc) (CHN)	D4057MH	D5190H	
16.02~	UCR, UCS (3000cc) (GEN-RHD)	D4057MH	D5190H	
16.02~	UCR, UCS (2500cc)	2WD (IDN)	D5190H	
		4WD (IDN)	K4473	
16.02~	UCR, UCS (2500cc, 3000cc)	2WD (ME)	K4473 D5190H	
		4WD (ME)	K4473	
16.02~	UCR, UCS (2500cc) (MYS)	D4057MH	D5190H	
16.02~	UCR, UCS (2500cc, 3000cc)	2WD (GEN-LHD)	K4473 D5190H	
		4WD (GEN-LHD)	D5190H	
16.03~	UCR, UCS (1900cc, 2500cc, 3000cc) (THA)	D4057MH	D5190H	
17.04~	ISUZU ASTRA DOMESTIC GENUINE (IDN) EXC. ISUZU ASTRA DOMESTIC GENUINE (IDN)	D4057MH	K6741	
			K4473 D5190H	
18.12~	(1900cc, 2500cc, 3000cc) (IDN)	D4057MH	D5190H	

INDEX

JAPANESE
VEHICLE

NISSAN
INFINITI

TOYOTA
LEXUS

MAZDA

ISUZU

HONDA
ACURA

MITSUBISHI
FUSO

SUBARU

HINO

SUZUKI

DAIHATSU

KOREAN
VEHICLE

ASIAN
VEHICLE

AMERICAN
VEHICLE

EUROPEAN
VEHICLE

PANTHER

YEAR	APPLICATION		FRONT	REAR
00.08~	TBR (2500cc)	~02.04 (IDN)	D4029MH	K4452
		02.05~ (IDN)		N/A
06.12~	TBR (2500cc)	(IDN)	D4029MH	N/A

INDEX

JAPANESE
VEHICLE

NISSAN
INFINITI

TOYOTA
LEXUS

MAZDA

ISUZU

HONDA
ACURA

MITSUBISHI
FUSO

SUBARU

HINO

SUZUKI

DAIHATSU

KOREAN
VEHICLE

ASIAN
VEHICLE

AMERICAN
VEHICLE

EUROPEAN
VEHICLE

PIAZZA

YEAR	APPLICATION		FRONT	REAR
85.09~87.07		(AUS)	D4016M	N/A
85.03~86.11		(GEN)	D4016M	N/A
86.11~88.05	L.H.D	4ZC1 (GEN)	N/A	N/A
		G200 (GEN)	D4016M	
86.11~	R.H.D	(GEN)	D4016M	N/A
88.05~	L.H.D	(GEN)	N/A	N/A

PICKUP

YEAR	APPLICATION		FRONT	REAR
90.09~		(IDN)	N/A	K4425 or K4452 or N/A

RODEO

YEAR	APPLICATION		FRONT	REAR
90.05~92.10		(GEN)	D4029MH	SHOE K4452 PAD
	4ZE1	(GEN)	D4029MH	
92.10~95.11	V6	~95.05 (GEN)	D4031MH	~95.06 D4034MH 95.06~ D4045MH
		95.05~ (GEN)	D4042MH	
95.11~		(GEN)	D4042MH	
02.11~	TFS, TFR (2400cc, 3000cc, 3500cc)	2WD HIGH RIDE SUSPENSION (AUS)	D4055MH	K4467
		EXC. HIGH RIDE SUSPENSION (AUS)		K4470
		4WD (AUS)		K4467

TRAGA

YEAR	APPLICATION		PARKING	FRONT	REAR
18.04~	2500cc DIESEL	(IDN)	K4443	D4072M	K4470

TROOPER 960

YEAR	APPLICATION		FRONT	REAR
~83	UBS16, UBS52	(GEN)	D4006M	K4431
84 ~	UBS16, UBS52	(GEN)	D4014M or N/A	K4435
86.11~	UBS	~87.05 (GEN)	D4029MH	K4435
		87.05~ (GEN)		K4452
		REAR DRUM MODEL	D4029MH	N/A
		REAR DISC MODEL		
89.09~ 4ZE1 ENG 89.09~ COLUMBIA EQUIPMENT EXCEPT ABOVE (GEN)		D4021M		
91.12~	UBS	(GEN)	D4031MH	D4034MH

VEGA

YEAR	APPLICATION		FRONT	REAR
00.09~	UCS	(IDN)	D4029MH	K4462

WFR

YEAR	APPLICATION	FRONT	REAR
83 ~	WFR11, WFR51, WFR53 (GEN)	D4001	K4431

INDEX

JAPANESE
VEHICLE

NISSAN
INFINITI

TOYOTA
LEXUS

MAZDA

ISUZU

HONDA
ACURA

MITSUBISHI
FUSO

SUBARU

HINO

SUZUKI

DAIHATSU

KOREAN
VEHICLE

ASIAN
VEHICLE

AMERICAN
VEHICLE

EUROPEAN
VEHICLE

HONDA

ACCORD 2DOOR	567	FIT 5DOOR	579
ACCORD 3DOOR	567	FIT e : HEV 5DOOR	580
ACCORD 4DOOR	567,568	FIT SALOON	580
ACCORD 5DOOR	569	FR-V	580
ACCORD AERO DECK	569	FREED	580
ACCORD COUPE	569	HR-V	580
ACCORD CROSS TOUR	569	HR-V HYBRID	580
ACCORD HYBRID	569	INSIGHT 3DOOR	580
ACCORD TOURER	569	INSIGHT 5DOOR	581
ACCORD WAGON	569	INSPIRE	581
ACTY TRUCK, ACTY VAN	569	INTEGRA 3DOOR	581
ACURA MDX	570	INTEGRA 4DOOR	581
ACURA NSX	570	INTEGRA 5DOOR	581
ACURA RDX	570	JADE	581
ACURA RL	570	JAZZ 3DOOR	581
ACURA RSX	570	JAZZ 5DOOR	581,582
ACURA TL	570	JAZZ e : HEV 5DOOR	582
ACURA TLX	570	JAZZ HYBRID 5DOOR	582,583
AMAZE	570	LEGEND	583
BALLADE	570,571,576,577	LEGEND COUPE	583
BALLADE e : HEV	571	LOGO	583
BR-V	571	MDX	570,583
BRIO	571	MOBILIO	583,584
BRIO AMAZE	571,572	NSX	570,584
BRIO SATYA	572	ODYSSEY	584
CITY 3DOOR	572	PILOT	584
CITY 4DOOR	572,573	PRELUDE	584,585
CITY CNG	573	QUINTET	585
CITY e : HEV 4DOOR	573	RL	570
CITY e : HEV HATCHBACK	573	RSX	570
CITY HATCHBACK	573	S2000	585
CITY HYBRID	573	STEP WGN 3DOOR	585
CITY ZX	573	STEP WGN 5DOOR	585
CIVIC 3DOOR	574	STREAM	585
CIVIC 4DOOR	574,575	TL	570
CIVIC 5DOOR	575,576	VEZEL	585
CIVIC COUPE	576	VIGOR	585,586
CIVIC CRX 2DOOR	576	WR-V	586
CIVIC CRX 3DOOR	576	WR-V DIESEL	586
CIVIC DELSOL	576		
CIVIC DIESEL	576		
CIVIC e : HEV 4DOOR	576		
CIVIC e : HEV 5DOOR	577		
CIVIC HYBRID	577		
CIVIC SHUTTLE	577		
CIVIC TOURER	577		
CIVIC TYPE-R	577		
CIVIC WAGON	577		
CONCERTO 4DOOR	577		
CONCERTO 5DOOR	578		
CR-V	578		
CR-V DIESEL	578		
CR-V HYBRID	579		
CR-V I-CTDI	579		
CR-V I-DTEC	579		
CR-Z	579		
CROSS TOUR	579		
CRX	576		
DOMANI	579		
ELEMENT	579		

INDEX

JAPANESE
VEHICLE

NISSAN
INFINITI

TOYOTA
LEXUS

MAZDA

ISUZU

HONDA
ACURA

MITSUBISHI
FUSO

SUBARU

HINO

SUZUKI

DAIHATSU

KOREAN
VEHICLE

ASIAN
VEHICLE

AMERICAN
VEHICLE

EUROPEAN
VEHICLE

ACCORD 2DOOR

YEAR	APPLICATION	FRONT	REAR
12	2.4 EX, 2.4 EXG, V6 EX, V6 EXG (Arab countries)	D5100MH	D5162MH
13 ~ 17	2.4 EX, 2.4 EX-G, V6 EX, V6 EX-G (Arab countries)	D5214MH	D5162MH

ACCORD 3DOOR

YEAR	APPLICATION	FRONT	REAR
82 ~83	(GEN)	D5011H or D5013H	K5516
89	(GEN)	D5022M or D5050M	K5520 D5018H

ACCORD 4DOOR

YEAR	APPLICATION	FRONT	REAR
82 ~83	(GEN)	D5011H or D5013H	K5516
89	(GEN)	D5022M	K5520
90	REAR DRUM MODEL (GEN)	D5022M or D5053MH	K5520 or K5524
	REAR DISC MODEL (GEN)		D5056MH
90 ~91	(CHN)	D5053MH	K5524
91 ~97	(GEN)	D5053MH or D5080MH	K5524 D5056MH
92 ~93	(CHN)	D5053MH or D5080MH	K5524
94 ~97	(CHN)	D5080MH	K5524 D5056MH
98 ~02	(GEN)	D5060MH or D5091MH or N/A	K5524 D5056MH
98 ~02	(CHN)	D5091MH	K5524 D5056MH
03 ~07	(JAPAN PRODUCT) (AUS)	D5100MH	D5056MH
	(THAILAND PRODUCT) (AUS)	D5122MH	
03	(CHN)	D5122MH or D5128MH	D5056MH
03 ~07	(GEN)	D5122MH or D5128MH	D5056MH
03 ~07	(IND)	D5100MH or D5122MH	D5056MH
03 ~07	(MAR,THA)	D5122MH	D5056MH
03 ~07	2000cc (TWN)	D5128MH	D5056MH
	3000cc (TWN)	D5122MH	
04	(CHN)	D5122MH	D5056MH
05 ~06	(CHN)	D5122MH	K5524
07	(CHN)	D5128MH	D5056MH
08	(JAPAN PRODUCT) (AUS)	D5100MH	D5056MH
	(THAILAND PRODUCT) (AUS)		D5162MH
08 ~11	(IND)	D5100MH	D5162MH
08 ~12	(GEN,MAR,THA)	D5100MH	D5162MH
09 ~11	2000cc (ZAF)	D5165M	D5162MH
	2200cc	2.2 EXECUTIVE (ZAF)	D5165M
		2.2 EXECUTIVE-H (ZAF)	D5171M
	2400cc (ZAF)	D5171M	D5140MH

INDEX

JAPANESE
VEHICLE

NISSAN
INFINITI

TOYOTA
LEXUS

MAZDA

ISUZU

HONDA
ACURA

MITSUBISHI
FUSO

SUBARU

HINO

SUZUKI

DAIHATSU

KOREAN
VEHICLE

ASIAN
VEHICLE

AMERICAN
VEHICLE

EUROPEAN
VEHICLE

ACCORD 4DOOR

YEAR	APPLICATION		FRONT	REAR
09 ~ 12	(JAPAN PRODUCT) (AUS)		D5171M	D5140MH
	(THAILAND PRODUCT) (AUS)		D5100MH	D5162MH
12	(IND)		D5171M	D5162MH
13 ~ 14	(JAPAN PRODUCT) (AUS)		D5171M	D5140MH
	(THAILAND PRODUCT) (AUS)		D5214MH	
13 ~ 14	(GEN-LHD)		D5214MH	D5162MH
13 ~ 14	(GEN-RHD,MAR,THA)		D5214MH	D5140MH
15	(JAPAN PRODUCT) (AUS)		D5171M	D5140MH
	(THAILAND PRODUCT) (AUS)		D5214MH	
15	2400cc	EXECUTIVE (BHS,LBR,PAN)	D5122MH	D5056MH
		TECH (BHS,LBR,PAN)	D5122MH or D5128MH	D5056MH
15 ~ 18	(GEN-LHD)		D5214MH	D5162MH
15 ~ 16	(GEN-RHD,THA)		D5214MH	D5140MH
15	2400cc	EXECUTIVE, S (IND)	D5122MH	D5056MH
15	(MAR)		D5214MH	D5140MH
16	(AUS,IDN,MAR)		D5214MH	D5140MH
16	VTI-S	2000cc (BHS,LBR,PAN)	D5128MH	D5056MH
		2400cc (BHS,LBR,PAN)	D5100MH	
	EX, EXL	2400cc, 3500cc (BHS,LBR,PAN)	D5214MH	D5162MH
16	2000cc	(IND)	D5100MH or D5122MH	D5056MH
	2400cc	(IND)	D5122MH or D5214MH	D5056MH or D5140MH
17	2400cc	DX-G, EXA, EXB, EXL G, LXA, LXG, XG (Arab countries)	D5214MH	D5162MH
	3500cc	EXA, EXG, SPORT-G (Arab countries)		
17 ~ 18	2400cc, 3500cc	TECH, VTI, VTIS, L (AUS)	D5214MH	D5140MH
17	2400cc, 3500cc	EX, EXL (BHS,LBR,PAN)	D5214MH	D5162MH
17 ~ 18	2000cc, 2400cc, 3500cc (GEN-RHD)		D5214MH	D5140MH
17	2400cc	(IND)	D5214MH	D5140MH
17	2400cc	EXECUTIVE (MAR)	D5214MH	D5162MH
17 ~ 18	2000cc, 2400cc	VTI, VTIL (MYS)	D5214MH	D5140MH
17 ~ 18	2000cc	EX, LX (NGA)	D5214MH	D5162MH
17 ~ 18	2000cc, 2400cc	E, EL (THA)	D5214MH	D5140MH
17	2000cc, 2400cc, 3500cc	ELEGANCE, EXECUTIVE (ZAF)	D5214MH	D5140MH
18 ~ 20	1500cc	A EX, A EXL, A LX, EX, EXL, LX, SPORT (Arab countries)	D5214MH	D5254MH
	2000cc	EXL, SPORT (Arab countries)	D5257MH	
18 ~ 21	1500cc	EX, EXL (BHS,LBR,PAN)	D5214MH	D5254MH
	2000cc	SPORT (BHS,LBR,PAN)	D5257MH	
19 ~ 21	1500cc	(AUS,PHL,THA,VNM)	D5214MH	D5271MH
19 ~ 21	1500cc	E, EL (BRN,GEN-RHD,PAK,SGP)	D5214MH	D5271MH
19	1500cc	TC, TC-P (MYS)	D5214MH	D5271MH
21 ~ 22	1500cc	A EX, A EXL, A LX, EX, EX-U, EXL, EXL U, LX, LX-U, LXL, LXL-U, SPORT, SPORT U, SPORT I (Arab countries)	D5214MH	D5254MH
	2000cc	EXL, SPORT, SPORT U (Arab countries)	D5257MH	
22	1500cc	E, EL (BRN,GEN,PAK,SGP)	N/A	D5271MH
22	1500cc	MID, TOP (TUR)	N/A	D5271MH

INDEX

JAPANESE
VEHICLE

NISSAN
INFINITI

TOYOTA
LEXUS

MAZDA

ISUZU

HONDA
ACURA

MITSUBISHI
FUSO

SUBARU

HINO

SUZUKI

DAIHATSU

KOREAN
VEHICLE

ASIAN
VEHICLE

AMERICAN
VEHICLE

EUROPEAN
VEHICLE

ACCORD 5DOOR

YEAR	APPLICATION	FRONT	REAR
99 ~02	(GEN)	D5106MH or D5131M	K5543 D5109H

ACCORD AERO DECK

YEAR	APPLICATION	FRONT	REAR
94 ~97	(GEN)	D5060MH	D5056MH

ACCORD COUPE

YEAR	APPLICATION	FRONT	REAR
94	(GEN)	D5080MH	K5524
95 ~97	(GEN)	D5080MH	K5524 D5056MH

ACCORD CROSS TOUR

YEAR	APPLICATION	FRONT	REAR
10 ~12	EX (Arab countries)	D5187M	D5140MH

ACCORD HYBRID

YEAR	APPLICATION	FRONT	REAR
05	(CHN)	D5128MH	D5056MH
06 ~07	(CHN)	D5100MH	D5056MH
14 ~15	HYBRID (AUS,MAR)	D5214MH	D5140MH
14 ~15	BASE, NAVI (THA)	D5214MH	D5140MH
16 ~18	BASE, TECH (THA)	D5214MH	D5140MH
16 ~18	TECH (AUS,IND)	D5214MH	D5140MH
17	EXL (GEN)	D5214MH	D5162MH
18 ~21	EX, EXL, TOURING (GEN)	D5257MH	D5254MH
19 ~21	HYBRID (AUS)	D5257MH	D5271MH
19 ~21	BASE, TECH (THA)	D5257MH	D5271MH

ACCORD TOURER

YEAR	APPLICATION	FRONT	REAR
09 ~15	(AUS)	D5171M	D5140MH
09 ~15	2000cc ES (ZAF)	D5165M	D5162MH
	2200cc 2.2 EXECUTIVE (ZAF)	D5165M	D5140MH
	2200cc 2.2 EXECUTIVE-H (ZAF)	D5171M	D5140MH
	2400cc EXECUTIVE (ZAF)	D5171M	D5140MH
12	2.2 EXECUTIVE (IND)	D5165M	D5140MH
	2.2 EXECUTIVE-H, 2.4 EXECUTIVE (IND)	D5171M	D5140MH

ACCORD WAGON

YEAR	APPLICATION	FRONT	REAR
91 ~97	(GEN)	D5060MH	K5524 D5056MH

ACTY TRUCK, ACTY VAN

YEAR	APPLICATION	FRONT	REAR
83 ~87	(GEN)	K5509	K5504

INDEX

JAPANESE
VEHICLE

NISSAN
INFINITI

TOYOTA
LEXUS

MAZDA

ISUZU

HONDA
ACURA

MITSUBISHI
FUSO

SUBARU

HINO

SUZUKI

DAIHATSU

KOREAN
VEHICLE

ASIAN
VEHICLE

AMERICAN
VEHICLE

EUROPEAN
VEHICLE

INDEX

JAPANESE
VEHICLE

NISSAN
INFINITI

TOYOTA
LEXUS

MAZDA

ISUZU

HONDA
ACURA

MITSUBISHI
FUSO

SUBARU

HINO

SUZUKI

DAIHATSU

KOREAN
VEHICLE

ASIAN
VEHICLE

AMERICAN
VEHICLE

EUROPEAN
VEHICLE

ACURA MDX

YEAR	APPLICATION	FRONT	REAR
14	AVANCE, TECH (Arab countries)	N/A	N/A
15	AVANCE, TECH (Arab countries)	D5229MH	N/A
16	AVANCE, TECH (Arab countries)	D5229MH	N/A
17 ~20	A-SPEC, AVANCE, TECH (Arab countries)	D5229MH	D5251MH
22	AVANCE, TECH (Arab countries)	N/A	N/A

ACURA NSX

YEAR	APPLICATION	FRONT	REAR
17	BASE, PREMIUM (Arab countries)	N/A	N/A
18 ~20	BASE, PREMIUM (Arab countries)	N/A	N/A
21	BASE, PREMIUM (Arab countries)	N/A	N/A

ACURA RDX

YEAR	APPLICATION	FRONT	REAR
16 ~18	TECH (Arab countries)	D5260MH	D5140MH
19	A-SPEC, TECH (Arab countries)	D5187M	D5243MH
20	A-SPEC, TECH (Arab countries)	N/A	N/A
21	A-SPEC, TECH (Arab countries)	N/A	N/A
22	A-SPEC, TECH (Arab countries)	D5187M	N/A

ACURA RL

YEAR	APPLICATION	FRONT	REAR
96 ~98	3500cc (GEN,CHN)	D5060MH	D5066MH
99 ~04	3500cc (GEN,CHN)	D5100MH	D5066MH
07 ~10	(CHN,GEN,HKG,LA,TWN)	D5142MH	D5144M

ACURA RSX

YEAR	APPLICATION	FRONT	REAR
02 ~06	BASE, GSR (GEN)	D5070MH	D5056MH

ACURA TL

YEAR	APPLICATION	FRONT	REAR
95 ~98	2500cc, 3200cc (GEN,CHN)	D5060MH	D5056MH
99 ~03	3200cc (GEN,CHN)	D5100MH	D5066MH
06 ~07	(CHN)	D5100MH	D5066MH

ACURA TLX

YEAR	APPLICATION	FRONT	REAR
15 ~20	AVANCE, TECH (Arab countries)	D5171M	D5251MH
21 ~22	AVANCE, TECH A-SPEC, TYPE-S TECH (Arab countries)	N/A	D5254MH

AMAZE

YEAR	APPLICATION	FRONT	REAR
14 ~15	E, EX (IND)	N/A	N/A
18	COMFORT, TREND (ZAF)	N/A	N/A
19 ~21	COMFORT, TREND (ZAF)	N/A	N/A

BALLADE

YEAR	APPLICATION	FRONT	REAR
97 ~00	(GEN)	D5070MH	D5042MH

BALLADE

YEAR	APPLICATION		FRONT	REAR
11	VTI, VTI-L	(ZAF)	D5070MH	D5042MH
12 ~ 13	VTI, VTI-L	(ZAF)	D5168MH	D5042MH
14 ~ 17	ELEGANCE, EXECUTIVE, TREND	(ZAF)	D5168MH	N/A
21	COMFORT, ELEGANCE, RS	(ZAF)	D5168MH	N/A
22	COMFORT, ELEGANCE, RS	(ZAF)	N/A	N/A

BALLADE e : HEV

YEAR	APPLICATION		FRONT	REAR
22	e : HEV	(ZAF)	D5168MH	D5265MH

BR-V

YEAR	APPLICATION		FRONT	REAR
16 ~ 21	SV	(BRN)	D5198MH	K5524
16 ~ 21		(IDN)	D5113MH	K5524
16 ~ 21	V	(THA)	D5198MH	K5524
17	E, S, V, VX	PETROL ENGINE (IND)	D5113MH	K5524
		DIESEL ENGINE (IND)	N/A	
17 ~ 21	E, V	(MYS)	D5198MH	K5524
17 ~ 20	E, E+	(PAN)	D5113MH	K5524
17 ~ 21		(PHL)	D5198MH	K5524
17	COMFORT, ELEGANCE, TREND	(ZAF)	D5113MH	K5524
19	E, VX	PETROL ENGINE (IND)	D5113MH	K5524
		DIESEL ENGINE (IND)	N/A	
19	COMFORT, ELEGANCE, TREND	(ZAF)	D5113MH	K5524
20	E, G	(VNM)	D5198MH	K5524
23	COMFORT, ELEGANCE, TREND	(ZAF)	N/A	K5524

BRIO

YEAR	APPLICATION		FRONT	REAR
12 ~ 13	E, S, V	(IND)	N/A	N/A
12 ~ 14	S, V	(THA)	D5217MH	N/A
13 ~ 14	A, E, S	(IDN)	D5217MH	N/A
13 ~ 16	COMFORT, TREND	(ZAF)	N/A	K5541
14	V, VX, E, EX, S	(IND)	N/A	N/A
15 ~ 16	E, S, V	(Arab countries)	N/A	N/A
15	A, E, S, V	(IDN,PHL,THA)	D5217MH	K5541
15 ~ 16	E, EX, S, V, SX	(IND)	N/A	N/A
16 ~ 18	S, V	(PHL,THA)	D5217MH	N/A
17	E, S, RS	(IDN)	D5217MH	K5541
19 ~ 21	RS	(IDN)	D5217MH	K5541
19 ~ 21	RS, V	(PHL)	D5217MH	K5541
19 ~ 21	RS, S, V	(VNM)	D5217MH	K5541

BRIO AMAZE

YEAR	APPLICATION		FRONT	REAR
14 ~ 18	S, S BL, SV, V	(THA)	D5217MH	N/A
14 ~ 15	CONFORT, TREND	(ZAF)	N/A	N/A
15	E, S, V	(Arab countries)	N/A	N/A
15 ~ 18	E, S, V	(PHL)	D5217MH	N/A
16	E, S, V	(Arab countries)	N/A	N/A

INDEX

JAPANESE
VEHICLE

NISSAN
INFINITI

TOYOTA
LEXUS

MAZDA

ISUZU

HONDA
ACURA

MITSUBISHI
FUSO

SUBARU

HINO

SUZUKI

DAIHATSU

KOREAN
VEHICLE

ASIAN
VEHICLE

AMERICAN
VEHICLE

EUROPEAN
VEHICLE

BRIO AMAZE

YEAR	APPLICATION	FRONT	REAR
16	CONFORT, TREND (ZAF)	N/A	N/A

BRIO SATYA

YEAR	APPLICATION	FRONT	REAR
19 ~21	E, S (IDN)	D5217MH	K5541

CITY 3DOOR

YEAR	APPLICATION	FRONT	REAR
84 ~87	(GEN)	D5012	K5510
96	(GEN)	K5509	K5504

CITY 4DOOR

YEAR	APPLICATION	FRONT	REAR
96	(GEN)	K5509 D5019MH	K5504 or K5527
98 ~01	(GEN)	D5019MH or D5073MH	K5527 D5042MH
03	(GEN-LHD,MAR)	D5073MH	K5546
03 ~05	(PAN)	D5073MH	K5546
03 ~08	(ZAF)	D5073MH	K5546
04 ~07	(GEN)	D5073MH	K5546
04 ~05	(IND)	D5073MH	K5546
04 ~08	A, EXI, S (MAR,NZL,PAN,PHL)	D5073MH	K5546
	V (MAR,NZL,PAN,PHL)	D5073MH	D5042MH
06	EXI, GXI (IND)	D5073MH	K5546
	VTI, VTI-L (IND)	D5073MH	D5042MH
06 ~08	1400cc (TUR)	D5073MH	D5042MH
07	(CHN)	D5073MH	K5546
08	(CHN)	D5073MH	N/A
08	(GEN)	D5073MH	K5546 D5042MH
09 ~11	(AUS)	D5070MH	D5042MH
09 ~11	(IND)	D5070MH	K5538
09 ~13	(MAR)	D5168MH	D5042MH
09 ~12	(PAN)	D5168MH	K5547 D5042MH
09 ~13	(PHL)	D5168MH	K5547 D5042MH
09 ~11	S (THA)	D5070MH	K5547
	SV, V (THA)		D5042MH
12 ~13	EX, EX-A, LX, LX-A (Arab countries)	D5168MH	K5547
12 ~13	(AUS)	D5168MH	D5042MH
12 ~13	(IND)	D5168MH	K5538
12	S (THA)	D5168MH	K5547
	SV, V (THA)		D5042MH
13	(PAN)	D5168MH	K5547
13	(PHL,TWN)	D5168MH	D5042MH
13	5AT S, S-SP (THA)	D5168MH	K5547
			D5042MH
	5MT S, S-SP (THA)		K5547
14	(AUS,GEN,MAR,SGP)	D5168MH	K5547

INDEX

JAPANESE
VEHICLE

NISSAN
INFINITI

TOYOTA
LEXUS

MAZDA

ISUZU

HONDA
ACURA

MITSUBISHI
FUSO

SUBARU

HINO

SUZUKI

DAIHATSU

KOREAN
VEHICLE

ASIAN
VEHICLE

AMERICAN
VEHICLE

EUROPEAN
VEHICLE

CITY 4DOOR

YEAR	APPLICATION	FRONT	REAR
14	S, SV, V (THA)	D5168MH	K5547
15	(PAN)	D5168MH	K5547
15 ~ 17	(PHL)	D5168MH	K5547
16 ~ 17	(AUS,GEN,SGP)	D5168MH	K5547
16	(MAR,TWN)	D5168MH	K5547
16 ~ 17	S, SV, V, V+ (THA)	D5168MH	K5547
16 ~ 19	(VNM)	D5168MH	K5547
17 ~ 20	DX-G, EX-A, EX-G, LX-A, LX-G (Arab countries)	D5168MH	K5547
18 ~ 20	(AUS,PHL,SGP,THA)	D5168MH	K5547
18 ~ 19	E, S, S+, V (MYS)	D5168MH	K5547
18	1300cc, 1500cc (PAN)	D5168MH	K5547
18 ~ 20	DX-G, EX-G, LX-G (SAU)	D5168MH	K5547
21	1500cc (MYS,PHL,SGP,VNM)	N/A	K5547
21 ~ 23	DX-G, EX-A, EX-G, LX SPORT-A, LX SPORT-G, LX-A, LX-G, SPORT-G (Arab countries,SAU)	N/A	K5547
21 ~ 22	ENTRY, TOP (TUR)	N/A	K5547

CITY CNG

YEAR	APPLICATION	FRONT	REAR
12 ~ 14	S CNG, V-CNG (THA)	D5168MH	K5547
16 ~ 17	S CNG, V-CNG (THA)	D5168MH	K5547
18 ~ 19	S CNG (THA)	D5168MH	K5547

CITY e:HEV 4DOOR

YEAR	APPLICATION	FRONT	REAR
21	RS (MYS)	D5168MH	D5265MH
21	BASE, RS (THA)	D5168MH	D5265MH

CITY e:HEV HATCHBACK

YEAR	APPLICATION	FRONT	REAR
22	RS (THA)	D5168MH	D5265MH

CITY HATCHBACK

YEAR	APPLICATION	FRONT	REAR
22	1500cc (IDN,PHL)	N/A	K5547
22	1000cc (THA)	N/A	K5547

CITY HYBRID

YEAR	APPLICATION	FRONT	REAR
19 ~ 20	(MYS)	D5168MH	K5547

CITY ZX

YEAR	APPLICATION	FRONT	REAR
07 ~ 08	REAR DRUM MODEL (GEN,IND,THA)	D5073MH	K5534 or K5546
	REAR DISC MODEL (GEN,IND,THA)		D5042MH
07 ~ 08	EXI (IND)	D5073MH	K5534
	GXI 5MT (IND)	D5073MH	D5042MH
	CVT (IND)	D5073MH	K5546
	VTI, VTI-L (IND)	D5073MH	D5042MH

INDEX

JAPANESE
VEHICLE

NISSAN
INFINITI

TOYOTA
LEXUS

MAZDA

ISUZU

HONDA
ACURA

MITSUBISHI
FUSO

SUBARU

HINO

SUZUKI

DAIHATSU

KOREAN
VEHICLE

ASIAN
VEHICLE

AMERICAN
VEHICLE

EUROPEAN
VEHICLE

CIVIC 3DOOR

YEAR	APPLICATION	FRONT	REAR
84 ~	AG, AH, AJ, AK, AL, AM (AUS,KWT,LBN,OMN,SAU,YEM)	D5013H	K5518
84 ~	AG, AH, AJ, AK, AL, AM (AFC,BGD,GRD,JAM,SLB)	D5011H	K5518
84 ~	AG, AH, AJ, AK (SEA)	D5011H	K5518
	AL, AM (SEA)	D5013H	
88 ~91	(GEN)	D5011H or D5037M or D5039M	K5518 D5049H
92 ~95	REAR DRUM MODEL (GEN)	D5019MH or D5037M or D5070MH or D5073MH	K5527
	REAR DISC MODEL (GEN)		D5042MH or D5049H
96 ~00	REAR DRUM MODEL (GEN)	D5037M or D5070MH or D5073MH	K5520 or K5527
	REAR DISC MODEL (GEN)		D5042MH
07 ~11	TYPE-R (GEN,AUS,ZAF)	D5119MH	D5150MH

INDEX

JAPANESE
VEHICLE

NISSAN
INFINITI

TOYOTA
LEXUS

MAZDA

ISUZU

HONDA
ACURA

MITSUBISHI
FUSO

SUBARU

HINO

SUZUKI

DAIHATSU

KOREAN
VEHICLE

ASIAN
VEHICLE

AMERICAN
VEHICLE

EUROPEAN
VEHICLE

CIVIC 4DOOR

YEAR	APPLICATION	FRONT	REAR
89 ~91	(GEN)	D5011H or D5037M	K5518
92 ~93	REAR DRUM MODEL (GEN)	D5037M or D5073MH	K5520 or K5527
	REAR DISC MODEL (GEN)		D5049H
92 ~93	(CHN)	D5037M or D5073MH	K5520 or K5527
94 ~00	REAR DRUM MODEL (GEN)	D5019MH or D5037M or D5070MH or D5073MH	K5520 or K5527
	REAR DISC MODEL (GEN)		D5049H
94 ~97	(CHN)	D5037M or D5073MH	K5520
98 ~00	(CHN)	D5037M or D5070MH or D5073MH	K5520
01	(GEN)	D5070MH or D5073MH or D5091MH	K5520 D5056MH
01 ~02	(CHN)	D5070MH or D5073MH	K5520 D5056MH
02 ~05	(GEN)	D5070MH or D5073MH or D5091MH or D5103M	K5520 D5056MH
03	(CHN,GEN,LA)	D5070MH	K5520
03 ~05	(AUS)	D5091MH	D5056MH
03 ~05	(IDN,MAR)	D5070MH	D5056MH
03 ~05	1400cc, 1600cc (TUR)	D5103M	K5520 D5056MH
04 ~05	(JAPAN PRODUCT) (CHN,LA)	D5070MH	K5520
	(TURKEY PRODUCT) (CHN,LA)	D5103M	D5056MH
04 ~05	(GEN,THA,ZAF)	D5070MH	K5520 D5056MH
06	1600cc (TURKEY <ANME> PRODUCT) (TUR)	D5103M	K5520 D5056MH
06	1600cc, 1800cc (TURKEY <EU> PRODUCT) (TUR)	D5113MH	D5056MH
06 ~07	1600cc, 1800cc (ZAF)	D5091MH or D5113MH	D5056MH

CIVIC 4DOOR

YEAR	APPLICATION	FRONT	REAR
06 ~09	1800cc (TWN)	D5091MH	K5547 D5056MH
	2000cc (TWN)	D5113MH	D5056MH
06 ~10	1800cc, 2000cc (MAR)	D5113MH	D5056MH
06 ~11	(AUS,IDN,IND,PHL,VNM)	D5113MH	D5056MH
06 ~11	(GEN)	D5091MH or D5113MH	D5056MH
06 ~11	(PAN)	D5091MH	D5056MH
06 ~11	1.8E, 1.8S (THA)	D5070MH	D5056MH
	1.8EL, 2.0EL (THA)	D5113MH	D5056MH
07 ~11	1600cc, 1800cc (TUR)	D5113MH	D5056MH
08 ~11	1600cc, 1800cc (ZAF)	D5113MH	D5056MH
11	1800cc, 2000cc (MAR)	D5198MH	D5056MH
12 ~15	(GEN,AUS,IDN,MAR,PHL,VNM)	D5198MH	D5056MH
12	1800cc, 2000cc (IND)	D5198MH	D5056MH
12 ~15	VTI, VTI-B (PAN)	N/A	D5056MH
12 ~15	1800cc 1.8E, 1.8EL (THA)	D5198MH	D5056MH
	1.8S (THA)	N/A	
16	EXI-A, EXI-G, LXI-A, LXI-G, RS, VTI-A (Arab countries)	D5128MH	D5243MH
16	1500cc, 1800cc (AUS,IDN,MAR,PAN,PHL,THA,VNM)	D5128MH	D5243MH
16	(GEN)	D5198MH	D5243MH
16 ~20	COMFORT, ELEGANCE, EXECUTIVE, SPORT (ZAF)	D5128MH	D5243MH
17 ~21	DXG (1600cc), EX-A (2000cc), EXI-G (2000cc), LXI-A (2000cc), LXI-E (1600cc), LXI-G (2000cc), LXI+G (1600cc), RS, VTI-A (2000cc), VTI-E (1600cc) (Arab countries)	D5128MH	D5243MH
17 ~20	1500cc, 1800cc (AUS,PAN,PHL,MYS,THA,VNM)	D5128MH	D5243MH
17 ~20	EX (2000cc) (GEN-LHD)	D5128MH	D5243MH
17 ~20	1500cc, 1600cc (GEN-RHD)	D5128MH	D5243MH
17 ~18	S (1800cc), TE, TES (1500cc) (IDN)	D5128MH	D5243MH
17	DXG, LXI+G (1600cc) (SAU)	D5128MH	D5243MH
17 ~18	ENTRY, MID, RS, TOP (TUR)	D5128MH	D5243MH
19 ~20	SPORT (1500cc), EX (2000cc) (GEN-LHD)	D5128MH	D5243MH
19 ~20	V, VX, ZX (1800cc) (IND)	D5128MH	D5243MH
19 ~20	TE, TES (1500cc) (IDN)	D5128MH	D5243MH
20 ~21	ENTRY (1600cc), MID (1500cc, 1600cc), RS (1600cc), TOP (1600cc), TOP+ (1500cc) (TUR)	D5128MH	D5243MH
22	EXG, EXIA, LXG, LXIA, SPORT-G (Arab countries)	D5128MH	D5243MH
22	VTI, VTIS (GEN-RHD)	D5128MH	D5243MH
22	RS (IDN)	D5128MH	D5243MH
22	EXG, LXG, SPORT-G (SAU)	D5128MH	D5243MH
22	E, EL, RS (THA)	D5128MH	D5243MH
22	ENTRY, MID, TOP (TUR)	D5128MH	D5243MH
22	ELEGANCE, RS (ZAF)	D5128MH	D5243MH

INDEX

JAPANESE
VEHICLE

NISSAN
INFINITI

TOYOTA
LEXUS

MAZDA

ISUZU

HONDA
ACURA

MITSUBISHI
FUSO

SUBARU

HINO

SUZUKI

DAIHATSU

KOREAN
VEHICLE

ASIAN
VEHICLE

AMERICAN
VEHICLE

EUROPEAN
VEHICLE

CIVIC 5DOOR

YEAR	APPLICATION	FRONT	REAR
04	(AUS)	D5070MH	D5056MH
04 ~05	1500cc (ZAF)	D5070MH	K5524
	1700cc (ZAF)	D5070MH	D5056MH
06 ~11	1800cc, 2200cc (ZAF)	D5147MH	D5150MH
09 ~11	1800cc (AUS)	D5147MH	D5150MH

CIVIC 5DOOR

YEAR	APPLICATION	FRONT	REAR
12 ~ 16	(AUS)	D5165M	D5235MH
12 ~ 16	EXI, THIS IS, TOP, VTI, VXI (ZAF)	D5165M	D5235MH
13 ~ 14	1800cc (GEN-LHD)	D5165M	D5235MH
17 ~ 20	1500cc, 1800cc (AUS)	D5128MH	D5243MH
17 ~ 20	1500cc (IDN,THA)	D5128MH	D5243MH

CIVIC COUPE

YEAR	APPLICATION	FRONT	REAR
84 ~ 85	AF (GEN)	D5013H	K5518
86 ~ 88	AS (KWT,LBN,OMN,SAU,YEM)	D5033	K5518
88 ~	ED9 (GEN)	D5039M	D5049H
93 ~ 95	(GEN)	D5037M or D5070MH or D5073MH	K5520
96 ~ 98	(GEN)	D5037M or D5070MH or D5073MH or D5091MH	K5520
99 ~ 00	(GEN)	D5037M or D5070MH	K5520 D5042MH

CIVIC CRX 2DOOR

YEAR	APPLICATION	FRONT	REAR
92 ~ 95	REAR DRUM MODEL (GEN)	D5037M or D5070MH	K5527
	REAR DISC MODEL (GEN)		D5042MH or D5049H
96 ~ 97	REAR DRUM MODEL (GEN)	D5070MH	K5527
	REAR DISC MODEL (GEN)		D5042MH or D5049H

CIVIC CRX 3DOOR

YEAR	APPLICATION	FRONT	REAR
84 ~ 85	(GEN)	D5013H	K5518
86 ~ 87	(GEN)	D5019MH or D5033	K5518
88 ~ 89	(GEN)	D5039M	D5049H
90 ~ 91	(GEN)	D5039M D5050M or	D5049H

CIVIC DELSOL

YEAR	APPLICATION	FRONT	REAR
93 ~ 97	(CHN)	D5037M	K5527

CIVIC DIESEL

YEAR	APPLICATION	FRONT	REAR
18	ENTRY, MID, TOP (TUR)	N/A	D5243MH
19 ~ 20	VX, ZX (IND)	D5128MH	D5243MH
20	ENTRY, MID, TOP (TUR)	N/A	D5243MH

CIVIC e:HEV 4DOOR

YEAR	APPLICATION	FRONT	REAR
23	EXIA (Arab countries)	N/A	N/A

INDEX

JAPANESE
VEHICLE

NISSAN
INFINITI

TOYOTA
LEXUS

MAZDA

ISUZU

HONDA
ACURA

MITSUBISHI
FUSO

SUBARU

HINO

SUZUKI

DAIHATSU

KOREAN
VEHICLE

ASIAN
VEHICLE

AMERICAN
VEHICLE

EUROPEAN
VEHICLE

CIVIC e : HEV 5DOOR

YEAR	APPLICATION	FRONT	REAR
23	MID SPORT, MID, TOP (TUR)	N/A	N/A

CIVIC HYBRID

YEAR	APPLICATION	FRONT	REAR
03 ~05	(GEN,THA)	D5174MH	K5524
03 ~11	(NZL)	D5174MH	K5524
04 ~07	(AUS)	D5174MH	K5524
07 ~09	(CHN,LA)	D5174MH	K5524
07 ~11	(GEN)	D5174MH	D5056MH
07 ~11	(PHL)	D5174MH	K5524
08 ~11	(AUS)	D5174MH	D5056MH
08	(IND)	D5174MH	K5524
09 ~11	(IND)	D5174MH	D5056MH
10 ~11	(CHN,LA)	D5174MH	D5056MH
12 ~15	(AUS,GEN)	D5174MH	K5524
12	(CHN,LA,NZL)	D5174MH	K5524
13 ~15	(MAR,THA)	D5174MH	K5524

CIVIC SHUTTLE

YEAR	APPLICATION	FRONT	REAR
90 ~91	(GEN)	D5011H	K5519
95	(GEN)	D5039M or D5019MH	K5519

CIVIC TOURER

YEAR	APPLICATION	FRONT	REAR
14	EXI, VTI (1800cc) (ZAF)	D5165M	D5235MH

CIVIC TYPE-R

YEAR	APPLICATION	FRONT	REAR
15 ~17	TYPE-R (6MT) (GEN-RHD)	N/A	D5235MH
15 ~16	TYPE-R (6MT) (ZAF)	N/A	D5235MH
17	TYPE-R (AUS,IDN)	N/A	D5243MH
17 ~18	TYPE-R (GEN-RHD,PHL,MYS)	N/A	D5243MH
17 ~19	TYPE-R (6MT) (ZAF)	N/A	D5243MH
18	TYPE-R (AUS,IDN)	N/A	D5243MH
19	TYPE-R (AUS,GEN-RHD,IDN,PHL,MYS)	N/A	D5243MH
20 ~21	TYPE-R (AUS,GEN-RHD,IDN,PHL,MYS)	N/A	N/A
20 ~21	TYPE-R (6MT) (ZAF)	N/A	N/A

CIVIC WAGON

YEAR	APPLICATION	FRONT	REAR
82	(GEN)	D5004 or N/A	K5514
83	(GEN)	D5004	K5514
84 ~87	(GEN)	D5010	K5519
88 ~89	(GEN)	D5039M	K5519

CONCERTO 4DOOR

YEAR	APPLICATION	FRONT	REAR
89 ~91	(GEN)	D5039M	K5519

INDEX

JAPANESE
VEHICLE

NISSAN
INFINITI

TOYOTA
LEXUS

MAZDA

ISUZU

HONDA
ACURA

MITSUBISHI
FUSO

SUBARU

HINO

SUZUKI

DAIHATSU

KOREAN
VEHICLE

ASIAN
VEHICLE

AMERICAN
VEHICLE

EUROPEAN
VEHICLE

CONCERTO 5DOOR

YEAR	APPLICATION	FRONT	REAR
89	(GEN)	D5039M	D5049H
90	REAR DRUM MODEL (GEN)	D5039M	K5519
	REAR DISC MODEL (GEN)		D5018H or D5049H
91	REAR DRUM MODEL (GEN)	D5039M	K5519
	REAR DISC MODEL (GEN)		----

CR-V

YEAR	APPLICATION	FRONT	REAR
97 ~01	(CHN)	D5060MH	K5524
97 ~01	(GEN)	D5060MH or D5091MH	K5524
02 ~06	(CHN)	D5128MH	D5066MH
02 ~04	(GEN)	D5116M or D5128MH	D5066MH
05 ~06	(GEN)	D5128MH	D5140MH
07 ~	(GEN,AUS,CHN,IDN)	D5153M	D5140MH
07	(ZAF)	D5153M	D5140MH
07 ~11	(AUS,GEN,IDN,MAR,PHL,THA,VNM)	D5153M	D5140MH
08 ~11	(ZAF)	D5156MH	D5159MH
12 ~16	EXI-A, EXIA-A, EXIA-G, EXIB-A, EXIB-G, EXIC-A, EXIC-G, EXI-G, LXI-A, LXIA-G, LXIB-A, LXIB-G, LXI-G (Arab countries)	D5187M	D5140MH
12 ~17	(GEN,PHL)	D5187M	D5140MH
12 ~13	(NZL)	D5187M	D5140MH
12 ~13	COMFORT, ELEGANCE, EXECUTIVE (ZAF)	D5156MH	D5159MH
13 ~14	(AUS)	D5187M	D5140MH
13 ~17	(IDN,MAR,THA,VNM)	D5187M	D5140MH
14 ~17	COMFORT, ELEGANCE, EXCLUSIVE, EXECUTIVE (ZAF)	D5187M	D5140MH
15 ~16	(UNITED KINGDOM PRODUCT) (AUS)	D5237M	D5159MH
	(THAILAND PRODUCT) (AUS)	D5187M	D5140MH
17	(AUS,BRN,HKG,SGP)	D5187M	D5140MH
17 ~22	DX, EX, LXIA, LXIB, TOURING (Arab countries)	D5245MH	D5248MH
17 ~21	EX-L, TOURING (BHS,LBR,PAN)	D5245MH	D5248MH
18 ~21	(AUS,BRN,GEN,IDN,PHL,SGP,THA,MYS,VNM)	D5187MH	D5248MH
18	2000cc (PHL)	D5187MH	D5248MH
18 ~22	COMFORT, ELEGANCE (2000cc) EXCLUSIVE, EXECUTIVE (1500cc) (ZAF)	D5187M	D5248MH
19 ~21	2000cc (IND)	D5187M	D5248MH
23	1500cc, 2000cc (ZAF)	D5187M	D5248MH

CR-V DIESEL

YEAR	APPLICATION	FRONT	REAR
15	ELEGANCE (1600cc) 6MT (ZAF)	D5156MH or D5237M	D5159MH
	9AT (ZAF)	D5237M	
	EXCLUSIVE (1600cc) (ZAF)	D5237M	
18	RVSI (SGP)	D5187M	D5248MH
18 ~21	1600cc (PHL,THA)	D5187M	D5248MH
19 ~20	RVI, RVSI (1600cc) (IND)	D5187M	D5248MH

INDEX

JAPANESE
VEHICLE

NISSAN
INFINITI

TOYOTA
LEXUS

MAZDA

ISUZU

HONDA
ACURA

MITSUBISHI
FUSO

SUBARU

HINO

SUZUKI

DAIHATSU

KOREAN
VEHICLE

ASIAN
VEHICLE

AMERICAN
VEHICLE

EUROPEAN
VEHICLE

CR-V HYBRID

YEAR	APPLICATION	FRONT	REAR
21	EXL, TOURING (BHS,LBR,PAN)	D5187M	D5248MH

CR-V I-CTDI

YEAR	APPLICATION	FRONT	REAR
08 ~09	2200cc (ZAF)	D5156MH	D5159MH
12	EXECUTIVE (2200cc) (ZAF)	D5156MH	D5159MH
13	ELEGANCE, EXECUTIVE (2200cc) (ZAF)	D5237M	D5159MH
14	ELEGANCE (1600cc) (ZAF)	D5156MH	D5159MH
	ELEGANCE, EXECUTIVE (2200cc) (ZAF)	D5237M	
16	ELEGANCE (1600cc) 6MT (ZAF)	D5156MH or D5237M	D5159MH
	9AT (ZAF)	D5237M	
	EXCLUSIVE (1600cc) (ZAF)	D5237M	

CR-V I-DTEC

YEAR	APPLICATION	FRONT	REAR
10 ~11	2200cc (ZAF)	D5156MH	D5159MH
14	2200cc (AUS)	D5237M	D5159MH

CR-Z

YEAR	APPLICATION	FRONT	REAR
11	(PAK)	D5168MH	D5056MH
12	(GEN-RHD)	D5174MH	D5056MH
12 ~15	(AUS,GEN-LHD,HKG,MYS)	D5168MH	D5056MH
12 ~15	(IDN,NZL)	D5174MH	D5056MH
12 ~15	THIS IS (ZAF)	D5168MH	D5056MH
13 ~16	(CHN,LA)	D5168MH	D5056MH
15	(BRN,PAK)	D5174MH	D5056MH
16	(BRN,GEN-LHD,HKG,IDN,MYS,PAK)	D5128MH	D5226MH
16	THIS IS (ZAF)	D5128MH	D5226MH

CROSS TOUR

YEAR	APPLICATION	FRONT	REAR
13 ~14	(GEN)	D5187M	D5140MH
13 ~15	EX, EX-L (Arab countries)	D5187M	D5140MH

DOMANI

YEAR	APPLICATION	FRONT	REAR
97 ~98	(GEN)	D5091MH	K5520

ELEMENT

YEAR	APPLICATION	FRONT	REAR
03 ~	(CHN)	D5128MH	D5066MH

FIT 5DOOR

YEAR	APPLICATION	FRONT	REAR
05 ~07	(CHN)	D5073MH	K5546
08 ~	(CHN)	D5073MH	N/A
09 ~	(GEN)	D5070MH	D5042MH
21 ~22	COMFORT, ELEGANCE, EXECUTIVE (ZAF)	D5168MH	D5265MH

INDEX

JAPANESE
VEHICLE

NISSAN
INFINITI

TOYOTA
LEXUS

MAZDA

ISUZU

HONDA
ACURA

MITSUBISHI
FUSO

SUBARU

HINO

SUZUKI

DAIHATSU

KOREAN
VEHICLE

ASIAN
VEHICLE

AMERICAN
VEHICLE

EUROPEAN
VEHICLE

FIT e : HEV 5DOOR

YEAR	APPLICATION	FRONT	REAR
21 ~22	EXECUTIVE (ZAF)	D5168MH	D5265MH

FIT SALOON

YEAR	APPLICATION	FRONT	REAR
03	(CHN)	D5073MH	K5546
05 ~06	(CHN)	D5073MH	K5546

FR-V

YEAR	APPLICATION	FRONT	REAR
07 ~09	(GEN)	D5113MH	D5066MH

FREED

YEAR	APPLICATION	FRONT	REAR
10 ~11	(IDN,MYS,SGP,THA)	D5174MH	K5524
11 ~14	(GEN)	D5168MH	K5524
12 ~15	(IDN,MYS,THA)	D5174MH	K5524
17 ~20	E, S (GEN)	D5168MH	K5524

HR-V

YEAR	APPLICATION	FRONT	REAR
99 ~03	3DOOR (GEN)	D5060MH	K5520
00 ~02	5DOOR (GEN)	D5060MH	K5520 or K5524
03 ~05	5DOOR (GEN)	D5060MH	K5524
14 ~	1500cc, 1800cc (IDN)	D5214MH	D5226MH
15 ~21	(AUS,GEN,IDN,MAR,MYS,NZL,THA)	D5214MH	D5226MH
15 ~16	COMFORT (1500cc), ELEGANCE (1800cc) (ZAF)	D5214MH	D5226MH
16 ~20	EX (1800cc) (BHS,LBR,PAN)	D5214MH	D5226MH
16 ~21	1500cc (PAK)	D5214MH	D5226MH
16 ~18	COMFORT (1500cc, 1600cc), EXECUTIVE (1500cc), SPORT (1500cc, 1600cc) (TUR)	D5214MH	N/A
17 ~20	1800cc (MYS)	D5214MH	D5226MH
18 ~21	LOW-G, MID-A, MID-G, TOP-A, TOP-G (Arab countries)	D5214MH	D5226MH
18 ~21	LOW-G, MID-G, TOP-G (SAU)	D5214MH	D5226MH
18 ~21	DX, EX (1800cc) (VNM)	D5214MH	D5226MH
18 ~21	COMFORT, ELEGANCE (ZAF)	D5214MH	D5226MH
19 ~21	MID-A, TOP-A (NGA)	D5214MH	D5226MH
22	15 COMFORT, 15 ELEGANCE, 15 EXECUTIVE (ZAF)	D5214MH	N/A
22	15 DX-G, 15 EX-A, 15 EX-G, 15 LX-A, 15 LX-G (Arab countries,UAE)	D5214MH	N/A

HR-V HYBRID

YEAR	APPLICATION	FRONT	REAR
18 ~20	1800cc (MYS)	D5214MH	D5226MH

INSIGHT 3DOOR

YEAR	APPLICATION	FRONT	REAR
00 ~05	(CHN)	N/A	N/A
01 ~04	(GEN)	N/A	N/A

INDEX

JAPANESE
VEHICLE

NISSAN
INFINITI

TOYOTA
LEXUS

MAZDA

ISUZU

HONDA
ACURA

MITSUBISHI
FUSO

SUBARU

HINO

SUZUKI

DAIHATSU

KOREAN
VEHICLE

ASIAN
VEHICLE

AMERICAN
VEHICLE

EUROPEAN
VEHICLE

INSIGHT 5DOOR

YEAR	APPLICATION	FRONT	REAR
11	(MYS,SGP)	D5168MH	K5547
11 ~ 14	ES (ZAF)	D5168MH	D5056MH
11 ~ 13	(GEN-LHD)	D5091MH	K5547
11 ~ 14	(AUS,CHN,LA,PHL,TWN)	D5168MH	K5547
12 ~ 14	(MYS,SGP)	D5168MH	K5547

INSPIRE

YEAR	APPLICATION	FRONT	REAR
99	(GEN)	D5100MH	D5066MH

INTEGRA 3DOOR

YEAR	APPLICATION	FRONT	REAR
86 ~ 88	(GEN)	D5022M	D5018H
92 ~ 93	(GEN)	D5050M	D5042MH
94 ~ 97	(GEN)	D5080MH	D5042MH
98 ~ 01	(GEN)	D5088M	D5042MH
02 ~ 06	(GEN)	D5070MH	D5056MH

INTEGRA 4DOOR

YEAR	APPLICATION	FRONT	REAR
90 ~ 93	(CHN)	D5050M	D5042MH
92 ~ 93	(GEN)	D5050M	D5042MH
94 ~ 01	(GEN)	D5088M	D5042MH

INTEGRA 5DOOR

YEAR	APPLICATION	FRONT	REAR
86 ~ 88	(GEN)	D5033	K5519

JADE

YEAR	APPLICATION	FRONT	REAR
15 ~ 18	(GEN)	D5128MH	D5140MH

JAZZ 3DOOR

YEAR	APPLICATION	FRONT	REAR
84 ~ 85	(GEN)	D5012	K5510

JAZZ 5DOOR

YEAR	APPLICATION	FRONT	REAR
02 ~ 05	(CHN)	D5073MH	K5534
02 ~ 08	(GEN)	D5073MH	K5534
04	(IDN)	D5073MH	K5534
05	S (IDN)	D5073MH	K5534
	V (IDN)		D5042MH
06 ~ 07	S (INDONESIA, PRODUCT, THAILAND PRODUCT)	D5073MH	K5534
	V (THAILAND PRODUCT)		D5042MH
09	S (IND)	D5070MH	K5538
	SPORT (IND)		D5042MH
09 ~ 11	(GEN,AUS,IDN,MYS,THA)	D5070MH	D5042MH
10 ~ 13	S, X (IND)	D5070MH	K5538
12 ~ 16	1.5 EX, 1.5 EXE, 1.5 EXT, 1.5 LX, 1.5 LXE, 1.5LXT (Arab countries)	D5168MH	K5547

INDEX

JAPANESE
VEHICLE

NISSAN
INFINITI

TOYOTA
LEXUS

MAZDA

ISUZU

HONDA
ACURA

MITSUBISHI
FUSO

SUBARU

HINO

SUZUKI

DAIHATSU

KOREAN
VEHICLE

ASIAN
VEHICLE

AMERICAN
VEHICLE

EUROPEAN
VEHICLE

JAZZ 5DOOR

YEAR	APPLICATION	FRONT	REAR
12	1.3 GLI SE, 1.3 LX, 1.5 VTI, 1.5 VTI SE (JAPAN PRODUCT) (AUS)	D5168MH	D5042MH
	1.3 GLI, 1.3 LX, 1.5 VTI, 1.5 VTIS, VTI (THAILAND PRODUCT) (AUS)	D5070MH	
12	(IDN,MYS)	D5070MH	D5042MH
12 ~ 13	1.3 LX, 1.3 LXR, 1.5 VTI, 1.5 VTIR (NZL)	D5168MH	D5042MH
12	1.5 EX, 1.5 EXE, 1.5 EXT, 1.5 LX, 1.5 LXE, 1.5 LXT (SAU)	D5168MH	K5547
12 ~ 13	S, SV, V (THA)	D5070MH	D5042MH
12	1.3 LX, 1.3 S, 1.5 EX (JAPAN PRODUCT) (ZAF)	D5168MH	K5547
	1.5 EXS (UK PRODUCT) (ZAF)	D5168MH	D5042MH
13	1.3 GLI, 1.3 LX, 1.5 VTI (JAPAN PRODUCT) (AUS)	D5168MH	D5042MH
	1.3 GLI, 1.5 VTI, 1.5 VTIS (THAILAND PRODUCT) (AUS)	D5070MH	
13	A (INDONESIA PRODUCT) (IDN)	D5070MH	K5547
	E, S (INDONESIA PRODUCT) (IDN)	D5070MH	D5042MH
	E, S (THAILAND PRODUCT) (IDN)	D5070MH	D5042MH
13	(MYS)	D5168MH	D5042MH
13 ~ 14	(UK PRODUCT) 1.3 LX, 1.3 S (ZAF)	D5070MH	K5547
	1.5 EX, 1.5 EXL (ZAF)	D5070MH	D5042MH
	(JAPAN PRODUCT) 1.3 LX, 1.3 S (ZAF)	D5168MH	K5547
	1.5 EX, 1.5 EXL (ZAF)	D5168MH	D5042MH
14	(AUS,GEN,NZL)	D5168MH	D5042MH
15 ~ 21	(AUS,IDN,MYS,THA)	D5168MH	K5547
15 ~ 17	(GEN)	D5168MH	K5547 D5042MH
15 ~ 20	(IND)	D5168MH	N/A
15 ~ 17	1.3 LXR (NZL)	D5168MH	K5547
	1.5 VTIR (NZL)	D5168MH	D5042MH
15 ~ 17	(ZAF)	D5168MH	N/A
18 ~ 20	1.5 EX, 1.5 EXB, 1.5 LX, 1.5 LXB (Arab countries)	D5168MH	D5042MH
18 ~ 21	(GEN-LHD)	D5168MH	K5547
18 ~ 20	1.3 LX (GEN-RHD)	D5168MH	K5547
	1.5 EX (GEN-RHD)		D5042MH
18 ~ 20	1.3 LXR (NZL)	D5168MH	K5547
	1.5 VTIR, 1.5 SEATREMIND (NZL)		D5042MH
18 ~ 20	RS, V, VX (VNM)	D5168MH	K5547
18	COMFORT, ELEGANCE, EXECUTIVE, TREND (INDIA MAKE) (ZAF)	D5168MH	N/A
18 ~ 20	RS (1500cc) (JAPAN MAKE) (ZAF)	D5168MH	D5042MH
20	COMFORT, ELEGANCE, TREND (JAPAN MAKE) (MAR)	D5168MH	D5042MH
20	COMFORT, ELEGANCE, TREND (INDIA MAKE) (ZAF)	D5168MH	N/A
21	(GEN-RHD,NZL)	D5168MH	D5265MH

JAZZ e:HEV 5DOOR

YEAR	APPLICATION	FRONT	REAR
21	LUXE (GEN-RHD,NZL)	D5168MH	D5265MH
22	COMFORT, CROSS STAR, ELEGANCE, TREND (TUR)	D5168MH	D5265MH
23	COMFORT, CROSS STAR, ELEGANCE, TREND (TUR)	N/A	D5265MH

JAZZ HYBRID 5DOOR

YEAR	APPLICATION	FRONT	REAR
12 ~ 13	IMA (AUS,IND,MYS)	D5168MH	K5547

JAZZ HYBRID 5DOOR

YEAR	APPLICATION		FRONT	REAR
12 ~ 13	IMA (NZL)		D5126M	K5547
	IMA-MA (NZL)		D5126M	D5056MH
12 ~ 13	IMAV (THA)		D5168MH	K5547
12 ~ 14	IMA (ZAF)		D5168MH	K5547
14		(THA)	----	----
18 ~ 21	HEV	(MYS)	D5168MH	K5547

LEGEND

YEAR	APPLICATION		FRONT	REAR
86		(GEN)	D5027M	D5030M
87		(GEN)	D5027M D5050M or N/A	D5030M or N/A
88		(GEN)	D5050M or N/A	D5030M or N/A
89		(GEN)	D5050M	D5046M
90		(GEN)	D5050M	D5046M or D5056MH
91 ~ 98		(GEN)	D5060MH	D5066MH
91 ~ 99		(CHN)	D5060MH	D5066MH
99 ~ 04		(GEN)	D5060MH or D5100MH	D5066MH
00 ~ 04		(CHN)	D5060MH or D5100MH	D5066MH
07 ~ 09		(GEN)	D5142MH	D5144M
07 ~ 12		(AUS)	D5142MH	D5144M
16 ~ 17	6AT (GEN)		D5260MH	D5251MH
	DCT, EMT (GEN)		D5229MH	
16 ~ 17		(MYS,PHL,SGP,THA)	D5229MH	D5251MH

LEGEND COUPE

YEAR	APPLICATION		FRONT	REAR
88 ~ 89		(GEN)	D5050M	D5046M
90		(GEN)	D5050M	D5046M or D5056MH
91 ~ 95		(GEN)	D5060MH	D5066MH

LOGO

YEAR	APPLICATION		FRONT	REAR
99 ~ 00		(CHN)	D5073MH	K5520
99 ~ 00		(GEN)	D5073MH	K5528

MDX

YEAR	APPLICATION		FRONT	REAR
01 ~ 02		(CHN)	D5183	D5180MH
03 ~ 06		(GEN,CHN)	D1211MH	D5180MH

MOBILIO

YEAR	APPLICATION		FRONT	REAR
14 ~ 21	E, RS, S	(IDN)	D5168MH	K5547
15 ~ 16	SV, V	(GEN)	D5168MH	K5547

INDEX

JAPANESE
VEHICLE

NISSAN
INFINITI

TOYOTA
LEXUS

MAZDA

ISUZU

HONDA
ACURA

MITSUBISHI
FUSO

SUBARU

HINO

SUZUKI

DAIHATSU

KOREAN
VEHICLE

ASIAN
VEHICLE

AMERICAN
VEHICLE

EUROPEAN
VEHICLE

MOBILIO

YEAR	APPLICATION	FRONT	REAR
15 ~	E, RS (IND)	D5168MH	K5524
	S, V (IND)		K5547
15	E, S, V (PHL)	D5168MH	K5547
15	S, SV, V (THA)	D5168MH	K5547
15	COMFORT, TREND (ZAF)	D5168MH	K5547
16 ~ 19	E, RS, V (PHL)	D5168MH	K5547
16 ~ 19	RS, S, V (THA)	D5168MH	K5547
17 ~ 19	RS, V (BRN)	D5168MH	K5547

NSX

YEAR	APPLICATION	FRONT	REAR
91 ~ 05	(GEN,AUS)	D5060MH	D5063M
95 ~ 01	(CHN)	D5060MH	D5063M
17 ~ 20	BASE, PREMIUM (AUS,GEN-RHD)	N/A	N/A
20	PREMIUM (AUS)	N/A	N/A
21	BASE, PREMIUM (GEN-RHD)	N/A	N/A

ODYSSEY

YEAR	APPLICATION	FRONT	REAR
95 ~ 99	RA1, RA3 (GEN)	D5060MH	D5066MH
95 ~ 99	(CHN)	D5060MH	D5066MH
00 ~ 03	(GEN,CHN)	D5100MH	D5066MH
04	(CHN)	D5100MH	D5066MH or D5137M
04 ~ 13	(GEN,AUS,HKG,IDN,MYS)	D5100MH	D5137M
05 ~	(CHN)	D5100MH	D5137M
12 ~ 16	(GEN-LHD,PHL)	D5187M	D5190H
14 ~ 17	(NZL)	D5214MH	D5140MH
14 ~ 21	(AUS,BRN,HKG,IDN,MYS,SGP)	D5214MH	D5140MH
15 ~ 21	(GEN-LHD)	D5214MH	D5140MH
17 ~ 21	EX, EXV (JAPAN MAKE) (Arab countries,SAU)	D5214MH	D5140MH
17 ~ 21	(MAC)	D5214MH	D5140MH
18 ~ 20	EXL, LX, TOURING (USA MAKE) (Arab countries)	N/A	D5251MH
18 ~ 20	TOURING (BHS,LBR,PAN)	N/A	D5251MH
21 ~ 22	EXL, LX, TOURING (USA MAKE) (Arab countries)	N/A	D5251MH
21 ~ 22	ELITE (BHS,LBR,PAN)	N/A	D5251MH
23	EXL, LX, TOURING (Arab countries)	N/A	D5251MH

PILOT

YEAR	APPLICATION	FRONT	REAR
03	(CHN)	D5128MH	D5180MH
07	(GEN)	D5128MH	D5180MH
12 ~ 16	(GEN,PHL)	D5229MH	D5191H
17 ~ 22	EX, EX-L, SE, TOURING (Arab countries)	D5229MH	D5191H
17 ~ 22	ELITE, EX-L (GEN)	D5229MH	D5191H
17 ~ 20	EX-L (PHL)	D5229MH	D5191H

PRELUDE

YEAR	APPLICATION	FRONT	REAR
79 ~	SN ~ 81 (GEN)	D5008	K5510
	82 ~ (GEN)	D5010	

INDEX

JAPANESE
VEHICLE

NISSAN
INFINITI

TOYOTA
LEXUS

MAZDA

ISUZU

HONDA
ACURA

MITSUBISHI
FUSO

SUBARU

HINO

SUZUKI

DAIHATSU

KOREAN
VEHICLE

ASIAN
VEHICLE

AMERICAN
VEHICLE

EUROPEAN
VEHICLE

PRELUDE

YEAR	APPLICATION	FRONT	REAR
88 ~91	(GEN)	D5039M or D5050M	D5042MH
92 ~96	(GEN,CHN)	D5077MH	D5056MH
97 ~00	(GEN)	D5060MH or D5077MH	D5056MH
97 ~01	(CHN)	D5060MH	D5056MH

QUINTET

YEAR	APPLICATION	FRONT	REAR
81 ~82	SU (GEN)	D5010	K5510 or K5514

S2000

YEAR	APPLICATION	FRONT	REAR
00 ~09	(AUS,GEN,ZAF)	D5119MH	D5056MH

STEP WGN 3DOOR

YEAR	APPLICATION	FRONT	REAR
96 ~05	(GEN)	D5060MH	D5066MH

STEP WGN 5DOOR

YEAR	APPLICATION	FRONT	REAR
06 ~09	2000cc, 2400cc (GEN)	D5122MH	D5137M
10 ~14	G, L, SPADA (GEN)	D5128MH	D5140MH
12 ~14	SPADA (THA)	D5128MH	D5140MH
15 ~18	G, L, SPADA (GEN)	D5214MH	D5140MH
20	G, L, SPADA, SPADA BLACK CR GRILL (GEN)	D5214MH	D5140MH

STREAM

YEAR	APPLICATION	FRONT	REAR
01 ~05	(CHN,LA)	D5113MH	D5066MH
01 ~02	(GEN)	D5070MH or D5113MH	D5066MH
03 ~05	2000cc (Arab countries)	D5113MH	D5066MH
03	2000cc (GEN-LHD)	D5113MH	D5066MH
03 ~06	1700cc (GEN-RHD)	D5070MH	K5524
	2000cc (GEN-RHD)	D5113MH	D5066MH
03	LS (IDN)	D5070MH	K5524
	SI (IDN)	D5113MH	D5066MH
03 ~05	(NZL)	D5113MH	D5066MH
04 ~05	1700cc (IDN)	D5070MH	K5524
	2000cc (IDN)	D5113MH	D5066MH
07 ~13	(GEN)	D5122MH	D5137M

VEZEL

YEAR	APPLICATION	FRONT	REAR
15 ~20	1500cc (CVT) (GEN)	D5214MH	D5226MH

VIGOR

YEAR	APPLICATION	FRONT	REAR
92 ~94	(CHN)	D5060MH	D5056MH

INDEX

JAPANESE
VEHICLE

NISSAN
INFINITI

TOYOTA
LEXUS

MAZDA

ISUZU

HONDA
ACURA

MITSUBISHI
FUSO

SUBARU

HINO

SUZUKI

DAIHATSU

KOREAN
VEHICLE

ASIAN
VEHICLE

AMERICAN
VEHICLE

EUROPEAN
VEHICLE

VIGOR

YEAR	APPLICATION	FRONT	REAR
93 ~98	(GEN)	D5060MH	D5056MH

WR-V

YEAR	APPLICATION	FRONT	REAR
17 ~20	(IND)	D5168MH	N/A
20	COMFORT, ELEGANCE (ZAF)	D5168MH	N/A
22	COMFORT, ELEGANCE (ZAF)	D5168MH	N/A

WR-V DIESEL

YEAR	APPLICATION	FRONT	REAR
17 ~19	(IND)	D5168MH	N/A
20	SV, VX (IND)	N/A	K5524

INDEX

JAPANESE
VEHICLE

NISSAN
INFINITI

TOYOTA
LEXUS

MAZDA

ISUZU

HONDA
ACURA

MITSUBISHI
FUSO

SUBARU

HINO

SUZUKI

DAIHATSU

KOREAN
VEHICLE

ASIAN
VEHICLE

AMERICAN
VEHICLE

EUROPEAN
VEHICLE

MITSUBISHI/FUSO

3000GT	589
AIRTREK	589
ASX	589
ATTRAGE	589
CANTER	589
CARISMA	590
CHALLENGER	590
CM99	590
COLT	590,591,592
COLT PLUS	592
CORDIA	592
DEBONAIR	592
DELICA D : 5	592
DINGO	592
DION	592
ECLIPSE, ECLIPSE SPYDER	593
ECLIPSE CROSS	593
ENDEAVOR	593
ETERNA	593
EXPRESS	593
FREECA	593
FTO	593
GALANT	594,595
GALANT STATION WAGON	595
GALANT VX	593
GRANDIS	595
I	595
I-MIEV	595
L200	595,596,597,598
L300	598
L300 TRUCK	598
L400	599
LANCER	599,600,601
LANCER EVOLUTION	601,602
LANCER EX	602
LANCER SPORTBACK	602
LANCER STATION WAGON	602
MAGNA	608
MINICA TOPPO	602
MIRAGE	602,603
MIRAGE G4	589
MONTERO	605,606,607
MONTERO IO	607
MONTERO SPORT	603
NATIVA	603
OUTLANDER	603,604
OUTLANDER CROSS	604
OUTLANDER PHEV	604
OUTLANDER SPORT	604,605
PAJERO, MONTERO	605,606,607
PAJERO IO, MONTERO IO	607
PAJERO MINI	607
PAJERO SPORT	607,608
PROTON ISWARA	608
PROTON PERDENA	608
PROTON SAGA	608
PROTON WIRA	608
RVR	608
SAPPORO	608
SIGMA	608

SPACE GEAR	609
SPACE RUNNER	609
SPACE STAR	609
SPACE WAGON	609
SPORTERO	609,610
STRADA	610
TOPPO	602
TOWNY	610
TREDIA	592
TRITON	610,611
XPANDER	611

INDEX

JAPANESE
VEHICLE

NISSAN
INFINITI

TOYOTA
LEXUS

MAZDA

ISUZU

HONDA
ACURA

MITSUBISHI
FUSO

SUBARU

HINO

SUZUKI

DAIHATSU

KOREAN
VEHICLE

ASIAN
VEHICLE

AMERICAN
VEHICLE

EUROPEAN
VEHICLE

3000GT

YEAR	APPLICATION		FRONT	REAR
92.06~00.06	Z16A (3000cc 4WD)	~94.05 (GEN,GCC)	D6047M	D6049MH
		94.06~96.05 (GEN,GCC)	D6075M	D6073M
		96.06~97.05 6F M/T (GEN,GCC)	D6047M	D6073M
		5F M/T (GEN,GCC)	D6075M	
		97.06~ (GEN,GCC)	D6075M	D6073M
93.06~97.12	Z11A (3000cc 2WD)	(BRA)	D6039MH	D6024MH
	Z16A (3000cc 4WD)	(BRA)	D6075M	D6073M

AIRTREK

YEAR	APPLICATION		FRONT	REAR
01.11~08.12	CU2W (2000cc)	~02.05 (HKG)	D6108H	K6723
		02.06~ W/O TURBO (HKG)	D6108H	K6723
		TURBO (HKG)	D6039MH	D6124H
01.11~08.12	CU4W, CU5W (2400cc)	(GEN,ARG,GCC,IND,TWN,ZAF)	D6039MH or D6108H	K6723 D6124H

ASX

YEAR	APPLICATION		FRONT	REAR
10.05~	GA1W (1600cc), GA2W (2000cc), GA6W (1800cc)	~12.06 (GEN)	D6108H	D6106H
		12.07~ (GEN)		D6146M
10.05~	GA2W (2000cc)	~13.05 (GCC)	D6108H	D6106H
		13.06~ (GCC)		D6146M
10.05~	GA2W (2000cc)	~12.06 (ISR,ZAF)	D6108H	D6106H
		12.07~ (ISR,ZAF)		D6146M
10.06~	GA3W (1800cc 4WD)	(HKG)	D6108H	D6106H
10.09~13.06	GA2W (2000cc)	~13.05 (BRA)	D6108H	D6106H
		13.06~ (BRA)		D6146M
12.08~	GA1W (1600cc), GA2W (2000cc), GA9W (2000cc) <GMMC PRODUCT>	(GEN-LHD,CHN)	N/A	N/A
12.09~15.11	GA2W (2000cc) <MMNA PRODUCT>	(GEN-LHD,GCC)	D6108H	D6146M
13.05~	GA4W (1800cc 4WD), GA8W (2200cc DIESEL)	(GEN)	D6108H	D6146M

ATTRAGE, MIRAGE G4

YEAR	APPLICATION		FRONT	REAR
13.07~	A13A (1200cc)	(MIRAGE G4) (GEN,ARG)	D6100H	K1267
13.07~	A13A (1200cc)	(ATTRAGE) (GCC)	D6100H	K1267

CANTER

YEAR	APPLICATION		PARKING	FRONT	REAR
78 ~	FB100	(PRY,GEN)	K6600	K6654	K6656
	FB120	(GEN)	K6600	K6654	K6655
78 ~	FE100, FE101	(GEN)	K6600	K6627	K6602
	FE111	(GEN)	K6600	K6653	K6653
	FE120	(GEN)	K6600	K6627	K6602
78 ~	FE211	(GEN)	K6600	K6627 or K6653	K6602 or K6653
96.05~	FE511	(TUR)	K6600	D6062	K6602
	FE515	(TUR)	K4443	K6627	K6602
	FE519	(TUR)	K4443	D6071	K6602
96.05~	FE639	(TUR)	K4443	K6653	K6653

- INDEX
- JAPANESE VEHICLE
- NISSAN
- INFINITI
- TOYOTA
- LEXUS
- MAZDA
- ISUZU
- HONDA
- ACURA
- MITSUBISHI
- FUSO
- SUBARU
- HINO
- SUZUKI
- DAIHATSU
- KOREAN VEHICLE
- ASIAN VEHICLE
- AMERICAN VEHICLE
- EUROPEAN VEHICLE

CARISMA

YEAR	APPLICATION	FRONT	REAR	
95.05 ~	DA1A, DA4A (GEN)	D6090 or D6102	SHOE ~98.09 K6701	
	~99.02 (GEN)	D6090		
	DA2A, DA5A	99.02~00.06 (GEN)	D6090 or D6126	98.09~ K6733 PAD *1
		00.06~ (GEN)	D6126	
	DA6A (GEN)	D6126	D6120H	

*1 ~00.07 D6067MH or D6120H 00.07~ D6120H

CHALLENGER

YEAR	APPLICATION	FRONT	REAR
97.06 ~ 11.03	K96W (3000cc 4WD), K97W (2800cc DIESEL 4WD) (GEN)	D6039MH	D6086M
97.06 ~ 11.03	K86W (3000cc 2WD) (TWN)	D6039MH	K6718
	K96W (3000cc 4WD) (TWN)	D6039MH	D6086M
	K99W (3500cc 4WD) (TWN)	D6039MH	K6718 D6086M
09.03 ~	KH4W (2500cc DIESEL 4WD) (GEN,ARG,IND,ZAF)	D6128MH	K6741 D6086M

CM99

YEAR	APPLICATION	FRONT	REAR
98 ~	(GEN)	N/A	N/A

COLT

YEAR	APPLICATION	FRONT	REAR	
80 ~	A152 (EXC. TURBO), A153, A156, A157 (GEN)	D6000	K6633	
	A151, A152, A155 (GEN)	D6003		
	A174 (GEN)	D6004	D6005	
	A176 (GEN)	D6009	D6002	
84 ~	C11, C12A, C15A (GEN)	D6010H	K6674	
	C13A, C14A (GEN)	D6017		
88.05 ~ 95.07	C51A (1300cc)	~90.05 (GEN)	D6010H	K6670
		90.06~ (GEN)	D6017	K6707
	C52A (1500cc)	~90.05 (GEN-LHD)	D6017	K6707
		90.06~90.11 (GEN-LHD)	D6070H	
	C52A (1500cc)	90.12~ (GEN-LHD)	D6070H or N/A	K6670
		~90.05 (GEN-RHD)	D6010H	
	C52A (1500cc)	90.06~ (GEN-RHD)	D6070H	K6707
		~89.11 (GEN)	D6017	
	C53A (1600cc)	89.12~ (GEN)	D6017	D6046
		~90.05 (GEN)	D6017	
	C54A (1800cc DIESEL)	90.06~90.11 (GEN)	D6070H	K6712
		90.12~ (GEN)	N/A	
C58A (1800cc) (GEN)	D6043MH	D6046		
C66A (1600cc) (GEN)	N/A	K6712		
88.05 ~ 95.07	C51A (1300cc), C52A (1500cc), C54A (1800cc DIESEL)	~90.05 (GCC)	D6017	K6674
		90.06~90.11 (GCC)	D6070H	K6712
		90.12~ (GCC)	N/A	
	C53A (1600cc) (GCC)	~89.11 (GCC)	D6017	D6012H
		89.12~ (GCC)		D6046
C58A (1800cc) (GCC)	D6043MH	D6046		

INDEX

JAPANESE
VEHICLE

NISSAN
INFINITI

TOYOTA
LEXUS

MAZDA

ISUZU

HONDA
ACURA

MITSUBISHI
FUSO

SUBARU

HINO

SUZUKI

DAIHATSU

KOREAN
VEHICLE

ASIAN
VEHICLE

AMERICAN
VEHICLE

EUROPEAN
VEHICLE

COLT

YEAR	APPLICATION			FRONT	REAR		
91.12~96.10	CA1A (1300cc), CA2A (1500cc) (GEN,GCC,HKG,SGP)			D6070H	K6712		
	CA4A (1600cc) (GEN)			D6070H	K6701 D6067MH		
	CA4A (1600cc) (HKG,SGP)			D6070H	K6712 D6067MH		
	CA5A (1800cc) GLXI (GEN,GCC)			D6070H	K6701 D6067MH		
	GTI (GEN,GCC)			D6043MH	K6712 D6067MH		
95.11~03.09	CJ1A (1300cc), CJ4A (1600cc) (GEN)			D6070H	K6701 or K6712		
	CJ2A (1500cc) (GEN)			D6070H	K6712		
95.11~03.09	CJ1A (1300cc), CJ2A (1500cc), CJ4A (1600cc) (GCC)			D6070H	K6712		
96.12~01.05	CJ1A (1300cc) (BRA)			D6070H	K6712		
	CJ4A (1600cc)	~97.11	W/O ABS (BRA)	D6070H	K6712		
			W/ ABS (BRA)		K6701		
		97.12~	(BRA)	K6712			
03.06~11.09	Z25A (1300cc) (HKG)			D6121H	K6729		
03.06~11.09	Z21A (1300cc) (GEN-RHD)			D6121H	K1267		
	Z23A (1500cc)	VRX	CVT	~05.09 (GEN-RHD)	D6121H	K6729 D6067MH	
				05.10~07.09 (GEN-RHD)	D6127H	K1267	
				07.10~ (GEN-RHD)	D6121H	D6067MH	
		S-CVT	~05.09 (GEN-RHD)	D6121H	K6729		
			05.10~ (GEN-RHD)		K1267		
			EXCEPT ABOVE		~05.09 (GEN-RHD)	K6729	
			05.10~ (GEN-RHD)	D6121H	K1267		
	03.06~11.09	Z27A (1500cc)	W/ TURBO	Ver.R	~04.11 (GEN-RHD)	D6121H	K6729 D6067MH
					04.12~05.11 (GEN-RHD)	D6121H or D6127H	
05.12~06.05 (GEN-RHD)					D6127H		
06.06~ (GEN-RHD)				D6126	K6729 D6120H		
EXC. Ver.R				~04.11 (GEN-RHD)	D6121H	K6729 D6067MH	
				04.12~05.11 (GEN-RHD)	D6121H or D6127H		
			05.12~06.11 (GEN-RHD)	D6127H			
W/O TURBO			06.12~	(GEN-RHD)	D6126	K6729 D6120H	
				~04.11 (GEN-RHD)	D6121H	K6729 D6067MH	
				04.12~05.11 (GEN-RHD)	D6121H or D6127H		
			05.12~06.05 (GEN-RHD)	D6127H			
			06.06~ 06.11	REAR DRUM MODEL (GEN-RHD)	D6126 or D6127H	K6729	
	REAR DISC MODEL (GEN-RHD)	D6067MH or D6120H					
06.12~	(GEN-RHD)	D6126	K6729 D6120H				

- INDEX
- JAPANESE VEHICLE
- NISSAN
- INFINITI
- TOYOTA
- LEXUS
- MAZDA
- ISUZU
- HONDA
- ACURA
- MITSUBISHI
- FUSO
- SUBARU
- HINO
- SUZUKI
- DAIHATSU
- KOREAN VEHICLE
- ASIAN VEHICLE
- AMERICAN VEHICLE
- EUROPEAN VEHICLE

COLT

YEAR	APPLICATION		FRONT	REAR	
03.06 ~ 11.09	Z23A (1500cc)	~05.09 (NZL)	D6121H	K6729	
		05.10~ (NZL)		K1267	
	Z27A (1500cc)	~04.11 (NZL)	D6121H	K6729 D6067MH	
		04.12~05.11 (NZL)	D6121H or D6127H		
		05.12~06.05 (NZL)	D6127H		
		06.06~06.11	REAR DRUM MODEL (NZL)	D6126 or D6127H	K6729
			REAR DISC MODEL (NZL)		D6067MH or D6120H
06.12~ (NZL)	D6126	K6729 D6120H			
06.11~07.01	Z36A (1500cc)	(GEN-LHD)	D6090	D6120H	

COLT PLUS

YEAR	APPLICATION		FRONT	REAR
03.06 ~ 11.09	Z23W (1500cc)	~05.09 (GEN-RHD)	D6121H	K6729 D6067MH
		05.10~06.11 (GEN-RHD)	D6121H or D6127H	K1267 D6067MH
		06.12~ (GEN-RHD)	D6121H	
	Z27W (1500cc TURBO)	(GEN-RHD)	D6127H	D6067MH

CORDIA, TREDIA

YEAR	APPLICATION		FRONT	REAR
82 ~	A211, A212	W/O TURBO (GEN)	D6010H	K6633
		W/ TURBO (GEN)	D6017	

DEBONAIR

YEAR	APPLICATION		PARKING	FRONT	REAR
87.07 ~ 90.11	S12A (3000cc)	~89.10 (GEN)	- - - -	D6021M	K6687 D6024MH
		89.11~ (GEN)	K6704	D6043MH	D6024MH

DELICA D : 5

YEAR	APPLICATION		FRONT	REAR
07.04 ~ 18.02	CV2W (2000cc)	~12.06 (GEN)	D6108H	D6106H
		12.07~12.11 (GEN)		D6106H or D6146M
		12.12~ (GEN)		D6146M
07.04 ~ 18.02	CV4W (2000cc)	(GEN-RHD)	D6108H	D6106H
07.04 ~ 18.02	CV5W (2400cc)	~12.06 (GEN)	D6108H	D6106H
		12.07~ (GEN)		D6146M

DINGO

YEAR	APPLICATION		FRONT	REAR
99.05 ~ 00.02	CQ2A (1500cc)	(GEN)	D6108H	K6729

DION

YEAR	APPLICATION		FRONT	REAR
00.05 ~ 05.12	CR5W (1800cc)	(GEN)	D6108H	K6723
	CR6W, CR9W (2000cc)	(GEN)	D6043MH	K6723

INDEX

JAPANESE
VEHICLE

NISSAN
INFINITI

TOYOTA
LEXUS

MAZDA

ISUZU

HONDA
ACURA

MITSUBISHI
FUJIO

SUBARU

HINO

SUZUKI

DAIHATSU

KOREAN
VEHICLE

ASIAN
VEHICLE

AMERICAN
VEHICLE

EUROPEAN
VEHICLE

ECLIPSE, ECLIPSE SPYDER

YEAR	APPLICATION			FRONT	REAR
92.12~94.04	D22A (2000cc TURBO 2WD)	<MMNA PRODUCT>	(BRA)	D6043MH	D6046
94.10~99.04	D32A (2000cc TURBO 2WD)	<MMNA PRODUCT>	(BRA)	D6043MH	D6024MH
97.08~99.04	D32A (2000cc TURBO 2WD)	<MMNA PRODUCT>	(ARG)	D6043MH	D6024MH
01.07~02.09	D53A (3000cc)	<MMNA PRODUCT>	(BRA)	D6108H	D6024MH
06.02~11.08	DK2A (2400cc)	<MMNA PRODUCT>	(GCC)	D6108H	D6024MH
	DK4A (3800cc)	<MMNA PRODUCT>	(GCC)	D6108H	D6049MH
06.06~11.08	DK4A (ECLIPSE SPYDER)		(GCC)	D6108H	D6049MH
08.09~11.08	DK2A (2400cc)	<MMNA PRODUCT>	(KOR)	D6108H	D6024MH
08.10~11.08	DK2A (2400cc)	<MMNA PRODUCT>	(CHN)	D6108H	D6024MH

ECLIPSE CROSS

YEAR	APPLICATION			FRONT	REAR
17.10~	GK1W (1500cc), GK2W (2000cc)		(GEN)	D6162M	D6161 or D6165MH
17.10~	GK2W (2000cc)		(AUS)	D6162M	D6161
17.10~	GK2W (2000cc)	H-LINE	(GCC)	D6162M	D6161
		M-LINE	(GCC)		D6165MH
17.10~	GK1W (1500cc)	15GT H-LINE	(ARG)	D6162M	D6161
		15GT M-LINE	(ARG)		D6165MH
18.09~	GK1W (1500cc)		(BRA)	D6162M	D6161
18.09~	GK1W (1500cc)	15GT, 15GT-A H-LINE, 15GT-P H-LINE	~19.04 (CHN)	N/A	D6161
		15GT, 15GT-A M-LINE	19.05~ (CHN)		N/A
			(CHN)	N/A	N/A

ENDEAVOR

YEAR	APPLICATION			FRONT	REAR
06.09~11.08	D81W (3800cc 4WD)	<MMNA PRODUCT>	(GEN)	D6085H	D6106H

ETERNA, GALANT VX

YEAR	APPLICATION			FRONT	REAR
85.08~90.03	E16A (2400cc)	~87.06	(GEN,GCC)	D6017	D6012H
		87.07~	(GEN,GCC)	D6021M	D6024MH

EXPRESS

YEAR	APPLICATION			FRONT	REAR
20.03~	VH16S (1600cc DIESEL), VH20L, VH20S (2000cc DIESEL)		(NZL)	N/A	N/A

FREECA

YEAR	APPLICATION			FRONT	REAR
98 ~	VAN		(GEN)	N/A	N/A
		PICK-UP	(GEN)	N/A	

FTO

YEAR	APPLICATION			FRONT	REAR
98.01~99.05	DE3A (2000cc 2WD)		(GEN)	D6039MH	D6067MH

INDEX

JAPANESE
VEHICLE

NISSAN
INFINITI

TOYOTA
LEXUS

MAZDA

ISUZU

HONDA
ACURA

MITSUBISHI
FUSO

SUBARU

HINO

SUZUKI

DAIHATSU

KOREAN
VEHICLE

ASIAN
VEHICLE

AMERICAN
VEHICLE

EUROPEAN
VEHICLE

GALANT

YEAR	APPLICATION			FRONT	REAR
81 ~	A161 (L, GL)		(GEN)	D6004	K6636
	A161 (GS OPTION), A161AJL (GL LHD 4 SPEED), A161ANSL (GLS LHD 5 SPEED)		(GEN)	D6004	K6646
	A163		(GEN)	D6014H	K6646 D6002
	A164A		(GEN)	D6009	D6002
88.01~92.10	E31A (1600cc 2WD)		(GEN)	D6017	K6701
88.01~92.10	E32A (1800cc 2WD)	~90.06	(GEN,GCC,HKG)	D6017	K6701
		90.06~	(GEN,GCC,HKG)	D6043MH	
88.01~92.10	E33A (2000cc 2WD)	~90.06	(GEN,GCC,HKG,SGP)	D6017	SHOE K6701 PAD D6012H or D6046
		90.06~	(GEN,GCC,HKG,SGP)	D6043MH	
88.01~92.10	E39A (2000cc 4WD)		(GEN,GCC,HKG)	D6039MH	D6012H
92.11~96.10	E52A (1800cc 2WD)		(GEN,GCC)	D6043MH	K6701
	E54A (2000cc 2WD), E55A (2000cc 2WD), E57A (2000cc DIESEL 2WD)		(GEN,GCC)	D6043MH	D6024MH
	E56A (2400cc 2WD) <MMNA PRODUCT>		(BRA)	D6043MH	K6687 D6024MH
94.05~95.05	E54A (HATCHBACK) (2000cc 2WD)		(BRA)	D6043MH	D6024MH
95.06~96.10	E55A (2000cc 2WD)		(CHN)	D6043MH	D6024MH
96.10~06.03	EA1A (1800cc 2WD)		(GEN)	D6043MH	K6701 D6024MH
		~98.11	(GEN)	D6043MH	
		GLS 98.12~00.02	(GEN)	D6039MH or D6043MH	
		00.02~	(GEN)	D6043MH	
		EXCEPT ABOVE	(GEN)	D6043MH	K6701 D6024MH
	EA3A (2400cc 2WD)	~00.04	(GEN)	D6039MH	D6024MH
		00.05~	(GEN)	D6108H	
	EA5A (2500cc 2WD)	ELEGANCE	(GEN)	D6108H	D6024MH
		~02.06	(GEN)	D6043MH	D6024MH
		VR 02.07~	(GEN)	D6043MH or D6108H	
EXCEPT ABOVE		~97.11 (GEN)	D6043MH		
		97.12~ (GEN)	D6039MH		
EA6A (2000cc DIESEL TURBO 2WD)		(GEN)	D6043MH	K6701	
96.10~06.03	EA2A (2000cc 2WD)		(BRA,CHL)	D6043MH	D6024MH
		~02.06	(BRA,CHL)	D6043MH	
	EA5A (2500cc 2WD)	4F A/T 02.07~	(BRA,CHL)	D6043MH or D6108H	D6024MH
		5F M/T	(BRA,CHL)	D6043MH	
96.10~06.03	EA2A (2000cc 2WD), EA5A (2500cc 2WD)		(GCC)	D6043MH	K6701 D6024MH

INDEX

JAPANESE
VEHICLE

NISSAN
INFINITI

TOYOTA
LEXUS

MAZDA

ISUZU

HONDA
ACURA

MITSUBISHI
FUJIO

SUBARU

HINO

SUZUKI

DAIHATSU

KOREAN
VEHICLE

ASIAN
VEHICLE

AMERICAN
VEHICLE

EUROPEAN
VEHICLE

GALANT

YEAR	APPLICATION		FRONT	REAR
96.10~06.03	EA2A (2000cc 2WD), EA5A (2500cc 2WD)	(HKG)	D6043MH	D6024MH
	EA3A (2400cc 2WD)	~00.04 (HKG)	D6039MH	D6024MH
		00.05~ (HKG)	D6108H	
	EA4A (2000cc 2WD)	(HKG)	D6039MH	D6024MH
96.10~06.03	EA7A (2000cc 2WD)	~02.06 (HKG)	D6043MH	K6701 D6024MH
		02.07~ (HKG)	D6043MH or D6108H	
96.10~06.03	EA2A (2000cc 2WD)	(NZL)	D6043MH	D6024MH
	EA5A (2500cc 2WD)	~02.06 (NZL)	D6043MH	D6024MH
		02.07~ (NZL)	D6043MH or D6108H	
97.10~02.06	EA2A (2000cc 2WD)	(CHN)	D6043MH	D6024MH
06.07~12.06	DJ1A (2400cc), DJ3A (3800cc) <MMNA PRODUCT>	(GCC)	D6108H	D6024MH

GALANT STATION WAGON

YEAR	APPLICATION		FRONT	REAR
98.12~02.09	EA2W (2000cc 2WD)	~00.02 (GEN)	D6039MH or D6043MH	D6024MH
		00.03~ (GEN)	D6108H	D6024MH
	EA2W (2000cc 2WD)	(GCC,NZL)	D6043MH	D6024MH
	EA5W (2500cc 2WD)	~00.02 (GEN)	D6039MH	D6024MH
	00.03~ (GEN)	D6108H		

GRANDIS

YEAR	APPLICATION		FRONT	REAR
03.03~10.12	NA4W (2400cc)	(GEN-RHD,GCC,HKG,SGP)	D6108H	D6106H
03.03~10.12	NA4W (2400cc)	~08.09 (GEN-LHD)	D6108H	D6106H
		08.10~10.11 EURO2, EURO3 (GEN-LHD)	D6108H	
		EURO4 (GEN-LHD)	D6085H	
		10.12~ (GEN-LHD)	D6108H	
04.02~10.12	NA4W (2400cc)	(CHN)	D6108H	D6106H
04.11~08.10	NA4W (2400cc)	(BRA)	D6108H	D6106H

I

YEAR	APPLICATION		FRONT	REAR
05.12~06.08	HA1W (JAPAN SPEC) (660cc)	(GEN)	D9027	K1267
06.10~10.07	HA1W (660cc)	(GEN)	D9027	K1267

I-MIEV

YEAR	APPLICATION		FRONT	REAR
09.06~18.07	HA3W (EV)	~10.09 (GEN)	D9027	K1267
		10.10~ (GEN)	D9088M	
	HA4W (EV)	(GEN)	D9088M	
10.10~18.07	HA3W (EV)	(GEN-LHD,BRA)	D9088M	K1267

L200

YEAR	APPLICATION		FRONT	REAR
81 ~	L021P	(GEN)	D6006	K6637

INDEX

JAPANESE
VEHICLE

NISSAN
INFINITI

TOYOTA
LEXUS

MAZDA

ISUZU

HONDA
ACURA

MITSUBISHI
FUSO

SUBARU

HINO

SUZUKI

DAIHATSU

KOREAN
VEHICLE

ASIAN
VEHICLE

AMERICAN
VEHICLE

EUROPEAN
VEHICLE

L200

YEAR	APPLICATION			FRONT	REAR	
86.01~01.03	K01T (1600cc 2WD)	~89.06	(GEN)	D6018MH	K6664	
		89.06~90.06	(GEN)	D6018MH or D6082H		
		90.07~	(GEN)	D6082H		
86.01~01.03	K02T (2000cc 2WD), K03T (2600cc 2WD), K04T (2500cc DIESEL 2WD), K11T (1600cc 2WD), K13T (2600cc 2WD), K22T (2000cc 4WD), K35T (2400cc 4WD)		(GEN, GCC)	D6018MH	K6664	
		K12T (2000cc 2WD), K14T (2500cc DIESEL 2WD), K15T (2400cc 2WD), K24T (2500cc DIESEL 4WD), K32T (2500cc DIESEL 4WD)	(GEN, GCC)	D6018MH or D6082H	K6664	
86.01~01.03	K34T (2500cc DIESEL 4WD)		(GEN, GCC)	D6018MH or D6039MH or D6082H	K6664	
			(GEN, GCC)	D6018MH or D6039MH or D6082H	K6664	
91.07~01.03	K11T (1600cc 2WD), K12T (2000cc 2WD)		(CHN)	D6082H	K6664	
96.01~07.12	K57T (2800cc DIESEL 4WD), K66T (3000cc 2WD) <MMTH PRODUCT>		(GEN)	D6110M	K6718	
		K62T (2000cc 2WD) <MMTH PRODUCT>	L-LINE	~00.05 (GEN)	D6081H	K6715
				00.06~ (GEN)	D6110M	
		M-LINE		~00.04 (GEN)	D6081H	
				00.05~ (GEN)	D6110M	
		K64T (2500cc DIESEL 2WD) <MMTH PRODUCT>		~00.04 (GEN)	D6081H	K6715
				00.05~ (GEN)	D6081H or D6110M	
96.01~07.12	K65T (2400cc 2WD), K67T (2800cc DIESEL 2WD) <MMTH PRODUCT>		~00.05 (GEN)	D6081H	K6715	
			00.06~ (GEN)	D6110M		
		DOUBLE CAB		~00.04 (GCC)		D6081H
				00.05~02.05 (GCC)		D6110M
96.01~07.12	K64T (2500cc DIESEL 2WD) <MMTH PRODUCT>		02.06~ (GCC)	D6081H or D6110M	K6715	
		SINGLE CAB		~00.04 (GCC)		D6081H
				00.05~03.05 (GCC)		D6110M
96.01~07.12	K64T (2500cc DIESEL 2WD) <MMTH PRODUCT>		(ARG)	D6081H or D6110M	K6715	
96.01~07.12	K65T (2400cc 2WD) <MMTH PRODUCT>		~00.05 (CHL)	D6081H	K6715	
			00.06~ (CHL)	D6110M		

INDEX

JAPANESE
VEHICLE

NISSAN
INFINITI

TOYOTA
LEXUS

MAZDA

ISUZU

HONDA
ACURA

MITSUBISHI
FUSO

SUBARU

HINO

SUZUKI

DAIHATSU

KOREAN
VEHICLE

ASIAN
VEHICLE

AMERICAN
VEHICLE

EUROPEAN
VEHICLE

L200

YEAR	APPLICATION			FRONT	REAR		
96.01~07.12	K72T (2000cc 4WD), K75T (2400cc 4WD) <MMTH PRODUCT>		~00.05 (GEN)	D6081H	K6718		
			00.06~ (GEN)	D6110M			
	K74T (2500cc DIESEL 4WD) <MMTH PRODUCT>	W/ TURBO		(GEN)	D6039MH or D6081H or D6110M or D6123M	K6718	
				~00.05 (GEN)	D6081H		
		W/O TURBO		00.06~ (GEN)	D6110M	K6718	
				~00.05 (GEN)	D6081H		
	K76T (3000cc 4WD) <MMTH PRODUCT>	CLUB CAB		~00.05 (GEN)	D6081H	K6718	
				00.06~01.05 (GEN)	D6110M		
				01.06~02.05 (GEN)	D6123M	K6718	
				02.06~ (GEN)	D6110M		
		WIDE		~00.05 (GEN)	D6081H	K6718	
				00.06~01.05 (GEN)	D6110M		
		DOUBLE CAB		01.06~ (GEN)	D6123M	K6718	
				~00.05 (GEN)	D6081H		
		STAN-DARD		00.06~01.05 (GEN)	D6110M	K6718	
01.06~02.05 (GEN)				D6123M			
			02.06~05.01 (GEN)	D6110M	K6718		
			05.02~05.05 (GEN)	D6123M			
			05.06~ (GEN)	D6039MH or D6110M	K6718		
			~00.05 (GEN)	D6081H			
K77T (2800cc DIESEL 4WD) <MMTH PRODUCT>	W/ TURBO		00.06~ (GEN)	D6039MH or D6110M	K6718		
			~00.05 (GEN)	D6081H			
	W/O TURBO		00.06~ (GEN)	D6110M	K6718		
			~00.05 (GEN)	D6081H			
96.01~07.12	K74T (2500cc DIESEL 2WD) <MMTH PRODUCT>		(ARG)	D6110M	K6718		
96.06~01.03	K34T (2500cc DIESEL TURBO 4WD)		(BRA)	D6018MH	K6664		
98.05~02.04	K62T (2000cc 2WD) <MMTH PRODUCT>		~00.05 (CHN)	D6081H	K6715		
			00.06~ (CHN)	D6110M			
05.05~15.03	KA4T (2500cc DIESEL) <MMTH PRODUCT>		~06.12 (GEN)	D6128MH or D6141MH	K6715		
			07.01~13.09 (GEN)		K6741		
			13.10~ (GEN)		K6715		
	KA5T (2400cc 2WD) <MMTH PRODUCT>	HIGH RIDER		~06.12 (GEN)	D6128MH	K6715	
				07.01~09.06 (GEN)		K6741	
				09.07~10.06 (GEN)		K6715	
				10.07~ (GEN)		K6741	
		EXC. HIGH RIDER		(GEN)	D6128MH	K6741	
				KB4T (2500cc DIESEL 4WD) <MMTH PRODUCT>	(GEN)	D6128MH or D6141MH	K6741
				KB5T (2400cc 4WD), KB7T (2800cc DIESEL 4WD), KB8T (3200cc DIESEL 4WD), KB9T (3500cc 4WD) <MMTH PRODUCT>	(GEN)	D6128MH	K6741
05.05~15.03	KA4T (2500cc DIESEL 2WD), KA5T (2400cc 2WD) <MMTH PRODUCT>		(GCC)	D6128MH	K6715		
			KB4T (2500cc DIESEL 4WD), KB5T (2400cc 4WD) KB9T (3500cc 4WD) <MMTH PRODUCT>	(GCC)	D6128MH	K6741	
05.05~15.03	KA4T (2500cc DIESEL 2WD) <MMTH PRODUCT>		(MAR)	D6128MH	K6715		
05.05~15.03	KB4T (2500cc DIESEL 4WD) <MMTH PRODUCT>		(SGP)	D6128MH	K6741		
05.05~15.03	KA4T (2500cc DIESEL 2WD), KA5T (2400cc 2WD) <MMTH PRODUCT>		(ZAF)	D6128MH	K6715 or K6741		
12.12~	KB4T (2500cc DIESEL 4WD) <MMTH PRODUCT>		(KOR)	D6128MH	K6741		

- INDEX
- JAPANESE VEHICLE
- NISSAN
- INFINITI
- TOYOTA
- LEXUS
- MAZDA
- ISUZU
- HONDA
- ACURA
- MITSUBISHI
- FUSO
- SUBARU
- HINO
- SUZUKI
- DAIHATSU
- KOREAN VEHICLE
- ASIAN VEHICLE
- AMERICAN VEHICLE
- EUROPEAN VEHICLE

L200

YEAR	APPLICATION	FRONT	REAR
15.01 ~ 19.05	KJ3T (2500cc DIESEL 2WD), KK3T (2500cc DIESEL 2WD), KK4T (2400cc 2WD) <MMTH PRODUCT>	(GEN) D6128MH	K4470
	KK1T (2400cc DIESEL 2WD) ~16.08	(GEN) D6128MH	K6741
	<MMTH PRODUCT> 16.09~	(GEN) D6128MH or D6141MH	
	KK2T (2400cc DIESEL 2WD), KL1T (2400cc DIESEL 4WD), KL2T (2400cc DIESEL 4WD) <MMTH PRODUCT>	(GEN) D6128MH or D6141MH	K6741
15.01 ~ 19.05	KL3T (2500cc DIESEL 2WD), KL4T (2400cc 2WD) <MMTH PRODUCT>	(GEN) D6128MH	K6741
15.01 ~ 19.05	KL1T (2400cc DIESEL 4WD) <MMTH PRODUCT>	(AUS) D6128MH	K6741
15.01 ~ 19.05	KJ3T (2500cc DIESEL 4WD), KJ4T (2400cc 2WD) <MMTH PRODUCT>	(GCC) D6128MH	K4470
	KL3T (2500cc DIESEL 2WD), KL4T (2400cc 2WD) <MMTH PRODUCT>	(GCC)	K6741
15.01 ~ 19.05	KL3T (2500cc DIESEL 4WD) <MMTH PRODUCT>	(MYS) D6141MH	K6741
15.01 ~ 19.05	KL3T (2500cc DIESEL 4WD) <MMTH PRODUCT>	(PER) N/A	K6741
15.01 ~ 19.05	KK4T (2400cc 2WD) <MMTH PRODUCT>	(ZAF) D6128MH	K6741
15.10 ~ 19.05	KL1T (2400cc DIESEL 4WD) <MMTH PRODUCT>	(MYS) D6141MH	K6741
16.09 ~ 19.05	KK3T (2500cc DIESEL 2WD), KL1T (2400cc DIESEL 4WD) <MMTH PRODUCT>	(PER) N/A	K6741
19.06 ~	KJ3T (2500cc DIESEL), KJ4T (2400cc) (2WD)	(GCC) D6128MH	K4470
	KL1T (2400cc DIESEL), KL4T (2400cc) (4WD)	(GCC)	K6741
19.06 ~	KJ3T (2500cc DIESEL), KJ4T (2400cc)	(GEN) D6128MH	K4470
	KK1T, KL1T (2400cc DIESEL), KL6T (2200cc DIESEL)	(GEN) D6128MH or D6160H	K6741
	KK4T, KL4T (2400cc), KK6T (2200cc DIESEL), KL3T (2500cc DIESEL)	(GEN) D6128MH	K6741
19.06 ~	KK1T, KL1T (2400cc DIESEL)	(PER) N/A	K6741
19.06 ~	KL1T (2400cc DIESEL)	(MYS) D6128MH or D6141MH	K6741

L300

YEAR	APPLICATION	FRONT	REAR
	L031 (GEN)	K6618A	K6637
	L032 FRONT DRUM MODEL (GEN)	K6618A	K6637
	FRONT DISC MODEL (GEN)	D6014H	K6664
83.04 ~	L035G, L037G, L038, L039, L062, L065, L068 (GEN)	D6014H	K6664
86.09 ~ 13.12	P01V, P01W (GEN,HKG)	K6618A	K6637
	P02V, P03V, P03W, P04W, P05V, P05W, P12V, P13V, P14V (GEN,CHL,GCC,HKG, NZL,PHL,TUR)	D6018MH or D6082H	K6664
	P02W, P06V, P12W, P13W, P16V (GEN,COL,GCC,HKG)	D6082H	K6664
	P04V, P14W, P25W, P45V (GEN,NZL)	D6018MH	K6664
	P23W (GEN)	D6082H	K6686
	P24W (GEN)	D6018MH or D6082H	K6664 or K6686
	P25V (NZL)	D6077	K6686
91.07 ~ 02.05	P03W, P13W (2000cc 2WD) (CHN)	D6082H	K6664
	P23W (2000cc 4WD) (CHN)	D6082H	K6686
99.09 ~ 02.05	P15W (2500cc DIESEL 2WD) (BRA)	D6018MH	K6664

L300 TRUCK

YEAR	APPLICATION	FRONT	REAR
94.06 ~ 95.06	P13T (2000cc 2WD) (GEN)	D6081H	K6721

INDEX

JAPANESE
VEHICLE

NISSAN
INFINITI

TOYOTA
LEXUS

MAZDA

ISUZU

HONDA
ACURA

MITSUBISHI
FUSO

SUBARU

HINO

SUZUKI

DAIHATSU

KOREAN
VEHICLE

ASIAN
VEHICLE

AMERICAN
VEHICLE

EUROPEAN
VEHICLE

L400

YEAR	APPLICATION	FRONT	REAR
94.06~02.05	PA3W (2000cc 2WD), PA4W (2400cc 2WD) (CHN)	D6081H	K6715
	PC3W (2000cc 2WD) (CHN)	D6081H	K6718
	PD3W (2000cc 4WD) (CHN)	D6039MH or D6081H	D6054MH
	PD4W (2400cc 4WD) (CHN)	D6039MH	D6054MH
94.06~05.06	PA3V (2000cc 2WD), PA3W (2000cc 2WD), PA4W (2400cc 2WD), PA5W (2500cc DIESEL 2WD) (INCL. TURBO MODEL) (GEN)	D6081H	K6715
	PB3V (2000cc 2WD), PB4V (2400cc 2WD), PB5V (2500cc DIESEL TURBO 2WD), PC3W (2000cc 2WD), PC5W (2500cc DIESEL TURBO 2WD) (GEN)	D6081H	K6718
	PD3W (2000cc 4WD) W/ ABS (GEN)	D6081H	D6054MH
	W/O ABS (GEN)	D6039MH	
PD4W (2400cc 4WD) (GEN)	D6039MH	D6054MH	
94.06~05.06	PA3V (2000cc 2WD), PA4W (2400cc 2WD) (HKG)	D6081H	K6715
	PB3V (2000cc 2WD) (HKG)	D6081H	K6718
	PD4W (2400cc 4WD) (HKG)	D6039MH	D6054MH
94.06~05.06	PA3V (2000cc 2WD), PA3W (2000cc 2WD), PA4W (2400cc 2WD) (GCC)	D6081H	K6715
	PB3V (2000cc 2WD), PB5V (2500cc DIESEL TURBO 2WD), PC3W (2000cc 2WD), PC5W (2500cc DIESEL TURBO 2WD) (GCC)	D6081H	K6718
94.06~05.06	PA5W (2500cc DIESEL TURBO 2WD) (PHL)	D6081H	K6715
94.06~05.06	PA4W (2400cc 2WD) (ZAF)	D6081H	K6715

LANCER

YEAR	APPLICATION	FRONT	REAR	
80 ~	A152 (EXC. TURBO), A153, A156, A157 (GEN)	D6000	K6633	
	A151, A152, A155 (GEN)	D6003		
	A174 (GEN)	D6004	D6005	
	A176 (GEN)	D6009	D6002	
84 ~	C11, C12A, C15A (GEN)	D6010H	K6674	
	C13A, C14A (GEN)	D6017		
88.05~95.07	C63A (1600cc)	~90.05 (GEN-LHD)	D6010H	K6670
		90.06~90.11 (GEN-LHD)	D6070H	K6707
	90.12~ (GEN-LHD)	D6070H or N/A		
	C63A (1600cc)	~90.05 (GEN-RHD)	D6010H	K6670
90.06~ (GEN-RHD)		D6070H	K6707	
88.05~95.07	C64A (1800cc DIESEL)	~90.05 (GEN)	D6017	K6669 or K6674
		90.06~91.11 (GEN)	D6070H or N/A	K6701 or K6712
		91.12~ (GEN)	N/A	K6701
	C66A (1600cc) (GEN)	N/A	K6712	
88.05~95.07	C68A (1800cc) (GEN,GCC)	D6043MH	D6046	
88.05~95.07	C61A (1300cc)	~90.05 (GCC)	D6017	K6674
		90.06~90.11 (GCC)	D6070H	K6712
		90.12~ (GCC)	N/A	

INDEX

JAPANESE
VEHICLE

NISSAN
INFINITI

TOYOTA
LEXUS

MAZDA

ISUZU

HONDA
ACURA

MITSUBISHI
FUSO

SUBARU

HINO

SUZUKI

DAIHATSU

KOREAN
VEHICLE

ASIAN
VEHICLE

AMERICAN
VEHICLE

EUROPEAN
VEHICLE

LANCER

YEAR	APPLICATION	FRONT	REAR	
91.12~96.10	CA5A (1800cc) GLXI (GEN,GCC)	D6070H	K6701 D6067MH	
	GTI (GEN,GCC)	D6043MH	K6712 D6067MH	
	CB1A (1300cc), CB2A (1500cc), CB3A (1500cc) (GEN,GCC,HKG,SGP)	D6070H	K6712	
	CB4A (1600cc)	REAR DRUM MODEL ~92.04 (GEN,HKG,SGP)	D6070H	K6712
		92.05~ (GEN,HKG,SGP)		K6701 or K6712
	REAR DISC MODEL (GEN,HKG,SGP)		D6067MH	
	CB5A (1800cc) (HKG,SGP)	D6043MH	D6067MH	
CB8A (2000cc DIESEL) (GEN,HKG)	D6070H	K6701 D6067MH		
92.06~95.11	CA2A (1500cc) (BRA)	D6070H	K6712	
	CA4A, CB4A (1600cc) (BRA)	D6070H	K6701	
	CA5A (1800cc) (BRA)	D6043MH	D6067MH	
	CB5A (1800cc) (BRA)	D6043MH or D6070H	K6701 D6067MH	
95.11~03.09	CJ1A (1300cc 2WD), CJ4A (1600cc 2WD) (COUPE) (GCC)	D6070H	K6712	
	CK1A (1300cc 2WD), CK2A (1500cc 2WD), CK4A (1600cc 2WD) (SEDAN) (GCC)			
95.11~03.09	CJ5A (1800cc 2WD) (COUPE), CK2A (1500cc 2WD) (SEDAN) (GEN)	D6070H	K6712	
	CK1A (1300cc 2WD), CK4A (1600cc 2WD), CK5A (1800cc 2WD) (SEDAN)	W/ ABS (GEN)	K6701	
		W/O ABS (GEN)	K6712	
	95.11~03.09	CK1A (1300cc 2WD) (SEDAN)	W/ ABS (HKG)	K6701
W/O ABS (HKG)			K6712	
CK2A (1500cc 2WD) (SEDAN) (HKG)		D6070H	K6712 D6067MH	
96.03~00.09	CK1A (1300cc 2WD), CK2A (1500cc 2WD) (SEDAN) (CHN)	D6070H	K6712	
		~99.08 (CHN)	D6070H	K6712
	CK4A (1600cc 2WD) (SEDAN)	99.09~ W/ ABS (GEN)	D6070H	K6701
W/O ABS (GEN)			K6712	
96.12~01.05	CK1A (1300cc 2WD) (SEDAN) (BRA)	D6070H	K6712	
		W/ ABS (BRA)	D6070H	K6701
	CK4A (1600cc 2WD) (SEDAN) W/O ABS (BRA)		K6712	
00.09~13.08	CS1A (1300cc 2WD) (GEN)	D6109H	K6729	
	CS3A (1600cc 2WD) (GEN)	D6109H	K6729 D6124H	
	CS6A (2000cc 2WD)	~05.08 (GEN)		D6109H
		05.09~06.08 (GEN)		D6108H or D6109H
	06.09~ (GEN)	D6108H		
CS7A (2400cc 2WD), CS9A (2000cc 2WD) (GEN)	D6108H	D6124H		
00.09~13.08	CS3A (1600cc 2WD) (ARG,ZAF)	D6109H	K6729	
00.09~13.08	CS1A (1300cc 2WD) (EGY)	D6109H	K6729	
00.09~13.08	CS1A (1300cc 2WD), CS3A (1600cc 2WD) (GCC)	D6109H	K6729	
		~05.08 (GCC)	D6109H	K6729
	CS6A (2000cc 2WD) 05.09~ (GCC)	D6108H	D6124H	
00.09~13.08	CS2A (1500cc 2WD) (HKG)	D6109H	K6729	
	CS5A (1800cc 2WD) (HKG)	D6108H or D6109H	K6729 D6124H	
00.09~13.08	CS2A (1500cc 2WD), CS3A (1600cc 2WD) (GCC)	D6109H	K6729	

INDEX

JAPANESE
VEHICLE

NISSAN
INFINITI

TOYOTA
LEXUS

MAZDA

ISUZU

HONDA
ACURA

MITSUBISHI
FUSO

SUBARU

HINO

SUZUKI

DAIHATSU

KOREAN
VEHICLE

ASIAN
VEHICLE

AMERICAN
VEHICLE

EUROPEAN
VEHICLE

LANCER

YEAR	APPLICATION			FRONT	REAR	
00.10~07.06	CS3A (1600cc 2WD) (CHN)			D6109H	K6729	
07.04~17.12	CY1A (1600cc 2WD), CY2A (1500cc 2WD), CY3A (1800cc 2WD), CY8A (2000cc 2WD), CY9A (1800cc 2WD) (GEN)			D6108H	K1267 D6124H	
	CY4A (2000cc 2WD)	GT	~08.06 (GEN-LHD)	D6108H	D6106H	
			08.07~ (GEN-LHD)		D6124H	
		EXC. GT (GEN-LHD)	K1267 D6124H			
	RALLIART EDITION (GEN-RHD)			D6039MH	D6106H	
	CY4A (2000cc) EXCEPT ABOVE	GT	~08.06 (GEN-RHD)	D6108H	D6106H	
			08.07~		W/ Size-up Brake (GEN-RHD)	D6106H
		W/O Size-up Brake (GEN-RHD)			D6124H	
		VRX (GEN-RHD)	D6106H			
		EXCEPT ABOVE (GEN-RHD)	K1267 D6124H			
	CY5A (2400cc 2WD) (GEN)			D6108H	D6106H	
	CY6A (1800cc 2WD)	~15.02 (GEN)		D6108H	D6124H	
15.03~15.10 (GEN)		D6106H				
15.11~ (GEN)		D6124H				
07.04~17.12	CY4A (2000cc 2WD)	~08.06 (ARG)	D6108H	D6106H		
		GT 08.07~		W/ Size-up Brake (ARG)	D6106H	
				W/O Size-up Brake (ARG)	D6124H	
		EXC. GT (ARG)		D6124H		
07.04~17.12	CY1A (1600cc 2WD), CY2A (1500cc 2WD) (GCC)			D6108H	K1267 D6124H	
	CY4A (2000cc 2WD)	REAR DRUM MODEL (GCC)		D6108H	K1267	
		REAR DISC MODEL	~08.06 (GCC)	D6108H	D6106H	
			08.07~09.07 (GCC)		D6124H	
			09.08~10.06		W/ Size-up Brake (GCC)	D6106H
					W/O Size-up Brake (GCC)	D6124H
			10.07~ (GCC)		D6124H	
07.04~17.12	CY3A (1800cc 2WD), CY4A (2000cc 2WD) REAR DRUM MODEL (HKG)			D6108H	K1267	
	REAR DISC MODEL (HKG)			D6108H	D6106H or D6124H	
	CY6A (1800cc 2WD)	~13.01 (HKG)			D6106H or D6124H	
		13.02~13.03 (HKG)			D6124H	
		13.04~ (HKG)			D6106H	
07.04~17.12	CY2A (1500cc 2WD) (ZAF)			D6108H	K1267 D6124H	
	CY4A (2000cc 2WD) (ZAF)			D6108H	D6106H or D6124H	
08.09~13.06	CY4A (2000cc 2WD) (KOR)			D6108H	D6106H or D6124H	
09.07~14.12	CY4A (2000cc 2WD) (BRA)			D6108H	D6124H	

- INDEX
- JAPANESE VEHICLE
- NISSAN
- INFINITI
- TOYOTA
- LEXUS
- MAZDA
- ISUZU
- HONDA
- ACURA
- MITSUBISHI
- FUSO
- SUBARU
- HINO
- SUZUKI
- DAIHATSU
- KOREAN VEHICLE
- ASIAN VEHICLE
- AMERICAN VEHICLE
- EUROPEAN VEHICLE

LANCER EVOLUTION

YEAR	APPLICATION			FRONT	REAR	
96.08~97.06	CN9A (2000cc TURBO 4WD)	<Evo. IV >	(GEN)	D6039MH	D6049MH	
98.01~99.01	CP9A (2000cc TURBO 4WD) <Evo. V >	GSR	(GEN)	N/A	D1309M	
		RS	W/ Size-up Brake	(GEN)	N/A	D1309M
			W/O Size-up Brake	(GEN)	D6039MH	D6049MH

LANCER EVOLUTION

YEAR	APPLICATION		FRONT	REAR
98.12~00.09	CP9A (2000cc TURBO 4WD) <Evo. VI >	W/ Size-up Brake (GEN)	N/A	D1309M
		W/O Size-up Brake (GEN)	D6039MH	D6049MH
00.09~07.06	CT9A (2000cc TURBO 4WD) <Evo. VII, VIII, IX >	GSR, GT (GEN)	N/A	D1309M
		EXCEPT W/ Size-up Brake (GEN)	N/A	D1309M
		ABOVE W/O Size-up Brake (GEN)	D6039MH	D6049MH
00.10~07.06	CT9A (2000cc TURBO 4WD)	<Evo. VII, VIII, IX > (CHN)	N/A	D1309M
07.08~15.12	CZ4A (2000cc TURBO 4WD) <Evo. X >	GSR, MR (GEN)	N/A	N/A
		~08.05 (GEN)	N/A	N/A
		RS 08.06~15.10 (GEN)	D6039MH or N/A	D7069 or N/A
		15.11~ (GEN)	N/A	N/A
07.08~15.12	CZ4A (2000cc TURBO 4WD)	<Evo. X > (AUS,GCC,IND)	N/A	N/A
08.09~12.06	CZ4A (2000cc TURBO 4WD)	<Evo. X > (CHN)	N/A	N/A
08.09~13.06	CZ4A (2000cc TURBO 4WD)	<Evo. X > (KOR)	N/A	N/A
08.09~14.12	CZ4A (2000cc TURBO 4WD)	<Evo. X > (BRA)	N/A	N/A

LANCER EX

YEAR	APPLICATION		FRONT	REAR
08.09~12.06	CY4A (2000cc 2WD)	(CHN)	D6108H	D6106H or D6124H
	CY5A (2400cc 2WD)	(CHN)	D6108H	D6106H

LANCER SPORTBACK

YEAR	APPLICATION		FRONT	REAR
08.09~17.12	CX3A (1800cc 2WD), CX6A (1800cc 2WD)	(GEN)	D6108H	D6124H
	CX4A	2000cc TURBO 4WD ~11.08 (GEN)	D6039MH or D6108H	D6106H or D6124H
		(RALLIART ED.) 11.09~ (GEN)	D6108H	
		2000cc 2WD (GEN)	D6108H	
	CX5A (2400cc 2WD)	(GEN)	D6108H	D6106H
11.07~14.06	CX4A (2000cc TURBO 4WD)	~11.08 (BRA)	D6039MH	D6106H
		11.09~12.07 (BRA)	D6039MH or D6108H	
		12.08~ (BRA)	D6108H	

LANCER STATION WAGON

YEAR	APPLICATION		FRONT	REAR
00.09~13.08	CS3W (1800cc 2WD), CS6W (2000cc 2WD), CS7W (2400cc 2WD)	(GEN-RHD)	D6108H	D6124H
00.09~13.08	CS5W (1800cc 2WD)	(HKG)	D6108H	D6124H

MINICA TOPPO

YEAR	APPLICATION		FRONT	REAR
96.09~97.06	H31A (660cc)	(SGP)	D6038	K6707

MIRAGE

YEAR	APPLICATION		FRONT	REAR
12.04~	A03A (1200cc) <MMTH PRODUCT >	H-LINE (GEN-LHD)	D6100H	K6744
		H-LINE ~12.07 (GEN-LHD)	D6100H	K6744
		(W/ AUTOMATIC STOP&GO) 12.08~ (GEN-LHD)	D6100H	K1267
		M-LINE (GEN-LHD)	D6100H	K6744

INDEX

JAPANESE
VEHICLE

NISSAN
INFINITI

TOYOTA
LEXUS

MAZDA

ISUZU

HONDA
ACURA

MITSUBISHI
FUJIO

SUBARU

HINO

SUZUKI

DAIHATSU

KOREAN
VEHICLE

ASIAN
VEHICLE

AMERICAN
VEHICLE

EUROPEAN
VEHICLE

MIRAGE

YEAR	APPLICATION			FRONT	REAR
12.04~	A03A (1200cc) <MMTH PRODUCT>	H-LINE (GEN-RHD)		D6100H	K6744
		H-LINE (GEN-RHD)	~12.07	D6100H	K6744
		(W/ AUTOMATIC STOP&GO)	12.08~	D6100H	K1267
12.04~	A03A (1200cc) <MMTH PRODUCT>	M-LINE (GEN-RHD)		D6100H	K6744
12.04~	A03A (1200cc) <MMTH PRODUCT>	(ARG,CHL,GCC,MAR,ZAF)		D6100H	K6744

MONTERO SPORT

YEAR	APPLICATION			FRONT	REAR
96.05~99.05	K96W (3000cc 4WD), K97WG (2800cc DIESEL 4WD) (BRN,SGP)			D6039MH	D6086M
97.06~11.03	K86W (3000cc 2WD) (GEN)			D6039MH	K6718
	K94W (2500cc DIESEL 4WD), K96W (3000cc 4WD), K97W (2800cc DIESEL 4WD) (GEN)			D6039MH	D6086M
98.06~04.05	K99W (3500cc 4WD) (CHL,TWN)			D6039MH	K6718 D6086M
08.07~	KG4W (2500cc DIESEL 4WD), KG6W (3000cc 2WD), KH4W (2500cc DIESEL 4WD), KH8W (3200cc DIESEL 4WD), KH9W (3500cc 4WD) (GEN)			D6128MH	K6741 D6086M
08.07~	KH4W (2500cc DIESEL 4WD), KH8W (3200cc DIESEL 4WD) (ARG)			D6128MH	K6741 D6086M
15.10~	KR1W (2400cc DIESEL 2WD), KR5W (3000cc 2WD), KS1W (2400cc DIESEL 4WD), KS5W (3000cc 4WD) <MMTH PRODUCT> (GEN)		(PARKING) K2392	D6160H	D6086M
	KR3W (2500cc DIESEL 2WD), KS3W (2500cc DIESEL 4WD) <MMTH PRODUCT> (GEN)			D6128MH	K6741 D6086M
15.10~	KR5W (3000cc 2WD), KS5W (3000cc 4WD) <MMTH PRODUCT> (GCC)		(PARKING) K2392	D6160H	D6086M

NATIVA

YEAR	APPLICATION			FRONT	REAR
97.06~11.03	K86W (3000cc 2WD) (GEN)			D6039MH	K6718
	K94W (2500cc DIESEL 4WD), K96W (3000cc 4WD), K97W (2800cc DIESEL 4WD) (GEN)			D6039MH	D6086M
97.06~11.03	K96W (3500cc 4WD) (GCC)			D6039MH	D6086M
98.08~09.06	K94W (2500cc DIESEL 4WD) (ARG)			D6039MH	D6086M
08.07~14.09	KH8W (3200cc DIESEL 4WD) <MMTH PRODUCT> (ARG,ZAF)			D6128MH	K6741 D6086M
08.07~	KG4W (2500cc DIESEL 2WD), KG6W (3000cc 2WD), KH4W (2500cc DIESEL 4WD), KH8W (3200cc DIESEL 4WD), KH9W (3500cc 4WD) <MMTH PRODUCT> (GEN)			D6128MH	K6741 D6086M

OUTLANDER

YEAR	APPLICATION			FRONT	REAR
03.01~08.08	CU4W, CU5W (2400cc 4WD) (BRA)			D6108H	K6723 D6124H
05.12~13.04	CW4W (2000cc 2WD), CW6W (3000cc 4WD) (GEN)			D6108H	D6106H
	CW5W (2400cc)	2WD (GEN)		D6108H	
		4WD (GEN)		D6039MH or D6108H	D6106H
	CW8W (2000cc DIESEL TURBO 4WD) (GEN)			D6039MH or D6108H	D6106H
05.12~13.04	CW5W (2400cc 4WD), CW6W (3000cc 4WD) (ARG,GCC,IND,ZAF)			D6108H	D6106H
06.10~13.04	CW6W (3000cc 4WD) (TWN)			D6108H	D6106H
06.12~12.10	CW4W (2000cc), CW5W (2400cc 4WD), CW6W (3000cc 4WD) (CHN)			D6108H	D6106H

INDEX

JAPANESE
VEHICLE

NISSAN
INFINITI

TOYOTA
LEXUS

MAZDA

ISUZU

HONDA
ACURA

MITSUBISHI
FUSO

SUBARU

HINO

SUZUKI

DAIHATSU

KOREAN
VEHICLE

ASIAN
VEHICLE

AMERICAN
VEHICLE

EUROPEAN
VEHICLE

OUTLANDER

YEAR	APPLICATION		FRONT	REAR
07.03 ~ 13.04	CW4W (2000cc 2WD), CW5W (2400cc), CW6W (3000cc 4WD) (CHN)		D6108H	D6106H
08.09 ~ 13.03	CW5W (2400cc 4WD), CW6W (3000cc 4WD) (KOR)		D6108H	D6106H
09.12 ~ 13.04	CW4W (2000cc 2WD) (HKG)		D6108H	D6106H
12.07 ~	GF2W, GF7W (2000cc 2WD) (BRA)		D6108H	D6146M
	GF4W (3000cc 4WD), GF6W (2200cc DIESEL 4WD)	~16.07 16.08~	(BRA) (BRA)	D6108H D6161
12.11 ~	GF2W (2000cc 2WD) (GEN)		D6108H	D6146M
			~16.09 (GEN)	D6108H
	GF3W (2400cc)		16.09~ (GEN)	D6146M or D6161
	GF4W (3000cc 4WD), GF8W (2400cc 4WD)		~16.07 16.08~	(GEN) (GEN)
12.11 ~	GF6W (2200cc DIESEL)		2WD (GEN)	~13.12 D6108H
	GF6W (2200cc DIESEL)		4WD (GEN)	14.01~ D6039MH or D6108H
			~16.07 (GEN)	D6146M
			16.08~ (GEN)	D6161
12.11 ~	GF7W (2000cc)		~13.12 (GEN)	D6108H
			14.01~ (GEN)	D6039MH or D6108H
			~16.07 (ARG)	D6108H
			16.08~ (ARG)	D6161
12.11 ~	GF7W (2000cc) (CHN)		D6108H	D6146M
	GF8W (2400cc 4WD)		~16.07 (CHN) 16.08~ (CHN)	D6108H D6161
13.06 ~	GF3W (2400cc 4WD) (GCC)		D6108H	D6146M
	GF4W (3000cc 4WD)		~16.07 (GCC) 16.08~ (GCC)	D6108H D6161
13.06 ~	GF3W (2400cc 4WD) (ZAF)		D6108H	D6146M
16.09 ~	GF7W (2000cc 2WD) <GGMC PRODUCT> (CHN)			D6146M
	GF8W (2400cc 4WD) <GGMC PRODUCT>		~17.05 (CHN) 17.06~ (CHN)	N/A D6161
21.05 ~	GM4W (2500cc) (ISR)		N/A	D1370H

OUTLANDER CROSS

YEAR	APPLICATION	FRONT	REAR
17.10 ~	GK1W (1500cc) (ARG)	D6162M	D6165MH

OUTLANDER PHEV

YEAR	APPLICATION	FRONT	REAR	
12.07 ~	GG2W (2000cc 2WD) (BRA)	D6108H	D6146M	
13.05 ~			~16.08 (GEN)	D6039MH
	GG2W (2000cc 4WD)		16.09~17.05 (GEN)	D6108H or D6108H
			17.06~ (GEN)	D6161
13.05 ~	GG3W (2000cc 4WD) (AUS,GEN,GCC)	D6039MH	D6161	
15.02 ~	GG2W (2000cc 4WD) (BRA)	D6108H	D6146M	

OUTLANDER SPORT

YEAR	APPLICATION	FRONT	REAR	
10.05 ~	GA2W (2000cc)		~12.06 (GEN)	D6108H
			12.07~ (GEN)	D6106H D6146M

OUTLANDER SPORT

YEAR	APPLICATION		FRONT	REAR
10.09 ~ 13.06	GA2W (2000cc)	~12.06 (BRA)	D6108H	D6106H
		12.07~ (BRA)		D6146M

PAJERO, MONTERO

YEAR	APPLICATION		FRONT	REAR	
82 ~	[MONTERO]	L024G, L024VG, L043G, L043VG, L047GV, L047GW, L048GV (GEN)	D6006	K6664	
82.04 ~ 91.06	L042G (2600cc), L044G (2500cc DIESEL) (GEN,GCC)		D6018MH or D6039MH	K6664	
	L043G (2300cc DIESEL) (GEN,GCC)		D6039MH		
	L047G (2600cc), L049G (2500cc DIESEL) (GEN,GCC)		D6014H or D6018MH		
	L048G (2300cc DIESEL) (GEN,GCC)		D6014H		
	L146G (3000cc) (GEN,GCC)		D6018MH		
90.12 ~ 03.06	V11V (2400cc)	~99.05 (GEN,GCC)	D6081H	K6715	
		99.06~00.06	W/ ABS (GEN,GCC)		D6039MH
			W/O ABS (GEN,GCC)		D6081H
	00.07~ (GEN,GCC)		D6081H		
	V11W (2400cc) (GEN,GCC)		D6081H	K6715	
	V12C (2600cc) (GEN,GCC)		D6018MH	K6664	
	V12V, V12W (2600cc)	~95.05 (GEN,GCC)	D6018MH	K6664	
95.06~ (GEN,GCC)		D6081H			
90.12 ~ 03.06	V14C, V14V (2500cc DIESEL)	~95.05 (GEN)	D6018MH	K6664	
		95.06~ (GEN)	D6081H	K6715	
90.12 ~ 03.06	V23W (3000cc), V25W (3500cc), V26W (2800cc DIESEL TURBO)	(SHORT) (GEN,GCC,TWN,ZAF)	D6039MH	D6054MH	
90.12 ~ 03.06	V24W (2500cc DIESEL TURBO) (SHORT)	~93.07 (GEN,GCC,HKG)	D6018MH	D6054MH	
		93.08~ (GEN,GCC,HKG)	D6039MH		
90.12 ~ 04.04	V23C (3000cc), V23W (3000cc), V24C (2500cc DIESEL TURBO), V25W (3500cc), V26W (2800cc DIESEL TURBO), V45W (3500cc), V46W (2800cc DIESEL TURBO) (GEN)		D6039MH	D6054MH	
	V24W (2500cc DIESEL TURBO), V43W (3000cc), V44W (2500cc DIESEL TURBO) (GEN,ZAF)		D6039MH		
90.12 ~ 03.06	V31V (2400cc)	~99.05 (GEN,GCC)	D6081H	K6715	
		99.06~01.05	W/ ABS (GEN,GCC)		D6039MH
			W/O ABS (GEN,GCC)		D6081H
		01.06~ (GEN,GCC)	D6081H		
	V31W (2400cc)	~97.05 (GEN,GCC)	D6081H	K6715	
		97.06~98.05	W/ ABS (GEN,GCC)		D6039MH
			W/O ABS (GEN,GCC)		D6081H
		98.06~99.05 (GEN,GCC)	D6081H		
99.06~	W/ ABS (GEN,GCC)	D6039MH	K6715		
	W/O ABS (GEN,GCC)	D6081H			

INDEX

JAPANESE
VEHICLE

NISSAN
INFINITI

TOYOTA
LEXUS

MAZDA

ISUZU

HONDA
ACURA

MITSUBISHI
FUSO

SUBARU

HINO

SUZUKI

DAIHATSU

KOREAN
VEHICLE

ASIAN
VEHICLE

AMERICAN
VEHICLE

EUROPEAN
VEHICLE

PAJERO, MONTERO

YEAR	APPLICATION	FRONT	REAR
90.12~03.06	V32V, V32W (2600cc) ~95.05 (GEN,GCC)	D6018MH	K6664
	95.06~ (GEN,GCC)	D6081H	K6715
	V33V (3000cc), V36V (2800cc DIESEL TURBO), V36W (2800cc DIESEL TURBO) ~95.05 (GEN,GCC,IRN)	D6039MH	K6664
	95.06~ (GEN,GCC,IRN)		K6715
	V34V (2500cc DIESEL) ~93.07 (GEN)	D6018MH	~95.05 K6664
	93.08~ (GEN)	D6039MH	95.06~ K6715
	V34W (2500cc DIESEL) (GEN)	D6018MH	K6664
V43W (3000cc), V45W (3500cc), V46W (2800cc DIESEL TURBO) (GEN,GCC,HKG)	D6039MH	D6054MH	
92.06~00.06	V44W (2500cc DIESEL TURBO) ~93.07 (GEN,GCC,HKG)	D6018MH	D6054MH
	93.07~ (GEN,GCC,HKG)	D6039MH	
95.12~00.06	V23W (3000cc), V25W (3500cc), V43W (3000cc), V45W (3500cc), V46W (2800cc DIESEL TURBO) (BRA)	D6039MH	D6054MH
	V33W (3000cc) ~96.05 (BRA)	D6039MH	K6664
	96.06~ (BRA)		K6715
00.02~06.12	V36W (2800cc DIESEL) (BRA)	D6039MH	K6715
	V11V (2400cc), V31V (2400cc), V32V (2600cc) (CHN)	D6081H	K6715
	~97.05 (CHN)	D6081H	
	V31W (2400cc) 97.06~99.05 (CHN)	D6039MH or D6081H	
99.06~ (CHN)	D6081H		
	V33W (3000cc) (CHN)	D6039MH	
00.02~06.12	V63W (3000cc) (ZAF)	D3088	D6106H
	V63W (3000cc) (GEN,GCC)	D6085H	D6106H
	V64W (2500cc DIESEL TURBO) (GEN,GCC)	D3088	D6106H
	V65W (3500cc) (GEN,GCC)	D3088 or D6085H	D6106H
	V65W (3500cc) ~04.06 (HKG)	D6085H	D6106H
	04.07~ (HKG)	D3088	
	V65W (3500cc) (ZAF)	D3088	D6106H
	V66W (2800cc DIESEL TURBO), V68W (3200cc DIESEL TURBO) (GEN,GCC)	D6085H	D6106H
00.02~06.12	V67W (3800cc) ~06.08 (GEN,GCC,ZAF)	D3088	D6106H
	06.09~ (GEN,GCC,ZAF)	D6085H	D6106H
00.02~06.12	V63W (3000cc), V65W (3500cc), V67W (3800cc), V73W (3000cc), V75W (3500cc), V76W (2800cc DIESEL TURBO), V77W (3800cc), V78W (3200cc DIESEL TURBO) (BRA)	D6085H	D6106H
	V68W (3200cc DIESEL TURBO) (BRA)	D3088	
00.02~06.12	V73W (3000cc) (GEN,GCC,HKG)	D6085H	D6106H
	V74W (2500cc DIESEL TURBO) (GEN)	D3088	
	V75W (3500cc), V76W (2800cc DIESEL TURBO), V77W (3800cc), V78W (3200cc DIESEL TURBO) (GEN,ARG,GCC, HKG,TWN,ZAF)	D3088 or D6085H	
00.02~05.06	V73W (3000cc), V77W (3800cc) (CHN)	D6085H	D6106H
06.08~	V93W (3000cc), V96W (2800cc DIESEL TURBO) (LONG BODY) (GEN)	D6085H	D6106H
	V97W (3800cc), V98V, V98W (3200cc DIESEL TURBO) (LONG BODY) (GEN)	D2228MH	D2090H
06.08~	V97W (3800cc) (LONG BODY) (CHN)	D2228MH	D2090H
06.08~	V93W (3000cc), V95W (3500cc) (LONG BODY) (GCC)	D6085H	D6106H
	V97W (3800cc), V98W (3200cc DIESEL TURBO) (LONG BODY) (GCC)	D2228MH	D2090H
06.08~	V98W (3200cc DIESEL TURBO) (LONG BODY) (IND)	D2228MH	D2090H
06.08~	V97W (3800cc), V98W (3200cc DIESEL TURBO) (LONG BODY) (IND)	D2228MH	D2090H

INDEX

JAPANESE
VEHICLE

NISSAN
INFINITI

TOYOTA
LEXUS

MAZDA

ISUZU

HONDA
ACURA

MITSUBISHI
FUJIO

SUBARU

HINO

SUZUKI

DAIHATSU

KOREAN
VEHICLE

ASIAN
VEHICLE

AMERICAN
VEHICLE

EUROPEAN
VEHICLE

PAJERO, MONTERO

YEAR	APPLICATION		FRONT	REAR
06.09~	V86W (2800cc DIESEL TURBO) (GEN)		D6085H	D6106H
	V87W (3800cc), (SHORT BODY) (GEN) V88W (3200cc DIESEL TURBO)		D3088 or D6085H	D6106H
06.09~	V83W (3000cc), V85W (3500cc) (GCC)		D6085H	D6106H
	V87W (3800cc) (SHORT BODY) (GCC)		D3088 or D6085H	D6106H
06.09~	V87W (3800cc) (SHORT BODY) (ZAF)		D3088 or D6085H	D6106H
	V88W (3200cc DIESEL TURBO) (ZAF)		D3088	D6106H
06.12~	V87W (3800cc), V88W (3200cc DIESEL TURBO) (SHORT BODY) (BRA)		D6085H	D6106H
	V97W (3800cc), V98W (3200cc DIESEL TURBO) (LONG BODY) (BRA)		D2228MH	D2090H
07.07~19.11	V87W (3800cc SHORT BODY), V93W (3000cc LONG BODY), V96W (2800cc DIESEL) (CHN)		D6085H	D6106H
	V97W (3800cc) (CHN)		D2228MH	D2090H
08.11~	V98W (3200cc DIESEL TURBO) (LONG BODY) (KOR)		D2228MH	D2090H

PAJERO IO, MONTERO IO

YEAR	APPLICATION	PARKING	FRONT	REAR
98.11~05.03	H65W (1600cc 4WD), H66W (1800cc 4WD), (GEN,ARG, H67W (2000cc 4WD), H77W (2000cc 4WD) GCC,HKG,ZAF)	----	D6089H	K6723
	H76W (1800cc 4WD) ~00.12 (GEN,GCC,HKG,ZAF)	----	D6089H	K6723
99.01~01.08	H76W (1800cc 4WD) (BRA)	----	D6089H	K6723
99.06~01.08	H65W (1600cc 4WD), H76W (1800cc 4WD) (CHN)	----	D6089H	K6723
				D6024MH

PAJERO MINI

YEAR	APPLICATION		FRONT	REAR
96.06~98.08	H51A (660cc 2WD), ~97.05 (BRN,SGP)		D6083	K6687
	H56A (660cc 4WD) 97.06~ (BRN,SGP)		D6089H	

PAJERO SPORT

YEAR	APPLICATION		FRONT	REAR
97.06~11.03	K94W (2500cc DIESEL 4WD), K96W (3000cc 4WD) (GEN)		D6039MH	D6086M
97.06~11.03	K86W (3000cc 2WD), K96W (3000cc 2WD), K97W (2800cc DIESEL 4WD) (BRA)		D6039MH	K6718 D6086M
02.10~03.04	K96W (3000cc 4WD) (CHN)		D6039MH	D6024MH
08.07~	KG4W (2500cc DIESEL 2WD), KG6W (3000cc 2WD), KH4W (2500cc DIESEL 4WD), KH8W (3200cc DIESEL 4WD), KH9W (3500cc 4WD) (GEN)		D6128MH	K6741 D6086M
08.07~11.06	KH8W (3200cc DIESEL 4WD) (BRA)		D6128MH	K6741 D6086M
08.07~	KH4W (2500cc DIESEL 4WD), KH8W (3200cc DIESEL 4WD), KH9W (3500cc 4WD) (ZAF)		D6128MH	K6741 D6086M
08.12~15.09	KH9W (3500cc 4WD) (GCC)		D6128MH	K6741
09.03~	KH4W (2500cc DIESEL 4WD) (IND)		D6128MH	K6741 D6086M
11.10~12.10	KH6W (3000cc 4WD) (CHN)		D6128MH	D6086M
13.06~	KG5W (2400cc 2WD), KG6W (3000cc 2WD), KH6W (3000cc 4WD) <GMMC PRODUCT> (GEN)		D6128MH	K6741 D6086M

INDEX

JAPANESE
VEHICLE

NISSAN
INFINITI

TOYOTA
LEXUS

MAZDA

ISUZU

HONDA
ACURA

MITSUBISHI
FUSO

SUBARU

HINO

SUZUKI

DAIHATSU

KOREAN
VEHICLE

ASIAN
VEHICLE

AMERICAN
VEHICLE

EUROPEAN
VEHICLE

PAJERO SPORT

YEAR	APPLICATION		FRONT	REAR
15.10~	KR1W (2400cc DIESEL 2WD), KR5W (3000cc 2WD), KS1W (2400cc DIESEL 4WD), KS5W (3000cc 4WD)	<MMTH PRODUCT> (GEN)	(PARKING) K2392	D6160H D6086M
	KR3W (2500cc DIESEL 2WD), KR3W (2500cc DIESEL 4WD)	(GEN)		D6128MH K6741 D6086M
15.10~	KS1W (2400cc DIESEL 4WD)	<MMTH PRODUCT> (AUS)	(PARKING) K2392	D6160H D6086M
15.10~	KR1W (2400cc DIESEL 2WD) KS1W (2400cc DIESEL 4WD)	<MMTH PRODUCT> (ZAF)	(PARKING) K2392	D6160H D6086M
17.04~	KR1W (2400cc DIESEL 2WD), KS1W (2400cc DIESEL 4WD)	<MMTH PRODUCT> (IDN)	(PARKING) K2392	D6160H D6086M
	KR3W (2500cc DIESEL 2WD), KR3W (2500cc DIESEL 4WD)	(IDN)		D6128MH K6741 D6086M
19.02~	KS1W (2400cc DIESEL 4WD)	(BRA)	(PARKING) K2392	D6160H D6086M

PROTON PERDENA

YEAR	APPLICATION	FRONT	REAR
95 ~	E55A (MYS)	D6043MH	D6024MH

PROTON SAGA, PROTON ISWARA, PROTON WIRA

YEAR	APPLICATION	FRONT	REAR
86 ~	~87.06 (GEN)	D6010H	~90.08 K6674
	87.06~ (GEN)	D6070H	90.08~ K6712
93 ~	C96, C97 (MYS)	D6070H	K6712
	C98 (MYS)	D6043MH	D6067MH
93 ~	WIRA (MYS)	D6070H	-----

RVR

YEAR	APPLICATION	FRONT	REAR
12.12~12.07	GA2W (2000cc) (KOR)	D6108H	D6106H

SAPORO

YEAR	APPLICATION	FRONT	REAR
81.09~	A161 (GEN)	D6004	K6646
81.09~	A163, A164 A164 TURBO (GEN)	D6009	K6646
	EXCEPT ABOVE (GEN)	D6014H	D6002

SIGMA, MAGNA

YEAR	APPLICATION	FRONT	REAR
90.12~96.07	F16A (3000cc 2WD) (GEN,GCC,HKG)	D6039MH	D6024MH
92.12~96.07	F16A (3000cc 2WD) (CHN)	D6039MH	D6024MH
96.09~99.08	F36A (3000cc 2WD) <MMAL PRODUCT> (CHN)	N/A	D11172
96.09~05.09	F36A (3000cc 2WD) <MMAL PRODUCT> (GEN,GCC,HKG)	N/A	D11172
	F38A (3500cc 2WD) <MMAL PRODUCT> ~99.06 (GCC,TWN)	D6039MH	D11172
	99.07~ (GCC,TWN)	N/A	

INDEX

JAPANESE
VEHICLE

NISSAN
INFINITI

TOYOTA
LEXUS

MAZDA

ISUZU

HONDA
ACURA

MITSUBISHI
FUSO

SUBARU

HINO

SUZUKI

DAIHATSU

KOREAN
VEHICLE

ASIAN
VEHICLE

AMERICAN
VEHICLE

EUROPEAN
VEHICLE

SPACE GEAR

YEAR	APPLICATION	FRONT	REAR	
94.12~03.05	PA3W (2000cc 2WD), PA4W (2400cc 2WD) (GEN)	D6081H	K6715	
	PA5W (2500cc DIESEL TURBO 2WD)	W/ Size-up Brake (GEN)	D6039MH	K6715
		W/O Size-up Brake (GEN)	D6081H	
	PD3W (2000cc 4WD)	~97.06 W/ ABS (GEN)	D6081H	D6054MH
		97.07~ W/O ABS (GEN)	D6039MH	
	PD4W (2400cc 4WD) (GEN)	D6039MH	D6054MH	
PD5W (2500cc DIESEL TURBO 4WD) (GEN)	D6039MH or D6081H	D6054MH		
95.10~03.05	PA3W (2000cc 2WD), PA4W (2400cc 2WD) (GCC)	D6081H	K6715	
95.10~03.05	PA4W (2400cc 2WD) (HKG)	D6081H	K6715	
	PD4W (2400cc 4WD) (HKG)	D6039MH	D6054MH	
95.10~03.05	PA5W (2500cc DIESEL TURBO 2WD) (PHL)	D6081H	K6715	
95.10~03.05	PA4W (2400cc 2WD) (ZAF)	D6081H	K6715	

SPACE RUNNER

YEAR	APPLICATION	PARKING	FRONT	REAR
91.06~99.05	N11W (1800cc 2WD) (GEN,HKG)	K6704	D6043MH	K6701 D6024MH

SPACE STAR

YEAR	APPLICATION	FRONT	REAR	
98.06~	DG1A, DG3A, DG4A, DG5A	REAR DRUM MODEL (GEN)	D6090	K6701 or K6733
		REAR DISC MODEL (GEN)		D6120H
12.04~	A03A (1200cc)	~12.07 (GEN)	D6100H	K6744
		12.08~ (GEN)		K1267 or K6744
	A05A (1000cc) (GEN)	D6100H	K1267	
12.04~	A03A (1200cc) (GCC,MAR)	D6100H	K6744	

SPACE WAGON

YEAR	APPLICATION	PARKING	FRONT	REAR
84.04~91.04	D05W (1800cc 2WD) (GEN,GCC)	----	D6017 or N/A	K6669
91.05~00.11	N31W (1800cc 2WD), N33W (2000cc 2WD), N38W (2000cc DIESEL TURBO 2WD), N41W (1800cc 4WD) (GEN,GCC,HKG)	----	D6043MH	D6024MH
	N43W (2000cc 4WD) (GEN)	----	D6039MH or D6043MH	
93.04~98.07	N31W (1800cc 2WD) (CHN)	----	D6043MH	K6687
93.12~00.11	N34W (2400cc 2WD) (BRA)	----	D6043MH	D6024MH
97.08~04.04	N84W (2400cc 2WD) (GEN,GCC,HKG)	K6704	D6039MH or D6097 or D6108H	K6723 D6049MH
97.08~04.04	N84W (2400cc 2WD)	~98.06 (NZL,ZAF)	D6097	K6723 D6049MH
		98.07~ (NZL,ZAF)	D6039MH	
98.07~02.04	N84W (2400cc 2WD) (CHN)	----	D6039MH	K6723
98.07~04.01	N84W (2400cc 2WD) (BRA)	----	D6039MH	K6723

SPORTERO

YEAR	APPLICATION	FRONT	REAR
05.05~15.01	KB4T (2500cc DIESEL 4WD), KB9T (3500cc 4WD) (GEN)	D6128MH	K6741

INDEX

JAPANESE
VEHICLE

NISSAN
INFINITI

TOYOTA
LEXUS

MAZDA

ISUZU

HONDA
ACURA

MITSUBISHI
FUSO

SUBARU

HINO

SUZUKI

DAIHATSU

KOREAN
VEHICLE

ASIAN
VEHICLE

AMERICAN
VEHICLE

EUROPEAN
VEHICLE

SPORTERO

YEAR	APPLICATION		FRONT	REAR
05.05 ~ 15.03	KB4T (2500cc DIESEL 4WD), KB8T (3200cc DIESEL 4WD), KB9T (3500cc 4WD)	(GEN)	D6128MH	K6741
05.05 ~ 15.03	KB4T (2500cc DIESEL 4WD)	(SGP)	D6128MH	K6741
15.01 ~ 19.05	KL1T, KL2T (2400cc DIESEL 4WD) <MMTH PRODUCT>	(GEN)	D6128MH or D6141MH	K6741
	KL3T (2500cc DIESEL 4WD)	(GEN)	D6128MH	
15.01 ~ 19.05	KL1T (2400cc DIESEL 4WD)	(AUS)	D6128MH	K6741
15.01 ~ 19.05	KL3T (2500cc DIESEL 4WD)	(GCC)	D6128MH	K6741
15.01 ~ 19.05	KL1T (2400cc DIESEL 4WD), KL3T (2500cc DIESEL 4WD)	(PER)	D6128MH or N/A	K6741
15.10 ~ 19.05	KL1T (2400cc DIESEL 4WD), KL3T (2500cc DIESEL 4WD)	(MYS)	D6141MH	K6741
19.06 ~	KL1T (2400cc DIESEL)	(GEN)	D6128MH or D6160H	K6741
	KL6T (2200cc DIESEL)	U-LINE (GEN)	D6128MH	
		H-LINE (GEN)	D6160H	
19.06 ~	KL1T (2400cc DIESEL)	(PER)	N/A	K6741
19.06 ~	KL1T (2400cc DIESEL)	(MYS)	D6128MH or D6141MH	K6741

INDEX

JAPANESE
VEHICLE

NISSAN
INFINITI

TOYOTA
LEXUS

MAZDA

ISUZU

HONDA
ACURA

MITSUBISHI
FUJIO

SUBARU

STRADA

YEAR	APPLICATION		FRONT	REAR
05.05 ~ 15.03	KA4T (2500cc DIESEL 2WD)	(GEN)	D6128MH	K6715 or K6741
	KB4T (2500cc DIESEL 4WD), KB7T (2800cc DIESEL 4WD), KB8T (3200cc DIESEL 4WD)	(GEN)	D6128MH	K6741
15.01 ~ 19.05	KJ3T (2500cc DIESEL 2WD) <MMTH PRODUCT>	(GEN)	D6128MH	K4470
	KK1T (2400cc DIESEL 2WD), KK3T (2500cc DIESEL 2WD), KL1T (2400cc DIESEL 4WD), KL3T (2500cc DIESEL 4WD) <MMTH PRODUCT>	(GEN)	D6128MH	K6741
15.01 ~ 19.05	KL3T (2500cc DIESEL 4WD) <MMTH PRODUCT>	(MYS)	D6141MH	K6741
15.01 ~ 19.05	KK3T (2500cc DIESEL 2WD), KL1T (2400cc DIESEL 4WD), KL3T (2500cc DIESEL 4WD) <MMTH PRODUCT>	(PER)	D6128MH or N/A	K6741
19.06 ~	KK1T, KL1T (2400cc DIESEL)	(GEN)	D6128MH or D6160H	K6741
19.06 ~	KK1T, KL1T (2400cc DIESEL)	(PER)	N/A	K6741

HINO

SUZUKI

DAIHATSU

KOREAN
VEHICLE

ASIAN
VEHICLE

TOWNY

YEAR	APPLICATION		FRONT	REAR
99.01 ~ 98.03	H32A, H32V (660cc 2WD)	(CABIB)	D6038	K6707
99.03 ~ 03.08	H42A (660cc 2WD)	(GEN)	D6100H	K6726

AMERICAN
VEHICLE

TRITON

YEAR	APPLICATION		FRONT	REAR
05.05 ~ 15.03	KA4T (2500cc DIESEL 2WD), KA5T (2400cc 2WD)	(GEN)	D6128MH	K6715 or K6741
	KA9T (3500cc 2WD), KB5T (2400cc 4WD), KB7T (2800cc DIESEL 4WD), KB8T (3200cc DIESEL 4WD), KB9T (3500cc 4WD)	(GEN)	D6128MH	K6741
	KB4T (2500cc DIESEL 4WD)	(GEN)	D6128MH or D6141MH	K6741
05.05 ~ 15.03	KB4T (2500cc DIESEL 4WD)	(GCC,SGP)	D6128MH	K6741
05.05 ~ 15.03	KB4T (2500cc DIESEL 4WD), KB8T (3200cc DIESEL 4WD)	(THA)	D6128MH	K6741

EUROPEAN
VEHICLE

TRITON

YEAR	APPLICATION	FRONT	REAR
05.05 ~ 15.03	KA4T (2500cc DIESEL 2WD), KA5T (2400cc 2WD) (ZAF)	D6128MH	K6715 or K6741
	KB4T (2500cc DIESEL 4WD), KB8T (3200cc DIESEL 4WD) (ZAF)	D6128MH	K6741
15.01 ~ 19.05	KJ3T (2500cc DIESEL 2WD) <MMTH PRODUCT> (GEN)	D6128MH	K4470
	KK1T (2400cc DIESEL 2WD), KK3T (2500cc DIESEL 2WD), KK4T (2400cc 2WD), KL1T (2400cc DIESEL 4WD), KL3T (2500cc DIESEL 4WD), KL4T (2400cc 4WD) <MMTH PRODUCT> (GEN)	D6128MH	K6741
15.01 ~ 19.05	KK1T (2400cc DIESEL 2WD), KL1T (2400cc DIESEL 4WD) <MMTH PRODUCT> (AUS)	D6128MH	K6741
15.01 ~ 19.05	KK1T (2400cc DIESEL 2WD), KK3T (2500cc DIESEL 2WD), KK4T (2400cc 2WD), KL1T (2400cc DIESEL 4WD), KL3T (2500cc DIESEL 4WD) <MMTH PRODUCT> (ZAF)	D6128MH	K6741
15.01 ~ 19.05	KL1T (2400cc 4WD), KL3T (2500cc DIESEL 4WD) <MMTH PRODUCT> (MYS)	D6141MH	K6741
15.01 ~ 19.05	KK3T (2500cc DIESEL 2WD), KL1T (2400cc DIESEL 4WD), KL3T (2500cc DIESEL 4WD) <MMTH PRODUCT> (PER)	D6128MH or D6141MH	K6741
19.06 ~	KK1T, KL1T (2400cc DIESEL) (AUS,GEN,ZAF)	D6128MH or D6160H	K6741
	KJ3T (2500cc DIESEL) (GEN)	D6128MH	K4470
	KL3T (2500cc DIESEL), KL4T (2400cc) (GEN)	D6128MH	K6741
19.06 ~	KL1T (2400cc DIESEL) (PER)	N/A	K6741
19.06 ~	KL1T (2400cc DIESEL) (MYS)	D6128MH or D6141MH	K6741

XPANDER

YEAR	APPLICATION	FRONT	REAR
17.09 ~	NC1W (1500cc 2WD) <MMKI PRODUCT> (IDN)	D6168	K1264
18.02 ~	NC1W (1500cc 2WD) <MMKI PRODUCT> (EGY,GCC,GEN,IRQ,PER, SAU,PHL,THA,VNM,ZAF)	D6168	K1264

INDEX

JAPANESE
VEHICLE

NISSAN
INFINITI

TOYOTA
LEXUS

MAZDA

ISUZU

HONDA
ACURA

MITSUBISHI
FUSO

SUBARU

HINO

SUZUKI

DAIHATSU

KOREAN
VEHICLE

ASIAN
VEHICLE

AMERICAN
VEHICLE

EUROPEAN
VEHICLE

SUBARU

600	615
700	615
DOMINGO	615
IMPREZA	615
JUSTY	615
LEGACY	615
SUBARU	615
SVX	615
VIVIO	616

INDEX

**JAPANESE
VEHICLE**

NISSAN
INFINITI

TOYOTA
LEXUS

MAZDA

ISUZU

HONDA
ACURA

MITSUBISHI
FUSO

SUBARU

HINO

SUZUKI

DAIHATSU

**KOREAN
VEHICLE**

**ASIAN
VEHICLE**

**AMERICAN
VEHICLE**

**EUROPEAN
VEHICLE**

600

YEAR	APPLICATION	FRONT	REAR
82 ~	(SEA)	K7720	K7722

700

YEAR	APPLICATION	FRONT	REAR
85 ~	KT3, KT4, KR3, KR4 (GEN)	K7723	K7724

DOMINGO

YEAR	APPLICATION	FRONT	REAR
87 ~	KJ5, KJ6, KJ8, KL6	D1018	87 (GEN,GCC,TWN) K7724
			88 (GEN,GCC,TWN) K7734
			89 (GEN,GCC,TWN) K7743

IMPREZA

YEAR	APPLICATION	FRONT	REAR
93 ~	GC3, GC4, GC5, GF3, GF4, GF5, GF6	~96.08 (GEN) D7014MH	SHOE ~93.11 K7744 93.11~ K7747
		96.08~97.08 (GEN) D7014MH or D7068H	
		97.08~ (GEN) D7068H	
	GC8, GF8	~96.07 (GEN) D7017M	PAD D7020M
		96.07~ (GEN) D7036H	

JUSTY

YEAR	APPLICATION	FRONT	REAR
87 ~	KA5, KA6, KD5, KD6 (RHD)	~ 88 (GEN) D1018	K7728
		88 ~ (GEN) D7023M	
	KA7, KA8, KD7, KD8 (RHD) (GEN) D7033M		
96 ~97	(GEN) D9005MH	K0032	

LEGACY

YEAR	APPLICATION	FRONT	REAR
90 ~	BD, BF	W/O TURBO (GEN) D7014MH	SHOE *1 PAD D7020M
		W/ TURBO (GEN) D7017M	

*1 DL, GL ... K7747, TI ... K7744

94.01~	BD4, BD5, BD6, BD7, BG4, BG5, BG6, BG7	14 INCH ~96.05 (GEN) D7014MH	K7747 D7020M
		96.05~ (GEN) D7068H	
		15 INCH (GEN) D7036H	

SUBARU

YEAR	APPLICATION	FRONT	REAR
79 ~	AB1, AB2, AB3, AB4, AB5, AF1, AF2, AF4, AF5, AJ5, AM2, AM3, AM4, AM5, AW2, AW4 (RHD) (AUS)	D7005M	K7711
~83.10	AB1, AB2, AB4, AB5, AF1, AF2, AF5, AJ5, AM2, AM3, AM5, AW4 (GEN)	D7005M	K7711
83.10~	AB1, AB2, AB4, AB5, AF1, AF2, AF5, AJ5, AM2, AM3, AM5, AW4 (GEN)	N/A	----
84.08~	AF5 (GEN)	N/A	K7711

SVX

YEAR	APPLICATION	FRONT	REAR
92.03~96.11	CX (GEN)	D7028MH	D7020M

INDEX

JAPANESE
VEHICLE

NISSAN
INFINITI

TOYOTA
LEXUS

MAZDA

ISUZU

HONDA
ACURA

MITSUBISHI
FUSO

SUBARU

HINO

SUZUKI

DAIHATSU

KOREAN
VEHICLE

ASIAN
VEHICLE

AMERICAN
VEHICLE

EUROPEAN
VEHICLE

VIVIO

YEAR	APPLICATION	FRONT	REAR
93 ~	KK3, KK4, KW3, KW4 (GEN)	D7031	K7731

INDEX

JAPANESE
VEHICLE

NISSAN
INFINITI

TOYOTA
LEXUS

MAZDA

ISUZU

HONDA
ACURA

MITSUBISHI
FUSO

SUBARU

HINO

SUZUKI

DAIHATSU

KOREAN
VEHICLE

ASIAN
VEHICLE

AMERICAN
VEHICLE

EUROPEAN
VEHICLE

HINO

DUTRO619
HINO 300619
HINO 300 HYBRID619

INDEX

**JAPANESE
VEHICLE**

NISSAN
INFINITI

TOYOTA
LEXUS

MAZDA

ISUZU

HONDA
ACURA

MITSUBISHI
FUSO

SUBARU

HINO

SUZUKI

DAIHATSU

**KOREAN
VEHICLE**

**ASIAN
VEHICLE**

**AMERICAN
VEHICLE**

**EUROPEAN
VEHICLE**

DUTRO

YEAR	APPLICATION	PARKING	FRONT	REAR
03.02~06.10	XZU412L (4600cc DIESEL), XZU422L (4600cc DIESEL) (GEN)	K4443	N/A	N/A

HINO 300

YEAR	APPLICATION	PARKING	FRONT	REAR	
07.10~09.05	XZU415R (4000cc DIESEL) 5.5t (GEN)	K0015	D2148MH	D4054	
	XZU415R (4000cc DIESEL) 6.5t (GEN)	K4443	D4052	D4052	
	XZU425R, XZU435R (4000cc DIESEL) (GEN)	K4443	D4052	D4052	
10.06~11.06	XZU419L, XZU429L (4000cc DIESEL) (GEN)	K4443	D4052	D4052	
	XZU419R (4000cc DIESEL) 5.5t (GEN)	K4443	D2148MH	D4054	
	XZU419R (4000cc DIESEL) 6.5t (GEN)		D4052	D4052	
	XZU429R, XZU439L, XZU439R (4000cc DIESEL) (GEN)	K4443	D4052	D4052	
11.07~	XZU600L, XZU640L, XZU650L (4000cc DIESEL) (GEN)	K0015	D2148MH	D4054	
11.07~	XZU710L (4000cc DIESEL) AT (GEN)	K2320	D4052	D4052	
	XZU710L (4000cc DIESEL) MT (GEN)	K4443 or K4466			
	XZU710R (4000cc DIESEL)	5.5t (GEN)	K4443	D2148MH	D4054
		7.5t (GEN)	K4466	D4052	D4052
	XZU720L (4000cc DIESEL) (GEN)	K4443 or K4466	D4052	D4052	
	XZU720R (4000cc DIESEL) (GEN)	K4466	D4052	D4052	
XZU730L, XZU730R (4000cc DIESEL) (GEN)	K4466	D4052	D4052		

HINO 300 HYBRID

YEAR	APPLICATION	PARKING	FRONT	REAR
14.10~	XKU720L (4000cc DIESEL) (GEN)	K2320	D4052	D4052

INDEX

JAPANESE
VEHICLE

NISSAN
INFINITI

TOYOTA
LEXUS

MAZDA

ISUZU

HONDA
ACURA

MITSUBISHI
FUSO

SUBARU

HINO

SUZUKI

DAIHATSU

KOREAN
VEHICLE

ASIAN
VEHICLE

AMERICAN
VEHICLE

EUROPEAN
VEHICLE

SUZUKI

800	623
A-STAR	623
AERIO	623
ALTO	623
APV	623
BALENO	625,626
BALENO ALTURA	625,626
BALENO RS	625,626
CAPPUCINO	624
CARRY	624
CELERIO	623
CIAZ	624
CULTUS	625
DZIRE	632,633,634,635
EECO	625
ERTIGA	625
ERTIGA DREZA	625
ESCUDO	625
ESTEEM	625,626
EVERY	626
FORSA	632,633,634,635
FRONTE	626
GA413	624
GRAND EXCUDO XL7	626
GRAND VITARA XL-7	628
GRAND VITARA, GRAND VITARA X	626,627,628
GYPSY	628
HOLDEN BARINA	628
HOLDEN DROVER	628
HOLDEN SCURRY	628
HUSTLER	628
IGNIS	628
JIMNY	629,630
KARIMUN ESTILO	630
KARIMUN WAGON R	630
KEI	630
KIZASHI	630
LIANA	630
LJ80	630
MARUTI ALTO	623
MR WAGON	631
OMNI	631
PASCAL	631
RITZ	631
S-PRESSO	631
SAMURAI	629,630
SIDEKICK	631
SIERRA	629,630
SK408, SK410	624
SOLIO, SOLIO BANDIT	632
SPLASH	632
SPRINT	632
SS80	623
STINGRAY	632
SUPER CARRY	624
SWIFT	632,633,634,635
VERONA	635
VITARA	635,636,637
VITARA BREZZA	637

WAGON R	637
WAGON R+	637
X-90	637
XL6	637
XL7	637
ZEN	637
ZEN ESTILO	637

INDEX

JAPANESE
VEHICLE

NISSAN
INFINITI

TOYOTA
LEXUS

MAZDA

ISUZU

HONDA
ACURA

MITSUBISHI
FUSO

SUBARU

HINO

SUZUKI

DAIHATSU

KOREAN
VEHICLE

ASIAN
VEHICLE

AMERICAN
VEHICLE

EUROPEAN
VEHICLE

800, SS80, ALTO, MARUTI ALTO, A-STAR, CELERIO

YEAR	APPLICATION		FRONT	REAR
81 ~	SS80A, SS80F, SS80G, SS80V	(GEN)	D5009	K9907
	MA800 (800)	(GEN)	D5009	N/A
	RF308 (ALTO)	(CHL,SAU)	D9027	K9959
	SB308 (ALTO)	(GEN)	D5009	K7728 or N/A
	SD306 (ALTO)	(GEN,HKG)	D9023	K9944
	SR306 (ALTO)	(GEN,HKG)	D9013	K9931
	SS40T, SS80AF, SS80AG, SS80AV, SS80F,SS80G, SS80V	(GEN)	D5009	K9907
00 ~	RA410 (ALTO K10)	(GEN,CHL,HKG)	D9027	K9959 or K9967
	RF410 (ALTO K10)	(GEN,ME)	D9027	K9959
	SH410 (ALTO K10)	(GEN)	D9005MH	K9931
	AMF310, AMF310-2, AMF310-3 (ALTO, CELERIO)	(GEN)	D9029M	K9992
	AMF310 (ALTO, CELERIO)	(AFC,ARG,AUS,CHL,HKG,SAU,SGP,TWN,ZAF)	D9029M	K9992
	AMF310 (ALTO, CELERIO)	(CHN)	- - - -	- - - -
	AOD308 (800)	(ASIA,LA)	D9027	N/A
00.01 ~ 14.01	800 (800cc PETROL)	BRAKE INDIA (IND)	D5009 or N/A	K7728
		KALYANI BRAKES (IND)	N/A	N/A
		ECHLIN BRAKES (IND)	N/A	N/A
01.01 ~ 12.01	ALTO (800cc PETROL, 1100cc PETROL)	(IND)	N/A	N/A
08.10 ~ 14.02	A-STAR (1000cc PETROL)	(IND)	D9029M	K9992
12.08 ~	AOD308 (ALTO 800 800cc)	(AFC,CHL,NGA,PER)	D9027	N/A
12.10 ~	ALTO 800 (800cc PETROL)	(IND)	D9027	N/A
12.10 ~	ALTO K10 (1000cc PETROL)	(IND)	D9027	N/A
14.02 ~	CELERIO (800cc DIESEL, 1000cc PETROL)	(IND)	D9027	K9992
	CELERIO (AVK310)	(IDN)	D9088M	K9012
14.05 ~	AVK310 (CELERIO 1000cc)	(AUS,PHL)	D9088M	K9012
14.06 ~	AOD310 (ALTO K10 1000cc)	(AFC,CHL,LA,PER,SAU)	D9027	N/A
16.06 ~	AVK310 (CELERIO 1000cc)	(PAK)	D9088M	K9012

AERIO

YEAR	APPLICATION		FRONT	REAR
	RH415 (5Door)	(IDN)	D9035MH	K0032
	RH420	(BRA,SAU)	D9035MH	K0032
03.06 ~	RH416-4 (5Door)	(CHL)	D9035MH	K0032
04 ~07	RH423	(ME,SAU)	D9035MH	K0032
06 ~07	RH423	(GEN,LA)	D9042M	K0032

APV

YEAR	APPLICATION		FRONT	REAR
	GC415T, GC416T	(GEN)	D0044H	K9980
	GC415V, GC416V	W/O ABS (GEN)	D0044H	K9980
		W/ ABS (GEN)	D2282	K9000
	GC415V (VAN, 4Door)	(IDN)	D0044H	K9980
	GC415V-3, GC415V-4 (1500cc)	W/O ABS (PAK)	D0044H	K9980
		W/ ABS (PAK)	D2282	K9000
	GC416V-3 (1600cc)	W/O ABS (AUS,AFC,CHL,MYS,PER,RHL,SAU,THA)	D0044H	K9980
		W/ ABS (AUS,AFC,CHL,MYS,PER,RHL,SAU,THA)	D2282	K9000
	GC416V-4 (1600cc)	W/O ABS (CHL,CRI,LA,PER,PHL,SAU)	D0044H	K9980
		W/ ABS (CHL,CRI,LA,PER,PHL,SAU)	D2282	K9000

INDEX

JAPANESE
VEHICLE

NISSAN
INFINITI

TOYOTA
LEXUS

MAZDA

ISUZU

HONDA
ACURA

MITSUBISHI
FUSO

SUBARU

HINO

SUZUKI

DAIHATSU

KOREAN
VEHICLE

ASIAN
VEHICLE

AMERICAN
VEHICLE

EUROPEAN
VEHICLE

CAPPUCINO

YEAR	APPLICATION	FRONT	REAR
93 ~	SX306 (GEN)	D9005MH	D9022

CARRY, SUPER CARRY, SK408, SK410, GA413

YEAR	APPLICATION	FRONT	REAR
81 ~	ST90, ST90K, ST90V (GEN)	K9910	K9910
86 ~	(GEN)	D5009	K9923
91 ~ 19	SL415 (1500cc) (CARRY FUTURA) (IDN)	D5011H	N/A
93 ~	70 VAN, 80 PICK UP (GEN)	D5009	K9923
	SK408 (DA11T, DA11V) (GEN)	K9910 or N/A	K9923
	SK410 (DA21T, DA21V) FRONT DRUM MODEL (GEN)	K9910	K9923
	FRONT DISC MODEL (GEN)	D5009 or D9017P	or K9943
94 ~	GA413 (DA32T, DA32V) (GEN)	D9029M	K5524
	DV21 (GEN)	D9017P	K9943
	GC415T, GC416T (GEN)	D0044H	K9980
	GC415V, GC416V W/O ABS (GEN)	D0044H	K9980
	W/ ABS (GEN)	D2282	K9000
	GC415T (CARRY) (TRUCK, 2Door) (IDN)	D0044H	K9980
	GE306 (GEN)	D9041	K9973
	ALK410 (1000cc) (EGY)	D9017P	K9943
13.05 ~	GC416T-3 (1600cc) (CARRY) (AFC)	D0044H	K9980
13.05 ~	GC416T-3, G416T-4 (1600cc) (CARRY) (CHL,LA,PER,PHL,SAU,THA,TWN)	D0044H	K9980
15.03 ~	AJ3412 (1200cc) (SUPER CARRY) (AFC,ZAF)	N/A	N/A
15.04 ~	AJ3208 (800cc) (SUPER CARRY) (AFC,PER)	N/A	N/A
15.12 ~	ALL308-5, ALL308-7 (800cc) (CARRY) (PAK)	K9910	K9910
15.12 ~	800cc DIESEL, 1200cc PETROL (SUPER CARRY) (IND)	N/A	N/A
	AEV415 (1500cc PETROL) (CARRY) (PICKUP) (IDN)	D2361M	N/A
18.12 ~	AEV415 (1500cc) (CARRY) (CHL,LA,PER,SAU,TWN)	D2361M	N/A
19.12 ~	AJ3412 (1200cc) (SUPER CARRY) (NGA)	N/A	N/A
20.03 ~	AEV415-2, AEV415-3 (1500cc) (CARRY) (TWN)	D2361M	N/A
21.08 ~	AEV415-4 (1500cc PETROL) (CARRY) (ARG,CHL,LA,PER,PHL,LA,SAU,TWN)	D2361M	N/A

CIAZ

YEAR	APPLICATION	FRONT	REAR
14.03 ~	AVB414 (1400cc) (AFC,CHL,HKG,PER,SAU,ZAF)	N/A	N/A
14.03 ~	AVB415-2 (1500cc) (NGA,SAU,ZAF)	N/A	N/A
14.07 ~ 17.07	1300cc DIESEL, 1400cc PETROL (MARUTI MADE) (IND)	D9039MH	N/A
15 ~	AVB414 (1400cc PETROL) (THAILAND MADE) (PAK)	D9039MH	K9991
15.04 ~	AVB414 (1400cc) (MYS,SGP)	D9039MH	K9991
15.04 ~	AVB414, AVB414-2, AVB414-3 (1400cc) (PHL)	D9039MH	K9991
18.08 ~	1300cc DIESEL, 1500cc PETROL, DIESEL (IND)	N/A	N/A
	AVB414 (1400cc PETROL) (IDN)	- - - -	K9991
20.01 ~	AVB414-3 (1400cc) (CHL,PER)	D9039MH	K9991

INDEX

JAPANESE
VEHICLE

NISSAN
INFINITI

TOYOTA
LEXUS

MAZDA

ISUZU

HONDA
ACURA

MITSUBISHI
FUSO

SUBARU

HINO

SUZUKI

DAIHATSU

KOREAN
VEHICLE

ASIAN
VEHICLE

AMERICAN
VEHICLE

EUROPEAN
VEHICLE

CULTUS

YEAR	APPLICATION	FRONT	REAR
SY415	3DOOR, 4DOOR GA (GEN)	D9015 or D9025	K0032
	W/O GA (GEN)	D9025	
	5DOOR (GEN)	D9025	
SY415	(SGP)	D9025	K0032
17.04~	AVK310 (1000cc PETROL) (JAPAN MADE)	(PAK)	D9088M K9012

EECO

YEAR	APPLICATION	FRONT	REAR
10.01~	1200cc PETROL (IND)	N/A	N/A

ERTIGA

YEAR	APPLICATION	FRONT	REAR
12 ~	(ASIA)	D0051MH	K9003
12.04~18.11	1300cc DIESEL, 1400cc PETROL (IND)	D0051MH	K9003
13.08~	AVI414, AVI414-2 (1400cc) (AFC,PER,SAU,ZAF)	D0051MH	K9003
13.08~	AVI414-2 (1400cc) (CHL)	D0051MH	K9003
15.06~	AVI414-3 (1400cc)	16.08~ (CHL,PER,PHL)	D0051MH
		16.09~ (CHL,PER,PHL)	D9090H
18.04~	ARK415, ARK415-2 (1500cc) (CHL,PER,PHL)	D9090H	K9020
18.06~	ARL415, ARL415-2 (1500cc) (AFC,NGA,SAU,ZAF)	D0051MH	N/A
18.11~	1300cc DIESEL, 1500cc PETROL, DIESEL (IND)	D0051MH	N/A
	AVI414 (IDN)	D0051MH	K9003
	ARK415, ARK415-3 (1500cc PETROL) (IDN)	D9090H	K9020
18 ~	1500cc PETROL (IDN)	D9090H	K9020
19.08~	ARK415-3, ARK415-4, ARK415-5 (1500cc) (CHL,PER,PHL)	D9090H	K9020

ERTIGA DREZA

YEAR	APPLICATION	FRONT	REAR
	AVI414 (IDN)	----	----

ESCUDO

YEAR	APPLICATION	FRONT	REAR
	SQ416 (GEN)	D9019MH	K9958
	SQ420 (GEN)	D9019MH or D9024H	K9958
	SE416 (IDN)	D9019MH	K9958

ESTEEM, BALENO, BALENO ALTURA, BALENO RS

YEAR	APPLICATION	FRONT	REAR
95 ~	(GEN)	D9025 or D9032M	K0032 D0021H
98	SY413, SY415, SY416, SY418, SY419 (GEN)	D9015 or D9025 or D9032M	K0032 D0021H
99.04~07.03	1600cc PETROL (BALENO, BALENO ALTURA) (IND)	D9025	K0032
00.01~04.12	1300cc PETROL (ESTEEM) (IND)	N/A	N/A

INDEX

JAPANESE
VEHICLE

NISSAN
INFINITI

TOYOTA
LEXUS

MAZDA

ISUZU

HONDA
ACURA

MITSUBISHI
FUSO

SUBARU

HINO

SUZUKI

DAIHATSU

KOREAN
VEHICLE

ASIAN
VEHICLE

AMERICAN
VEHICLE

EUROPEAN
VEHICLE

ESTEEM, BALENO, BALENO ALTURA, BALENO RS

YEAR	APPLICATION	FRONT	REAR
15.06~	A1K310 (1000cc) (BALENO) REAR DRUM MODEL (AUS,ISR)	D0051MH	N/A
	REAR DISC MODEL (AUS,ISR)		D9066M
	A1K310 (1000cc) (BALENO) (TWN)	D0051MH	D9066M
	A1K412, A1K412-2 (1200cc) (BALENO) REAR DRUM MODEL (ISR)	D0051MH	N/A
	REAR DISC MODEL (ISR)		D9066M
	A1K414 (1400cc) (BALENO) REAR DRUM MODEL (AUS,AFC,CHL,LA,NGA,PER,SAU,ZAF)	D0051MH	N/A
REAR DISC MODEL	D9066M		
A1K414, A1K414-2 (1400cc) (BALENO) REAR DRUM MODEL (ISR)	D0051MH	N/A	
REAR DISC MODEL (ISR)		D9066M	
15.10~	1200cc PETROL, 1300cc DIESEL (BALENO) (IND)	D9079MH	N/A
17.03~	1000cc PETROL (BALENO RS) REAR DRUM MODEL (IND)	D0051MH	N/A
	REAR DISC MODEL (IND)		D9066M
	RH415 (BALENO) (4Door) (IDN)	D9035MH	K0032
	A1K414, A1M414 (BALENO) (1400cc PETROL) (IDN)	D0051MH	N/A
	(BALENO) REAR DRUM MODEL (IDN)	D1241MH	K9983
	REAR DISC MODEL (IDN)		D5056MH
	A1M310 (1000cc), A1M414 (1400cc) (BALENO) REAR DRUM MODEL (ZAF)	N/A	N/A
	REAR DISC MODEL (ZAF)		N/A
	A1M310 (1000cc), A1M414 (1400cc) (BALENO) REAR DRUM MODEL (AUS,NGA,SAU)	N/A	N/A
	REAR DISC MODEL (AUS,NGA,SAU)		D9066M
18.10~	A1M414 (1400cc) (BALENO) REAR DRUM MODEL (ARG,CHL,PER)	D0051MH	N/A
	REAR DISC MODEL (ARG,CHL,PER)		D9066M
21.11~	A3K415 (1500cc) (BALENO) (ARE,IDN,PER,SAU,ZAF)	D0051MH	N/A

EVERY

YEAR	APPLICATION	FRONT	REAR
	GA413 (GEN,ASIA)	D9029M	K5524
	GE306 (ASIA)	D9041	K9973
05.09~	G306, GE306-4, GE306-6 (660cc) (HKG)	D9041	K9973
14.12~	A5H306, A5H306-2, A5H306-3, A5H306-4, A5H306-5 (660cc) (HKG)	D9061M	K9005A

FRONTE

YEAR	APPLICATION	FRONT	REAR
	SB308 (GEN)	D5009	K7728
	SS80 (GEN)	D5009	K9907

GRAND EXCUDO XL7

YEAR	APPLICATION	FRONT	REAR
	JA625W (IDN)	D9024H	K9968

GRAND VITARA, GRAND VITARA X

YEAR	APPLICATION	FRONT	REAR
	SQ416L, SQ416Q, SQ416V, SQ416X, SQ420L, SQ420Q, SQ420V, SQ420X, SQ625L (GEN)	D9019MH	K9958
	SQ420XD, SQ420W, SQ420WD, SQ625, SQ625W (GEN)	D9024H	K9958
	JB416X, JB416X-2, JB419XD, JB419XD-2, JB419XD-3, JB420W, JB420W-2, JB424X-4, JB627W, JB627W-2, JB627W-3 (GEN)	D9044	K9970 D1286M

GRAND VITARA, GRAND VITARA X

YEAR	APPLICATION	FRONT	REAR
	JB416X-4, JB419XD-4, JB424X-4 (GEN)	D9044	K9970 D1286M
	JB419WD, JB419WD-2, JB419WD-3, JB420W, JB420W-2, JB627W, JB627W-2, JB627W-3 (GEN)	D9044	K9970
	JB416X-2, JB416X-3 (1600cc) (CHN)	D9044	K9970
	JB420W-2 (2000cc) (IND)	D9044	K9970
04.12 ~	JB420W-2, JB420W-3 (2000cc) (CHN)	D9044	K9970
	JB424W-4, JB424W-5, JB424W-7, JB424W-8 (2400cc) (IND)	D9044	D1286M
	JB424W-6, JB424W-7, JB424W-8, JB424W-9 (2400cc) (CHN)	D9044	D1286M
	JB424X-4, JB424X-5, JB424X-6 (2400cc) (CHN)	D9044	D1286M
	JB632W-4 (3200cc) (CHN)	D9044	D1286M
04.12 ~	JB419WD-2, JB419WD-3 (1900cc DIESEL) (CHL,PER,TUR)	D9044	K9970
	JB419WD-3 (1900cc DIESEL) (AUS)		
	JB420W, JB420W-2 (2000cc) (AUS,ISR,PER,SAU,SGP)		
	JB420W-2 (2000cc) (COL)		
	JB420W, JB420W-2 (2000cc) (CHL)		
05.04 ~	JB627W, JB627W-2 (2700cc) (AUS)	D9044	K9970
	JB627W, JB627W-2, JB627W-3 (2700cc) (TWN)		
	JB627W-2 (2700cc) (COL,CHL,PER,SAU,SGP)		
07.12 ~	JB419WD-4 (1900cc DIESEL) (TUR)	D9044	D1286M
	JB419WD-4, JB419WD-5 (1900cc DIESEL) (CHL,PER)	N/A	D1286M
	JB420W-4, JB420W-5, JB420W-7 (2000cc) (BRA,CHL,PER)	D9044	D1286M
	JB424W-4 (2400cc) (ISR,PHL)	D9044	D1286M
	JB424W-4, JB424W-5, JB424W-7 (2400cc) (ARG,SAU)	N/A	D1286M
	JB424W-4, JB424W-5, JB424W-6, JB424W-7 (2400cc) (PER)	N/A	D1286M
	JB424W-5, JB424W-6, JB424W-7 (2400cc) (CHL)	D9044	D1286M
	JB632W-4 (3200cc) (AUS,BRA,PER,PHL,SAU,SGP,TWN)	D9044	D1286M
08.01 ~	JB416X-4 (1600cc) (AUS)	D9044	K9970
	JB416X-4, JB416X-5, JB416X-7 (1600cc) (PER,SAU)	N/A	K9970
	JB416X-5, JB416X-7 (1600cc) (CHL)	D9044	D1286M
	JB424X-4 (2400cc) (ISR)	D9044	D1286M
	JB424X-4, JB424X-5, JB424X-6, JB424X-7 (2400cc) (AUS)	D9044	D1286M
	JB424X-4, JB424X-5, JB424X-7 (2400cc) (PER,SAU)	N/A	D1286M
	JB424X-5, JB424X-7 (2400cc) (CHL)	N/A	D1286M
	JB424X-7 (2400cc) (ARG)	D9044	D1286M
	JB424W-4, JB424W-5, JB424W-6, JB424W-7, JB424W-8 (2400cc), JB632W-4 (3200cc) (ZAF)	D9044	D1286M
09.03 ~	JB419WD (1900cc DIESEL) (AFC)	D9044	D1286M
	JB419WD-5, JB419WD-6, JB419WD-7 (1900cc DIESEL) (AUS)		
	JB420W-4, JB420W-5, JB420W-7 (2000cc) (SGP)		
	JB424W-4, JB424W-5 (2400cc) (HKG)		
	JB424W-4, JB424W-5, JB424W-6 (2400cc) (SGP)		
	JB424W-4, JB424W-5, JB424W-6, JB424W-7 (2400cc) (AUS,GEN,TWN)		
	JB424W-7 (2400cc) (IDN)		

INDEX

JAPANESE
VEHICLE

NISSAN
INFINITI

TOYOTA
LEXUS

MAZDA

ISUZU

HONDA
ACURA

MITSUBISHI
FUSO

SUBARU

HINO

SUZUKI

DAIHATSU

KOREAN
VEHICLE

ASIAN
VEHICLE

AMERICAN
VEHICLE

EUROPEAN
VEHICLE

GRAND VITARA, GRAND VITARA X

YEAR	APPLICATION	FRONT	REAR
14.03 ~	JB416X-8 (1600cc) (CHL,LA,PER,SAU)	N/A	K9970
	JB420W-8 (2000cc) (BRA,MYS,PER,SGP)	D9044	D1286M
	JB424W-8 (2400cc) (ARG,AUS,GEN,IDN,PER,TWN)		
	JB424W-8, JB424X-8 (2400cc) (CHL)	N/A	D1286M
	JB424W-8, JB424W-10, JB424W-11 (2400cc) (SAU)		
	JB424X-8 (2400cc) (AUS,PER)	D9044	D1286M
	JB424X-8, JB424X-10, JB424X-11 (2400cc) (SAU)	N/A	D1286M
	JB424X-8, JB424X-9 (2400cc) (ARG)		

GRAND VITARA XL-7

YEAR	APPLICATION	FRONT	REAR
03.01 ~	JA420WD-4 (2000cc) (CHL,GEN,LA,ME,TT0)	D9045	K9968
03.01 ~	JA627W-4 (2700cc) (AUS,BRA,CHN,CHL,GEN,IND,ISR,LA,ME,SAU,TWN,ZAF)	D9024H	K9968

GYPSY

YEAR	APPLICATION	FRONT	REAR
95.01 ~ 19.01	1300cc PETROL (IND)	N/A	N/A

HOLDEN BARINA

YEAR	APPLICATION	FRONT	REAR
86.09 ~	MB (AUS)	D9001	K9914
	ML (AUS)		K9927

HOLDEN DROVER

YEAR	APPLICATION	PARKING	FRONT	REAR
	(GEN)	K9902	D9000H	K9917

HOLDEN SCURRY

YEAR	APPLICATION	FRONT	REAR
85 ~	(AUS)	D5009	K9923

HUSTLER

YEAR	APPLICATION	FRONT	REAR
15.12 ~	AWK306-2, AWK306-3 (660cc) (HKG)	D9061M	K9999
20.02 ~	AC1306 (660cc) (HKG)	D9029M	K9999

IGNIS

YEAR	APPLICATION	FRONT	REAR
	RG413, RG413D, RG415-4 (GEN,ASIA,ME)	D9029M	K9959 D9037MH
	RM413, RM413D, RM415 (MAGYAR) (GEN)	D9051MH	K9977
	ATM412 (IDN)	D9092MH	N/A
	ATM412 (1200cc) (ZAF)	D9092MH	N/A
16.02 ~	ATK412 (1200cc) (HKG,PER)	D9029M	K9010
	ATK412, ATK412-2, ATK412-3, ATK412-4 (1200cc) (ISR)	D9082MH	
	ATK412, ATK412-3 (1200cc) (AFC,AUS,CHL,SAU)	D9029M	
	ATK412, ATK412-4 (1200cc) (TWN)	D9029M	
17.01 ~	1200cc PETROL, 1300cc DIESEL (IND)	D9092MH	N/A
17.05 ~	ATK412 (1200cc) (CHN)	D9029M	K9010
19.09 ~	ATK412-3 (1200cc) (PER)	D9029M	K9010

INDEX

JAPANESE
VEHICLE

NISSAN
INFINITI

TOYOTA
LEXUS

MAZDA

ISUZU

HONDA
ACURA

MITSUBISHI
FUSO

SUBARU

HINO

SUZUKI

DAIHATSU

KOREAN
VEHICLE

ASIAN
VEHICLE

AMERICAN
VEHICLE

EUROPEAN
VEHICLE

JIMNY, SAMURAI, SIERRA

YEAR	APPLICATION	PARKING	FRONT	REAR
82 ~	LJ80, LJ80Q, LJ80V, LJ81K, LJ81P (GEN)	K9902	K9909	K9909
	MG410			
	NARROW TREAD (GEN)	K9902	N/A or -----	N/A N/A or -----
	WIDE TREAD (GEN)			
	SJ410 (GEN)	K9902	K9910	K9913
	SJ410-2, SJ410K, SJ410K-2, SJ410P, SJ410P-2, SJ410Q, SJ410Q-2, SJ410V, SJ410V-2, SJ410W, SJ410W-2 (GEN)	K9902	K9910 D9000H	K9913
	SJ410-3, SJ410-4, SJ410-5, SJ410K-3, SJ410K-4, SJ410K-5, SJ410P-3, SJ410P-4, SJ410P-5, SJ410Q-3, SJ410Q-4, SJ410Q-5, SJ410V-3, SJ410V-4, SJ410V-5, SJ410W-3, SJ410W-4, SJ410W-5 W/O PAKISTAN (GEN)	K9902	D9000H	K9917
	PAKISTAN (GEN)	K9902	K9910	K9910
	SJ413 (SANTANA) (GEN)	-----	D9056	N/A
	W/O AUSTRALA, PAKISTAN, PUERTO RICO (GEN)	-----	D9000H	K9917
	AUSTRALIA (GEN)	K9902	D9000H	K9917
	PAKISTAN (GEN)	-----	D9000H	K9910
	PUERTO RICO ~JS4JC31CP4100809 (GEN)	-----	D9008	K9917
	RICO JS4JC31CR4100810~ (GEN)	-----	D9000H	K9917
	SJ413-III (SANTANA) (GEN)	-----	D9056	K9985
	SJ413-2, SJ413-3 (AUS)	K9902	D9000H	K9917
	SJ413-4 (GEN)	-----	D9000H	-----
	SJ413-5 (GEN)	-----	D9000H or D9008	K9921
	SJ413-6, SJ413-7, SJ413-8, SJ413-9 (AUS)	-----	D9000H	K9921
	SJ413-8, SJ413-9 (GEN)	-----	D9000H	K9921
	W/O AUSTRALA, PAKISTAN (GEN)	-----	D9000H	K9917
	AUSTRALIA (GEN)	K9902	D9000H	K9917
	PAKISTAN (GEN)	-----	D9000H	K9910
	SJ413K-2, SJ413K-3, SJ413P, SJ413P-2, SJ413P-3, SJ413Q, SJ413Q-2, SJ413Q-3, SJ413V, SJ413V-2, SJ413V-3, SJ413W, SJ413W-2, SJ413W-3 (AUS)	K9902	D9000H	K9917
	SJ413Q-4, SJ413Q-5, SJ413V-4, SJ413V-5, SJ413W-4 (AUS)	-----	D9000H	K9921
	SJ413Q-6, SJ413Q-7, SJ413V-6, SJ413V-7 (GEN)	-----	D9000H or D9008	K9921
	SN413Q, SN413Q-2, SQ415QD GAS (GEN)		D9000H	K5524
	DIE (GEN)		D9019MH	
	SANTANA GAS (GEN)		D9000H	K5524
	DIE (GEN)		D9019MH	
	SUZUKI (GEN)		D9000H	
	SN413Q-3, SN413Q-4 (GEN,AFC,ASIA,LA,ME)		D9000H	K5524
	SN415QD, SN415QD-3, SN415QD-4, S415VD, SN415VD-4, SN415VD-5, SN415VD-6, SN415VD-7 (GEN)		D9019MH	K5524
	SN413V-5 (1300cc) (JIMNY) (IDN)		D9072MH	K5524
	SN413V ~01.07 (COL)		D9000H	K5524
	01.08~ (COL)		N/A	

- INDEX
- JAPANESE VEHICLE
- NISSAN
- INFINITI
- TOYOTA
- LEXUS
- MAZDA
- ISUZU
- HONDA
- ACURA
- MITSUBISHI
- FUSO
- SUBARU
- HINO
- SUZUKI**
- DAIHATSU
- KOREAN VEHICLE
- ASIAN VEHICLE
- AMERICAN VEHICLE
- EUROPEAN VEHICLE

JIMNY, SAMURAI, SIERRA

YEAR	APPLICATION	PARKING	FRONT	REAR
04.06~	SN413V-5, SN413V-6, SN413V-7 (1300cc)	(ISR)	D9000H	K5524
	SN413V-5, SN413V-6, SN413V-7, SN413V-8, SN413V-9 (1300cc)	(AUS,CHL,CHN,GEN,SAU,TWN)		
	SN413V-7, SN413V-8 (1300cc)	(AFC)		
	SN413V-7, SN413V-8, SN413V-9 (1300cc)	(BRA,PAK,PER,ZAF)		
	SN413V-9	(MYS)		
14.03~	SN413V-10 (1300cc)	(BRA,CHL,GEN,LA,MYS,NGA,PAK,PER,PHL,SAU,TWN,ZAF)	D9072MH	K5524
	SN413V-10, SN413V-11 (1300cc)	(CHN)		
	SN413V-10, SN413V-13 (1300cc)	(AUS)		
	A6G415 (1500cc) (JIMNY)	(IDN)	D9085M	K5524
17.12~	A6G415 (1500cc)	(ISR)	D9085M	K5524
18.03~	A6G415 (1500cc)	(AFC,AUS,BRA,CHL,HKG,MAR,NGA,PAK,TWN)	D9085M	K5524
20.01~	A6N415 (1500cc)	(CHL,NGA,SAU)	D9085M	K5524
20.07~	A6G415-2, A6G415-3 (1500cc)	(MAR)	D9085M	K5524

INDEX

JAPANESE
VEHICLE

NISSAN
INFINITI

TOYOTA
LEXUS

MAZDA

ISUZU

HONDA
ACURA

MITSUBISHI
FUSO

SUBARU

HINO

SUZUKI

DAIHATSU

KOREAN
VEHICLE

ASIAN
VEHICLE

AMERICAN
VEHICLE

EUROPEAN
VEHICLE

KARIMUN ESTILO

YEAR	APPLICATION	FRONT	REAR
	RK410	(IDN)	D9027 K9992

KARIMUN WAGON R

YEAR	APPLICATION	FRONT	REAR
	A1J310	(IDN)	D5011H K9009

KEI

YEAR	APPLICATION	FRONT	REAR
	RE306, RE307	(GEN,HKG)	D9027 K9959 D5049H

KIZASHI

YEAR	APPLICATION	FRONT	REAR
	A6B424	(GEN,AFC,ASIA,LA,ME)	D1276H D5056MH
	A6B424 (2400cc)	(IND,IRN)	D1276H D5056MH
	A6B424, A6B424-2, A6B424-3 (2400cc)	(CHN)	D1276H D5056MH
09.08~	A6B424 (2400cc)	(ARG,ISR,PER,SAU,SGP,ZAF)	D1276H D5056MH
09.08~	A6B424, A6B424-2 (2400cc)	(AUS,CHL)	D1276H D5056MH

LIANA

YEAR	APPLICATION	FRONT	REAR
	RH413F, RH413, RH413-4, RH416F, RH416, RH416-4,	(GEN,CHL,SAU)	D9035MH K0032
	RH413F, RH413, RH413-4, RH414, RH416F, RH416-2, RH416-3, RH416-4, RH416-5, RH418-4	(AUS,BRB,ISR,PAK,SGP,TWN,ZAF)	D9042M K0032
	RH416-5, RH418-5, RH423	(AUS,GEN)	D9042M K0032

LJ80

YEAR	APPLICATION	PARKING	FRONT	REAR
	LJ80, LJ81	(GEN)	K9902 K9909	K9909

OMNI

YEAR	APPLICATION		FRONT	REAR
96.01~	800cc PETROL, LPG	FRONT DRUM MODEL (IND)	K9910 or N/A	K9910
		FRONT DISC MODEL (IND)	N/A	

MR WAGON

YEAR	APPLICATION		FRONT	REAR
	RK306	(ASIA)	D9027	K9959

PASCAL

YEAR	APPLICATION		FRONT	REAR
	SERIES 99000	(GEN)	D5014	K9923

RITZ

YEAR	APPLICATION		FRONT	REAR
	A5E312	(BGD)	D9039MH	K2386
09.02~16.11	1200cc PETROL, 1300cc DIESEL	(IND)	D9039MH	K2386

S-PRESSO

YEAR	APPLICATION		FRONT	REAR
19.09~	1000cc PETROL	(IND)	N/A	N/A
	ABU310 (1000cc)	(CHL,NGA,PER,PHL,ZAF)	N/A	N/A

SIDEKICK

YEAR	APPLICATION		FRONT	REAR
	SE416, SE416-2, SE416-3 (SANTANA) (GEN)		D9056	K9988
	SE416 E-III (SANTANA)	3DOOR (GEN)	D9010M	K9955
		5DOOR (GEN)	D9019MH	K9947
	W/O AUSTRALIA, PUERTO RICO	3DOOR (GEN)	D9010M	K9934
		5DOOR (GEN)	D9019MH	K9942
	AUSTRALIA	2DOOR (GEN)	D9010M	K9934
		4DOOR (GEN)	D9019MH	K9942
	SE416	89~90	2DOOR (GEN)	D9010M
		4DOOR (GEN)	D9019MH	K9934
	PUERTO RICO	91	2DOOR (GEN)	D9010M
		4DOOR (GEN)	D9019MH	K9942
	92~95	CONVERTIBLE (GEN)	D9010M	K9937
		HARD TOP (GEN)	D9019MH	K9942
	96~98	CONVERTIBLE (GEN)	D9010M	K9955
		HARD TOP (GEN)	D9019MH	K9947
	SE416-2	W/O AUSTRALIA	3DOOR (GEN)	D9010M
		5DOOR (GEN)	D9019MH	K9942
	AUSTRALIA	2DOOR (GEN)	D9010M	K9937
		4DOOR (GEN)	D9019MH	K9942
	SE416-3	W/O AUSTRALIA	3DOOR (GEN)	D9010M
		5DOOR (GEN)	D9019MH	K9942
	AUSTRALIA	2DOOR (GEN)	D9010M	K9937
		4DOOR (GEN)	D9019MH	K9942
	SE416-4, SE416-5	3DOOR	2VALVE (GEN)	D9010M
		5DOOR	4VALVE (GEN)	D9010M
			D9019MH	K9947

INDEX

JAPANESE
VEHICLE

NISSAN
INFINITI

TOYOTA
LEXUS

MAZDA

ISUZU

HONDA
ACURA

MITSUBISHI
FUSO

SUBARU

HINO

SUZUKI

DAIHATSU

KOREAN
VEHICLE

ASIAN
VEHICLE

AMERICAN
VEHICLE

EUROPEAN
VEHICLE

SOLIO, SOLIO BANDIT

YEAR	APPLICATION	FRONT	REAR
	AUI412-2, AUI412-3 (1200cc) (SOLIO) (CHL,NGA,PHL,ZAF)	N/A	N/A
15.12~	AUK412 (1200cc) (SOLIO) (HKG)	D9029M	K9010
21.02~	AUM412 (1200cc) (SOLIO BANDIT) (HKG)	D9029M	K9010

INDEX

JAPANESE
VEHICLE

NISSAN
INFINITI

TOYOTA
LEXUS

MAZDA

ISUZU

HONDA
ACURA

MITSUBISHI
FUSO

SUBARU

HINO

SUZUKI

DAIHATSU

KOREAN
VEHICLE

ASIAN
VEHICLE

AMERICAN
VEHICLE

EUROPEAN
VEHICLE

SPLASH

YEAR	APPLICATION	FRONT	REAR
	A5E312 (1200cc) (BGD,GEN,IDN,LA)	D9039MH	K2386
14.12~	A5E312 (1200cc) (ZAF)	D9039MH	K2386

SPRINT

YEAR	APPLICATION	FRONT	REAR
	SA310, SA310-3 (GEN)	D9001	K9927

STINGRAY

YEAR	APPLICATION	FRONT	REAR
13.09~	1000cc PETROL (IND)	D9027	K9992

SWIFT, FORSA, DZIRE

YEAR	APPLICATION	FRONT	REAR
	AA31S, AA41S, AA41V, AA51S, (GA, GL, GS) (GEN)	D9001 or D9005MH or N/A	K9914 or K9927 or K9933
86 ~	AA32S, AA33S, AA53S, AA53V, GT, GTI, GXI (GEN)	D1066M or D9005MH	K9927
	AB32S, AB33S, AA53S GLX (GEN)	D9001 or D9005MH or N/A	D5016M
	RS413 (MAGYAR MADE) (SWIFT) (ISR)	D9050MH	K2386 D5056MH
	RS413 (MARUTI MADE) (SWIFT, DZIRE) (GEN)	N/A	K2386
	RS413 (JAPAN MADE) GL, GLX (ISR)	D9050MH	2WD K9969 D5056MH
	EXCEPT ABOVE (ISR)	D9039MH	4WD K0032
	RS413 (JAPAN MADE) (ARG,AUS,HKG,ISR,PER,SAU,SGP)	D9039MH	
	RS415 (MAGYAR MADE) (ISR)	D9050MH	K2386 D5056MH
	RS415 (ZAF)	D9039MH	K9969
	RS415 (JAPAN MADE) GL, GLX (ISR)	D9050MH	2WD K9969 D5056MH
	EXCEPT ABOVE (ISR)	D9039MH	4WD K0032
	RS415 (JAPAN MADE) (ARG,AUS,HKG,ISR,PER,SAU,SGP)	D9039MH	
	RS415 (SWIFT) (IDN)	D9039MH	K9969
	RS416 (MAGYAR MADE) (ISR)	D9050MH	K2386 D5056MH
	RS416 (JAPAN MADE) GL, GLX (ISR)	D9050MH	2WD K9969 D5056MH
	EXCEPT ABOVE (ISR)	D9039MH	4WD K0032
	RS416 (JAPAN MADE) (ARG,AUS,HKG,PER,SAU,SGP)	D9039MH	
	SA310 (GEN)	D9001	K9927
	SA310-3 GL, GLX (GEN)	D9001	K9927
	GT, GTI, GXD (GEN)	D9005MH	
	SA413 (GEN)	D9001 or D9005MH	K9927

SWIFT, FORSA, DZIRE

YEAR	APPLICATION			FRONT	REAR
	SF310 (JAPAN MADE)	MALAYSIA, SINGAPORE	(GEN)	D9015	K9933
		EXCEPT ABOVE	(GEN)	D9005MH	
	SF310 (MAGYAR MADE)	3DOOR, 5DOOR	(GEN)	D9005MH	K9933
		4DOOR	(GEN)		K0032
	SF310-2 (MAGYAR MADE)	3DOOR, 5DOOR	(GEN)	~320339 D9005MH 320340~ D9046M	K9933
		4DOOR	~320339 (GEN)		K0032
			320340~ (GEN)		N/A
	SF310-3, SF310-4 (MAGYAR MADE)	W/O ABS	(GEN)	D9046M	K9933
		W/ ABS, 4DOOR	(GEN)		N/A
	SF413, SF413-2 (JAPAN MADE)	3DOOR, 5DOOR	(AUS)	DOHC D1066M	K9933 D5016M
		4DOOR	(AUS)	OHC D9005MH	K0032 D5016M
	SF413, SF413-2 (JAPAN MADE)	GT, GTI	(CHL,EGY,IDN,LA, SGP,SSI,THA)	D1066M	SHOE 4DOOR K0032
	SF413, SF413-2 (JAPAN MADE)	GT, GTI	(AFC,HKG,ISR, NZL,SAU)	D1066M	W/O 4DOOR K9933
		EXCEPT ABOVE		D9005MH	PAD D5016M
	SF413 (MAGYAR MADE)	3DOOR	(GEN)	D9005MH	K9933
		5DOOR	(GEN)		K0032
	SF413-2 (MAGYAR MADE)	3DOOR, 5DOOR	(GEN)	~320339 D9005MH 320340~ D9046M	K9933
		4DOOR	~320339 (GEN)		K0032
			320340~ (GEN)		N/A
	SF416, SF416-2		(GEN)	D1066M	K0032
	SF416-3, SF416-4	3DOOR, 5DOOR	(GEN)	D1066M	K9933
		4DOOR	~320339 (GEN)		K0032
			320340~ (GEN)		N/A
05.05~09.07	1300cc PETROL	(SWIFT)	(IND)	D9039MH	K2386
07.03~09.07	1300cc PETROL	(SWIFT DZIRE)	(IND)	D9039MH	K2386
07.08~11.08	1300cc DIESEL	(SWIFT)	(IND)	D9039MH	K2386
08.03~12.03	1300cc DIESEL	(SWIFT DZIRE)	(IND)	D9039MH	K2386
10.04~11.12	1200cc PETROL	(SWIFT)	(IND)	D9039MH	K2386
10.04~12.03	1200cc PETROL	(SWIFT DZIRE)	(IND)	D9039MH	K2386
10.08~	AZH412, AZH412-3, AZH412-4 (1200cc), AZH414 (1400cc)	2WD (GA, GL, GLSE)	(SWIFT) (HKG)	D9039MH	K9991 D9066M
		2WD (GLX, SPECIAL), 4WD	(SWIFT) (HKG)	D0051MH	
		2WD (GA, GL, GLSE)	(SWIFT) (TWN)	D9039MH	
10.08~	AZH412-3 (1200cc), AZH414 (1400cc)	2WD (GLX, SPECIAL), 4WD	(SWIFT) (TWN)	D0051MH	K9991 D9066M
		2WD (GA, GL, GLSE)	(SWIFT) (CHL)	D9039MH	K9991 D9066M
		2WD (GLX, SPECIAL), 4WD	(SWIFT) (CHL)	D0051MH	
10.08~	AZH414, AZH414-3 (1400cc)	2WD (GA, GL, GLSE)	(SWIFT) (AUS,PER, SAU,SGP)	D9039MH	
		2WD (GLX, SPECIAL), 4WD	(SWIFT) (AUS,PER, SAU,SGP)	D0051MH	
		2WD (GA, GL, GLSE)	(SWIFT) (AFC,ARG, CHL,ZAF)	D9039MH	
10.08~	AZH414-3, AZH414-4 (1400cc)	2WD (GLX, SPECIAL), 4WD	(SWIFT) (AFC,ARG, CHL,ZAF)	D0051MH	K9991 D9066M

- INDEX
- JAPANESE VEHICLE
- NISSAN
- INFINITI
- TOYOTA
- LEXUS
- MAZDA
- ISUZU
- HONDA
- ACURA
- MITSUBISHI
- FUSO
- SUBARU
- HINO
- SUZUKI
- DAIHATSU
- KOREAN VEHICLE
- ASIAN VEHICLE
- AMERICAN VEHICLE
- EUROPEAN VEHICLE

SWIFT, FORSA, DZIRE

YEAR	APPLICATION			FRONT	REAR	
INDEX JAPANESE VEHICLE	11.08~	AZH416, AZH416-3, (1600cc)	SPORT (SWIFT)	(AUS,HKG,IDN,MYS, PEU,SAU,TWN,ZAF)	D0051MH	D9066M
		AZH416, AZH416-3, AZH416-4 (1600cc)	SPORT (SWIFT)	(CHL,SGP)	D0051MH	D9066M
		AZH416-3 (1600cc)	SPORT (SWIFT)	(AFC,BRA,CHN)	D0051MH	D9066M
NISSAN INFINITI	11.08~	AZI412, AZI412-2, AZI412-3 (1200cc)	(SWIFT DZIRE)	(AFC,CHL, PER,ZAF)	D9039MH	N/A
		AZI412, AZI412-2, AZI412-3, AZI412-4 (1200cc)	(SWIFT DZIRE)	(SAU)		
TOYOTA LEXUS	11.08~	1200cc PETROL, 1300cc DIESEL	(SWIFT)	(IND)	D9039MH	N/A
MAZDA	12.01~	AZF414 (1400cc)	(SWIFT)	(IDN)	D0051MH	D9066M
	12.02~ 17.04	1200cc PETROL, 1300cc DIESEL	(SWIFT DZIRE)	(IND)	D9039MH	N/A
ISUZU	12.11~	AZF414 (1400cc)	REAR DRUM MODEL (SWIFT)	(AUS)	D9039MH	K9991
			REAR DISC MODEL (SWIFT)	(AUS)	D0051MH	D9066M
HONDA ACURA	12.12~	AZF414, AZF414-2 (1400cc)	GA, GL (SWIFT)	(MYS)	D9039MH	K9991
			GLX (SWIFT)	(MYS)	D0051MH	D9066M
MITSUBISHI FUSO	13.10~	AZF414-4, AZF414-5 (1400cc)	SPORT (SWIFT)	(CHN)	D0051MH	D9066M
			A2N412 (1200cc)	TYPE-1 (SWIFT DZIRE)	(NGA,SAU,ZAF)	D9079MH
SUBARU	16.11~	A2N412, A2N412-2 (1200cc)	TYPE-1 (SWIFT DZIRE)	(CHL,PER)	D9079MH	N/A
			TYPE-2 (SWIFT DZIRE)	(CHL,PER)	D0051MH	N/A
HINO	17.01~	A2N412-2 (1200cc)	TYPE-1 (SWIFT DZIRE)	(NGA,SAU,ZAF)	D9079MH	N/A
			TYPE-2 (SWIFT DZIRE)	(NGA,SAU,ZAF)	D0051MH	N/A
SUZUKI	17.02~	A2L310 (1000cc), A2L412 (1200cc)	(SWIFT) (TWN)		D0051MH	D9066M
			GA, GL (SWIFT)	(AUS,CHL)	D9079MH	K9010
			GLX (SWIFT)	(AUS,CHL,HKG)	D0051MH	D9066M
			(SWIFT) (AFC,PER)		D9079MH	K9010
			GA, GL (SWIFT)	(ARG,SAU)	D9079MH	K9010
			GLX (SWIFT)	(ARG,SAU)	D0051MH	D9066M
DAIHATSU	17.02~	A2L412, A2L412-2, A2L412-3 (1200cc)	GA, GL (SWIFT)	(ISR)	D0051MH	K9010 D9066M
			GLX (SWIFT)	(ISR)		
KOREAN VEHICLE	17.05~	1200cc PETROL, 1300cc DIESEL	(SWIFT DZIRE)	(IND)	D9079MH	N/A
	17.07~	A2L414 (1400cc)	SPORT (SWIFT)	(AUS,CHL,TWN,ZAF)	D0051MH	D9066M
ASIAN VEHICLE	17.10~	A2O412 (1200cc)	REAR DRUM MODEL (SWIFT)	(PER)	D9079MH	K9010
			REAR DISC MODEL (SWIFT)	(PER)	D0051MH	D9066M
AMERICAN VEHICLE	17.11~	A2N412 (1200cc)	(SWIFT)	(NGA,PER,ZAF)	N/A	N/A
	17.11~	A2N412-2 (1200cc)	TYPE-1 (SWIFT)	(NGA,ZAF)	N/A	N/A
EUROPEAN VEHICLE	18.02~	1200cc PETROL, 1300cc DIESEL	(SWIFT)	(IND)	D9079MH	N/A
			19.10~	A2L414-4 (1400cc) SPORT	(SWIFT)	(ARG,AUS,CHL, HKG,TWN,ZAF)
EUROPEAN VEHICLE	19.10~	A2L412-5 (1200cc) SPORT	~21.09 (SWIFT)	(SAU)	D0051MH	D9066M N/A
			21.10~ (SWIFT)	(SAU)		
EUROPEAN VEHICLE	20.01~	A2L310-4 (1000cc), A2L412-4 (1200cc)	GA, GL (SWIFT)	(AUS,CHL)	D9079MH	K9010
			GLX (SWIFT)	(AUS,CHL)	D0051MH	D9066M
		A2L412-4 (1200cc)	(SWIFT)	(MAR,PER)	D9079MH	K9010 D9066M
		A2L412-4 (1200cc)	GL (SWIFT)	(SAU)	D9079MH	K9010
			GLX (SWIFT)	(SAU)	D0051MH	D9066M
		A2L412-4 (1200cc)	GA, GL (SWIFT)	(ISR)	D0051MH	K9010 D9066M
GLX (SWIFT)	(ISR)					

SWIFT, FORSA, DZIRE

YEAR	APPLICATION			FRONT	REAR
20.01~	A2L412-5 (1200cc) (SWIFT)	GL	~21.09 (SAU)	D9079MH	K9010
			21.10~ (SAU)	N/A	
		GLX	REAR DRUM MODEL (SAU)	D0051MH	K9010
			REAR DISC MODEL (SAU)		D9066M
		~21.09 (SAU)		N/A	
		21.10~ (SAU)			
20.09~	A2O412-4 (1200cc)	REAR DRUM MODEL (SWIFT)	(GEN,PER)	D9079MH	K9010
		REAR DISC MODEL (SWIFT)	(GEN,PER)	D0051MH	D9066M
	RW415, RW415-3, RW415-4, RW416-2, RW416-3, RW416-4, RW416-5, RW416-6, RW420 SERIES		(GEN)	D1241MH	K9983 D5056MH
	RW415, RW415-2, RW415-3, RW416D, RW416D-2, RW416D-3, RW419D, RW419D-2, RW420D-3, RW420D-4		(MAGYAR) (ASIA)	D9057M	K9996 D5056MH
06.03~14.03	1600cc PETROL		(IND)	D1241MH	K9003
11.01~14.04	1300cc DIESEL		(IND)	D1241MH	K9003
13 ~	AKK416, AKK416D		(GEN)	D9078	D9066M
			(IDN)	D1241MH	K9983
		REAR DRUM MODEL	(IDN)	D1241MH	K9983
		REAR DISC MODEL	(IDN)		D5056MH
	AKN451		(IDN)	D1316MH	D9066MH
13.03~	AKK310-2, AKK310-4 (1000cc)		(ISR)	D9078	D9066M
	AKK414-2, AKK414-4, AKK414-5 (1400cc)		(ISR)		
	AKK414-2 (1400cc)		(AUS,BRA,CHL,PER)	D9078	D9066M
	AKK414-2, AKK414-4, AKK414-5 (1400cc)		(TWN)		
	AKK416 (1600cc)		(HKG,PHL,TWN)	D9078	D9066M
	AKK416, AKK416-2 (1600cc)		(AFC,ARG,AUS,BRA,CHL,LA,MYS,PER,SAU,ZAF)		
AKK416-2 (1600cc)		(BRB)			
AKK416D (1600cc DIESEL)		(AUS)			
15.06~	AKK416-2 (1600cc)		(NGA)	D9078	D9066M
15.07~17.10	1300cc DIESEL, 1600cc DIESEL		(IND)	D1316MH	K9003 D9066M
21.05~	AKK414-6 (1400cc)		(AUS,ISR,SGP,TWN)	D9078	D9066M

VERONA

YEAR	APPLICATION	FRONT	REAR
04 ~06	RP625 (GEN)	D11247M	D11248MH

VITARA

YEAR	APPLICATION	FRONT	REAR
	SE416, SE416-2, SE416-3 (SANTANA) (GEN)	D9056	K9988
	SE416 E-III (SANTANA)	3DOOR (GEN)	K9955
		5DOOR (GEN)	K9947

- INDEX
- JAPANESE VEHICLE
- NISSAN
- INFINITI
- TOYOTA
- LEXUS
- MAZDA
- ISUZU
- HONDA
- ACURA
- MITSUBISHI
- FUSO
- SUBARU
- HINO
- SUZUKI**
- DAIHATSU
- KOREAN VEHICLE
- ASIAN VEHICLE
- AMERICAN VEHICLE
- EUROPEAN VEHICLE

VITARA

YEAR	APPLICATION			FRONT	REAR		
INDEX JAPANESE VEHICLE NISSAN INFINITI TOYOTA LEXUS MAZDA ISUZU HONDA ACURA MITSUBISHI FUSO SUBARU HINO SUZUKI	SE416	W/O AUSTRALIA, PUERTO RICO	3DOOR	(GEN)	D9010M	K9934	
			5DOOR	(GEN)	D9019MH	K9942	
		AUSTRALIA	2DOOR	(GEN)	D9010M	K9934	
			4DOOR	(GEN)	D9019MH	K9942	
		89~90	2DOOR	(GEN)	D9010M	K9934	
			4DOOR	(GEN)	D9019MH		
		91	PUERTO RICO	2DOOR	(GEN)	D9010M	K9937
				4DOOR	(GEN)	D9019MH	K9942
		92~95	CONVERTIBLE	(GEN)	D9010M	K9937	
			HARD TOP	(GEN)	D9019MH	K9942	
		96~98	CONVERTIBLE	(GEN)	D9010M	K9955	
			HARD TOP	(GEN)	D9019MH	K9947	
SE416-2	W/O AUSTRALIA	3DOOR	(GEN)	D9010M	K9937		
		5DOOR	(GEN)	D9019MH	K9942		
	AUSTRALIA	2DOOR	(GEN)	D9010M	K9937		
		4DOOR	(GEN)	D9019MH	K9942		
SE416-3	W/O AUSTRALIA	3DOOR	(GEN)	D9010M	- - - -		
		5DOOR	(GEN)	D9019MH	K9942		
	AUSTRALIA	2DOOR	(GEN)	D9010M	K9937		
		4DOOR	(GEN)	D9019MH	K9942		
SE416-4, SE416-5	3DOOR	2VALVE	(GEN)	D9010M	K9937		
		4VALVE	(GEN)	D9010M	K9955		
		5DOOR	(GEN)	D9019MH	K9947		
	SE419D (SANTANA)			(CHL)	D9019MH	K9947	
96 ~98	SE419D, SE419TD (SANTANA)	3DOOR	2 VALVE	(GEN)	D9056	K9988	
			4 VALVE	(GEN)	D9010M	K9955	
		5DOOR	(GEN)	D9019MH	K9947		
SE420	HDI SANTANA	3DOOR	(GEN)	D9056	K9947		
		5DOOR	(GEN)	D9019MH			
SQ416				(GEN)	D9019MH	K9958	
SQ420, SQ625				(GEN)	D9019MH or D9024H	K9958	
SV420, SV420D-2, SV620, SV620-2	TD11V-100199, JSAETD11V00103914, JSAETD31V00110000			(GEN)	D9024H	K9965	
		TD11V-100200, JSAETD11V00103915, JSAETD31V00110001			(GEN)	D9024H	K9947
SV420D-3, SV420G-3, SV620-3			(GEN)	D9024H	K9947		
14.10~	APL414 (1400cc)	(VITARA)	(AUS,CHL)	D9078	D9066M		
	APK416 (1600cc)	(VITARA)	(AUS,CHL,HKG,PER, SAU,SGP,ZAF)				
	APK416D (1600cc DIESEL)	(VITARA)	(AUS)				
14.12~	APK414 (1400cc)	(VITARA)	(ISR,PER)	D9078	D9066M		
	APK416 (1600cc)	(VITARA)	(ISR)				
15.06~	APK414 (1400cc)	(VITARA)	(BRA)	D9078	D9066M		
	APK414, APK414-2 (1400cc)	(VITARA)	(TWN)				
	APK416 (1600cc)	(VITARA)	(BRA,NGA)				
	APK416, APK416-2 (1600cc)	(VITARA)	(ARG,TWN)				
17.02~	APK416-2 (1600cc)	(VITARA)	(BRB,LA)	D9078	D9066M		

VITARA

YEAR	APPLICATION	FRONT	REAR
18.02~	APK414-3 (1400cc) (VITARA) (BRB,LA,PER)	D9078	D9066M
	APK414-3, APK414-4 (1400cc) (VITARA) (ISR)	D9078	
	APK416-3 (1600cc) (VITARA) (NGA,PER,SAU)	D9078	
	APK414-3 (1400cc), APK416-3 (1600cc) (VITARA) (ARG,AUS,BRA, CHL,TWN,ZAF)	D9078	
20.05~	ALK415 (1500cc) (VITARA BREZZA) (ZAF)	N/A	N/A

VITARA BREZZA

YEAR	APPLICATION	FRONT	REAR
16.03~	1300cc DIESEL (IND)	D1316MH	K9003

WAGON R

YEAR	APPLICATION	FRONT	REAR
00.01~10.03	1100cc PETROL (IND)	D9027	K9992
10.04~12.11	1000cc PETROL (IND)	D9027	K9992
12.12~18.12	1000cc PETROL (IND)	D9027	K9992
14.04~	A1J310 (1000cc PETROL) (JAPAN MADE) (PAK)	D5011H	N/A
17.07~	A6A306 (660cc) (LKA)	D9074MH	K9999
18.12~	1000cc, 1200cc PETROL (IND)	N/A	N/A

WAGON R+

YEAR	APPLICATION	FRONT	REAR
	RB310, RB310-2, RB413, RB413-2 (GEN)	D9051MH	K9959
	RB310-3, RB310-4, RB310-5, RB412, RB413-3, RB413-4, RB413D-4, RB413D-5 (GEN)	D9051MH	K9977
	RC410, RC413 (GEN,ASIA)	D9026	K9959
	SP306 (GEN)	D9023	K9944
	SR410, SR412, SR413 (GEN,ASIA,LA,ME)	D9026	K9944
	AUI412 (ASIA)	D9039MH	K9991

X-90

YEAR	APPLICATION	FRONT	REAR
96 ~	SZ416 (GEN)	D9010M	K9955

XL6

YEAR	APPLICATION	FRONT	REAR
19.08~	1400cc PETROL (IND)	D0051MH	N/A

XL7

YEAR	APPLICATION	FRONT	REAR
	ARK415-3 (1500cc PETROL) (IDN)	D9090H	K9020

ZEN

YEAR	APPLICATION	FRONT	REAR
00.01~06.12	1000cc PETROL (IND)	N/A	N/A
04.01~06.12	1500cc DIESEL (IND)	N/A	N/A

ZEN ESTILO

YEAR	APPLICATION	FRONT	REAR
07.01~14.02	1000cc PETROL (IND)	D9027	K9992

INDEX

JAPANESE
VEHICLE

NISSAN
INFINITI

TOYOTA
LEXUS

MAZDA

ISUZU

HONDA
ACURA

MITSUBISHI
FUSO

SUBARU

HINO

SUZUKI

DAIHATSU

KOREAN
VEHICLE

ASIAN
VEHICLE

AMERICAN
VEHICLE

EUROPEAN
VEHICLE

DAIHATSU

1000 CAB	641
360	641
4x4	641
55	641
550	641
850 CAB	641
APPLAUSE	641
AYLA	641
CHARADE	641,642
CHARMANT	642
COPEN	642
CUORE	641,642
DELTA	642
EXTOL	642
FEROZA	641
GRAN MAX	642
GRAN MOVE	643
HI-MAX	643
HIJET	641
JUMBO	641
KANCIL	643
KEMBARA	643
LUXIO	643
MATERIA	643
MIJET	643
MIRA	641,642
MOVE	643
PYZAR	643
ROCKY	643
SIGRA	644
SIRION	644
TAFT	641
TERIOS	644
WIDE CAB	641
XENIA	644
YRV	644
ZEBRA	644

INDEX

JAPANESE
VEHICLE

NISSAN
INFINITI

TOYOTA
LEXUS

MAZDA

ISUZU

HONDA
ACURA

MITSUBISHI
FUSO

SUBARU

HINO

SUZUKI

DAIHATSU

KOREAN
VEHICLE

ASIAN
VEHICLE

AMERICAN
VEHICLE

EUROPEAN
VEHICLE

360, 550, 55, WIDE CAB

YEAR	APPLICATION	FRONT	REAR
81.04~	S65 (GEN,AUS)	K0008	K0009

4x4, TAFT, FERROZA

YEAR	APPLICATION	PARKING	FRONT	REAR
79.11~84.03	F20, F25, F50, F55 (GEN)	K0019	K0018 D3015	K0017
84.04~	F70, F75, F80, F85 (GEN)	- - - -	D3015	K0022
88.10~99.10	F300, F310 (GEN,AUS)	- - - -	D0020 or D0022	K0022

850 CAB, 1000 CAB, JUMBO, HIJET

YEAR	APPLICATION	FRONT	REAR
82.05~83.01	S70 (GEN)	K0008	K0009
83.01~83.10	S70 (GEN)	K2202	K0009
83.10~	S70, S75, S76 (GEN,AUS)	K0008 D0004	K0021
04.12~09.02	S200P, S201P (660cc TRUCK) (HIJET) S200P, S201P (660cc VAN) (GEN-RHD)	D0038M	K0038
07.12~09.02	S321V (VAN) (GEN)	D0038M	K0038

APPLAUSE

YEAR	APPLICATION	FRONT	REAR
89.06~00.05	A101, A111	~94.04 (GEN,AUS)	D0008M
		94.04~97.09 (GEN,AUS)	D0018
		97.09~ (GEN,AUS)	D0008M
			K0032 D0021H

AYLA

YEAR	APPLICATION	FRONT	REAR
12.12~	B100RS (1000cc)	5MT LOW GRADE, MID GRADE (IDN)	D6100H
		HIGH GRADE (IDN)	D0034H
		E4AT (IDN)	D0034H
17.04~	B101RS (1200cc) (IDN)	D0034H	K2439

CHARADE, CUORE, MIRA

YEAR	APPLICATION	FRONT	REAR
78.01~83.02	G10, G20 (GEN)	K2202 D2012	K0009
80.08~	L55, L60 (GEN)	K0008 D0003	K0009
83.02~87.02	G11, G21, G30 (GEN)	D0005	K0023
90.03~95.01	L200, L201 (GEN,AUS)	D0004 or D0015	K0027
90.11~93.01	G100, G101 (GEN)	D0008M or D0019	K0034 D0006
93.01~00.05	G200, G201, G202, G203, G204	~93.10 (GEN)	D0027M
		93.10~96.08 (GEN)	D0033
		96.08~ (GEN)	D0027M
94.08~98.08	L500, L501 (GEN,AUS)	D0015	K0024
98.10~02.12	L701	~99.10 (GEN)	D6100H
		99.10~ (GEN)	D6100H
			K0024 or K0036
			K0037 or K0040

INDEX

JAPANESE
VEHICLE

NISSAN
INFINITI

TOYOTA
LEXUS

MAZDA

ISUZU

HONDA
ACURA

MITSUBISHI
FUSO

SUBARU

HINO

SUZUKI

DAIHATSU

KOREAN
VEHICLE

ASIAN
VEHICLE

AMERICAN
VEHICLE

EUROPEAN
VEHICLE

CHARADE, CUORE, MIRA

YEAR	APPLICATION	FRONT	REAR
98.12~02.12	L701	D6100H or D0038M	~99.10 (AUS) K0024 or K0036
			99.10~ (AUS) K0037 or K0040
02.12~06.12	L251 (1000cc) (GEN,AUS)	D6100H	K0027
07.04~10.09	L276 (1000cc) (GEN)	D6100H	K0027

CHARMANT

YEAR	APPLICATION	FRONT	REAR
81.10~	A35, A45, A60 (GEN)	D2015	K2203
81.11~83.08	A35, A45 (AUS)	D3004	K2203

COPEN

YEAR	APPLICATION	FRONT	REAR
02.05~10.07	L880 (660cc) (AUS)	D9029M	K0037

DELTA

YEAR	APPLICATION	PARKING	FRONT	REAR
78.08~84.09	V10, V11, V12, V20, V21, V22, V23, V26, V30, V31, V32, V33, V35R-L, V36, V48, V50, V51, V52, V53, V54, V55, V90, V92 (GEN)	- - - -	K0016	K0016
	V24, V34 (GEN)	- - - -	K2239	K2239
	V25, V35 (EXC. V35R-L) [LOW DECK] (GEN)	- - - -	K0016	K4428
84.09~99.05	V57, V67, V107 FRONT DRUM MODEL (GEN)	V116RHU N/A V76,V116 K0039 EXCEPT ABOVE K0015	K2239	K2239
	FRONT DISC MODEL (GEN)		N/A	
	V58, V59, V68, V69, V78, V79, V80 SERIES, V90 SERIES, V108, V109, V110 SERIES (GEN)	K0015 or K0039	K0016	K4428 or K0016
	V76 (GEN)		K0016	K0016
99.05~05.11	V57, V107 FRONT DRUM MODEL (GEN)	V116RHU N/A EXCEPT ABOVE K0015 or K0039	K2239	K2239
	FRONT DISC MODEL (GEN)		N/A	
	V58, V108, V109, V110 SERIES, V120 SERIES, V130 SERIES (GEN)	K0016	K4428 or K0016	
05.12~	V57 FRONT DRUM MODEL (GEN)	K0039 or N/A	N/A	K2239
	FRONT DISC MODEL (GEN)		N/A	
	V58, V100 SERIES, V110 SERIES, V120 SERIES, V138 (GEN)	K0016	K0016	

EXTOL

YEAR	APPLICATION	FRONT	REAR
00.07~04.11	S221 (GEN)	D0030M or D0041M or D0048M	K0041
00.07~04.11	S221 (GEN)	D0030M	K0041

GRAN MAX

YEAR	APPLICATION	FRONT	REAR
07.10~	S402 (1500cc) (GEN)	D2282	K2398
07.10~	S401 (1300cc), S402 (1500cc) (IDN)	D2282	K2398
20.06~	S403 (1500cc) (BRN,MLT)	D2282	K2398

INDEX

JAPANESE
VEHICLE

NISSAN
INFINITI

TOYOTA
LEXUS

MAZDA

ISUZU

HONDA
ACURA

MITSUBISHI
FUSO

SUBARU

HINO

SUZUKI

DAIHATSU

KOREAN
VEHICLE

ASIAN
VEHICLE

AMERICAN
VEHICLE

EUROPEAN
VEHICLE

GRAN MOVE, PYZAR

YEAR	APPLICATION	FRONT	REAR
96.08~02.07	G301, G303 (GEN,AUS)	D0027M	K0035 D3031

HI-MAX

YEAR	APPLICATION	FRONT	REAR
16.09~	S501RP (1000cc) (IDN)	D2282	K2398

KANCIL

YEAR	APPLICATION	FRONT	REAR
94.07~	L20 SERIES (MYS)	D0004	K0024

KEMBARA

YEAR	APPLICATION	FRONT	REAR
98.08~	J100 (MYS)	D0037	K2232 or K2333

LUXIO

YEAR	APPLICATION	FRONT	REAR
09.01~	S402 (1500cc) (GEN)	D2282	K2398
09.01~	S402RG (1500cc) (IDN)	D2282	K2398

MATERIA

YEAR	APPLICATION	FRONT	REAR
06.09~10.09	M402 (1500cc) (GEN)	D0051MH	K2397

MIJET

YEAR	APPLICATION	FRONT	REAR
63 ~	MP54 (SEA)	- - - -	K0013

MOVE

YEAR	APPLICATION	FRONT	REAR
96.04~98.09	L601 (AUS)	D0026	K0024
96.09~98.09	L601 (GEN)	D0015 or D0026	K0024
98.10~02.09	L901	D6100H	~99.09 (GEN) K0024 or K0036
			99.09~ (GEN) K0037 or K0040
98.10~02.09	L901	D0034H	~99.09 (AUS) K0024 or K0036
			99.09~ (AUS) K0037 or K0040

ROCKY

YEAR	APPLICATION	FRONT	REAR
93.05~01.06	F73, F78, F93, F98 (GEN,AUS)	N/A	N/A

INDEX

JAPANESE
VEHICLE

NISSAN
INFINITI

TOYOTA
LEXUS

MAZDA

ISUZU

HONDA
ACURA

MITSUBISHI
FUSO

SUBARU

HINO

SUZUKI

DAIHATSU

KOREAN
VEHICLE

ASIAN
VEHICLE

AMERICAN
VEHICLE

EUROPEAN
VEHICLE

SIGRA

YEAR	APPLICATION	FRONT	REAR
16.06~	4AT (IDN)	----	----
	B400RS (1000cc) ~17.10 (IDN)	D2361M	K2436
	5MT 17.10~ (IDN)		N/A
	B401RS (1200cc 4AT, 5MT) ~17.10 (IDN)	D2361M	K2436
17.10~ (IDN)	N/A		

INDEX

JAPANESE
VEHICLE

NISSAN
INFINITI

TOYOTA
LEXUS

MAZDA

ISUZU

HONDA
ACURA

MITSUBISHI
FUSO

SUBARU

HINO

SUZUKI

DAIHATSU

KOREAN
VEHICLE

ASIAN
VEHICLE

AMERICAN
VEHICLE

EUROPEAN
VEHICLE

SIRION

YEAR	APPLICATION	FRONT	REAR
98.01~04.08	~99.9 (GEN,AUS)	D0034H	K0036
	99.9~ (GEN,AUS)		K0037
04.10~	M300 (1000cc), M301 (1300cc), M303 (1500cc) (GEN,AUS)	D9029M or D0045M or D0051MH	K2397
	M311 (1300cc) (AUS)		K0030
11.05~17.11	M602 (1300cc) (IDN)	N/A	K2397
18.01~	M804RS (1300cc) (IDN)	D2361M	K0051

TERIOS

YEAR	APPLICATION	FRONT	REAR
97.03~05.12	J100, J102, J122 (GEN,AUS)	D0037	K2333 or K2339
06.01~	J200 (1500cc 2WD), J210 (1500cc 4WD) (GEN,CHN)	D0037	K2339 or N/A
06.12~10.10	F700 (1500cc 2WD) (GEN)	D0044H	K0022
07.08~10.10	F700 (1500cc 2WD), F710 (1500cc 4WD) (GEN,GCC)	D0044H	K0022
10.10~17.10	~15.03 (IDN)	D0044H	K0022
	15.03~ (IDN)	N/A	
10.10~	F700 (1500cc 2WD), F710 (1500cc 4WD) (GEN,GCC)	D0044H	K0022
17.12~	F800RG (1500cc 2WD) (IDN)	D2369	N/A

XENIA

YEAR	APPLICATION	FRONT	REAR
11.11~15.07	F650 (1000cc), F651 (1300cc) (IDN)	D0044H	K2367
15.07~16.07	F650RV (1000cc) (IDN)	D0044H	K2367
15.07~	F653RV (1300cc) (IDN)	D0044H	K2367
19.01~	F654RV (1500cc) (IDN)	D0044H	K2367

YRV

YEAR	APPLICATION	FRONT	REAR
00.08~05.08	M200, M201 (GEN,AUS)	D0034H	K0037

ZEBRA

YEAR	APPLICATION	FRONT	REAR
	(GEN)	----	K0031

HYUNDAI

ACCENT	647,648	I20	651,652
ACCENT BLUE	647,648	I20 ACTIVE	651,652
ACCENT SOLARIS	668	I20 N	662
ACCENT WIT	647,648	I30, I30 CW	662,663
ALCAZAR	648,649	I30 N	663
ASLAN	649	I30 N SEDAN	663
ATOS	649	I30 SEDAN	663
ATOS PRIME	649	I40	663
ATOZ	649	I45	663
AURA	649	INNOVATION	656
AVANTE	649,650	IONIQ 5 ELECTRIC	663
AVANTE COUPE	649,650	IONIQ ELECTRIC	664
AVANTE HYBRID	650	IONIQ HYBRID	664
AZERA	650	IX35	673,674
BAYON	651,652	IX55	664
BLUE ON	652	KONA	664
C40 SOLARIS	668	KONA ELECTRIC	664
CANTUS	648,649	KONA HYBRID	665
CENTENNIAL	652,653	KONA N	665
CLICK	653	LANTRA	653,654,655
COUNTRY	653	LAVITA	665
COUPE (HYUNDAI)	653	LIBERO	665
CRETA	648,649	MARCIA	665
DYNASTY	653	MATRIX	665
ELANTRA	653,654,655	MAXCRUZ	665
ELANTRA COUPE	653,654,655	MIGHTY	666
ELANTRA FLEX	655	MIGHTY II	666
ELANTRA HYBRID	655	NEW PONY	666
ELANTRA N	655	NEXO	666
EON	655,656	PALISADE	666
EQUUS	652,653	PONY	656
EXCEL	656	PONY EXCEL	647,648
GALLOPER	656	PORTER	666
GALLOPER INNOVATION	656	PORTER II	666
GENESIS	656	REINA	666
GENESIS COUPE	656,657	ROHENS	652,653
GENESIS EQ900	657	ROHENS COUPE	656,657
GENESIS G70	657	SANTA FE	659,666,667
GENESIS G80	657	SANTAMO	667
GENESIS G80 ELECTRIC	658	SANTRO	667,668
GENESIS G90	658	SCOUBE	668
GENESIS GV60 ELECTRIC	658	SOLARIS	668
GENESIS GV70	658	SONATA	668,669,670,671
GENESIS GV70 ELECTRIC	658	SONATA HYBRID, PHEV	671,672
GENESIS GV80	658	SONICA	668,669,670,671
GETZ	651,652	STAREX	660,661
GRACE	658	STARIA	672
GRAND CANTUS	648,649	STELLAR	672
GRAND CRETA	648,649	TB	672
GRAND I10	658	TERRACAN	672
GRAND SANTA FE	659	TIBURON	672
GRAND STAREX	660,661	TRAJET	672,673
GRANDEUR	659,660	TUCSON	673,674
GRANDEUR HYBRID	660	TUCSON FUEL CELL	674
H-1	660,661	TUCSON HYBRID	674
H-1 STAREX	660,661	TUSCANI	674
H100	661	VELOSTER	674,675
H350	661	VELOSTER N	675
HB20, HB20S, HB20X	661	VENUE	675
I10	658,662	VERACRUZ	675
		VERNA	647,648
		VERNA HYBRID	675
		XCENT	675

INDEX

JAPANESE
VEHICLE

NISSAN
INFINITI

TOYOTA
LEXUS

MAZDA

ISUZU

HONDA
ACURA

MITSUBISHI
FUSO

SUBARU

HINO

SUZUKI

DAIHATSU

KOREAN
VEHICLE

HYUNDAI

ASIAN
VEHICLE

AMERICAN
VEHICLE

EUROPEAN
VEHICLE

X

XG	676
XG25	676
XG30	676

INDEX

JAPANESE
VEHICLE

NISSAN
INFINITI

TOYOTA
LEXUS

MAZDA

ISUZU

HONDA
ACURA

MITSUBISHI
FUSO

SUBARU

HINO

SUZUKI

DAIHATSU

KOREAN
VEHICLE

HYUNDAI

ASIAN
VEHICLE

AMERICAN
VEHICLE

EUROPEAN
VEHICLE

**ACCENT, ACCENT BLUE, ACCENT WIT,
PONY EXCEL, VERNA,**

YEAR	APPLICATION		FRONT	REAR
87 ~89	PONY EXCEL	(GEN,AUS,ME)	D5003 or D5076 or D6000 or D11091MH	K6633 K11148 or N/A
95 ~99.06	ACCENT (1300cc, 1500cc)	(GEN,KOR,ME)	D11091MH	K11162
99 ~07.02	ACCENT (1500cc, 1600cc)	~01.01 (IND)	D11091MH	K11165
		01.01~03.10 (IND)		N/A
		03.10~ (IND)		K11189
99.06~06.03	ACCENT (1300cc,1500cc, 1600cc)	~02.08 (GEN,ME)	D11091MH	K11165
		02.08~ (GEN,ME)		K11189
99.06~06.03	VERNA (1300cc, 1500cc)	~02.08 (KOR)	D11091MH	K11165
		02.08~ (KOR)		K11189
00.01~06.12	ACCENT (1300cc, 1500cc, 1600cc)	~02.11 (TUR)	D11091MH	K11165
		02.11~ (TUR)		K11189
00.03~06.03	ACCENT (1500cc, 1600cc)	~02.08 (AUS)	D11091MH	K11165
		02.08~ (AUS)		K11189
02.11~06.12	ACCENT - TURKEY PLANT (1300cc)	(ME)	D11091MH	K11189
05.08~06.12	VERNA (1400cc, 1500cc, 1600cc)	(KOR)	D11192MH	K11221
05.09~06.12	VERNA (1400cc, 1500cc, 1600cc)	(GEN)	D11192MH	K11221 D11195MH
05.09~06.12	ACCENT (1400cc, 1600cc)	(GEN,ME)	D11192MH	K11221 D11195MH
05.09~06.12	ACCENT (1600cc)	(AUS)	D11192MH	D11195MH
05.12~07.01	ACCENT - TURKEY PLANT (1400cc, 1500cc, 1600cc)	(TUR)	D11192MH	K11221 D11195MH
06.07~07.01	VERNA - INDIA PLANT (1500cc, 1600cc)	REAR DRUM MODEL (IND)	N/A	K11182
		REAR DISC MODEL (IND)		N/A
06.09~10.10	ACCENT (1400cc, 1500cc, 1600cc)	(GEN,ME)	D11192MH	K11221 D11195MH
06.09~09.06	ACCENT (1600cc)	(AUS)	D11192MH	K11221 D11195MH
06.09~10.11	VERNA (1400cc, 1500cc, 1600cc)	(GEN)	D11192MH	K11221 D11195MH
06.09~10.10	VERNA (1400cc, 1500cc, 1600cc)	(KOR)	D11192MH	K11221 D11195MH
07.01~11.01	VERNA - INDIA PLANT (1500cc, 1600cc)	REAR DRUM MODEL (IND)	N/A	K11182
		REAR DISC MODEL (IND)		N/A
07.01~12.02	ACCENT - TURKEY PLANT (1400cc, 1500cc, 1600cc)	(TUR)	D11192MH	K11221 D11195MH
07.02~15.08	ACCENT - INDIA PLANT (1500cc)	(ME)	D11091MH	K11189
10.10~19.08	ACCENT, ACCENT BLUE (1400cc, 1600cc)	(GEN,ME)	D11268MH	K11224 D11266MH
10.10~14.09	ACCENT, ACCENT WIT (1400cc, 1600cc)	(KOR)	D11268MH	K11224 D11266MH
11.03~14.12	VERNA - INDIA PLANT (1400cc, 1600cc)	(IND)	D11268MH	K11224 D11266MH
11.05~14.09	ACCENT, ACCENT BLUE (1400cc, 1600cc)	(AUS)	D11268MH	D11266MH
14.08~	ACCENT, ACCENT WIT (1400cc, 1600cc)	(KOR)	D11268MH	D11266MH
14.09~19.04	ACCENT (1400cc, 1600cc)	(AUS)	D11268MH	D11266MH
14.12~17.05	VERNA (1400cc, 1600cc) INDIA PLANT	(IND)	D11268MH	K11224 D11266MH

INDEX

JAPANESE
VEHICLE

NISSAN
INFINITI

TOYOTA
LEXUS

MAZDA

ISUZU

HONDA
ACURA

MITSUBISHI
FUSO

SUBARU

HINO

SUZUKI

DAIHATSU

KOREAN
VEHICLE

HYUNDAI

ASIAN
VEHICLE

AMERICAN
VEHICLE

EUROPEAN
VEHICLE

ACCENT, ACCENT BLUE, ACCENT WIT, PONY EXCEL, VERNA,

YEAR	APPLICATION	FRONT	REAR
17.01~	ACCENT (1400cc, 1600cc) RUSSIA PLANT	REAR DRUM MODEL (GEN)	N/A
		REAR DISC MODEL (GEN)	D11376MH
17.07~20.02	VERNA (1400cc, 1600cc) INDIA PLANT	U2 ~18.09 (IND)	D11376MH
		18.09~ (IND)	N/A
		KAPPA, GAMMA (IND)	D11376MH
17.09~	ACCENT (1400cc, 1600cc) MEXICO PLANT	REAR DRUM MODEL (GEN)	N/A
		REAR DISC MODEL (GEN)	D11376MH
17.10~	ACCENT (1400cc, 1600cc) INDIA PLANT	REAR DRUM MODEL (ME)	K11224
		REAR DISC MODEL (ME)	D11376MH
18.01~	ACCENT (1400cc, 1600cc) INDIA PLANT	REAR DRUM MODEL (GEN)	K11224
		REAR DISC MODEL (GEN)	D11376MH or N/A
20.02~	VERNA (1000cc) INDIA PLANT	(IND)	N/A
		U2 (IND)	N/A
		GAMMA-II (IND)	D11376MH
20.02~	VERNA (1500cc) INDIA PLANT	U2 (IND)	K11224
		GAMMA-II (IND)	D11355MH

ALCAZAR, CANTUS, CRETA, GRAND CANTUS, GRAND CRETA

YEAR	APPLICATION	FRONT	REAR
15.06~20.03	CRETA - INDIA PLANT (1400cc, 1600cc) (IND)	D11379MH	N/A
15.07~18.05	CANTUS, CRETA - INDIA PLANT (1400cc, 1600cc) (GEN)	D11379MH	N/A
15.07~18.05	CRETA - INDIA PLANT (1400cc, 1600cc) (ME)	D11379MH	N/A
16.12~	CRETA - BRAZIL PLANT (1600cc, 2000cc) (BRA)	N/A	N/A
17.07~	CRETA - BRAZIL PLANT (1600cc, 2000cc) (GEN)	N/A	N/A
18.05~20.03	CRETA - INDIA PLANT (1400cc, 1600cc) (GEN)	D11379MH	N/A
18.06~20.03	CRETA - INDIA PLANT (1600cc) (ME)	D11379MH	N/A
20.02~	CRETA - INDIA PLANT (1400cc)	REAR DRUM MODEL (IND)	N/A
		REAR DISC MODEL W/O EPB (IND)	~20.10 D11283MH
		REAR DISC MODEL W/ EPB ~20.02 (IND)	20.10~ N/A
	ALCAZAR, CRETA - INDIA PLANT (1500cc, 2000cc)	REAR DRUM MODEL (IND)	N/A
		REAR DISC MODEL W/O EPB (IND)	~20.10 D11283MH
		REAR DISC MODEL W/ EPB ~20.02 (IND)	20.10~ N/A
20.02~	CANTUS, CRETA, GRAND CANTUS, GRAND CRETA - INDIA PLANT (1400cc, 1500cc, 2000cc)	REAR DRUM MODEL (GEN)	N/A
		REAR DISC MODEL W/O EPB (GEN)	D11283MH
		REAR DISC MODEL W/ EPB (GEN)	D11355MH or N/A
20.05~	CRETA - INDIA PLANT (1400cc, 2000cc)	REAR DRUM MODEL (ME)	N/A
		REAR DISC MODEL W/O EPB (ME)	D11355MH
		REAR DISC MODEL W/ EPB (ME)	D11352MH
	CRETA - INDIA PLANT (1500cc)	REAR DRUM MODEL (ME)	D11283MH
		REAR DISC MODEL W/O EPB (ME)	N/A
		REAR DISC MODEL W/ EPB (ME)	D11355MH or N/A
21.06~	CRETA - BRAZIL PLANT (1000cc, 2000cc)	W/O EPB (BRA)	D11355MH
		W/ EPB (BRA)	D11352MH
21.07~	CRETA - BRAZIL PLANT (1000cc, 1500cc, 2000cc)	W/O EPB (GEN)	D11355MH
		W/ EPB (GEN)	D11352MH
21.12~	CRETA - INDONESIA PLANT (1500cc) (GEN)	N/A	D11352MH

ALCAZAR, CANTUS, CRETA, GRAND CANTUS, GRAND CRETA

YEAR	APPLICATION	FRONT	REAR
22.03~	CRETA - INDONESIA PLANT (1500cc) (ME)	N/A	D11352MH

ASLAN

YEAR	APPLICATION	FRONT	REAR
14.10~15.03	3000cc, 3300cc (KOR)	N/A	D11311MH

ATOS

YEAR	APPLICATION	FRONT	REAR
97 ~	~01.02 (GEN,ME)	D11109MH	K11162
	01.02~ (GEN,ME)	D11145M	
01.07~03.12	1000cc (GEN,ME)	D11145M	K11162
05.05~06.12	MX ATOS - INDONESIA (1100cc) (GEN,IDN)	D11145M	K11162
18.10~	1000cc, 1100cc - INDIA PLANT (GEN)	N/A	K11186
19.01~	1100cc - INDIA PLANT (ME)	N/A	K11186

ATOS PRIME

YEAR	APPLICATION	FRONT	REAR
99 ~	~01.02 (GEN,ME)	D11109MH	K11162
	01.02~ (GEN,ME)	D11145M	
01.07~03.12	1000cc (GEN,ME)	D11145M	K11162
05.06~07.01	1000cc, 1100cc (GEN,ME)	D11109MH	K11162
07.01~11.12	1000cc, 1100cc (GEN,ME)	D11109MH	K11162
07.01~14.10	INDIA PLANT (IND)	D11109MH	K11162

ATOZ

YEAR	APPLICATION	FRONT	REAR
98 ~00.11	(800cc) (KOR)	D11109MH	K11162
00.11~03.02	(800cc)	~01.07 (KOR)	D11145M
		01.07~ (KOR)	N/A
		EXCEPT ABOVE (KOR)	D11145M

AURA

YEAR	APPLICATION	FRONT	REAR
19.07~	1000cc (IND)	N/A	K11224
	1200cc (IND)	N/A	

AVANTE, AVANTE COUPE

YEAR	APPLICATION	FRONT	REAR
96 ~00.04	(1500cc, 1800cc) (KOR)	D11053MH or D11091MH or D11095MH	K11189 D1113MH
00.03~06.05	(1500cc, 1600cc, 2000cc) (KOR)	D11095MH or D11142MH or D11148MH or N/A	K11189 D1113MH
06.05~06.12	(1600cc, 2000cc) (KOR)	D11148MH	K11189 D11118MH

INDEX

JAPANESE
VEHICLE

NISSAN
INFINITI

TOYOTA
LEXUS

MAZDA

ISUZU

HONDA
ACURA

MITSUBISHI
FUSO

SUBARU

HINO

SUZUKI

DAIHATSU

KOREAN
VEHICLE

HYUNDAI

ASIAN
VEHICLE

AMERICAN
VEHICLE

EUROPEAN
VEHICLE

AVANTE, AVANTE COUPE

YEAR	APPLICATION		FRONT	REAR
06.10 ~ 10.08	(1600cc, 2000cc)	~10.03 (KOR)	D11148MH	K11189 D11118MH
		10.03~ (KOR)	D11148MH	K11189 D11210MH
10.07 ~ 13.10	(1600cc, 2000cc)	(KOR)	D11283MH	D11266MH
13.08 ~ 15.09	(1600cc, 2000cc)	(KOR)	D11283MH	D11266MH
15.08 ~	1600cc	15 Inch Disc (KOR)	D11424MH	D11355MH
		16 Inch Disc (KOR)	D11427MH	
	2000cc	(KOR)	D11424MH	

AVANTE HYBRID

YEAR	APPLICATION		FRONT	REAR
09.06 ~ 13.12	(1600cc)	~10.03 (KOR)	N/A	D11118MH
		10.03~ (KOR)		D11210MH

AZERA

YEAR	APPLICATION		FRONT	REAR
05.07 ~ 10.12	2200cc, 2700cc, 3300cc, 3800cc (GEN,ME)		D11183MH	D11118MH
11.01 ~ 14.07	2400cc, 3000cc	~11.12 (GEN)	D11305MH	D11311MH
		11.12~ (GEN)	D11283MH	D11311MH
11.01 ~ 14.08	2400cc, 3000cc	W/O EPB (GEN)	D11302MH	D11210MH
		W/ EPB ~11.12 (ME)	D11305MH	D11311MH
		11.12~ (ME)	D11283MH	D11311MH
		W/O EPB (ME)	D11302MH	D11210MH
14.08 ~ 16.11	2400cc, 3000cc, 3300cc	W/ EPB (GEN)	N/A	D11311MH
		W/O EPB (GEN)	D11302MH	D11210MH
14.08 ~ 16.11	2400cc, 3000cc	W/ EPB (ME)	N/A	D11311MH
		W/O EPB (ME)	D11302MH	D11210MH
		W/ EPB (ME)	N/A	D11311MH
		W/O EPB ~15.04 (ME)	D11302MH	D11210MH
17.03 ~ 19.11	3000cc 6AT, 8AT	15.05~15.06 (ME)	-----	-----
		15.07~ (ME)	D11283MH	D11210MH
		~18.02 W/O EPB (ME)	D11382MH	N/A
		18.02~ W/ EPB (ME)	D11382MH	N/A
17.03 ~ 19.11	3500cc 6AT, 8AT	~18.02 W/O EPB (ME)	D11448MH	N/A
		18.02~ W/ EPB (ME)	D11448MH	D11355MH
		18.02~ (ME)	D11448MH	N/A
		W/O EPB (GEN)	D11382MH	N/A
17.07 ~ 19.11	3000cc 6AT, 8AT	W/ EPB (GEN)	D11382MH	D11355MH
		W/O EPB (GEN)	D11448MH	N/A
		W/ EPB (GEN)	D11448MH	D11355MH
		W/O EPB (GEN)	D11448MH	D11355MH
20.02 ~	2500cc 8AT (ME)	D11382MH	D11355MH	
	3500cc 8AT (ME)	D11448MH		
20.03 ~ 22.03	2500cc 8AT (GEN)	D11382MH	D11355MH	
	3500cc 8AT (GEN)	D11448MH		

INDEX

JAPANESE
VEHICLE

NISSAN
INFINITI

TOYOTA
LEXUS

MAZDA

ISUZU

HONDA
ACURA

MITSUBISHI
FUSO

SUBARU

HINO

SUZUKI

DAIHATSU

KOREAN
VEHICLE

HYUNDAI

ASIAN
VEHICLE

AMERICAN
VEHICLE

EUROPEAN
VEHICLE

BAYON, GETZ, I20, I20 ACTIVE

YEAR	APPLICATION			FRONT	REAR
02.05~06.12	GETZ (1100cc, 1300cc, 1400cc, 1500cc, 1600cc)	REAR DRUM MODEL	(GEN,AUS,ME)	D11091MH	K11182 or K11186
		REAR DISC MODEL	(GEN,AUS,ME)		D11118MH
04.07~07.02	INDIA PLANT (1100cc, 1300cc)		(GEN,IND)	D11091MH	K11182 or K11186 or N/A
06.11~11.01	GETZ (1100cc,1400cc, 1500cc, 1600cc)	REAR DRUM MODEL	(GEN,AUS,ME)	D11091MH	K11182 or K11186
		REAR DISC MODEL	(GEN,AUS,ME)		D11118MH
07.01~07.02	INDIA PLANT (1300cc)		(GEN,IND)	D11091MH	K11182 or N/A
07.01~12.02	I20 - TURKEY PLANT (1200cc, 1400cc, 1600cc) (TUR)			D11192MH	K11221 D11195MH
07.02~10.03	INDIA PLANT (1100cc, 1300cc, 1500cc) (GEN,IND)			D11091MH	K11182 or N/A
08.12~12.03	I20 - INDIA PLANT (1200cc, 1400cc)	REAR DRUM MODEL	(IND)	D11091MH or D11154MH	K11182 or N/A
		REAR DISC MODEL	(IND)	D11192MH	
					D11195MH
09.04~12.03	I20 - INDIA PLANT (1200cc, 1400cc) (GEN)			D11154MH or D11192MH	K11182 D11195MH
09.04~12.03	I20 - INDIA PLANT (1400cc, 1600cc) (AUS)			D11192MH	D11195MH
10.04~12.04	I20 - TURKEY PLANT (GEN)			D11154MH or D11192MH	K11182 D11195MH
10.09~12.04	I20 - INDIA PLANT	1200cc	(ME)	D11154MH or D11192MH	K11182 D11195MH
		1400cc, 1600cc	(ME)	D11192MH	
12.02~14.10	I20 - TURKEY PLANT (1100cc, 1200cc, 1400cc) (TUR)			D11154MH or D11192MH	K11182 D11195MH
12.02~15.11	I20 - INDIA PLANT	1200cc	REAR DRUM MODEL (GEN)	D11154MH	K11182
		1400cc	REAR DISC MODEL (GEN)	D11192MH	
12.03~15.11	I20 - INDIA PLANT (1200cc, 1400cc) (ME)			D11154MH or D11192MH	K11182 D11195MH
12.03~14.07	I20 - INDIA PLANT (1200cc, 1400cc)	REAR DRUM MODEL	(IND)	D11091MH or D11154MH	K11182 or N/A
		REAR DISC MODEL	(IND)	D11192MH	
12.04~15.09	I20 - INDIA PLANT (1400cc) (AUS)			D11192MH	D11195MH
14.07~20.11	I20, I20 ACTIVE - INDIA PLANT (1200cc, 1400cc) (GEN)			D11268MH	K11224 D11266MH
14.07~18.03	I20 - INDIA PLANT (1200cc, 1400cc) (IND)			D11268MH	K11224 D11266MH
	I20 ACTIVE - INDIA PLANT (1000cc, 1200cc, 1400cc) (IND)			D11376MH	K11224 D11266MH
14.10~18.05	I20 - TURKEY PLANT (1000cc, 1200cc, 1400cc) (TUR)			D11376MH	K11224 D11355MH
16.06~	I20 - INDIA PLANT (1200cc, 1400cc) (ME)			D11268MH	D11266MH
17.12~20.10	I20 - INDIA PLANT (1200cc, 1400cc) (IND)			D11376MH	K11224 D11266MH
	I20 ACTIVE - INDIA PLANT (1200cc, 1400cc)				
18.05~20.08	I20 - TURKEY PLANT (1000cc, 1200cc, 1400cc) (TUR)			D11376MH	K11224 D11355MH

INDEX

JAPANESE
VEHICLE

NISSAN
INFINITI

TOYOTA
LEXUS

MAZDA

ISUZU

HONDA
ACURA

MITSUBISHI
FUSO

SUBARU

HINO

SUZUKI

DAIHATSU

KOREAN
VEHICLE

HYUNDAI

ASIAN
VEHICLE

AMERICAN
VEHICLE

EUROPEAN
VEHICLE

BAYON, GETZ, I20, I20 ACTIVE

YEAR	APPLICATION			FRONT	REAR	
20.08~	I20 - INDIA PLANT (1000cc, 1200cc, 1400cc)	REAR DRUM MODEL	(GEN)	N/A	K11224	
		REAR DISC MODEL	(GEN)		N/A	
20.09~	I20 - INDIA PLANT (1000cc, 1200cc, 1500cc)	13 Inch Disc	(IND)	N/A	K11224 or N/A	
		14 Inch Disc	(IND)	N/A		
20.09~	BAYON, I20 - TURKEY PLANT (1000cc, 1400cc)	REAR DRUM MODEL	(TUR)	D11376MH	K11224	
		REAR DISC MODEL	SEDAN ~21.12		(TUR)	D11355MH
			21.12~		(TUR)	N/A
			WAGON		(TUR)	N/A

BLUE ON

YEAR	APPLICATION		FRONT	REAR
11.01~11.11	MOTOR	(KOR)	N/A	N/A

CENTENNIAL, EQUUS, ROHENS

YEAR	APPLICATION			FRONT	REAR
99 ~00.03	EQUUS	3000cc, 3500cc	(KOR)	N/A	N/A
		4500cc	(KOR)	D11326MH	N/A
00 ~00.06	EQUUS	3500cc	(ME)	N/A	N/A
		4500cc	(ME)	D11326MH	N/A
		REAR SHOE	N/A
00.03~06.12	EQUUS 3000cc	MIDDLE GRADE, HIGH GRADE	~02.09 (KOR)	D11173MH or D11326MH or N/A	D11337MH or N/A
			02.09~03.11 (KOR)	N/A	D11337MH
		03.11~ (KOR)	D11326MH	D11337MH	
		TOP GRADE (KOR)	D11173MH	D11337MH or N/A	
00.03~06.12	EQUUS	3300cc	MIDDLE GRADE (KOR)	D11173MH or D11326MH	D11337MH or N/A
			HIGH GRADE (KOR)	D11173MH or D11326MH	D11337MH or N/A
		TOP GRADE (KOR)	D11173MH	D11337MH or N/A	
		3500cc	MIDDLE GRADE, HIGH GRADE (KOR)	D11326MH or N/A	D11337MH or N/A
			TOP GRADE	~03.11 (KOR)	D11173MH
03.11~ (KOR)	D11326MH				
00.03~06.12	EQUUS	3800cc	MIDDLE GRADE (KOR)	D11173MH or D11326MH	D11337MH or N/A
			HIGH GRADE, TOP GRADE (KOR)	D11173MH or D11326MH	D11337MH or N/A
		4500cc	MIDDLE GRADE, HIGH GRADE (KOR)	D11173MH or D11326MH	D11337MH or N/A
			TOP GRADE (KOR)	D11373MH	D11337MH or N/A
00.06~06.12	3500cc, 4500cc	~04.02 (GEN)	D11173MH	D11337MH	
		04.02~ (GEN)	D11326MH		
00.06~06.12	3500cc, 4500cc	~04.02 (ME)	D11173MH	D11337MH	
		04.02~ (ME)	D11326MH		
06.11~08.11	3500cc, 4500cc	(GEN,ME)	D11326MH	D11337MH	

INDEX

JAPANESE
VEHICLE

NISSAN
INFINITI

TOYOTA
LEXUS

MAZDA

ISUZU

HONDA
ACURA

MITSUBISHI
FUSO

SUBARU

HINO

SUZUKI

DAIHATSU

KOREAN
VEHICLE

HYUNDAI

ASIAN
VEHICLE

AMERICAN
VEHICLE

EUROPEAN
VEHICLE

CENTENNIAL, EQUUS, ROHENS

YEAR	APPLICATION	FRONT	REAR
06.11~08.11	EQUUS (3300cc, 3800cc, 4500cc) (KOR)	D11326MH	D11337MH or N/A
08.04~14.03	ROHENS (GEN)	D11198MH or D11326MH	D11280MH
09.02~13.05	EQUUS (3800cc, 4600cc, 5000cc) (KOR)	D11326MH	D11280MH
09.07~13.05	CENTENNIAL, ROHENS (3800cc, 4600cc, 5000cc) (GEN)	D11326MH or N/A	D11280MH
09.08~13.05	EQUUS, CENTENNIAL (3800cc, 4600cc) (ME)	D11326MH or N/A	D11280MH
09.07~	EQUUS, ROHENS 09 (GEN)	D11326MH or N/A	D11280MH
12.11~15.11	EQUUS (3800cc, 5000cc) (KOR)	N/A	D11280MH
13.01~15.10	CENTENNIAL (3800cc, 5000cc) (ME)	N/A	D11280MH
13.06~	EQUUS, CENTENNIAL (3800cc, 5000cc) (GEN)	N/A	D11280MH

CLICK

YEAR	APPLICATION	FRONT	REAR
02.05~06.12	1300cc, 1400cc, 1500cc	D11091MH	REAR DRUM MODEL (KOR) K11182 or K11186
			REAR DISC MODEL (KOR) D11118MH
06.11~11.01	1400cc, 1500cc, 1600cc	D11091MH	REAR DRUM MODEL (KOR) K11182 or K11186
			REAR DISC MODEL (KOR) D11118MH

COUPE

YEAR	APPLICATION	FRONT	REAR
96 ~01.09	~98.08 (GEN,ME,AUS)	D11053MH	K11189 D1113MH
	98.08~ (GEN,ME,AUS)	D11053MH or D11095MH	
01.09~06.12	1600cc, 2000cc, 2700cc (GEN,ME)	D11148MH	D1113MH
02.01~06.12	JAPAN (2700cc) (GEN,JPN)	D11148MH	D1113MH
06.09~08.10	1600cc, 2000cc, 2700cc (GEN,ME)	D11148MH	D1113MH
07.03~08.10	JAPAN (2700cc) (GEN,JPN)	N/A	D1113MH

COUNTRY

YEAR	APPLICATION	FRONT	REAR
18.10~	3900cc - VIETNAM PLANT (BUSINESS BUS) (GEN)	N/A	N/A
20.05~	3900cc (BUSINESS BUS)	N/A	FRONT DRUM MODEL (GEN) N/A
			FRONT DISC MODEL (GEN) N/A
20.06~	3900cc (BUSINESS BUS) (ME)	N/A	N/A

DYNASTY

YEAR	APPLICATION	FRONT	REAR
92 ~06.02	2000cc, 2400cc, 2500cc	N/A	REAR DRUM MODEL (KOR) N/A
			REAR DISC MODEL (KOR) N/A

ELANTRA, ELANTRA COUPE, LANTRA

YEAR	APPLICATION	FRONT	REAR
~95.04	REAR DRUM MODEL (AUS)	D11053MH	K11158 or K11189
	REAR DISC MODEL (AUS)		D1044MH

INDEX

JAPANESE
VEHICLE

NISSAN
INFINITI

TOYOTA
LEXUS

MAZDA

ISUZU

HONDA
ACURA

MITSUBISHI
FUSO

SUBARU

HINO

SUZUKI

DAIHATSU

KOREAN
VEHICLE

HYUNDAI

ASIAN
VEHICLE

AMERICAN
VEHICLE

EUROPEAN
VEHICLE

ELANTRA, ELANTRA COUPE, LANTRA

YEAR	APPLICATION		FRONT	REAR
90 ~95.06	1500cc	(GEN,ME)	D11091MH	~91.04 K11158 D1044MH
	1600cc, 1800cc	(GEN,ME)	D11053MH	91.04~ K11189 D1044MH
93.01~	ELANTRA	1500cc ~93.05 (KOR)	N/A	SHOE K11189 PAD D1044MH or D1113MH
		1500cc 93.05~ (KOR)	D11091MH	
		1600cc (KOR)	N/A	
		1800cc ~93.05 (KOR)	N/A	
96 ~00.05	1500cc	W/O ABS (GEN,ME)	D11091MH	K11189 D1113MH
		~98.04 (GEN,ME)	D11053MH	
		W/ ABS 98.04~ (GEN,ME)	D11053MH or D11095MH	
		~98.04 (GEN,ME)	D11053MH	
		1600cc, 1800cc, 2000cc 98.04~ (GEN,ME)	D11053MH or D11095MH	
		1900cc (GEN,ME)	D11053MH or D11095MH	
96 ~00.05		~98.05 (AUS)	D11053MH	K11189 D1113MH
		98.05~ (AUS)	D11095MH	
00.05~06.05	1600cc, 1800cc, 2000cc	~01.10 (GEN,ME,AUS)	D11053MH or D11095MH	K11189 D1113MH
		01.10~ (GEN,ME,AUS)	D11053MH or D11142MH	
00.11~06.06	JAPAN (1800cc, 2000cc)	~01.10 (GEN,JPN)	D11053MH or D11095MH	D1113MH
		01.10~ (GEN,JPN)	D11053MH or D11142MH	
04.01~07.01		~05.02 (GEN,CHN)	D11053MH or D11142MH	D1113MH
		05.02~06.01 (GEN,CHN)	D11148MH	
		06.01~ (GEN,CHN)	D11095MH	
04.04~07.02	INDIA (1800cc, 2000cc)	(GEN,IND)	D11142MH	D1113MH
06.05~06.12	1600cc, 2000cc	(GEN)	D11148MH	K11189 D11118MH
06.05~06.12	2000cc	REAR DRUM MODEL (AUS)	D11148MH	K11189
		REAR DISC MODEL (AUS)		D11118MH or D11210MH
06.05~06.12	1600cc, 2000cc	(ME)	D11148MH	D11118MH
06.10~10.10	1600cc, 2000cc	~10.03 (GEN,ME)	D11148MH	D11118MH
		10.03~ (GEN,ME)		D11210MH
06.10~10.10	2000cc	~10.03 (AUS)	D11148MH	D11118MH
		10.03~ (AUS)		D11210MH
11.01~13.10	ELANTRA, ELANTRA COUPE (1600cc, 1800cc, 2000cc)	(ME)	D11283MH	D11266MH
11.02~13.10	ELANTRA, ELANTRA COUPE (1600cc, 1800cc, 2000cc)	(GEN)	D11283MH	K11224 D11266MH

INDEX

JAPANESE
VEHICLE

NISSAN
INFINITI

TOYOTA
LEXUS

MAZDA

ISUZU

HONDA
ACURA

MITSUBISHI
FUSO

SUBARU

HINO

SUZUKI

DAIHATSU

KOREAN
VEHICLE

HYUNDAI

ASIAN
VEHICLE

AMERICAN
VEHICLE

EUROPEAN
VEHICLE

ELANTRA, ELANTRA COUPE, LANTRA

YEAR	APPLICATION	FRONT	REAR	
11.03~13.10	ELANTRA (1800cc) (AUS)	D11283MH	D11266MH	
12.07~16.05	ELANTRA - INDIA PLANT (1600cc, 1800cc) (IND)	D11283MH	D11266MH	
13.08~13.12	ELANTRA (1600cc, 1800cc) W/ EPB (BRA)	D11283MH	D11352MH	
	W/O EPB (BRA)		D11297MH	
13.10~15.10	ELANTRA, ELANTRA COUPE (1600cc, 1800cc, 2000cc) (GEN)	D11283MH	K11224 D11266MH	
13.10~15.10	ELANTRA (1800cc) (AUS)	D11283MH	D11266MH	
13.10~15.11	ELANTRA, ELANTRA COUPE (1600cc, 1800cc, 2000cc) (ME)	D11283MH	K11224 D11266MH	
15.10~18.09	ELANTRA (1600cc) FRONT 15 INCH DISC (GEN,ME)	D11424MH	K11224 D11355MH	
	FRONT 16 INCH DISC (GEN,ME)	D11427MH		
15.12~20.06	ELANTRA (2000cc) (GEN,ME)	D11424MH	D11355MH	
	ELANTRA (1600cc) (AUS)	D11427MH		
16.08~21.09	ELANTRA (2000cc) (AUS)	D11424MH	D11355MH	
	ELANTRA (1500cc, 1600cc, 2000cc) (IND)	D11424MH	D11355MH	
18.09~20.06	ELANTRA (1600cc) FRONT 15 INCH DISC (GEN)	D11424MH	K11224 D11355MH	
	FRONT 16 INCH DISC (GEN)	D11427MH		
18.09~20.06	ELANTRA (2000cc) (GEN)	D11424MH	K11224 D11355MH	
	ELANTRA (1600cc, 2000cc) (ME)	D11424MH		
20.06~	ELANTRA (1600cc)	REAR DRUM MODEL (GEN)	N/A	
		REAR DISC MODEL W/O EPB (GEN)	D11508MH	
		W/ EPB (GEN)	D11505MH	
	ELANTRA (2000cc)	REAR DRUM MODEL (GEN)	N/A	
		REAR DISC MODEL W/O EPB (GEN)	D11502MH	D11508MH
		W/ EPB (GEN)	D11505MH	
20.06~	ELANTRA (1600cc, 2000cc)	REAR DRUM MODEL (ME)	N/A	
		REAR DISC MODEL W/O EPB (ME)	D11508MH	
		W/ EPB (ME)	D11505MH	

ELANTRA FLEX

YEAR	APPLICATION	FRONT	REAR
16.07~18.01	2000cc (FLEXIBLE-FUEL VEHICLE) (BRA)	D11424MH	D11355MH

ELANTRA HYBRID

YEAR	APPLICATION	FRONT	REAR
22.03~	1600cc 6DCT (GEN)	D11502MH	D11505MH
22.04~	1600cc 6DCT (ME)	D11502MH	D11505MH

ELANTRA N

YEAR	APPLICATION	FRONT	REAR
21.10~	2000cc 6MT, 8DCT (ME)	N/A	D11472MH

EON

YEAR	APPLICATION	FRONT	REAR
11.08~18.10	12 INCH (INDIA PLANT) (800cc, 1000cc) (IND)	N/A	N/A
	13 INCH (INDIA PLANT) (800cc, 1000cc) (IND)	N/A	
11.12~18.09	12 INCH (INDIA PLANT) (800cc, 1000cc) (GEN)	N/A	N/A
	13 INCH (INDIA PLANT) (800cc, 1000cc) (GEN)	N/A	

- INDEX
- JAPANESE VEHICLE
- NISSAN
- INFINITI
- TOYOTA
- LEXUS
- MAZDA
- ISUZU
- HONDA
- ACURA
- MITSUBISHI
- FUSO
- SUBARU
- HINO
- SUZUKI
- DAIHATSU
- KOREAN VEHICLE
- HYUNDAI
- ASIAN VEHICLE
- AMERICAN VEHICLE
- EUROPEAN VEHICLE

EON

YEAR	APPLICATION	FRONT	REAR
11.12~16.06	(INDIA PLANT) (800cc) (ME)	N/A	N/A

INDEX

EXCEL, PONY

YEAR	APPLICATION	FRONT	REAR
82 ~86	5DOOR (GEN)	D6000 or N/A	K6609 or N/A
86.03~	(GEN,ME)	D5003 or D5076 or D6000 or D11091MH	K6633 or K11148 or N/A
86.03~	~88.01 (AUS)	D5003 or D6000	K6633 or K11148 or N/A
	88.01~ (AUS)	D5003 or D5076	
~89	(GEN,AUS,ME)	D5003 or D5076 or D6000 or D11091MH	K6633 or K11148 or N/A
90 ~94	~90.06 (GEN,AUS,ME)		K11148
	90.06~93.04 (GEN,AUS,ME)	D11091MH	K11155
	93.04~ (GEN,AUS,ME)		N/A
95 ~99	(AUS)	D11091MH	K11162

JAPANESE
VEHICLE

NISSAN
INFINITI

TOYOTA
LEXUS

MAZDA

ISUZU

HONDA
ACURA

MITSUBISHI
FUSO

SUBARU

HINO

GALLOPER, INNOVATION

YEAR	APPLICATION	FRONT	REAR
90 ~00.05	GALLOPER (3000cc) (KOR)	D11182M	N/A
00.05~03.12	(GEN)	D11182M	N/A
00.05~03.12	~00.12 (ME)	N/A	N/A
	00.12~ (ME)	D11182M	
00.05~03.12	GALLOPER (2500cc, 3000cc) (KOR)	D11182M or N/A	N/A

SUZUKI

DAIHATSU

KOREAN
VEHICLE

HYUNDAI

GALLOPER INNOVATION

YEAR	APPLICATION	FRONT	REAR
98.07~	2500cc (KOR)	D11182M	N/A

ASIAN
VEHICLE

GENESIS

YEAR	APPLICATION	FRONT	REAR
08.04~14.03	3300cc, 3800cc, 4600cc (GEN,ME)	D11198MH or D11326MH	D11280MH
13.11~16.07	3300cc 2WD (KOR)	D11283MH	D11318MH
	3800cc 4WD (KOR)	N/A	
	3800cc (KOR)	N/A	
14.01~16.11	3300cc (ME)	D11283MH	D11318MH
	3800cc, 5000cc (ME)	N/A	
14.04~16.08	3300cc (GEN)	D11283MH	D11318MH
	3800cc, 5000cc (GEN)	N/A	
14.07~16.12	3800cc (AUS)	N/A	D11318MH

AMERICAN
VEHICLE

EUROPEAN
VEHICLE

GENESIS COUPE, ROHENS COUPE

YEAR	APPLICATION	FRONT	REAR
08.08~11.11	GENESIS COUPE (2000cc, 3800cc) FRONT BRAKE DISC 17INCH (KOR)	D11305MH	D11280MH
	FRONT BRAKE DISC 18INCH (KOR)	N/A	D11324MH

GENESIS COUPE, ROHENS COUPE

YEAR	APPLICATION		FRONT	REAR
08.04~ 11.10	GENESIS COUPE (2000cc, 3800cc)	FRONT BRAKE DISC 17INCH (ME)	D11305MH	D11280MH
		FRONT BRAKE DISC 17INCH (ME)	N/A	D11324MH
08.11~ 12.02	GENESIS COUPE, ROHENS COUPE (2000cc, 3800cc)	FRONT BRAKE DISC 17INCH (GEN)	D11305MH	D11280MH
		FRONT BRAKE DISC 18INCH (GEN)	N/A	D11324MH
11.10~ 16.06	GENESIS COUPE (2000cc, 3800cc)	FRONT BRAKE DISC 17INCH (KOR)	D11305MH	D11280MH
		FRONT BRAKE DISC 18INCH ~12.03 (KOR)	N/A	D11324MH
		FRONT BRAKE DISC 18INCH 12.03~ (KOR)	N/A	N/A
11.11~ 16.06	GENESIS COUPE (2000cc, 3800cc)	FRONT BRAKE DISC 17INCH (GEN)	D11305MH	D11280MH
		FRONT BRAKE DISC 18INCH (GEN)	N/A	D11324MH
12.01~ 15.11	GENESIS COUPE (2000cc, 3800cc)	FRONT BRAKE DISC 17INCH (ME)	D11305MH	D11280MH
		FRONT BRAKE DISC 18INCH (ME)	N/A	D11324MH

GENESIS EQ900

YEAR	APPLICATION	FRONT	REAR
15.11~	3300cc, 3800cc, 5000cc (KOR)	N/A	N/A

GENESIS G70

YEAR	APPLICATION		FRONT	REAR
17.08~	2000cc 8AT	17 Inch Disc (KOR)	D11445MH	D11369MH
		18 Inch Disc (KOR)	N/A	N/A
	2200cc 8AT (KOR)	D11445MH	D11369MH	
	3300cc 8AT (KOR)	N/A	N/A	
17.11~ 20.10	2000cc 8AT	W/O BREMBO (ME)	D11445MH	D11369MH
		W/ BREMBO (ME)	N/A	N/A
	3300cc 8AT (ME)	N/A	N/A	
18.02~ 19.09	2000cc 8AT	W/O BREMBO (AUS)	D11445MH or N/A	D11369MH or N/A
		W/ BREMBO (AUS)	N/A	N/A
	3300cc 8AT	W/O BREMBO (AUS)	D11445MH	D11369MH
		W/ BREMBO (AUS)	N/A	N/A
18.02~ 20.10	2000cc 8AT	W/O BREMBO (GEN)	D11445MH	D11369MH
		W/ BREMBO (GEN)	N/A	N/A
	3300cc 8AT	W/O BREMBO ~18.06 (GEN)	D11445MH	D11369MH
		W/O BREMBO 18.06~ (GEN)	N/A	N/A
		W/ BREMBO (GEN)	N/A	N/A
20.12~	2000cc 8AT	17 Inch Disc (ME)	D11445MH	D11369MH
		18 Inch Disc (ME)	N/A	N/A
	3300cc 8AT (ME)	N/A	N/A	

GENESIS G80

YEAR	APPLICATION	FRONT	REAR
16.06~	3300cc 8AT, 3800cc 8AT (KOR)	N/A	N/A
16.10~ 19.12	3300cc 8AT, 3800cc 8AT, 5000cc 8AT (ME)	N/A	N/A
17.06~ 20.01	3300cc 8AT, 3800cc 8AT, 5000cc 8AT (GEN)	N/A	N/A
18.07~ 19.11	3800cc 8AT (AUS)	N/A	N/A
20.05~	2500cc 8AT, 3500cc 8AT (ME)	N/A	N/A
20.08~	2200cc, 2500cc 8AT, 3500cc 8AT (AUS)	N/A	N/A
20.12~ 22.02	2500cc 8AT, 3500cc 8AT (GEN)	N/A	N/A

INDEX

JAPANESE
VEHICLE

NISSAN
INFINITI

TOYOTA
LEXUS

MAZDA

ISUZU

HONDA
ACURA

MITSUBISHI
FUSO

SUBARU

HINO

SUZUKI

DAIHATSU

KOREAN
VEHICLE

HYUNDAI

ASIAN
VEHICLE

AMERICAN
VEHICLE

EUROPEAN
VEHICLE

GENESIS G80 ELECTRIC

YEAR	APPLICATION	FRONT	REAR
20.12~	MOTOR-160kW+160kW (AWD) (AUS)	N/A	N/A
21.10~	MOTOR-160kW+160kW (AWD) (GEN)	N/A	N/A

GENESIS G90

YEAR	APPLICATION	FRONT	REAR
16.06~18.11	3300cc, 3800cc, 5000cc 8AT (GEN,ME)	N/A	N/A
19.02~21.12	3300cc, 3800cc, 5000cc 8AT (ME)	N/A	N/A
19.03~21.01	3800cc, 5000cc 8AT (BRA)	N/A	N/A
19.08~21.05	3300cc, 3800cc, 5000cc 8AT (GEN)	N/A	N/A
22.03~	3500cc 8AT (ME)	N/A	N/A

GENESIS GV60 ELECTRIC

YEAR	APPLICATION	FRONT	REAR
22.02~	MOTOR-160kW+160kW (AWD), MOTOR-70kW+160kW (AWD) (AUS)	N/A	N/A

GENESIS GV70

YEAR	APPLICATION	FRONT	REAR
20.12~	2500cc 8AT, 3500cc 8AT (ME)	N/A	N/A
21.03~	2200cc 8AT, 2500cc 8AT, 3500cc 8AT (AUS)	N/A	N/A

GENESIS GV70 ELECTRIC

YEAR	APPLICATION	FRONT	REAR
22.05~	MOTOR-160kW+160kW (AWD) (AUS)	N/A	N/A

GENESIS GV80

YEAR	APPLICATION	FRONT	REAR
20.05~	2500cc 8AT, 3500cc 8AT (AUS,ME)	N/A	N/A
	3000cc 8AT (AUS)	N/A	
20.12~21.10	2500cc 8AT (GEN)	N/A	N/A

GRACE

YEAR	APPLICATION	FRONT	REAR
95 ~03.12	2400cc, 2500cc (KOR)	D11112M	N/A

GRAND I10

YEAR	APPLICATION	FRONT	REAR
13.08~16.11	INDIA PLANT (1000cc, 1100cc, 1200cc) (IND)	D11358MH	K11224
13.10~17.09	INDIA PLANT (1000cc, 1200cc) (GEN)	D11358MH	K11224 D11266MH
14.01~17.04	INDIA PLANT (1000cc, 1200cc) (ME)	D11358MH	K11224 D11266MH
16.12~	INDIA PLANT (1200cc) (IND)	D11433MH	K11224
16.12~	INDIA PLANT (1000cc, 1200cc) (GEN)	D11433MH	K11224 D11355MH
17.02~	INDIA PLANT (1000cc, 1200cc) (ME)	D11433MH	K11224 D11355MH
19.07~	1000cc, 1200cc (IND)	N/A	K11224
19.11~	INDIA PLANT (1000cc, 1200cc) (GEN)	D11433MH	K11224
20.01~	INDIA PLANT (1000cc, 1200cc) (ME)	D11433MH	K11224

INDEX

JAPANESE
VEHICLE

NISSAN
INFINITI

TOYOTA
LEXUS

MAZDA

ISUZU

HONDA
ACURA

MITSUBISHI
FUSO

SUBARU

HINO

SUZUKI

DAIHATSU

KOREAN
VEHICLE

HYUNDAI

ASIAN
VEHICLE

AMERICAN
VEHICLE

EUROPEAN
VEHICLE

GRAND SANTA FE

YEAR	APPLICATION	FRONT	REAR
13.04~16.01	2200cc, 3300cc (GEN,ME)	D11198MH	D11280MH
16.01~18.10	2200cc, 3300cc (GEN)	D11394MH	D11369MH

GRANDEUR

YEAR	APPLICATION	FRONT	REAR
98.09~05.11	MIDDLE GRADE, JSL GRADE, (02.03~05.11) HIGH GRADE (98.09~05.11) (KOR)	D11115MH	D11118MH
	TOP GRADE (98.09~02.03) (KOR)	D11095MH	D11118MH
	TAXI (01.07~05.11) (KOR)	D11103MH or D11115MH or D11173MH or N/A	D11118MH or N/A
98.09~05.11	MIDDLE GRADE, HIGH GRADE ~02.07 (KOR)	D11115MH	D11118MH
	02.07~02.10 (KOR)	D11173MH	N/A
	02.10~ (KOR)	D11173MH	D11118MH
	TOP GRADE, JSL GRADE (98.09~02.03) (02.03~05.11) (KOR)	D11115MH	D11118MH
	TAXI (01.07~05.11) (KOR)	D11103MH or D11115MH or D11173MH or N/A	D11118MH or N/A
98.09~05.11	HIGH GRADE, JSL GRADE (98.09~02.03) (02.03~05.11) (KOR)	D11115MH	D11118MH
	TAXI (01.07~05.11) (KOR)	D11103MH or D11115MH or D11173MH or N/A	D11118MH or N/A
98.09~05.11	HIGH GRADE ~02.07 (KOR)	D11115MH	D11118MH
	02.07~02.10 (KOR)	D11173MH	N/A
	02.10~ (KOR)	D11173MH	D11118MH
	TOP GRADE, JSL GRADE (98.09~02.03) (02.03~05.11) (KOR)	D11115MH	D11118MH
	TAXI (01.07~05.11) (KOR)	D11103MH or D11115MH or D11173MH or N/A	D11118MH or N/A
98.12~05.11	4AT, 5AT ~02.11 (GEN)	D11095MH	D11118MH
	02.11~ (GEN)	D11115MH	
	5MT (GEN)	D11115MH	
	2500cc, 3000cc (GEN)	D11115MH	
98.12~05.11	2500cc, 3000cc, 3500cc (ME)	D11115MH	D11118MH
05.04~06.12	2200cc, 2700cc, 3300cc (KOR)	D11183MH	D11118MH
05.10~06.12	3800cc (AUS)	D11183MH	D11118MH
05.07~06.12	2700cc, 3300cc (JPN)	D11183MH	D11118MH
06.10~09.10	2700cc, 3300cc (JPN)	D11183MH	D11118MH
06.10~10.12	2200cc, 2700cc, 3300cc (KOR)	D11183MH	D11118MH
06.10~10.12	2200cc, 3800cc (AUS)	D11183MH	D11118MH

INDEX

JAPANESE
VEHICLE

NISSAN
INFINITI

TOYOTA
LEXUS

MAZDA

ISUZU

HONDA
ACURA

MITSUBISHI
FUSO

SUBARU

HINO

SUZUKI

DAIHATSU

KOREAN
VEHICLE

HYUNDAI

ASIAN
VEHICLE

AMERICAN
VEHICLE

EUROPEAN
VEHICLE

GRANDEUR

YEAR	APPLICATION			FRONT	REAR
10.12 ~ 14.06	2400cc, 3000cc	W/ EPB	~11.12 (KOR)	D11305MH	D11311MH
			11.12~ (KOR)	D11283MH	
		W/O EPB	(KOR)	D11302MH	D11210MH
	3300cc	~11.12	(KOR)	D11305MH	D11311MH
11.12~		(KOR)	D11283MH	D11311MH	
11.01 ~ 14.07	2400cc, 3000cc	W/ EPB	~11.12 (GEN)	D11305MH	D11311MH
			11.12~ (GEN)	D11283MH	
		W/O EPB	(GEN)	D11305MH	D11210MH
14.05 ~ 16.11	2200cc	W/ EPB	(KOR)	N/A	D11311MH
		W/O EPB	(KOR)		D11210MH
	2400cc	W/ EPB, TAXI	(KOR)	N/A	D11311MH
		EXCEPT ABOVE	(KOR)	D11302MH	D11210MH
		W/ EPB	(KOR)	N/A	D11311MH
3000cc	W/O EPB	(KOR)	D11302MH	D11210MH	
	2400cc, 3000cc, 3300cc	W/ EPB	(GEN)	N/A	D11311MH
		W/O EPB	(GEN)	D11302MH	D11210MH
16.10 ~	2200cc, 2400cc, 3000cc	W/ EPB	(KOR)	D11382MH	D11355MH
		W/O EPB	(KOR)		N/A
	3300cc	~17.03	(KOR)	D11382MH	D11355MH
		17.03~	(KOR)	D11448MH	
17.07 ~ 19.11	3000cc	(GEN)	D11382MH	W/ EPB D11355MH	
	3500cc	(GEN)	D11448MH	W/O EPB N/A	

GRANDEUR HYBRID

YEAR	APPLICATION			FRONT	REAR
13.11 ~ 17.03	2400cc	(KOR)	D11283MH	D11266MH	
17.03 ~	2400cc	(KOR)	D11382MH	D11355MH	

H-1, H-1 STAREX, GRAND STAREX, STAREX

YEAR	APPLICATION			FRONT	REAR
96 ~01.07	MINI BUS	(GEN,ME)	D11169M	N/A	
97 ~01.07	STAREX (2400cc, 2500cc, 3000cc)	(KOR)	D11169M	N/A	
01.07 ~06.12	MINI BUS (2400cc, 2500cc, 2600cc)	REAR DRUM MODEL (GEN,ME)	D11103MH	N/A	
		REAR DISC MODEL (GEN,ME)	or D11169M	D11201MH	
01.07 ~06.12	STAREX (2500cc, 3000cc)	REAR DRUM MODEL (KOR)	D11103MH	N/A	
		REAR DISC MODEL (KOR)	or D11169M	D11201MH	
02.11 ~03.12	H-1 - TURKEY PLANT (2400cc, 2500cc)	(ME)	D11103MH	N/A	
02.11 ~06.12	STAREX - TURKEY PLANT (2500cc)	(TUR)	D11103MH or D11169M	N/A	
06.09 ~07.05	MINI BUS (2400cc, 2500cc, 2600cc)	REAR DRUM MODEL (GEN)	D11103MH	N/A	
		REAR DISC MODEL (GEN)		D11201MH	
06.09 ~07.05	MINI BUS (2400cc, 2500cc, 2600cc)	REAR DRUM MODEL (ME)	D11103MH	N/A	
		REAR DISC MODEL (ME)		D11201MH	
06.09 ~07.05	STAREX (2500cc)	REAR DRUM MODEL (KOR)	D11103MH	N/A	
		REAR DISC MODEL (KOR)		D11201MH	
07.01 ~07.12	H-1 STAREX (2500cc)	(TUR)	D11103MH	N/A	
07.05 ~ 15.08	H-1, GRAND STAREX (2400cc, 2500cc)	(GEN)	D11236MH	K11228 D11239MH	

H-1, H-1 STAREX, GRAND STAREX, STAREX

YEAR	APPLICATION		FRONT	REAR
07.05~15.08	GRAND STAREX (2400cc, 2500cc)	(KOR)	D11236MH	K11228 D11239MH
07.08~15.08	H-1 (2400cc, 2500cc)	(ME)	D11236MH	K11228 D11239MH
07.11~15.08	H-1 (2400cc, 2500cc)	(AUS)	D11236MH	K11228 D11239MH
15.07~18.04	H-1, GRAND STAREX (2400cc, 2500cc)	(GEN)	D11236MH	K11228 D11239MH
15.07~18.03	H-1 (2400cc, 2500cc)	(ME)	D11236MH	K11228 D11239MH
15.07~18.03	H-1 (2400cc, 2500cc)	(AUS)	D11439MH	D11239MH
15.07~	GRAND STAREX (2400cc, 2500cc)	(KOR)	D11439MH	D11239MH
17.12~	GRAND STAREX (2400cc, 2500cc)	(KOR)	D11439MH	D11391MH
18.03~21.04	H-1, GRAND STAREX (2400cc, 2500cc)	(GEN)	D11236MH	D11239MH
18.03~21.04	H-1 (2500cc)	(AUS)	D11439MH	D11391MH
18.04~21.04	H-1 (2400cc, 2500cc)	(ME)	D11236MH	K11228 D11239MH

H100

YEAR	APPLICATION		FRONT	REAR
93.07~07.01	MINI BUS	(GEN,ME)	D11112M	N/A
93 ~97.03	TRUCK (2500cc DIESEL)	(GEN,ME)	D11112M	K3350 or N/A
96.04~03.12	AU TRUCK (2400cc, 2500cc DIESEL)	(GEN)	D11112M	K3350 or N/A
96.04~04.05	AU TRUCK (2400cc, 2500cc DIESEL)	(ME)	D11112M	K3350 or N/A
99.09~07.05	AU TRUCK MALAYSIA (2500cc DIESEL)	(GEN)	N/A	N/A
04.02~06.12	(H100, PORTER II) (2500cc, 2600cc DIESEL)	(GEN,ME)	D11287MH	N/A
04.02~06.12	2500cc, 2600cc DIESEL	(GEN)	D11287MH	N/A
06.10~16.10	2500cc, 2600cc DIESEL	(GEN,ME)	D11287MH	N/A
16.10~19.08	2500cc (1t)	(GEN)	D11287MH	N/A
	2600cc (1t)	(GEN)	D11475MH	N/A
17.01~	2500cc (1t)	~17.02 (ME)	D11287MH	N/A
		17.03~18.05 (ME)	----	
		18.06~19.03 (ME)	D11475MH	
19.09~	2600cc (1t)	(ME)	D11287MH	N/A
19.09~	2500cc, 2600cc (1t)	(GEN)	D11287MH	N/A

H350

YEAR	APPLICATION		FRONT	REAR
15.02~	TURKEY PLANT (2500cc BUS, VAN)	(TUR)	N/A	N/A
15.04~	TURKEY PLANT (2500cc TRUCK)	(TUR)	N/A	N/A

HB20, HB20S, HB20X

YEAR	APPLICATION		FRONT	REAR
12.09~19.09	BRAZIL PLANT (1000cc, 1600cc)	(BRA)	N/A	N/A
16.08~19.07	BRAZIL PLANT (1600cc)	(GEN)	N/A	N/A
19.08~	BRAZIL PLANT (1000cc, 1600cc)	(BRA)	N/A	N/A
19.11~	BRAZIL PLANT (1000cc, 1600cc)	(GEN)	N/A	N/A

INDEX

JAPANESE
VEHICLE

NISSAN
INFINITI

TOYOTA
LEXUS

MAZDA

ISUZU

HONDA
ACURA

MITSUBISHI
FUSO

SUBARU

HINO

SUZUKI

DAIHATSU

KOREAN
VEHICLE

HYUNDAI

ASIAN
VEHICLE

AMERICAN
VEHICLE

EUROPEAN
VEHICLE

I10

YEAR	APPLICATION	FRONT	REAR
07.09~10.09	INDIA PLANT (1100cc, 1200cc) (GEN,IND)	D11154MH	K11186
07.12~16.11	INDIA PLANT (1100cc, 1200cc) (GEN)	D11154MH	K11186
08.01~10.11	INDIA PLANT (1100cc, 1200cc) (ME)	D11154MH	K11186
10.08~16.11	INDIA PLANT (1100cc, 1200cc) (IND)	D11154MH	K11186
10.10~16.10	INDIA PLANT (1000cc, 1200cc) (ME)	D11154MH	K11186
13.09~16.09	TURKEY PLANT (1000cc, 1200cc) (TUR)	D11358MH	D11266MH
16.10~19.08	TURKEY PLANT (1000cc, 1200cc) (TUR)	D11433MH	D11355MH
19.12~	TURKEY PLANT (1000cc, 1200cc) (TUR)	D11433MH	K11224 D11355MH

I20 N

YEAR	APPLICATION	FRONT	REAR
21.06~	1600cc 6MT (AUS)	N/A	D11508MH
22.02~	1600cc 6MT - TURKEY PLANT (TUR)	N/A	D11508MH

I30, I30 CW

YEAR	APPLICATION	FRONT	REAR
07.06~11.09	(1600cc, 2000cc) (KOR)	D11257MH	D11195MH
07.08~12.08	I30, I30CW (1600cc, 2000cc) (AUS)	D11257MH	D11195MH
07.09~09.10	I30, I30CW (1600cc, 2000cc) (JPN)	D11257MH	D11195MH
08.01~12.03	I30, I30CW (1600cc, 2000cc) (GEN)	D11257MH	D11195MH
08.02~12.05	I30, I30CW (1600cc, 2000cc) (ME)	D11257MH	D11195MH
11.10~14.12	I30 (1600cc, 2000cc)	W/ EPB (KOR)	D11283MH
		W/O EPB (KOR)	D11297MH
11.12~15.01	CZECH PLANT	15 INCH (GEN)	D11283MH
		16 INCH (GEN)	D11305MH
12.03~15.01	I30 (1600cc, 1800cc) (GEN)	D11283MH	D11297MH or D11352MH
12.03~14.12	I30 (1600cc, 1800cc, 2000cc) (AUS)	D11283MH	D11297MH or D11352MH
12.04~14.12	I30 (1600cc, 1800cc) (ME)	D11283MH	D11297MH
12.10~14.12	I30 (1600cc, 1800cc)	W/O EPB (BRA)	D11283MH
		W/ EPB (BRA)	D11352MH
12.12~15.01	I30 - CZECH PLANT (1600cc) (AUS)	D11283MH	D11297MH
14.12~17.01	I30 (1600cc, 1800cc)	~15.06 W/ EPB (GEN)	D11283MH
		~15.06 W/O EPB (GEN)	D11297MH
		15.06~ (GEN)	D11379MH
14.12~17.02	I30 (1600cc, 1800cc, 2000cc)	~15.06 W/ EPB (AUS)	D11283MH
		~15.06 W/O EPB (AUS)	D11297MH
		15.06~ (AUS)	D11379MH
14.12~15.08	I30 (1800cc)	~15.06 W/ EPB (BRA)	D11283MH
		~15.06 W/O EPB (BRA)	D11297MH
		15.06~ (BRA)	D11379MH
14.12~	I30 (1600cc, 2000cc)	W/ EPB (KOR)	D11283MH
		W/O EPB (KOR)	D11297MH
15.01~16.12	I30 (1600cc, 1800cc)	~15.06 (ME)	D11283MH
		15.06~ (ME)	D11379MH
15.02~16.01	I30 - CZECH PLANT (1600cc) (AUS)	D11283MH	D11297MH
16.07~	I30 (1400cc, 1600cc) (KOR)	D11373MH	D11352MH

INDEX

JAPANESE
VEHICLE

NISSAN
INFINITI

TOYOTA
LEXUS

MAZDA

ISUZU

HONDA
ACURA

MITSUBISHI
FUSO

SUBARU

HINO

SUZUKI

DAIHATSU

KOREAN
VEHICLE

HYUNDAI

ASIAN
VEHICLE

AMERICAN
VEHICLE

EUROPEAN
VEHICLE

I30, I30 CW

YEAR	APPLICATION		FRONT	REAR
17.03~	I30 (1600cc)	FRONT 15 INCH DISC (AUS)	D11412MH	D11352MH
		FRONT 16 INCH DISC (AUS)	D11373MH	
	I30 (2000cc)	(AUS)	D11412MH	D11352MH
17.06~19.04	I30 (1600cc)	(ME)	D11412MH	D11352MH
17.09~19.12	I30 (1600cc, 2000cc)	(GEN)	D11412MH	D11352MH

I30 N

YEAR	APPLICATION		FRONT	REAR
17.11~20.10	2000cc 6MT (CZECH PLANT)	(AUS)	D11448MH	D11472MH
21.03~	2000cc 6MT, 8DCT (CZECH PLANT)	(AUS,GEN)	D11448MH	D11472MH

I30 N SEDAN

YEAR	APPLICATION		FRONT	REAR
21.09~	2000cc 6MT, 8DCT	(AUS)	N/A	D11472MH

I30 SEDAN

YEAR	APPLICATION		FRONT	REAR
20.08~	1600cc	~21.04 (AUS)	D11481MH	W/ EPB D11505MH W/O EPB D11508MH
		21.04~ (AUS)	N/A	
	2000cc (AUS)	D11502MH	D11508MH	

I40

YEAR	APPLICATION		FRONT	REAR
11.07~15.01	1700cc, 2000cc	(AUS)	D11230MH	D11266MH
11.08~15.01	1700cc, 2000cc	(ME)	D11230MH	D11266MH
11.08~14.12	1700cc, 2000cc	(KOR)	D11230MH or N/A	D11266MH or N/A
11.10~15.01	1700cc, 2000cc	(GEN)	D11230MH	D11266MH
14.12~	1700cc, 2000cc	SEDAN ~15.01 (KOR)	N/A	D11266MH
		15.01~ (KOR)	D11373MH	D11355MH
		WAGON ~15.01 (KOR)	N/A	D11266MH or N/A
		15.01~ (KOR)	D11373MH or N/A	D11355MH or N/A
15.02~16.01	2000cc	(ME)	D11373MH	D11355MH
15.02~18.06	1700cc, 2000cc	(AUS)	D11373MH	D11355MH
15.03~17.06	1700cc, 2000cc	(GEN)	D11373MH	D11355MH

I45

YEAR	APPLICATION		FRONT	REAR
10.02~14.04	2000cc (AUS)		D11299MH	D11195MH
	2400cc (AUS)		D11230MH	
10.07~14.05	2000cc (GEN)		D11299MH	D11195MH
	2400cc (GEN)		D11299MH or D11230MH	

IONIQ 5 ELECTRIC

YEAR	APPLICATION		FRONT	REAR
21.06~	MOTOR-70kW+160kW (AWD), MOTOR-160kW (2WD)	(AUS)	D11524MH	N/A
21.09~	MOTOR-70kW+160kW (AWD), MOTOR-160kW (2WD)	(GEN)	D11524MH	N/A

INDEX

JAPANESE
VEHICLE

NISSAN
INFINITI

TOYOTA
LEXUS

MAZDA

ISUZU

HONDA
ACURA

MITSUBISHI
FUSO

SUBARU

HINO

SUZUKI

DAIHATSU

KOREAN
VEHICLE

HYUNDAI

ASIAN
VEHICLE

AMERICAN
VEHICLE

EUROPEAN
VEHICLE

IONIQ ELECTRIC

YEAR	APPLICATION	FRONT	REAR
16.05~	MOTOR-88kW (KOR)	D11424MH	D11355MH
16.08~	MOTOR-88kW, 100kW (GEN)	D11424MH	D11355MH
18.10~	MOTOR-88kW, 100kW (AUS)	D11424MH	D11355MH

INDEX

JAPANESE
VEHICLE

NISSAN
INFINITI

TOYOTA
LEXUS

MAZDA

ISUZU

HONDA
ACURA

MITSUBISHI
FUSO

SUBARU

HINO

SUZUKI

DAIHATSU

KOREAN
VEHICLE

HYUNDAI

ASIAN
VEHICLE

AMERICAN
VEHICLE

EUROPEAN
VEHICLE

IONIQ HYBRID

YEAR	APPLICATION	FRONT	REAR
15.12~	1600cc (KOR)	D11424MH	D11355MH
16.08~19.05	1600cc 6DCT (GEN)	D11424MH	D11355MH
17.04~19.11	1600cc 6DCT (ME)	D11424MH	D11355MH
17.09~19.05	1600cc 6DCT (AUS)	D11424MH	D11355MH
19.06~	1600cc 6DCT W/O EPB (GEN)	D11424MH	D11355MH
	W/ EPB (GEN)		D11505MH
19.07~	1600cc 6DCT W/O EPB (AUS)	D11424MH	D11355MH
	W/ EPB (AUS)		D11355MH or D11505MH

IX55

YEAR	APPLICATION	FRONT	REAR
08.09~13.04	3000cc, 3800cc (GEN)	D11308MH	D11239MH

KONA

YEAR	APPLICATION	FRONT	REAR	
17.06~	1600cc 7DCT 15 INCH DISC (KOR)	D11412MH	D11277MH	
	16 INCH DISC (KOR)	D11373MH		
17.07~20.11	1600cc 7DCT (AUS)	D11373MH	D11277MH	
	2000cc 6AT (AUS)	D11412MH		
18.04~20.11	1600cc 7DCT (ME)	D11373MH	D11277MH	
	2000cc 6AT (ME)	D11412MH		
18.04~20.10	1000cc 7CT (GEN)	D11412MH	D11277MH	
	1600cc 7DCT ~20.09 (GEN)	D11412MH		
	20.09~ (GEN)	D11373MH		
	2000cc 6AT (GEN)	D11412MH		
20.10~20.10	1600cc 7DCT (AUS)	D11373MH	D11352MH	
	2000cc CVT (AUS)	D11412MH		
20.11~	1600cc 7DCT (ME)	D11373MH	D11352MH	
	2000cc CVT W/ EPB (ME)	D11412MH		D11277MH
	W/O EPB (ME)			D11352MH
20.11~	1000cc, 2000cc W/ EPB (GEN)	D11412MH	D11277MH	
	W/O EPB (GEN)		D11352MH	
	1600cc W/ EPB (GEN)	D11373MH	D11277MH	
			W/O EPB (GEN)	D11352MH

KONA ELECTRIC

YEAR	APPLICATION	FRONT	REAR
18.10~	MOTOR-150kW ~21.03 (GEN)	D11373MH	D11352MH
	21.03~ (GEN)	N/A	
18.12~	MOTOR-150kW ~21.03 (GEN)	D11373MH	D11352MH
	21.03~ (GEN)	N/A	
19.06~	MOTOR-150kW (IND)	D11373MH	D11352MH
19.10~20.07	MOTOR-150kW (ME)	D11373MH	D11352MH

KONA HYBRID

YEAR	APPLICATION		FRONT	REAR
21.05~	1600cc 6DCT	~21.05 (GEN)	N/A	D11352MH
		21.05~ (GEN)		N/A
21.06~	1600cc 6DCT	(ME)	N/A	N/A

KONA N

YEAR	APPLICATION		FRONT	REAR
21.07~	2000cc 8DCT	(AUS,ME)	D11448MH	D11472MH

LIBERO

YEAR	APPLICATION		FRONT	REAR
00.03~06.12	2500cc, 3000cc	(KOR)	D11103MH or D11169M	N/A
06.10~07.12	2500cc	(KOR)	D11103MH	N/A

MARCIA

YEAR	APPLICATION		FRONT	REAR
95 ~98.02	2000cc, 2500cc	~95.10 (KOR)	D11095MH	N/A
		95.10~97.03 (KOR)	D11053MH	
		97.03~ (KOR)	D11095MH	

MATRIX, LAVITA

YEAR	APPLICATION		FRONT	REAR
01.03~06.12	LAVITA (1500cc, 1600cc, 1800cc)	~02.03 (KOR)	D11095MH	K11189
		02.03~ (KOR)	D11142MH	D11118MH
01.05~07.02	MATRIX (1500cc, 1600cc, 1800cc)	~02.03 (GEN,ME)	D11095MH	K11189
		02.03~ (GEN,ME)	D11142MH	D11118MH
01.05~05.12	LAVITA (1600cc, 1800cc)	~02.03 (AUS)	D11095MH	K11189
		02.03~ (AUS)	D11142MH	
06.11~07.02	MATRIX (1500cc, 1600cc, 1800cc)	(GEN)	D11142MH	K11189
06.11~07.02	MATRIX (1600cc, 1800cc)	(ME)	D11142MH	K11189 D11118MH
06.11~06.12	LAVITA (1600cc)	(KOR)	D11142MH	K11189 D11118MH
07.01~08.03	TURKEY (MATRIX) (1500cc, 1600cc)	(GEN,TUR)	D11142MH	K11189 D11118MH
07.01~08.06	TURKEY (MATRIX, LAVITA) (1500cc, 1600cc, 1800cc)	(GEN)	D11142MH	K11189 D11118MH
07.01~08.06	TURKEY PLANT (MATRIX) (1600cc, 1800cc)	(ME)	D11142MH	K11189 D11118MH
08.03~10.04	TURKEY (MATRIX) (1500cc, 1600cc)	(GEN,TUR)	D11142MH	K11189 D11118MH
08.04~10.04	TURKEY PLANT (MATRIX, LAVITA)	(SYR)	D11142MH	K11189 D11118MH
08.04~10.12	TURKEY PLANT (MATRIX) (1500cc, 1600cc, 1800cc)	(ME)	D11142MH	K11189
08.05~09.01	MATRIX, LAVITA (1600cc)	(GEN)	D11142MH	K11189

MAXCRUZ

YEAR	APPLICATION		FRONT	REAR
13.02~15.08	2200cc, 3300cc	(KOR)	D11198MH	D11280MH
15.08~	2200cc, 3300cc	(KOR)	N/A	N/A

INDEX

JAPANESE
VEHICLE

NISSAN
INFINITI

TOYOTA
LEXUS

MAZDA

ISUZU

HONDA
ACURA

MITSUBISHI
FUSO

SUBARU

HINO

SUZUKI

DAIHATSU

KOREAN
VEHICLE

HYUNDAI

ASIAN
VEHICLE

AMERICAN
VEHICLE

EUROPEAN
VEHICLE

MIGHTY

YEAR	APPLICATION		FRONT	REAR
95 ~98.09	3500cc	2.5t FRONT DRUM MODEL (KOR)	N/A	N/A
		FRONT DISC MODEL (KOR)	N/A	
	3.5t	FRONT DRUM MODEL (KOR)	N/A	N/A
		FRONT DISC MODEL (KOR)	N/A	
15.02~	3900cc (2.5t, 3.5t)	FRONT DRUM MODEL (KOR)	N/A	N/A
		FRONT DISC MODEL (KOR)	N/A	N/A

MIGHTY II

YEAR	APPLICATION		FRONT	REAR
98.10~04.09	3300cc, 3500cc, 3900cc (2.0t, 2.5t, 3.4t, 3.5t)	FRONT DRUM MODEL (KOR)	N/A	N/A
		FRONT DISC MODEL (KOR)	N/A	

NEW PONY

YEAR	APPLICATION		FRONT	REAR
82 ~86		(GEN,ME)	D6000 or N/A	K6609 or N/A

NEXO

YEAR	APPLICATION		FRONT	REAR
19.04~21.12	MOTOR-113kW	(AUS)	D11379MH	D11355MH

PALISADE

YEAR	APPLICATION		FRONT	REAR
19.03~	2200cc, 3500cc, 3800cc 8AT	(GEN,ME)	D11454MH	D11478MH
20.10~	2200cc, 3800cc 8AT	(AUS)	D11454MH	D11478MH

PORTER

YEAR	APPLICATION		FRONT	REAR
96.03~04.05	2400cc	(KOR)	D11112M	K3350 or N/A

PORTER II

YEAR	APPLICATION		FRONT	REAR
03.12~06.12	2500cc	(KOR)	D11287MH	N/A
06.10~16.08	2500cc	(KOR)	D11287MH or N/A	N/A
16.08~	2500cc	(KOR)	D11475MH	N/A

REINA

YEAR	APPLICATION		FRONT	REAR
18.10~21.12	1400cc 4AT, 5MT	<CHINA PLANT> (GEN)	D11376MH	K11224 D11266MH
19.11~19.12	1400cc 4AT	(ME)	- - - -	D11266MH

SANTA FE

YEAR	APPLICATION		FRONT	REAR
00.09~05.12	2000cc, 2400cc, 2700cc	(GEN)	D11103MH or D11115MH	K11179 D11118MH
00.09~05.11	2400cc, 2700cc	(AUS)	D11115MH	K11179 D11118MH

INDEX

JAPANESE
VEHICLE

NISSAN
INFINITI

TOYOTA
LEXUS

MAZDA

ISUZU

HONDA
ACURA

MITSUBISHI
FUSO

SUBARU

HINO

SUZUKI

DAIHATSU

KOREAN
VEHICLE

HYUNDAI

ASIAN
VEHICLE

AMERICAN
VEHICLE

EUROPEAN
VEHICLE

SANTA FE

YEAR	APPLICATION	FRONT	REAR
00.09~05.11	2000cc, 2400cc, 2700cc, 3000cc (ME)	D11103MH or D11115MH	K11179 D11118MH
00.12~04.06	2400cc (GEN,JPN)	D11103MH	K11179 D11118MH
	2700cc (GEN,JPN)	D11103MH or D11115MH	
00.12~05.11	2000cc, 2700cc (KOR)	D11103MH or D11115MH	K11179 D11118MH
05.10~06.12	2200cc (KOR)	D11198MH	D11201MH
05.11~06.12	2200cc, 2700cc (GEN,AUS,ME)	D11198MH	D11201MH
06.09~09.09	2200cc, 2700cc, 3300cc (GEN,AUS,ME)	D11198MH	D11201MH
06.09~09.07	2000cc, 2200cc (KOR)	D11198MH	D11201MH
09.06~12.09	2000cc, 2200cc, 2400cc, 2700cc (KOR)	D11198MH	D11280MH
09.09~12.09	2200cc, 2400cc, 3500cc (GEN,AUS,IND,ME)	D11198MH	D11280MH
11.05~13.09	INDIA PLANT (2200cc) (IND)	D11198MH	D11280MH
12.03~15.06	2000cc, 2200cc	~14.07 (KOR)	D11280MH
		14.07~ (KOR)	N/A
12.06~15.05	2200cc, 2400cc, 3300cc	~14.07 (AUS,ME)	D11280MH
		14.07~ (AUS,ME)	N/A
12.06~15.06	2200cc, 2400cc, 3300cc (GEN,AUS,ME)	D11198MH	D11280MH
14.01~17.03	INDIA PLANT (2200cc) (IND)	D11198MH	D11280MH
15.05~18.02	2200cc, 2400cc, 3300cc (GEN,ME)	D11394MH	D11369MH
15.05~	2000cc, 2200cc (KOR)	D11394MH	D11369MH
15.06~18.02	2200cc, 2400cc, 3300cc (AUS)	D11394MH	D11369MH
16.02~18.10	2200cc, 3300cc 6AT (ME)	D11394MH	D11369MH
18.03~20.07	2200cc, 2400cc (AUS)	D11460MH	D11463MH
18.03~20.07	2200cc, 2400cc, 3500cc	W/ EPB (GEN)	D11460MH
		W/O EPB (GEN)	D11466MH
18.04~20.07	2200cc, 2400cc, 3500cc	W/ EPB (ME)	D11460MH
		W/O EPB (ME)	D11466MH
19.07~19.10	3500cc (BRA)	D11460MH	D11463MH
20.07~	2200cc, 2500cc, 3500cc (GEN)	D11490MH	D11493MH
20.09~	2200cc, 2500cc, 3500cc (AUS,ME)	D11490MH	D11493MH
22.03~	INDONESIA PLANT (2200cc, 2500cc) (GEN)	D11490MH	D11493MH

SANTAMO

YEAR	APPLICATION	FRONT	REAR
95 ~	2000cc	~98.08 (KOR)	N/A
		98.08~ (KOR)	K11141 D11221M
98 ~	(GEN,ME)	D11220MH	K11141 D11221M

SANTRO

YEAR	APPLICATION	FRONT	REAR
98.09~05.03	INDIA PLANT (1000cc, 1100cc) (GEN,IND)	D11109MH or D11145M or N/A	K11162
00 ~05.05	(GEN,ME)	D11109MH or D11145M or N/A	K11162
05.04~07.01	INDIA PLANT (1100cc) (GEN,IND)	D11109MH	K11162

INDEX

JAPANESE
VEHICLE

NISSAN
INFINITI

TOYOTA
LEXUS

MAZDA

ISUZU

HONDA
ACURA

MITSUBISHI
FUSO

SUBARU

HINO

SUZUKI

DAIHATSU

KOREAN
VEHICLE

HYUNDAI

ASIAN
VEHICLE

AMERICAN
VEHICLE

EUROPEAN
VEHICLE

SANTRO

YEAR	APPLICATION	FRONT	REAR
07.01~14.10	INDIA PLANT (1100cc) (IND)	D11109MH	K11162
18.09~	INDIA PLANT (1100cc) (IND)	N/A	K11186

SCOUPE

YEAR	APPLICATION	FRONT	REAR
90 ~95.03	~92.07 (GEN,AUS,ME)	D11091MH or N/A	K11148
	92.07~93.04 (GEN,AUS,ME)		K11155
	93.04~ (GEN,AUS,ME)	N/A	N/A

SOLARIS, C40 SOLARIS, ACCENT SOLARIS

YEAR	APPLICATION	FRONT	REAR
10.11~	(GEN)	D11268MH	K11224 D11266MH
11.03~	ACCENT SOLARIS (GEN)	D11268MH	K11224 D11266MH
15.08~16.12	SOLARIS - RUSSIA PLANT (1400cc) (ME)	N/A	D11266MH
17.01~	SOLARIS - RUSSIA PLANT (1400cc, 1600cc) REAR DRUM MODEL (GEN)	D11376MH	N/A
	REAR DISC MODEL (GEN)		D11355MH

SONATA, SONICA

YEAR	APPLICATION	FRONT	REAR
88 ~95	SONATA (1800cc, 2000cc, 2400cc) REAR DRUM MODEL (KOR)	D11095MH	N/A
	REAR DISC MODEL (KOR)		N/A
89 ~93	REAR DRUM MODEL (GEN,AUS,ME)	~91.03 D11095MH 91.03~ D11053MH	K11141
	REAR DISC MODEL (GEN,AUS,ME)		N/A
94 ~98	~95.04 (GEN,AUS,ME)	D11053MH	SHOE K11141 PAD N/A
	95.04~97.03 (GEN,AUS,ME)	D11053MH or D11095MH	
	97.03~ (GEN,AUS,ME)	D11095MH	
95 ~00.09	SONATA (1800cc, 2000cc) ~95.04 (KOR)	D11053MH	SHOE K11141 PAD N/A
	95.04~ (KOR)	D11095MH	
99 ~01.04	(GEN,ME)	D11095MH	K11208 D1118MH
99 ~01.01	1800cc, 2000cc, 2500cc MIDDLE GRADE, HIGH GRADE, TOP GRADE (KOR)	D11095MH	K11208 D1118MH
	TAXI REAR DRUM MODEL (KOR)	D11095MH	K11208
	REAR DISC MODEL (KOR)		D1118MH or N/A
01 ~05	(IND)	D11095MH	K11208 D1118MH
01.01~06.02	MIDDLE GRADE, HIGH GRADE ~03.09 (KOR)	D11095MH	K11208 D1118MH
	03.09~ (KOR)	D11148MH	
	TOP GRADE ~03.09 (KOR)	D11095MH	D1118MH
	03.09~ (KOR)	D11148MH	
	JSL GRADE (KOR)	D11095MH or D11148MH	
TAXI (KOR)	D11095MH or D11148MH	K11208 D1118MH	

INDEX

JAPANESE
VEHICLE

NISSAN
INFINITI

TOYOTA
LEXUS

MAZDA

ISUZU

HONDA
ACURA

MITSUBISHI
FUSO

SUBARU

HINO

SUZUKI

DAIHATSU

KOREAN
VEHICLE

HYUNDAI

ASIAN
VEHICLE

AMERICAN
VEHICLE

EUROPEAN
VEHICLE

SONATA, SONICA

YEAR	APPLICATION			FRONT	REAR	
01.04~04.11	SONATA (2000cc, 2700cc)	~03.09	(GEN,ME)	D11095MH or D11148MH	K11208 D11118MH	
		03.09~	(GEN,ME)	D11148MH		
01.04~04.11	SONATA (2400cc, 2700cc)		(AUS)	D11095MH	D11118MH	
01.07~06.12	SONATA (2000cc, 2700cc)		(IND)	D11095MH	K11208 D11118MH	
04.08~06.12	SONATA 2000cc, 2400cc, 3300cc	MIDDLE GRADE	~04.09	(KOR)	N/A	D11118MH
			04.09~05.12	(KOR)	D11148MH	
		05.12~	T/C INTER COOLER	(KOR)	D11183MH	
			EXCEPT ABOVE	(KOR)	D11148MH	
		HIGH GRADE (2000cc, 2400cc)	~04.09	(KOR)	N/A	D11118MH
			04.09~06.07	(KOR)	D11148MH	
		06.07~	FRONT DISC 16INCH	(KOR)	D11183MH	
			FRONT DISC 15INCH	(KOR)	D11148MH	
		HIGH GRADE (3300cc)	~04.09	(KOR)	N/A	D11118MH
			04.09~05.05	(KOR)	----	----
05.05~	(KOR)		D11183MH	D11118MH		
~05.12	(KOR)		N/A	D11118MH		
JSL GRADE, TAXI	05.12~	(KOR)	D11148MH	D11118MH		
04.11~06.12	SONATA (2000cc, 2400cc, 3300cc)	REAR DRUM MODEL	(GEN)	D11148MH or D11183MH	N/A	
		REAR DISC MODEL	(GEN)	D11183MH	D11118MH	
04.11~06.12	SONATA (2400cc, 3300cc)		(ME)	D11148MH or D11183MH	D11118MH	
05.03~06.12	SONATA (2400cc, 3300cc)		(AUS)	D11148MH or D11183MH	D11118MH	
05.06~06.12	SONATA - INDIA PLANT (2000cc, 2400cc)		(IND)	D11148MH or D11183MH or N/A	D11118MH	
05.07~06.12	SONATA (2400cc)		(JPN)	D11148MH	D11118MH	
06.09~07.12	SONATA (2000cc, 2400cc, 3300cc)	REAR DRUM MODEL	(GEN)	D11148MH	N/A	
		REAR DISC MODEL	(GEN)	D11148MH or D11183MH	D11118MH or D11210MH	
06.09~07.12	SONATA	2000cc, 2400cc	~07.09	(ME)	D11148MH	D11118MH
			07.09~	(ME)	D11148MH	D11210MH
		3000cc	~07.11	(ME)	D11148MH	D11118MH
06.09~07.12	SONATA	2400cc	~07.09	(AUS)	D11148MH	D11118MH
			07.09~	(AUS)	D11148MH	D11210MH
		3300cc		(AUS)	D11183MH	D11118MH
06.09~07.11	SONATA	2000cc	SOHC	(KOR)	D11183MH	D11118MH
			DOHC	~07.09	(KOR)	D11148MH
		2400cc	~07.09	(KOR)	D11148MH	D11210MH
			FRONT DISC 16INCH	(KOR)	D11183MH	D11118MH
			FRONT DISC 15INCH	(KOR)	D11148MH	
3300cc		(KOR)	D11183MH	D11118MH		

- INDEX
- JAPANESE VEHICLE
- NISSAN
- INFINITI
- TOYOTA
- LEXUS
- MAZDA
- ISUZU
- HONDA
- ACURA
- MITSUBISHI
- FUSO
- SUBARU
- HINO
- SUZUKI
- DAIHATSU
- KOREAN VEHICLE
- HYUNDAI
- ASIAN VEHICLE
- AMERICAN VEHICLE
- EUROPEAN VEHICLE

SONATA, SONICA

YEAR	APPLICATION			FRONT	REAR
07.01~09.01	SONATA - INDIA PLANT	2000cc	~07.12 (IND)	D11183MH	D11118MH
			07.12~ (IND)		D11210MH
		2400cc	~07.09 (IND)	D11148MH	D11118MH
			07.09~ (IND)		D11210MH
07.11~13.12	SONATA	2000cc	~07.12 (KOR)	D11183MH	D11118MH
			07.12~ (KOR)		D11210MH
		2400cc	FRONT DISC 16INCH (KOR)	D11183MH	~07.12 D11118MH
			FRONT DISC 15INCH (KOR)		07.12~ D11210MH
07.12~10.06	SONATA	2000cc, 2400cc (ME)	D11148MH	D11210MH	
		3300cc (ME)		D11183MH	D11118MH or D11210MH
07.12~13.06	SONATA (2000cc, 2400cc, 3300cc)	REAR DRUM MODEL (GEN)	D11148MH or D11183MH	N/A	
		REAR DISC MODEL (GEN)		D11118MH or D11210MH	
07.12~10.02	SONATA	2000cc, 3300cc (AUS)	D11183MH	D11118MH or D11210MH	
		2400cc (AUS)		D11148MH	D11210MH
08.12~11.08	SONATA - INDIA PLANT	2000cc (IND)	D11148MH	D11210MH	
		2400cc (IND)			D11183MH
09.08~16.02	2000cc	NU	W/ EPB (KOR)	D11230MH	D11297MH
			W/O EPB (KOR)		
		THETA	(KOR)	D11299MH	D11195MH
			W/ EPB (KOR)		
		THETA2	W/O EPB (KOR)	D11299MH or D11230MH	D11195MH
09.11~14.05	SONATA	2000cc (GEN)	D11299MH or D11230MH	D11195MH	
		2400cc (GEN)			
12.02~	INDIA (GEN)	D11230MH	D11195MH		
12.02~14.10	SONATA - INDIA PLANT (2400cc) (IND)	D11230MH	D11195MH		
14.02~	2000cc, 2400cc	FRONT DISC 15INCH (KOR)	D11299MH	*1	
		FRONT DISC 16INCH, 17INCH (KOR)			D11230MH
*1 REAR DISC 14INCH ... D11195MH REAR DISC 15INCH ... W/ EPB D11297MH , W/O EPB D11195MH					
14.05~17.04	SONATA (2000cc, 2400cc)	~15.12	DISC 15INCH (GEN)	D11299MH	DISC 14INCH D11195MH
			DISC 17INCH (GEN)		D11230MH
		MODEL YEAR PACKAGE-16MY (15.06~)	DISC 15INCH (GEN)	D11400MH	DISC 14INCH D11195MH
			DISC 17INCH (GEN)		D11373MH

INDEX

JAPANESE
VEHICLE

NISSAN
INFINITI

TOYOTA
LEXUS

MAZDA

ISUZU

HONDA
ACURA

MITSUBISHI
FUSO

SUBARU

HINO

SUZUKI

DAIHATSU

KOREAN
VEHICLE

HYUNDAI

ASIAN
VEHICLE

AMERICAN
VEHICLE

EUROPEAN
VEHICLE

SONATA, SONICA

YEAR	APPLICATION			FRONT	REAR	
14.05 ~ 17.04	SONATA (1600cc, 2000cc, 2400cc)	MODEL YEAR	DISC 15INCH	(ME)	D11400MH	W/ EPB D11352MH
		PACKAGE- 16MY,17MY	DISC 16INCH, DISC 17INCH	(ME)	D11373MH	W/O EPB D11385MH
		EXCEPT ABOVE	DISC 14INCH	(ME)	DISC 15INCH	D11195MH
			DISC 15INCH	W/O EPB (ME)	D11299MH DISC 17INCH	D11195MH
			W/ EPB (ME)	D11230MH	D11297MH	
14.07 ~ 17.04	SONATA (2000cc, 2400cc)	~16.06	W/ EPB	(AUS)	D11230MH	D11297MH
			W/O EPB	(AUS)		D11195MH
		MODEL YEAR PACKAGE-16MY (15.06~)	W/ EPB	(AUS)	D11373MH	D11352MH
			W/O EPB	(AUS)		D11385MH
17.02 ~	1600cc, 2000cc, 2400cc	FRONT DISC 15INCH	(KOR)	D11400MH	*2	
		FRONT DISC 16INCH, FRONT DISC 17INCH	(KOR)	D11373MH		
		SPORT PACKAGE	(KOR)	N/A		
*2 【 EXC.TAXI 】 REAR DISC 14INCH ... D11385MH REAR DISC 15INCH ... W/ EPB D11352MH, W/O EPB D11385MH 【 TAXI 】 REAR DISC 14INCH ... D11385MH, REAR DISC 15INCH ... D11352MH						
17.04 ~ 19.04	SONATA (1600cc, 2000cc, 2400cc)	15 INCH DISC	(ME)	D11400MH	W/ EPB D11352MH	
		16 INCH DISC, 17 INCH DISC	(ME)	D11373MH	W/O EPB D11385MH	
17.07 ~ 19.04	SONATA (2000cc, 2400cc)	14 INCH DISC	(GEN)	15 INCH DISC	D11385MH	
		15 INCH DISC	W/O EPB	(GEN)	D11400MH 16 · 17INCH DISC	D11385MH
			W/ EPB	(GEN)	D11373MH	D11352MH
17.07 ~ 19.06	SONATA (2000cc, 2400cc)	W/O EPB	(AUS)	D11373MH	D11385MH	
		W/ EPB	(AUS)		D11352MH	
19.05 ~	SONATA (2000cc)	~20.07	(ME)	D11481MH	D11484MH	
			16 Inch Disc	(ME)		D11481MH
		20.07~	17 Inch Disc	(ME)		N/A
			18 Inch Disc	(ME)		D11524MH
19.06 ~	SONATA (2000cc, 2500cc)	(GEN)	D11481MH	D11484MH		
20.12 ~	2500cc 8DCT	(AUS)	D11524MH	N/A		

- INDEX
- JAPANESE VEHICLE
- NISSAN
- INFINITI
- TOYOTA
- LEXUS
- MAZDA
- ISUZU
- HONDA
- ACURA
- MITSUBISHI
- FUSO
- SUBARU
- HINO
- SUZUKI
- DAIHATSU
- KOREAN VEHICLE
- HYUNDAI
- ASIAN VEHICLE
- AMERICAN VEHICLE
- EUROPEAN VEHICLE

SONATA HYBRID, PHEV

YEAR	APPLICATION			FRONT	REAR
11.05 ~ 14.10	2000cc (HYBRID)	(KOR)	D11302MH	D11210MH	
13.09 ~ 15.01	2400cc (HYBRID)	(GEN)	D11302MH	D11210MH	
14.12 ~ 17.05	2000cc (HYBRID)	W/ EPB	(KOR)	D11373MH	D11352MH
		W/O EPB	(KOR)		D11385MH
15.04 ~ 17.07	2000cc (HYBRID)	W/ EPB	(GEN)	D11373MH	D11352MH
		W/O EPB	(GEN)		D11385MH
17.05 ~	2000cc (HYBRID, PHEV)	W/ EPB	(KOR)	D11373MH	D11352MH
		W/O EPB	(KOR)		D11385MH
17.07 ~ 19.08	2000cc (HYBRID)	(GEN)	D11373MH	D11352MH	
18.02 ~ 19.06	2000cc (HYBRID)	(ME)	D11373MH	D11352MH	
19.12 ~	2000cc (HYBRID)	(ME)	D11481MH	D11484MH	

SONATA HYBRID, PHEV

YEAR	APPLICATION	FRONT	REAR
20.03~	2000cc (HYBRID) (GEN)	D11481MH	D11484MH

STARIA

YEAR	APPLICATION	FRONT	REAR
21.05~	2200cc, 3500cc (GEN)	N/A	N/A
21.06~	2200cc, 3500cc (AUS,ME)	N/A	N/A

STELLAR

YEAR	APPLICATION	FRONT	REAR
85 ~89	1800cc (GEN,ME)	D11091MH	----
87 ~89	1400cc, 1600cc (GEN,ME)	D5076 or D11091MH or N/A	K3344 K11141 or N/A or
85 ~88	2000cc REAR DRUM MODEL (GEN,ME)	D5076 or D11091MH or N/A	K3344 K11141 or N/A or
	REAR DISC MODEL (GEN,ME)		

TB

YEAR	APPLICATION	FRONT	REAR
02.09~06.12	JAPAN (1300cc, 1400cc) (GEN,JPN)	D11091MH	K11182 D11118MH
06.11~08.07	JAPAN (1400cc) (GEN,JPN)	D11091MH	K11182

TERRACAN

YEAR	APPLICATION	FRONT	REAR
01.01~06.10	2500cc, 2900cc, 3500cc REAR DRUM MODEL (GEN,ME)	D11136M or D11173MH or D11182M	N/A
	REAR DISC MODEL (GEN,ME)		D11139M
01.01~06.10	2500cc, 2900cc, 3500cc ~03.12 (KOR)	D11136M	SHOE N/A PAD
	03.12~ (KOR)		D11139M
01.07~06.10	2900cc, 3500cc (AUS)	D11136M or D11173MH	D11139M
03.01~05.09	INDIA (2900cc) REAR DRUM MODEL (GEN,IND)	D11136M or D11173MH	N/A
	REAR DISC MODEL (GEN,IND)		D11139M
03.01~06.10	REAR DRUM MODEL (GEN)	D11136M or D11173MH or D11182M	N/A
	REAR DISC MODEL (GEN)		D11139M

TIBURON

YEAR	APPLICATION	FRONT	REAR
97 ~01.09	1800cc, 2000cc ~98.08 (KOR)	D11053MH	D1113MH
	98.08~ (KOR)	D11095MH	
01.09~06.12	2000cc, 2700cc (AUS)	D11148MH	D1113MH
06.09~08.10	2000cc, 2700cc (AUS)	D11148MH	D1113MH

TRAJET

YEAR	APPLICATION	FRONT	REAR
99.10~06.12	2000cc, 2700cc (KOR)	D11103MH or N/A	K11179 D11121M
00.01~06.12	2000cc, 2700cc (GEN,ME)	D11103MH	K11179 D11121M

INDEX

JAPANESE
VEHICLE

NISSAN
INFINITI

TOYOTA
LEXUS

MAZDA

ISUZU

HONDA
ACURA

MITSUBISHI
FUSO

SUBARU

HINO

SUZUKI

DAIHATSU

KOREAN
VEHICLE

HYUNDAI

ASIAN
VEHICLE

AMERICAN
VEHICLE

EUROPEAN
VEHICLE

TRAJET

YEAR	APPLICATION		FRONT	REAR
00.03~06.12	2700cc	REAR DRUM MODEL (AUS)	D11103MH	K11179 or N/A
		REAR DISC MODEL (AUS)		D11121M
00.11~03.09	JAPAN (2000cc, 2700cc) (GEN,JPN)		D11103MH	D11121M
00.11~04.02		(JPN)	D11103MH	K11179 D11121M
06.11~07.06	2000cc, 2700cc	(GEN,ME)	D11103MH	D11121M
06.11~07.04	2700cc	(AUS)	D11103MH	D11121M
06.11~07.06	2000cc	215/60 R16 TIRE (KOR)	N/A	D11121M
		EXCEPT ABOVE (KOR)	D11103MH	

TUCSON, IX35

YEAR	APPLICATION		FRONT	REAR
04.03~06.12	TUCSON (2000cc)	REAR DRUM MODEL (KOR)	D11148MH	N/A
		REAR DISC MODEL (KOR)		D11118MH
04.04~06.12	TUCSON (2000cc, 2700cc) (AUS)		D11148MH	D11118MH
04.04~06.12	TUCSON (2000cc, 2700cc)	REAR DRUM MODEL (GEN,ME)	D11148MH	N/A
		REAR DISC MODEL (GEN,ME)		D11118MH
04.04~08.04	INDIA (2000cc)	(GEN,IND)	D11148MH	D11118MH
04.07~08.08	JAPAN	(GEN)	D11148MH	D11118MH
06.10~10.03	TUCSON (2000cc, 2700cc) (GEN,ME,AUS)		D11148MH	D11118MH
06.10~09.09	TUCSON (2000cc)	REAR DRUM MODEL (KOR)	D11148MH	N/A
		REAR DISC MODEL (KOR)		D11118MH
07.03~		~08.12 (GEN)	D11148MH	D11118MH
		08.12~ (GEN)		
09.08~13.08	TUCSON (2000cc)	(KOR)	D11230MH or D11299MH	D11195MH
09.11~13.08	TUCSON, IX35 (2000cc, 2400cc) (GEN,ME)		D11230MH or D11299MH	D11195MH
09.11~13.08	IX35 (2000cc, 2400cc)	(AUS)	D11230MH or D11299MH	D11195MH
12.10~13.08	IX35 - CZECH PLANT (2000cc)	(AUS)	D11230MH	D11195MH
12.12~13.11	IX35 - CZECH PLANT (1600cc)	(ME)	D11230MH	D11195MH
13.05~15.03	TUCSON (2000cc)	(KOR)	D11230MH	D11195MH
13.08~15.05	TUCSON, IX35 (2000cc, 2400cc) (GEN,ME)		D11230MH	D11195MH
13.08~15.05	IX35 (2000cc, 2400cc)	(AUS)	D11230MH	D11195MH
13.08~15.05	IX35 - CZECH PLANT (2000cc)	(AUS)	D11230MH	D11195MH
13.12~15.06	IX35 - CZECH PLANT (1600cc)	(ME)	D11230MH	D11195MH
15.02~	TUCSON (1600cc, 1700cc, 2000cc)	W/ EPB (KOR)	D11427MH	D11355MH
		W/O EPB (KOR)		D11430MH
15.04~18.05	TUCSON (1600cc, 2000cc)	W/ EPB (AUS)	D11427MH	D11355MH
		W/O EPB (AUS)		D11430MH
15.05~18.05	TUCSON (1600cc, 2000cc)	W/ EPB (GEN)	D11427MH	D11355MH
		W/O EPB (GEN)		D11430MH
15.05~18.06	TUCSON - CZECH PLANT (1600cc, 2000cc)	W/ EPB (AUS)	D11427MH	D11355MH
		W/O EPB (AUS)		D11430MH
15.05~20.10	TUCSON (2000cc)	W/ EPB (ME)	D11427MH	D11355MH
		W/O EPB (ME)		D11430MH
15.05~20.11	TUCSON - CZECH PLANT (1600cc, 2000cc, 2400cc)	W/ EPB (ME)	D11427MH	D11355MH
		W/O EPB (ME)		D11430MH

INDEX

JAPANESE
VEHICLE

NISSAN
INFINITI

TOYOTA
LEXUS

MAZDA

ISUZU

HONDA
ACURA

MITSUBISHI
FUSO

SUBARU

HINO

SUZUKI

DAIHATSU

KOREAN
VEHICLE

HYUNDAI

ASIAN
VEHICLE

AMERICAN
VEHICLE

EUROPEAN
VEHICLE

TUCSON, IX35

YEAR	APPLICATION			FRONT	REAR
16.01~18.05	TUCSON - CZECH PLANT (2000cc, 2400cc)	W/ EPB	(GEN)	D11427MH	D11355MH
		W/O EPB	(GEN)		D11430MH
16.09~	TUCSON - INDIA PLANT (2000cc)	W/ EPB	(IND)	D11427MH	D11355MH
		W/O EPB	(IND)		D11430MH
18.05~21.01	TUCSON (1600cc, 2000cc)	W/ EPB	(AUS,GEN)	D11427MH	D11355MH
		W/O EPB	(AUS,GEN)		D11430MH
18.05~20.10	TUCSON - CZECH PLANT (1600cc, 2000cc)	W/ EPB	(AUS)	D11427MH	D11355MH
		W/O EPB	(AUS)		D11430MH
18.09~20.11	TUCSON - CZECH PLANT (2000cc, 2400cc)	W/ EPB	(GEN)	D11427MH	D11355MH
		W/O EPB	(GEN)		D11430MH
20.06~	TUCSON - CZECH PLANT (1600cc, 2000cc, 2500cc)		(ME)	D11481MH	D11518MH
20.10~	TUCSON - CZECH PLANT (1600cc, 2000cc)	W/ EPB	(GEN)	D11481MH	D11518MH
		W/O EPB	(GEN)		D11484MH
21.01~	TUCSON (1600cc, 2000cc)		(AUS)	D11481MH	D11484MH
21.02~	TUCSON (1600cc, 2000cc)		(GEN)	D11481MH	D11484MH

TUCSON FUEL CELL

YEAR	APPLICATION		FRONT	REAR
14.04~15.01	DECELERATOR MOTOR	(KOR)	D11230MH	D11195MH

TUCSON HYBRID

YEAR	APPLICATION		FRONT	REAR
20.12~	1600cc 6AT	(ME)	D11524MH	D11518MH
21.09~	1600cc 6AT - CZECH PLANT	(GEN)	D11524MH	D11518MH

TUSCANI

YEAR	APPLICATION		FRONT	REAR	
01.08~06.12	2000cc, 2700cc	MIDDLE GRADE	(KOR)	D11148MH or N/A	D1113MH
		HIGH GRADE	(KOR)	D11148MH	
		TOP GRADE	(KOR)	N/A	
06.09~08.10	2000cc, 2700cc	FRONT BRAKE DISC 16INCH	(KOR)	N/A	D1113MH
		EXCEPT ABOVE	(KOR)	D11148MH	

VELOSTER

YEAR	APPLICATION		FRONT	REAR		
11.01~14.12	(1600cc)	DOHC-TCI/GDI	~12.02 (KOR)	D11283MH	D11297MH	
			12.03~ (KOR)	D11305MH		
		DOHC-GDI	(KOR)	D11283MH		
11.03~14.12	(1600cc)	~12.06	(GEN)	D11283MH	D11297MH	
		12.06~	W/ TURBO	(GEN)		D11305MH
			W/O TURBO	(GEN)		D11283MH
11.05~14.12	(1600cc)	~14.11	(ME)	D11283MH	D11297MH	
		14.11~	(ME)	D11305MH		
11.10~14.11	(1600cc)	~12.05	(AUS)	D11283MH	D11297MH	
		12.05~	W/ TURBO	(AUS)		D11305MH
			W/O TURBO	(AUS)		D11283MH
14.12~17.06	(1600cc)	~15.01	W/ TURBO	(GEN)	D11297MH	
			W/O TURBO	(GEN)		D11283MH
		15.01~	W/ TURBO	(GEN)	D11382MH	D11352MH
W/O TURBO	(GEN)	D11379MH				

VELOSTER

YEAR	APPLICATION			FRONT	REAR
14.12 ~ 17.05	(1600cc)	~15.01	W/ TURBO (AUS)	D11305MH	D11297MH
			W/O TURBO (AUS)	D11283MH	
		15.01~	W/ TURBO (AUS)	D11382MH	D11352MH
			W/O TURBO (AUS)	D11379MH	
14.12 ~ 17.07	(1600cc)	DOHC-TCI/GDI	~15.01 (KOR)	D11305MH	D11297MH
			15.01~ (KOR)	D11382MH	D11352MH
		DOHC-GDI	~15.01 (KOR)	D11283MH	D11297MH
			15.01~ (KOR)	D11379MH	D11352MH
14.12 ~ 17.06	(1600cc)	DOHC-MPI	~15.01 (ME)	D11283MH	D11297MH
			15.01~ (ME)	D11379MH	D11352MH
		DOHC-TCI/GDI	~15.01 (ME)	D11305MH	D11297MH
			15.01~ (ME)	D11382MH	D11352MH
17.12 ~	(1400cc, 1600cc)		(KOR)	D11373MH	D11352MH
18.04 ~ 20.05	(1600cc, 2000cc)	DOHC-MPI (GEN)		D11379MH	D11352MH
		DOHC-TCI/GDI (GEN)		D11373MH	
18.05 ~ 20.04	(1600cc, 2000cc)	DOHC-MPI (ME)		D11379MH	D11352MH
		DOHC-TCI/GDI (ME)		D11373MH	
19.05 ~ 20.05	(1600cc)		(AUS)	D11373MH	D11352MH
	(2000cc)		(AUS)	D11379MH	

INDEX

JAPANESE
VEHICLE

NISSAN
INFINITI

TOYOTA
LEXUS

MAZDA

ISUZU

HONDA
ACURA

MITSUBISHI
FUSO

SUBARU

HINO

SUZUKI

DAIHATSU

KOREAN
VEHICLE

HYUNDAI

ASIAN
VEHICLE

AMERICAN
VEHICLE

EUROPEAN
VEHICLE

VELOSTER N

YEAR	APPLICATION			FRONT	REAR
18.09 ~ 19.12	2000cc		(GEN)	D11448MH	D11472MH
19.03 ~	2000cc		(ME)	D11448MH	N/A

VENUE

YEAR	APPLICATION			FRONT	REAR
19.03 ~	1600cc		(ME)	D11487MH	D11355MH
19.04 ~	1000cc, 1200cc, 1400cc, 1500cc	(INDIA PLANT)	(IND)	N/A	N/A
19.04 ~	1000cc, 1200cc	(INDIA PLANT)	(GEN)	N/A	N/A
19.07 ~	1600cc		(AUS)	D11487MH	D11355MH
19.07 ~	1600cc		(GEN)	D11487MH	K11224 D11355MH

VERACRUZ

YEAR	APPLICATION			FRONT	REAR
06.09 ~ 06.10	3000cc		(KOR)	D11308MH	D11239MH
06.10 ~	3000cc, 3800cc		(KOR)	D11308MH	D11239MH
06.11 ~ 13.04	3800cc		(ME)	D11308MH	D11239MH
06.12 ~ 13.04	3000cc, 3800cc		(GEN)	D11308MH	D11239MH

VERNA HYBRID

YEAR	APPLICATION			FRONT	REAR
05.10 ~ 06.12	1400cc		(KOR)	D11192MH	D11195MH
06.10 ~ 09.12	1400cc		(KOR)	D11192MH	D11195MH

XCENT

YEAR	APPLICATION			FRONT	REAR
13.08 ~ 16.11	1000cc, 1100cc, 1200cc		(IND)	D11358MH	K11224
16.12 ~	1200cc		(IND)	D11433MH	K11224

XG

YEAR	APPLICATION	FRONT	REAR
01.03~05.11	JAPAN (2500cc, 3000cc) (GEN,JPN)	D11103MH or D11115MH	D11118MH

XG25, XG30

YEAR	APPLICATION	FRONT	REAR
98.12~05.11	(GEN)	D11095MH or D11115MH	D11118MH
98.12~05.11	(ME)	D11115MH	D11118MH

INDEX

JAPANESE
VEHICLE

NISSAN
INFINITI

TOYOTA
LEXUS

MAZDA

ISUZU

HONDA
ACURA

MITSUBISHI
FUSO

SUBARU

HINO

SUZUKI

DAIHATSU

KOREAN
VEHICLE

HYUNDAI

ASIAN
VEHICLE

AMERICAN
VEHICLE

EUROPEAN
VEHICLE

K I A

AMANTI	689
AVELLA	679
BESTA	690
BONGO III	679
BONGO FRONTIER	679
BORREGO	679
CADENZA	680
CAPITAL	680
CARENS	680,681
CARENS II	681
CARNIVAL	681,682
CEE'D	682
CERATO	682,683
CERATO KOUP	682,683
CERATO SX	682,683
CERES	684
CLARUS	684
CONCORD	684
COSMOS	684
CREDOS	684
CREDOS II	684
ELAN	684
ENTERPRISE	684
EV6 ELECTRIC	684
FESTIVA	690,691
FORTE	682,683
FORTE 5	682,683
FORTE HYBRID	682,683
FORTE KOUP	682,683
FRONTIER (KIA)	684
GRAND CARNIVAL	685
JOICE	685
K2500, K2700, K2700 II , K2900, K3000, K3000S, K3000 II , K3600, K3600 II , K3600S, K4000S	685
K3	686
K5	686
K5 HYBRID	686
K7	686,687
K7 HYBRID	687
K8	687
K9	687
K900	687
LOTZE	687
MAGENTIS	689,690
MENTOR	687
MENTOR II	693
MOHAVE	679
MORNING	687,688
NEW POTENTIA	688
NEW SEPHIA	688
NEW SPORTAGE	688
NIRO ELECTRIC	688
NIRO HYBRID	688,689
NIRO PLUS	689
OPIRUS	689
OPTIMA	689,690
OPTIMA HYBRID	690
PAMAX	690
PARKTOWN	690

PICANTO	687,688
POTENTIA LPG	690
POWER COMBI	690
PREGIO	690
PRIDE	690,691
PRIDE HYBRID	691
QUORIS	691
RAY	691
RAY EV	691
REGAL	691
RETONA	691
RHINO	691
RIO	691,692
RONDO	680,681
SEDONA	681,682
SELTOS	692
SEPHIA	692
SEPHIA II	693
SHUMA	682,683
SHUMA KOUP	682,683
SHUMA II	693
SOLUTO	693
SONET	693
SORENTO	693
SORENTO HYBRID	694
SOUL	694
SOUL ELECTRIC	694
SPECTRA	682,683
SPECTRA 5	682,683
SPECTRA WING	682,683
SPORTAGE	694,695
SPORTAGE HYBRID	695
SPORTAGE R	696
STINGER	696
STONIC	696
TELLURIDE	696
TOWNER	696
TRADE	696
VISTO	696
XTREK	681

INDEX

JAPANESE
VEHICLE

NISSAN
INFINITI

TOYOTA
LEXUS

MAZDA

ISUZU

HONDA
ACURA

MITSUBISHI
FUSO

SUBARU

HINO

SUZUKI

DAIHATSU

KOREAN
VEHICLE

K I A

ASIAN
VEHICLE

AMERICAN
VEHICLE

EUROPEAN
VEHICLE

AVELLA

YEAR	APPLICATION			FRONT	REAR
94 ~99.11	1300cc, 1500cc	W/ ABS	(KOR)	D3062MH	N/A
		W/O ABS	(KOR)		K3388
98.12~00.02	W/O ABS		(GEN)	D3062MH	K3388
	W/ ABS		(GEN)		N/A

BONGO III

YEAR	APPLICATION			FRONT	REAR
04.01~06.12	2500cc, 2900cc (1t, 1.4t)			(KOR) D11287MH or N/A	K3349 or N/A
04.07~06.12				(GEN) D11204MH or N/A	N/A
04.07~06.12				(ME) D11204MH or N/A	K3349 or N/A
06.11~	2500cc DIESEL	1t	~12.01	(GEN) D11204MH	K3349 or N/A
		1.4t	12.01~	(GEN) D11287MH	
	2700cc DIESEL	1t		(GEN) D11204MH	K3349 or N/A
		1.4t		(GEN) N/A	
	2900cc DIESEL	1t		(GEN) D11287MH	K3349 or N/A
		1.4t		(GEN) N/A	
06.11~	2500cc DIESEL	1t		(ME) D11204MH	N/A
		1.4t		(ME) N/A	
	2700cc DIESEL	1t		(ME) D11204MH	K3349 or N/A
		1.4t		(ME) N/A	
06.11~16.08	2400cc, 2500cc, 2900cc (1t, 1.4t)			(KOR) D11287MH or N/A	K3349 or N/A
16.08~	2400cc	1t		(KOR) D11475MH	N/A
		1.4t		(KOR) N/A	
	2500cc	1t, 1.4t		(KOR) D11475MH	N/A

BONGO FRONTIER

YEAR	APPLICATION			FRONT	REAR
97 ~03.12	2700cc, 3000cc (1t)	2WD	~99.01	(KOR) D3047M	K3349 or K3350
			99.01~	(KOR) D11204MH	
		4WD		(KOR) D11204MH	

BORREGO, MOHAVE

YEAR	APPLICATION			FRONT	REAR	
07.11~15.08	(MOHAVE)	3000cc, 3800cc, 4600cc		(KOR) N/A	D11280MH	
08.04~16.01	(MOHAVE)	2WD		(ME) N/A	D11280MH	
		4WD	3000cc, 3800cc, 4600cc	~09.07		(ME) D11198MH
			5AT, 6AT	09.07~		(ME) N/A
			8AT			(ME) N/A
08.05~16.01	(BORREGO, MOHAVE)	3000cc, 3800cc, 4600cc		(GEN) D11198MH	D11280MH	
16.01~	(MOHAVE)	3000cc		(KOR) N/A	D11369MH	
16.02~19.06	(MOHAVE)	3800cc		(ME) D11394MH	D11369MH	
16.03~16.06	(BORREGO, MOHAVE)	3000cc, 3800cc		(GEN) N/A	D11369MH	

INDEX

JAPANESE
VEHICLE

NISSAN
INFINITI

TOYOTA
LEXUS

MAZDA

ISUZU

HONDA
ACURA

MITSUBISHI
FUSO

SUBARU

HINO

SUZUKI

DAIHATSU

KOREAN
VEHICLE

KIA

ASIAN
VEHICLE

AMERICAN
VEHICLE

EUROPEAN
VEHICLE

CADENZA

YEAR	APPLICATION		FRONT	REAR
10.01~12.11	3500cc 6AT 2WD	W/ EPB (GEN,ME)	D11230MH	D11297MH
		W/O EPB (GEN,ME)		D11195MH
10 ~		(CHN)	D11230MH	D11195MH
13.01~16.01	3500cc 6AT, 2WD	W/ EPB (GEN,ME)	D11230MH	D11297MH
		W/O EPB (GEN,ME)		D11195MH
16.03~19.06	3300cc 2WD	W/ EPB (GEN,ME)	D11382MH	D11355MH
		W/O EPB (GEN,ME)		N/A
19.08~21.02	3300cc 8AT, 2WD	W/ EPB (ME)	D11382MH	D11355MH
		W/O EPB (ME)		N/A
	3500cc 8AT, 2WD	W/ EPB (ME)	D11448MH	D11355MH
		W/O EPB (ME)		N/A
19.08~20.12	3500cc 8AT, 2WD	(GEN)	D11448MH	D11355MH

INDEX

JAPANESE
VEHICLE

NISSAN
INFINITI

TOYOTA
LEXUS

MAZDA

ISUZU

HONDA
ACURA

MITSUBISHI
FUSO

SUBARU

HINO

SUZUKI

DAIHATSU

KOREAN
VEHICLE

KIA

ASIAN
VEHICLE

AMERICAN
VEHICLE

EUROPEAN
VEHICLE

CAPITAL

YEAR	APPLICATION	FRONT	REAR
92.12~96.08	1500cc, 1800cc (KOR)	N/A	N/A

CARENS, RONDO

YEAR	APPLICATION		FRONT	REAR
99 ~02.05	CARENS (1800cc 2WD)	(GEN,ME,AUS)	D11126MH	K3386 D11151M
99 ~02.03	CARENS (1800cc, 2000cc)	REAR DRUM MODEL ~02.02 (KOR)	D11126MH	K3386
		REAR DISC MODEL 02.02~ (KOR)		K11193
				D11151M
06.03~06.12	CARENS (2000cc)	(KOR)	D11230MH	D11233M
06.06~06.12	CARENS (2000cc 2WD)	(GEN,ME)	D11230MH	D11233M
06.10~12.12	CARENS, RONDO (1600cc, 2000cc 2WD)	(GEN,ME)	D11230MH or D11314MH	D11233M
06.10~12.12	CARENS (2000cc)	(KOR)	D11230MH or D11314MH	D11233M
07.12~12.12	RONDO (2000cc 2WD)	~09.08 (AUS)	D11230MH	D11233M
		09.08~10.06 (AUS)	D11314MH	
		10.06~ (AUS)	D11230MH	
13.02~16.07	CARENS, RONDO (1600cc, 1700cc, 2000cc) (2WD)	W/ EPB (GEN,ME)	D11283MH	D11352MH
		W/O EPB (GEN,ME)		D11355MH
13.02~16.06	CARENS (1700cc, 2000cc)	W/ EPB (KOR)	D11283MH	D11352MH
		W/O EPB (KOR)		D11355MH
13.03~16.08	RONDO (1700cc, 2000cc 2WD)	W/ EPB (AUS)	D11283MH	D11352MH
		W/O EPB (AUS)		D11355MH
16.07~	CARENS (1700cc, 2000cc 2WD)	W/ EPB (KOR)	D11283MH	D11352MH
		W/O EPB (KOR)		D11355MH
16.08~18.07	RONDO (2000cc, 2WD)	(AUS)	D11283MH	D11355MH
16.08~18.07	CARENS (1600cc, 1700cc, 2000cc 2WD)	W/ EPB (GEN,ME)	D11283MH	D11352MH
		W/O EPB (GEN,ME)		D11355MH
22.01~	CARENS (1400cc 2WD) (INDIA PLANT) (IND)		N/A	D11355MH
	CARENS (1500cc 2WD) (INDIA PLANT)	15 Inch Disc (IND)	N/A	SHOE ----
		16 Inch Disc (IND)	N/A	PAD D11355MH

CARENS, RONDO

YEAR	APPLICATION	FRONT	REAR
22.01~	CARENS (1400cc 2WD) (INDIA PLANT) (GEN)	N/A	D11355MH
	CARENS (1500cc 2WD) (INDIA PLANT) (GEN)	N/A	SHOE N/A PAD D11355MH
22.04~	CARENS (1400cc 2WD) (ME)	N/A	D11355MH
	CARENS (1500cc 2WD) REAR DRUM MODEL (ME)		N/A
	CARENS (1500cc 2WD) REAR DISC MODEL (ME)		D11355MH

CARENS II, XTREK

YEAR	APPLICATION	FRONT	REAR
02.03~05.12	CARENS II, XTREK (1800cc, 2000cc) (KOR)	D11163MH	K11193 D11151M
02.04~06.08	CARENS II (1800cc, 2000cc) (2WD) (GEN,ME)	D11163MH	K11193 D11151M

CARNIVAL, SEDONA

YEAR	APPLICATION	FRONT	REAR
98 ~05.06	CARNIVAL (2500cc, 2900cc)	W/ ABS ~00.05 (KOR)	N/A
		W/ ABS 00.05~ (KOR)	D11166MH
		W/O ABS ~99.11 (KOR)	N/A
		W/O ABS 99.11~ (KOR)	D11166MH
		W/O ABS 03.12~ (KOR)	N/A
98.06~05.11	CARNIVAL (2400cc, 2500cc, 2900cc)	W/ ABS ~00.05 (GEN)	N/A
		W/ ABS 00.05~03.12 (GEN)	D11166MH
		W/ ABS 03.12~ (GEN)	N/A
		W/ ABS ~99.11 (GEN)	N/A
		W/O ABS 99.11~03.12 (GEN)	D11166MH
		W/O ABS 03.12~ (GEN)	N/A
98.06~05.11	CARNIVAL (2500cc, 2900cc)	3500cc ~03.12 (ME)	D11103MH
		3500cc 03.12~ (ME)	D11115MH
		W/O ABS ~99.11 (ME)	N/A
		W/O ABS 99.11~03.12 (ME)	D11166MH
		W/O ABS 03.12~ (ME)	N/A
		W/ ABS ~00.05 (ME)	N/A
		W/ ABS 00.05~03.12 (ME)	D11166MH
		W/ ABS 03.12~ (ME)	N/A
99 ~05.11	CARNIVAL (2500cc)	W/O ABS ~99.11 (AUS)	N/A
		W/O ABS 99.11~03.12 (AUS)	D11166MH
		W/O ABS 03.12~ (AUS)	N/A
		W/O ABS ~00.05 (AUS)	N/A
		W/ ABS 00.05~03.12 (AUS)	D11166MH
W/ ABS 03.12~ (AUS)	N/A		
02.04~06.08		(GEN)	D11163MH
04.07~		(CHN)	D11115MH
05.10~06.12	CARNIVAL (2700cc, 3800cc 2WD) (ME)	D11236MH	D11239MH
05.10~06.12	CARNIVAL, SEDONA (2700cc, 2900cc, 3800cc 2WD) (GEN)	D11236MH or N/A	D11239MH
05.11~06.12	CARNIVAL (2700cc, 3800cc 2WD) (AUS)	D11236MH	D11239MH
06.04~06.12		(CHN)	N/A
06.11~14.04	CARNIVAL (2200cc, 2700cc, 2900cc, 3500cc, 3800cc 2WD) (AUS)	D11236MH	D11239MH
06.10~14.04	CARNIVAL (2700cc, 3500cc, 3800cc 2WD) (ME)	D11236MH	D11239MH

INDEX

JAPANESE
VEHICLE

NISSAN
INFINITI

TOYOTA
LEXUS

MAZDA

ISUZU

HONDA
ACURA

MITSUBISHI
FUSO

SUBARU

HINO

SUZUKI

DAIHATSU

KOREAN
VEHICLE

KIA

ASIAN
VEHICLE

AMERICAN
VEHICLE

EUROPEAN
VEHICLE

CARNIVAL, SEDONA

YEAR	APPLICATION	FRONT	REAR
06.10~14.04	CARNIVAL, SEDONA (2200cc, 2700cc, 2900cc, 3500cc, 3900cc 2WD) W/O CHINA SPEC (GEN)	D11236MH	D11239MH
	CHINA SPEC ~09.11 (GEN)	N/A	
	09.12~ (GEN)	D11236MH	
14.05~	CARNIVAL (2200cc, 3300cc) (KOR)	D11364MH	D11239MH
14.12~18.03	CARNIVAL, SEDONA (2200cc, 3300cc 2WD) (GEN)	D11364MH	D11239MH
14.12~18.02	CARNIVAL (2200cc, 3300cc 2WD) (ME)	D11364MH	D11239MH
14.12~20.07	CARNIVAL (2200cc, 3300cc 2WD) (AUS)	D11364MH	D11239MH
15.06~20.01	CARNIVAL (3300cc 2WD) (BRA)	D11364MH	D11239MH
18.03~20.07	CARNIVAL, SEDONA (2200cc, 3300cc 2WD) W/O Front 18 Inch Disc (GEN)	D11364MH	D11239MH
	W/ Front 18 Inch Disc (GEN)	D11469MH	
18.03~20.06	CARNIVAL (3300cc 2WD) W/O Front 18 Inch Disc (ME)	D11364MH	D11239MH
	W/ Front 18 Inch Disc (ME)	D11469MH	
19.11~	CARNIVAL (2200cc 2WD) (IND)	D11469MH	D11239MH
20.09~	CARNIVAL (2200cc, 3500cc 2WD) (AUS)	D11521MH	D11493MH
20.10~	CARNIVAL (3500cc 2WD) (ME)	D11521MH	D11493MH
20.11~	CARNIVAL (2200cc, 3500cc 2WD) (GEN)	D11521MH	D11493MH
21.05~22.02	CARNIVAL (3500cc 2WD) (BRA)	D11521MH	D11493MH

CEE'D

YEAR	APPLICATION	FRONT	REAR
09.05~09.07	(SLOVAKIA PLANT) 1400cc, 1600cc 2WD (GEN)	D11257MH	D11195MH
10.06~12.03	1400cc 5MT 2WD (ME)	D11257MH	D11195MH
10.07~12.03	(SLOVAKIA PLANT) 1600cc 2WD (GEN)	D11257MH	D11195MH
13.11~15.04	1600cc 6MT, 2WD W/ EPB (AUS)	D11305MH	D11297MH
	W/O EPB (AUS)		D11355MH
15.08~18.05	(SLOVAKIA PLANT) 1000cc 2WD (GEN)	D11305MH	D11355MH
	1600cc 2WD Front 15 Inch Disc (GEN)	D11283MH	
	Front 16 Inch Disc (GEN)	D11305MH	

CERATO, CERATO KOUP, CERATO SX, SPECTRA, SPECTRA 5, SPECTRA WING, FORTE, FORTE 5, FORTE HYBRID, FORTE KOUP, SHUMA, SHUMA KOUP

YEAR	APPLICATION	FRONT	REAR
98 ~03.11	SPECTRA WING, SHUMA (1500cc, 1800cc)	~98.04 (KOR)	D11051M
		98.04~99.01 (KOR)	N/A
		99.01~00.10 (KOR)	D11051M
		00.10~ (KOR)	D11126MH
00 ~03.09	SPECTRA (1500cc, 1800cc) (KOR)	D11126MH	K11172 D11151M
03.10~06.06	CERATO (1500cc, 1600cc, 2000cc)	REAR DRUM MODEL W/ ABS (KOR)	D11157M
		W/O ABS (KOR)	D11142MH
		REAR DISC MODEL W/ ABS (KOR)	D11157M
		W/O ABS (KOR)	D11142MH
04.02~06.09	CERATO, SPECTRA	1600cc 2WD W/O ABS (GEN,ME)	D11142MH
		2000cc 2WD W/ ABS (GEN,ME)	D11157M
04.02~09.12	CERATO (2000cc 2WD) (AUS)	D11157M	SHOE N/A PAD D1087MH
05.05~	(CHN)	D11157M	D1087MH

INDEX

JAPANESE
VEHICLE

NISSAN
INFINITI

TOYOTA
LEXUS

MAZDA

ISUZU

HONDA
ACURA

MITSUBISHI
FUSO

SUBARU

HINO

SUZUKI

DAIHATSU

KOREAN
VEHICLE

KIA

ASIAN
VEHICLE

AMERICAN
VEHICLE

EUROPEAN
VEHICLE

CERATO, CERATO KOUP, CERATO SX, SPECTRA, SPECTRA 5, SPECTRA WING, FORTE, FORTE 5, FORTE HYBRID, FORTE KOUP, SHUMA, SHUMA KOUP

YEAR	APPLICATION			FRONT	REAR	
06.06~06.09	CERATO (1600cc, 2000cc)	FRONT 14INCH	(KOR)	D11142MH	SHOE N/A PAD	
		FRONT 15INCH	(KOR)	D11157M	D1087MH	
06.09~09.12	CERATO	1600cc	W/ ABS	(KOR)	D11157M	D1087MH
			W/O ABS	(KOR)	D11142MH	N/A
		2000cc		(KOR)	D11157M	D1087MH
06.09~09.12	CERATO, SPECTRA, SPECTRA 5 (2000cc 2WD) (GEN,ME)			D11142MH or D11157M	D1087MH	
06.11~08.06	CERATO SX (KOR)			D11157M	D1087MH	
08.05~08.11	CERATO SX (2000cc 2WD) (GEN)			D11157M	D1087MH	
08.08~13.01	FORTE, FORTE KOUP (1600cc, 2000cc)	REAR DRUM MODEL	(KOR)	D11257MH	N/A	
		REAR DISC MODEL	(KOR)		D11195MH	
08.10~13.03	CERATO, CERATO KOUP, FORTE, SHUMA KOUP (1600cc, 2000cc 2WD)	REAR DRUM MODEL	(GEN,ME)	D11257MH	N/A	
		REAR DISC MODEL	(GEN,ME)		D11195MH	
08.11~13.03	CERATO, CERATO KOUP (1600cc, 2000cc 2WD) (AUS)			D11257MH	D11195MH	
09.07~13.12	FORTE HYBRID (1600cc CVT) (KOR)			D11257MH	D11195MH	
12.10~16.02	CERATO, CERATO KOUP, FORTE, FORTE KOUP, FORTE 5 (1600cc, 2WD)	~13.08	(GEN,ME)	D11283MH	SHOE N/A PAD D11297MH	
		13.08~	FRONT DISC 15 INCH	(GEN,ME)		D11283MH
			FRONT DISC 16 INCH	(GEN,ME)		D11305MH
13.02~16.02	CERATO, CERATO KOUP (1600cc, 1800cc, 2000cc)	FRONT DISC 15 INCH	(AUS)	D11283MH	D11297MH	
		FRONT DISC 16 INCH	(AUS)	D11305MH		
16.02~18.02	CERATO, CERATO KOUP (1600cc, 2000cc 2WD)	FRONT DISC 15 INCH	(ME)	D11379MH	SHOE N/A PAD	
		FRONT DISC 16 INCH	(ME)	D11382MH	D11352MH	
16.02~18.05	CERATO, CERATO KOUP, FORTE (1600cc, 2000cc 2WD)	FRONT DISC 15 INCH	(GEN)	D11379MH	SHOE N/A PAD	
		FRONT DISC 16 INCH	(GEN)	D11382MH	D11352MH	
16.03~18.06	CERATO (2000cc, 2WD) (AUS)			D11379MH	D11352MH	
16.07~18.07	CERATO (MEXICO PLANT) (1600cc, 2000cc 2WD)	REAR DRUM MODEL	(GEN)	D11379MH	N/A	
		REAR DISC MODEL	(GEN)		D11352MH	
18.03~21.04	CERATO	1600cc 2WD	(AUS)	D11373MH	D11352MH	
		2000cc 2WD	(AUS)	D11412MH		
18.03~21.03	CERATO	1600cc 2WD	Front 15 Inch Disc	(GEN)	SHOE N/A PAD D11352MH	
			Front 16 Inch Disc	(GEN)		D11373MH
		2000cc 2WD	(GEN)	D11412MH		
18.04~21.04	CERATO (1600cc, 2000cc 2WD)	REAR DRUM MODEL	(ME)	D11412MH	N/A	
		REAR DISC MODEL	(ME)		D11352MH	
18.07~21.06	CERATO (MEXICO PLANT) (1600cc, 2000cc 2WD)	REAR DRUM MODEL	(GEN)	D11412MH	N/A	
		REAR DISC MODEL	(GEN)		D11352MH	
19.06~21.06	CERATO (MEXICO PLANT) (2000cc 2WD) (BRA)			D11412MH	D11352MH	
21.04~	CERATO (1600cc, 2000cc 2WD)	Front 15 Inch Disc	(AUS)	D11412MH	D11352MH	
		Front 16 Inch Disc	(AUS)	D11373MH		
21.04~	CERATO (1600cc, 2000cc 2WD)	Front 15 Inch Disc	(GEN,ME)	D11412MH	SHOE N/A PAD	
		Front 16 Inch Disc	(GEN,ME)		D11373MH	D11352MH
21.07~	CERATO (MEXICO PLANT) (1600cc, 2000cc 2WD)	REAR DRUM MODEL	(GEN)	D11412MH	N/A	
		REAR DISC MODEL	(GEN)		D11352MH	

- INDEX
- JAPANESE VEHICLE
- NISSAN
- INFINITI
- TOYOTA
- LEXUS
- MAZDA
- ISUZU
- HONDA
- ACURA
- MITSUBISHI
- FUSO
- SUBARU
- HINO
- SUZUKI
- DAIHATSU
- KOREAN VEHICLE
- KIA
- ASIAN VEHICLE
- AMERICAN VEHICLE
- EUROPEAN VEHICLE

INDEX

JAPANESE
VEHICLE

NISSAN
INFINITI

TOYOTA
LEXUS

MAZDA

ISUZU

HONDA
ACURA

MITSUBISHI
FUSO

SUBARU

HINO

SUZUKI

DAIHATSU

KOREAN
VEHICLE

KIA

ASIAN
VEHICLE

AMERICAN
VEHICLE

EUROPEAN
VEHICLE

CERES

YEAR	APPLICATION	FRONT	REAR
96 ~00.12	2400cc (1t) (KOR)	N/A	K3349
96.12~00.12	(GEN,AUS)	N/A	K3349

CLARUS

YEAR	APPLICATION	FRONT	REAR
96 ~00.04	(GEN)	D11126MH or N/A	K3386 D11151M

CONCORD

YEAR	APPLICATION	FRONT	REAR
92 ~97.12	1800cc, 2000cc (KOR)	N/A	N/A

COSMOS

YEAR	APPLICATION	FRONT	PARKING
~02.04	AIR OVER HYDRAULIC (GEN)		N/A

CREDOS

YEAR	APPLICATION	FRONT	REAR
95 ~00.04	1800cc, 2000cc (KOR)	N/A	K3386 D11151M
98.12~00.10	(AUS)	D11126MH or N/A	D11151M

CREDOS II

YEAR	APPLICATION	FRONT	REAR
97 ~00.04	1800cc, 2000cc LPG (KOR)	D11126MH	K3386 D11151M
	GAS (KOR)	N/A	

ELAN

YEAR	APPLICATION	FRONT	REAR
96.08~97.08	1800cc (KOR)	N/A	D11151M

ENTERPRISE

YEAR	APPLICATION	FRONT	REAR
99.02~02.10	2500cc, 3000cc, 3600cc (KOR)	N/A	N/A

EV6 ELECTRIC

YEAR	APPLICATION	FRONT	REAR
21.11~	MOTOR 70kW+160kW (4WD), MOTOR 160kW (2WD) (AUS)	D11524MH	N/A
22.01~	MOTOR 70kW+160kW (4WD), MOTOR 160kW (2WD) (GEN)	D11524MH	N/A
22.03~	MOTOR 70kW+160kW (4WD), MOTOR 160kW (2WD) (IND)	D11524MH	N/A

FRONTIER

YEAR	APPLICATION	FRONT	REAR
00 ~04.03	(1.3t) 3000cc ~00.09 (KOR)	K3336	N/A
	00.09~ (KOR)	N/A	K3350
00 ~03.10	(2.5t) FRONT DRUM MODEL ~00.07 (KOR)	K3336	K3337 or N/A
	FRONT DISC MODEL 00.07~02.02 (KOR)	N/A	
	(KOR)	N/A	

GRAND CARNIVAL

YEAR	APPLICATION			FRONT	REAR	
05.07~06.12	2900cc	WAGON LONG 11P	(KOR)	N/A	D11239MH	
		WAGON SHORT 9P	(KOR)	D11236MH		
06.10~14.04	2200cc, 2700cc, 2900cc, 3500cc, 3800cc	WAGON LONG 7P	~09.10	(KOR)	D11198MH	
			09.10~10.03	(KOR)	----	
			10.03~	(KOR)	D11321MH	
		WAGON LONG 9P, WAGON LONG 11P	~08.11	(KOR)	N/A	D11239MH
			08.11~	(KOR)	D11236MH	
		WAGON SHORT 9P	(KOR)	D11236MH	K11228 D11239MH	

JOICE

YEAR	APPLICATION	FRONT	REAR
99.08~03.03	(GEN,ME)	D11220MH	K11141 D11221M

K2500, K2700, K2700 II, K2900, K3000, K3000S, K3000 II, K3600, K3600 II, K3600S, K4000S

YEAR	APPLICATION			FRONT	REAR
97 ~04	(GEN,ME)			D3047M or D11204MH	K3349 or K3350
~00.09	FRONT DRUM MODEL	(GEN)	(PARKING) K3340 or N/A	K3336	K3337 or K3350 or N/A
	FRONT DISC MODEL	(GEN)	N/A	N/A	
~03.11	FRONT DRUM MODEL	(GEN)	(PARKING) K3340 or K6600 or N/A	K3336 or N/A	K3337
	FRONT DISC MODEL	(GEN)	N/A	N/A	
02.08~04.07	K2700 II (2700cc DIESEL)	SINGLE TIRE	(AUS)	D11204MH	K3349
		DUAL TIRE	(AUS)		K3350
04.12~06.12	K2700 (2700cc DIESEL)		(AUS)	D11204MH	N/A
06.11~16.10	K2500 (2500cc DIESEL)	1t	~12.01 (GEN)	D11204MH	K3349 or N/A
		1.4t	12.01~ (GEN)	D11287MH	
	K2700 (2700cc DIESEL)	1t	(GEN)	D11204MH	K3349 or N/A
		1.4t	(GEN)	N/A	
	K2900 (2900cc DIESEL)	1t	(GEN)	D11287MH	K3349 or N/A
		1.4t	(GEN)	N/A	
K3000S (3000cc DIESEL)		(GEN)	N/A	N/A	
06.11~16.10	K2500 (2500cc DIESEL)	1t	(ME)	D11204MH	N/A
		1.4t	(ME)	N/A	K3349
	K2700 (2700cc DIESEL)	1t	(ME)	D11204MH	K3349 or N/A
		1.4t	(ME)	N/A	
K3000S, K4000S (3000cc DIESEL)			(ME)	N/A	N/A
06.11~11.12	K2700 (2700cc DIESEL), K2900 (2900cc DIESEL)	~06.12	(AUS)	D11204MH	N/A
		07.08~	(AUS)	D11287MH	
16.11~	K2500 (2500cc DIESEL)	(GEN,ME)		D11287MH or D11475MH	K3349 or N/A
		(GEN,ME)		D11204MH	K3349 or N/A
		(GEN,ME)		N/A	N/A

INDEX

JAPANESE
VEHICLE

NISSAN
INFINITI

TOYOTA
LEXUS

MAZDA

ISUZU

HONDA
ACURA

MITSUBISHI
FUSO

SUBARU

HINO

SUZUKI

DAIHATSU

KOREAN
VEHICLE

KIA

ASIAN
VEHICLE

AMERICAN
VEHICLE

EUROPEAN
VEHICLE

K3

YEAR	APPLICATION		FRONT	REAR
12.08 ~ 16.03	1600cc	DISC 15INCH (KOR)	D11283MH	D11297MH
		DISC 16INCH (KOR)	D11305MH	
15.11 ~	1600cc	DISC 15INCH (KOR)	D11379MH	D11352MH
		DISC 16INCH (KOR)	D11382MH	

K5

YEAR	APPLICATION		FRONT	REAR
10.05 ~ 13.06	2000cc (KOR)		D11302MH or D11305MH or N/A	D11210MH or D11266MH
	2400cc (KOR)		D11302MH	D11210MH
13.05 ~ 15.06	2000cc (KOR)		D11305MH or N/A	D11210MH or D11266MH
15.06 ~	1600cc, 1700cc	W/ EPB (KOR)	D11373MH	D11352MH
		W/O EPB (KOR)		D11385MH
	2000cc	W/ EPB (KOR)	D11373MH	D11352MH
		W/O EPB (KOR)	D11400MH	D11385MH
20.01 ~	2000cc 2WD (ME)		D11481MH	D11484MH
	2500cc 2WD	Front 16 Inch Disc (ME)	D11481MH	D11484MH
		Front 17 Inch Disc (ME)	D11524MH or N/A	
20.02 ~	2000cc 2WD (GEN)		D11481MH	D11484MH
	2500cc 2WD	Front 16 Inch Disc (GEN)	D11481MH	D11484MH
		Front 17 Inch Disc (GEN)	D11524MH or N/A	

K5 HYBRID

YEAR	APPLICATION		FRONT	REAR
11.05 ~ 13.11	2000cc (KOR)		D11302MH	D11210MH
13.12 ~ 15.06	2000cc	W/ EPB (KOR)	D11302MH	D11266MH
		W/O EPB (KOR)	D11302MH	D11210MH
15.09 ~	2000cc	W/ EPB (KOR)	D11373MH	D11352MH
		W/O EPB (KOR)		D11385MH
20.01 ~	2000cc 2WD (GEN)		D11481MH	D11484MH
20.02 ~	2000cc 2WD (ME)		D11481MH	D11484MH

K7

YEAR	APPLICATION		FRONT	REAR	
09.11 ~ 12.11	2400cc	TAXI (10.09~11.01) (KOR)	D11230MH	----	
		W/ EPB (12.01~) (KOR)	D11230MH	D11297MH	
		EXCEPT ABOVE (KOR)	D11230MH	D11195MH	
	2700cc, 3500cc (KOR)		D11230MH	D11195MH	
	3000cc (KOR)			D11230MH	D11195MH or D11297MH
		3300cc	TAXI (10.09~11.01) (KOR)	D11230MH	D11195MH
W/ EPB (12.01~) (KOR)			D11230MH	D11297MH	
EXCEPT ABOVE (KOR)	D11230MH		D11195MH		
12.10 ~ 15.12	2400cc, 3000cc	FRONT 16INCH DISC (KOR)	D11230MH	D11195MH	
		FRONT 17INCH DISC (KOR)	D11230MH	D11297MH	
	3300cc (KOR)		D11230MH	D11297MH	

INDEX

JAPANESE
VEHICLE

NISSAN
INFINITI

TOYOTA
LEXUS

MAZDA

ISUZU

HONDA
ACURA

MITSUBISHI
FUSO

SUBARU

HINO

SUZUKI

DAIHATSU

KOREAN
VEHICLE

KIA

ASIAN
VEHICLE

AMERICAN
VEHICLE

EUROPEAN
VEHICLE

K7

YEAR	APPLICATION	FRONT	REAR
15.12~	2200cc, 2400cc, 3000cc, 3300cc	W/ EPB (KOR)	D11382MH / D11355MH
		W/O EPB (KOR)	N/A

K7 HYBRID

YEAR	APPLICATION	FRONT	REAR
13.12~16.05	2400cc (KOR)	D11230MH	D11266MH
16.11~	2400cc (KOR)	D11382MH	D11355MH

K8

YEAR	APPLICATION	FRONT	REAR
21.05~	3500cc 2WD (GEN,ME)	N/A	N/A

K9

YEAR	APPLICATION	FRONT	REAR
12.03~14.11	3300cc (KOR)	D11283MH	D11318MH
	3800cc (KOR)	N/A	D11318MH
14.11~	3300cc (KOR)	D11283MH	D11318MH
	3800cc (KOR)	N/A	D11318MH
	5000cc (KOR)	N/A	D11280MH

K900

YEAR	APPLICATION	FRONT	REAR
18.05~21.01	3800cc 2WD, 4WD (ME)	N/A	N/A
	5000cc 4WD (ME)	N/A	N/A
19.02~20.01	3800cc, 5000CC 4WD (GEN)	N/A	N/A

LOTZE

YEAR	APPLICATION	FRONT	REAR
05.09~06.12	1800cc, 2000cc, 2400cc (INCL.TAXI) (KOR)	D11148MH	D11118MH
06.09~08.08	1800cc, 2000cc, 2400cc (INCL.TAXI) (KOR)	D11148MH	D11118MH
08.05~10.04	2000cc, 2400cc	~09.08 (KOR)	D11148MH / D11118MH
		09.08~ (KOR)	N/A

MENTOR

YEAR	APPLICATION	FRONT	REAR
~97.12	(AUS)	D11051M	K11172
97.09~04.02	1800cc (~01.02), 1500cc (AUS)	D11051M	K11172
	1800cc (01.02~), 1600cc (AUS)	D11126MH	D11151M
98.04~00.12	(GEN,AUS)	D11051M	K11172 / D11151M

MORNING, PICANTO

YEAR	APPLICATION	FRONT	REAR
04.01~07.12	(MORNING) 1000cc (KOR)	D11154MH	K11192
04.03~06.12	(MORNING, PICANTO) 1100cc 2WD (GEN,ME)	D11154MH	K11192 / D11160MH
06.09~07.09	(MORNING, PICANTO) 1000cc, 1100cc 2WD (GEN,ME)	D11154MH	K11192 / D11160MH
07.08~11.01	(MORNING, PICANTO) 1100cc 2WD (GEN)	D11154MH	K11192
07.09~11.01	(PICANTO) 1000cc, 1100cc 2WD (ME)	D11154MH	K11192

INDEX

JAPANESE
VEHICLE

NISSAN
INFINITI

TOYOTA
LEXUS

MAZDA

ISUZU

HONDA
ACURA

MITSUBISHI
FUSO

SUBARU

HINO

SUZUKI

DAIHATSU

KOREAN
VEHICLE

KIA

ASIAN
VEHICLE

AMERICAN
VEHICLE

EUROPEAN
VEHICLE

MORNING, PICANTO

YEAR	APPLICATION	FRONT	REAR
07.12~11.01	(MORNING) 1000cc ~10.02 (KOR)	D11154MH	K11192
	10.02~ (KOR)		N/A
10.12~14.12	(MORNING) 1000cc (KOR)	D11274MH	K11238 D11277MH
11.02~15.01	(MORNING, PICANTO) 1000cc, 1200cc 2WD (GEN,ME)	D11274MH	K11238 D11277MH
15.01~17.01	(MORNING, PICANTO) 1000cc, 1200cc (2WD) (GEN)	D11274MH	K11238 D11277MH
15.01~17.01	(PICANTO) 1000cc, 1200cc (2WD) (ME)	D11274MH	K11238
15.01~16.12	(MORNING) 1000cc	FRONT 13Inch Disc (KOR)	D11274MH
		FRONT 14Inch Disc ~15.03 (KOR)	
		FRONT 14Inch Disc 15.03~ (KOR)	D11421MH
16.03~16.11	(PICANTO) 1200cc 2WD (AUS)	D11421MH	D11277MH
16.10~	(MORNING) 1000cc 2WD	FRONT 13Inch Disc (KOR)	SHOE N/A PAD D11355MH
		FRONT 14Inch Disc (KOR)	
16.12~	(MORNING, PICANTO) 1000cc, 1200cc (2WD)	FRONT 13Inch Disc (GEN)	N/A
		FRONT 14Inch Disc (GEN)	
17.01~	(PICANTO) 1000cc, 1200cc (2WD)	FRONT 13Inch Disc (ME)	N/A
		FRONT 14Inch Disc (ME)	
17.03~20.05	(PICANTO) 1000cc, 1200cc (2WD)	REAR DRUM MODEL (AUS)	N/A
		REAR DISC MODEL (AUS)	
20.06~	(PICANTO) 1000cc, 1200cc (2WD) (AUS)	D11406MH	D11409MH

NEW POTENTIA

YEAR	APPLICATION	FRONT	REAR
97 ~01.04	2000cc, 2500cc (KOR)	N/A	N/A

NEW SEPHIA

YEAR	APPLICATION	FRONT	REAR
95 ~97.09	1500cc, 1800cc REAR DRUM MODEL (KOR)	D11051M or N/A	K11161
	REAR DISC MODEL (KOR)		N/A

NEW SPORTAGE

YEAR	APPLICATION	FRONT	REAR
04.08~06.12	REAR DRUM MODEL (GEN,ME)	D11148MH	N/A
	REAR DISC MODEL (GEN,ME)		D11118MH
06.09~10.02	REAR DRUM MODEL (GEN,ME)	D11148MH	N/A
	REAR DISC MODEL (GEN,ME)		D11118MH
16.08~	(GEN)	D11424MH	D11355MH

NIRO ELECTRIC

YEAR	APPLICATION	FRONT	REAR
22.04~	MOTOR 160kW (2WD) (AUS)	N/A	N/A

NIRO HYBRID

YEAR	APPLICATION	FRONT	REAR
16.03~	1600cc (KOR)	D11424MH	D11355MH
16.08~19.05	1600cc 2WD (GEN)	D11424MH	D11355MH
16.12~21.01	1600cc 2WD (ME)	D11424MH	D11355MH
19.05~22.03	1600cc 2WD (GEN)	D11424MH	D11355MH
22.04~	1600cc (2WD) (AUS,GEN)	N/A	N/A

INDEX

JAPANESE
VEHICLE

NISSAN
INFINITI

TOYOTA
LEXUS

MAZDA

ISUZU

HONDA
ACURA

MITSUBISHI
FUSO

SUBARU

HINO

SUZUKI

DAIHATSU

KOREAN
VEHICLE

KIA

ASIAN
VEHICLE

AMERICAN
VEHICLE

EUROPEAN
VEHICLE

NIRO HYBRID

YEAR	APPLICATION	FRONT	REAR
22.07~	1600cc (2WD) (BRA)	N/A	N/A

NIRO PLUS

YEAR	APPLICATION	FRONT	REAR
22.06~	1600cc 2WD, MOTOR 150kW (2WD)	15 INCH DISC (AUS)	D11424MH
		16 INCH DISC (AUS)	D11373MH
			D11355MH
			D11352MH

OPIRUS, AMANTI

YEAR	APPLICATION	FRONT	REAR
03.02~06.05	(OPIRUS)	2700cc, 3000cc, TAXI (KOR)	N/A
		3500ccc, 3800cc EXC. TAXI (KOR)	D11118MH
03.07~06.07	(OPIRUS)	2700cc, 3500cc 2WD (GEN)	D11173MH
03.07~06.08	(OPIRUS)	3500cc 2WD (ME)	D11173MH
06.05~11.11	(OPIRUS)	2700cc, 3300cc, 3800cc (KOR)	D11173MH
06.09~06.12	(OPIRUS, AMANTI)	2700cc, 3800cc 2WD (GEN)	D11173MH
06.09~09.07	(OPIRUS)	3800cc 2WD (ME)	D11173MH
06.11~09.07	(OPIRUS, AMANTI)	2700cc, 3800cc 2WD (GEN)	D11173MH
			D11210MH

OPTIMA, MAGENTIS

YEAR	APPLICATION	FRONT	REAR
00 ~05.09	(OPTIMA) 1800cc, 2000cc, 2500cc	REAR DRUM MODEL ~05.04 (KOR)	K11208
		05.04~ (KOR)	N/A
		REAR DISC MODEL (KOR)	D11118MH
00.09~05.09	(OPTIMA, MAGENTIS) 2000cc, 2500cc 2WD	REAR DRUM MODEL ~05.04 (GEN,ME)	K11208
		05.04~ (GEN,ME)	N/A
		REAR DISC MODEL (GEN,ME)	D11118MH
01.02~05.09	(OPTIMA) 2400cc, 2500cc, 2700cc (2WD) (AUS)	D11095MH or D11148MH	D11118MH
04.10~	(CHN)	D11148MH	D11118MH
05.10~06.12	(OPTIMA, MAGENTIS) 2000cc, 2700cc 2WD (GEN,ME)	D11148MH	D11118MH
05.12~06.12	(MAGENTIS) 2400cc, 2700cc 2WD (AUS)	D11148MH	D11118MH
06.09~08.08	(OPTIMA, MAGENTIS) 2000cc, 2400cc, 2700cc 2WD (GEN,AUS,ME)	D11148MH	D11118MH
08.06~10.04	(OPTIMA, MAGENTIS) 2000cc, 2700cc 2WD (GEN,ME)	D11148MH	D11118MH
08.08~09.04	(MAGENTIS) 2400cc, 2700cc 2WD (AUS)	D11148MH	D11118MH
10.08~13.07	(OPTIMA) 2000cc, 2WD 2400cc, 2WD	W/ EPB (GEN)	D11266MH
		W/O EPB (GEN)	D11305MH or N/A
10.08~13.08	(OPTIMA) 2400cc 6AT, 2WD	W/ EPB (AUS)	D11302MH
		W/O EPB (AUS)	D11305MH
10.09~11.09	(OPTIMA) 2000cc 6AT, 2WD (AUS)	N/A	D11210MH
12.10~13.07	(OPTIMA) 2000cc 2WD	(ME)	D11305MH
		W/ EPB (ME)	D11266MH
		W/O EPB (ME)	D11305MH
13.08~15.06	(OPTIMA) 2000cc, 2WD 2400cc, 2WD	W/ EPB (GEN,ME)	D11305MH
		W/O EPB (GEN,ME)	D11266MH or D11210MH

INDEX

JAPANESE
VEHICLE

NISSAN
INFINITI

TOYOTA
LEXUS

MAZDA

ISUZU

HONDA
ACURA

MITSUBISHI
FUSO

SUBARU

HINO

SUZUKI

DAIHATSU

KOREAN
VEHICLE

KIA

ASIAN
VEHICLE

AMERICAN
VEHICLE

EUROPEAN
VEHICLE

OPTIMA, MAGENTIS

YEAR	APPLICATION		FRONT	REAR
13.08~15.06	(OPTIMA) 2000cc, 2WD 2400cc, 2WD	(AUS)	D11302MH or D11305MH	D11210MH or D11266MH
15.08~19.11	(OPTIMA) 2000cc, 2400cc 2WD	(AUS)	D11373MH	D11352MH
15.08~18.03	(OPTIMA) 2000cc, 2400cc 2WD	W/ EPB (GEN,ME)	D11373MH or D11400MH	D11352MH
		W/O EPB (GEN,ME)		D11385MH
18.03~19.11	(OPTIMA) 2000cc, 2400cc 2WD	W/ EPB (GEN)	D11373MH or D11400MH	D11352MH
		W/O EPB (GEN)		D11385MH
18.03~19.04	(OPTIMA) 1600cc 2WD	W/ EPB (ME)	D11373MH	D11352MH
		W/O EPB (ME)		D11385MH
	(OPTIMA) 2000cc, 2400cc 2WD	W/ EPB (ME)	D11373MH or D11400MH	D11352MH
		W/O EPB (ME)		D11385MH

INDEX

JAPANESE
VEHICLE

NISSAN
INFINITI

TOYOTA
LEXUS

MAZDA

ISUZU

OPTIMA HYBRID

YEAR	APPLICATION		FRONT	REAR
12.08~13.07	2000cc 6AT, 2WD	(GEN)	D11302MH	D11210MH
14.04~15.06	2000cc 6AT, 2WD	(GEN)	D11302MH	D11266MH
15.12~19.10	2000cc 6AT, 2WD	W/ EPB (GEN)	D11373MH	D11352MH
		W/O EPB (GEN)		D11385MH

HONDA
ACURA

MITSUBISHI
FUSO

SUBARU

PAMAX

YEAR	APPLICATION		FRONT	REAR
00.09~03.03	3300cc, 3600cc (DIESEL)	FRONT DRUM MODEL (KOR)	N/A	N/A
		FRONT DISC MODEL (KOR)	N/A	

HINO

SUZUKI

PARKTOWN

YEAR	APPLICATION		FRONT	REAR
98 ~00.04	1800cc, 2000cc	REAR DRUM MODEL (KOR)	D11126MH	----
		REAR DISC MODEL (KOR)		D11151M

DAIHATSU

KOREAN
VEHICLE

KIA

POTENTIA LPG

YEAR	APPLICATION		FRONT	REAR
95 ~01.04	2000cc, 2500cc	(KOR)	N/A	N/A

ASIAN
VEHICLE

POWER COMBI

YEAR	APPLICATION		PARKING	FRONT	REAR
~02.09	FRONT DRUM MODEL (GEN)	FRONT DISC MODEL (GEN)	K6600 or N/A	N/A	K3337
				N/A	

AMERICAN
VEHICLE

PREGIO, BESTA

YEAR	APPLICATION		FRONT	REAR
~97.09		(GEN)	N/A	K3349
~00.07		(GEN)	D3047M	K3349
02.05~05.10	2700cc 5MT 2WD	(AUS)	D11166MH	K3349
~05.10		(GEN,ME)	D11166MH or N/A	K3349 or N/A

EUROPEAN
VEHICLE

PRIDE, FESTIVA

YEAR	APPLICATION		FRONT	REAR
90 ~99.07	(PRIDE) 1100cc, 1300cc	(KOR)	D3050MH	K3369
97.05~00.01		(GEN,EGY,IRN)	D3050MH	K3369

PRIDE, FESTIVA

YEAR	APPLICATION	FRONT	REAR
~00.01	(PHL,VNM)	N/A	K3369
05.12~11.09	(PRIDE) 1400cc, 1500cc, 1600cc (KOR)	D11192MH	K11221 D11195MH
11.08~14.12	(PRIDE) 1400cc, 1600cc (KOR)	D11268MH	K11224 D11266MH
14.12~17.03	(PRIDE) 1400cc, 1600cc (KOR)	D11268MH	D11266MH

PRIDE HYBRID

YEAR	APPLICATION	FRONT	REAR
05.10~09.12	1400cc (KOR)	D11192MH	D11195MH

QUORIS

YEAR	APPLICATION	FRONT	REAR
12.08~15.01	3800cc 8AT, 2WD (ME)	N/A	D11318MH
12.09~14.11	3800cc 8AT, 2WD (GEN)	N/A	D11318MH
15.02~17.12	3800cc 8AT, 2WD, 5000cc 8AT, 2WD (ME)	N/A	D11318MH
15.03~17.01	3800cc 8AT, 2WD (GEN)	N/A	D11318MH

RAY

YEAR	APPLICATION	FRONT	REAR
11.01~	1000cc (KOR)	N/A	N/A
17.11~	1000cc (KOR)	N/A	N/A

RAY EV

YEAR	APPLICATION	FRONT	REAR
11.12~14.12	MOTOR 50kw (KOR)	N/A	N/A

REGAL

YEAR	APPLICATION	FRONT	REAR
02.03~05.09	2000cc, 2500cc	~02.09 (KOR)	D11118MH
		14 INCH	
		02.09~ (KOR)	
		15 INCH, 16 INCH (KOR)	

RETONA

YEAR	APPLICATION	FRONT	REAR
99 ~00.09	(GEN)	D11207M	N/A
99 ~03.06	2000cc (KOR)	D11207M	N/A

RHINO

YEAR	APPLICATION	PARKING
00 ~03	6600cc DIESEL (GEN)	N/A

RIO

YEAR	APPLICATION	FRONT	REAR
99.11~05.02	1300cc, 1500cc	~02.06 (KOR)	K11177
		02.06~ (KOR)	N/A
00 ~		(GEN)	----
00.02~05.05	1300cc, 1500cc 2WD	~02.07 (GEN,ME)	K11177
		02.07~ (GEN,ME)	N/A

INDEX

JAPANESE
VEHICLE

NISSAN
INFINITI

TOYOTA
LEXUS

MAZDA

ISUZU

HONDA
ACURA

MITSUBISHI
FUSO

SUBARU

HINO

SUZUKI

DAIHATSU

KOREAN
VEHICLE

KIA

ASIAN
VEHICLE

AMERICAN
VEHICLE

EUROPEAN
VEHICLE

RIO

YEAR	APPLICATION		FRONT	REAR
00.05~05.06	2500cc 2WD	~02.09 (AUS)	D3062MH or N/A	K11177
		02.09~ (AUS)	N/A	N/A
05.04~06.12	1400cc, 1600cc 2WD	(GEN,ME,AUS)	D11192MH	K11221 D11195MH
06.09~11.09	1400cc, 1600cc 2WD	(GEN,ME,AUS)	D11192MH	K11221 D11195MH
11.05~14.11	1400cc, 1600cc 2WD	(AUS)	D11268MH	D11266MH
11.06~14.12	1200cc, 1400cc 2WD	(GEN,ME)	D11268MH	K11224 D11266MH
14.11~16.09	1400cc, 1600cc (2WD)	(AUS)	D11268MH	D11266MH
14.11~17.03	1200cc, 1400cc (2WD)	(GEN)	D11268MH	K11224 D11266MH
14.11~17.04	1200cc, 1400cc (2WD)	(ME)	D11268MH	K11224 D11266MH
16.09~20.04	1000cc 2WD	(AUS)	D11403MH	D11355MH
	1400cc 2WD	FRONT 14Inch Disc (AUS)	D11376MH	D11355MH
FRONT 15Inch Disc (AUS)		D11403MH		
16.12~	1200cc, 1400cc (2WD)	REAR DRUM MODEL (GEN)	D11376MH	N/A
		REAR DISC MODEL (GEN)		D11355MH
17.01~	(MEXICO PLANT) 1400cc, 1600cc (2WD)	REAR DRUM MODEL (ME)	D11376MH	N/A
		REAR DISC MODEL (ME)		D11355MH
17.02~	(MEXICO PLANT) 1400cc, 1600cc (2WD)	REAR DRUM MODEL (GEN)	D11376MH	N/A
		REAR DISC MODEL (GEN)		D11355MH
20.06~	1000cc, 1400cc (2WD)	FRONT 14Inch Disc (AUS)	D11376MH	D11355MH
		FRONT 15Inch Disc (AUS)		

SELTOS

YEAR	APPLICATION		FRONT	REAR
19.07~	1400cc, 1500cc, (2WD) (INDIA PLANT)	~20.10 (IND)	D11283MH	SHOE N/A PAD
		20.10~ (IND)	N/A	D11355MH
19.08~	1600cc 4WD	(AUS)	D11373MH	D11499MH
	2000cc 2WD	W/O EPB (AUS)	D11412MH	D11277MH
		W/ EPB (AUS)		D11499MH
19.08~	1400cc, 1500cc, 1600cc (2WD) (INDIA PLANT)	REAR DRUM MODEL (GEN)	D11283MH	N/A
		REAR DISC MODEL (GEN)		D11355MH
19.08~	2000cc (2WD)	W/ EPB (GEN)	D11412MH	D11499MH
		W/O EPB (GEN)		D11277MH
		2000cc (4WD) (GEN)		D11373MH
19.09~	1400cc, 1500cc, 1600cc (2WD) (INDIA PLANT)	(ME)	D11283MH	D11355MH

SEPHIA

YEAR	APPLICATION		FRONT	REAR
95 ~98.08		(GEN)	D11051M	K11172
99.06~04.02	~00.11	(ME)	D11051M	K11172
	00.11~	(ME)	D11126MH	D11151M

INDEX

JAPANESE
VEHICLE

NISSAN
INFINITI

TOYOTA
LEXUS

MAZDA

ISUZU

HONDA
ACURA

MITSUBISHI
FUSO

SUBARU

HINO

SUZUKI

DAIHATSU

KOREAN
VEHICLE

KIA

ASIAN
VEHICLE

AMERICAN
VEHICLE

EUROPEAN
VEHICLE

SEPHIA II, SHUMA II, MENTOR II

YEAR	APPLICATION	FRONT	REAR
97 ~00.07	(SEPHIA II) 1500cc, 1800cc	~98.04 (KOR)	D11051M
		98.04~99.05 (KOR)	N/A
		99.05~ (KOR)	D11051M
98.02~04.02	HATCH BACK	~98.04 (GEN)	D11051M
		98.04~99.01 (GEN)	N/A
		99.01~00.11 (GEN)	D11051M
		00.11~ (GEN)	D11126MH
	NOTCH BACK (GEN)	D11126MH	

SOLUTO

YEAR	APPLICATION	FRONT	REAR
18.09~	1400cc 2WD (CHINA PLANT) (GEN)	D11376MH	K11224 D11266MH
18.10~	1400cc 2WD (CHINA PLANT) (ME)	D11376MH	K11224 D11266MH

SONET

YEAR	APPLICATION	FRONT	REAR
20.08~	1000cc, 1200cc, 1500cc 2WD (INDIA PLANT) (IND)	N/A	N/A
20.09~	1000cc, 1500cc 2WD (INDIA PLANT) (GEN)	N/A	N/A
20.10~	1500cc 2WD (INDIA PLANT) (ME)	N/A	N/A

SORENTO

YEAR	APPLICATION	FRONT	REAR
02.01~06.03	2500cc, 3500cc (KOR)	D11130MH	D11133M
02.11~06.05	2400cc, 2500cc, 3500cc 4WD (GEN,AUS,ME)	D11130MH	D11133M
06.03~06.12	2500cc (KOR)	D11130MH	N/A
06.04~06.12	2500cc, 3800cc 4WD (AUS,ME)	D11130MH	D11133M
06.05~08.12	2500cc, 3300cc, 3800cc 4WD (GEN)	D11130MH	D11133M
06.09~08.12	2500cc, 3300cc, 3800cc 4WD (ME)	D11130MH	D11133M
06.09~08.10	2500cc, 3300cc, 3800cc 4WD (AUS)	D11130MH	D11133M
06.09~08.12	2500cc (KOR)	D11130MH	N/A
09.03~12.09	2000cc, 2200cc, 2400cc, 2700cc (KOR)	D11198MH	D11280MH
09.05~12.07	2000cc, 2400cc, 3500cc (GEN,ME)	D11198MH	D11280MH
09.08~12.07	2000cc, 2400cc, 3500cc 4WD (AUS)	D11198MH	D11280MH
12.06~14.08	2000cc, 2200cc (KOR)	D11198MH	D11280MH
12.07~14.10	2000cc, 2400cc, 3500cc (GEN)	D11198MH	D11280MH
12.07~14.08	2000cc, 2400cc, 3300cc (ME)	D11198MH	D11280MH
12.08~14.08	2000cc, 2400cc, 3500cc 4WD (AUS)	D11198MH	D11280MH
14.06~17.07	2200cc, 2400cc, 3300cc (GEN,ME)	D11388MH	D11391MH
14.06~17.07	2400cc, 3300cc (BRA)	D11388MH	D11391MH
14.08~	2000cc, 2200cc (KOR)	D11388MH	D11391MH
15.04~17.07	2200cc, 3300cc (AUS)	D11388MH	D11391MH
17.06~	2000cc, 2400cc (KOR)	D11388MH	D11391MH
17.07~20.02	2200cc, 2400cc, 3500cc (GEN)	D11388MH	D11391MH
17.07~20.02	2000cc, 3500cc (AUS)	D11388MH	D11391MH
17.08~20.02	2400cc, 3500cc (ME)	D11388MH	D11391MH
17.11~20.01	2400cc, 3500cc (BRA)	D11388MH	D11391MH
20.07~	2200cc, 3500cc (AUS)	D11490MH	D11493MH
20.07~	2200cc, 2500cc, 3500cc 2WD (GEN)	D11490MH	D11493MH
20.10~	2500cc, 3500cc (ME)	D11490MH	D11493MH

INDEX

JAPANESE
VEHICLE

NISSAN
INFINITI

TOYOTA
LEXUS

MAZDA

ISUZU

HONDA
ACURA

MITSUBISHI
FUSO

SUBARU

HINO

SUZUKI

DAIHATSU

KOREAN
VEHICLE

KIA

ASIAN
VEHICLE

AMERICAN
VEHICLE

EUROPEAN
VEHICLE

SORENTO HYBRID

YEAR	APPLICATION	FRONT	REAR
21.07~	1600cc (4WD) (AUS)	D11490MH	D11493MH
21.12~	1600cc (2WD, 4WD) (GEN)	D11490MH	D11493MH
22.04~	1600cc (2WD, 4WD) (ME)	D11490MH	D11493MH

INDEX

JAPANESE
VEHICLE

SOUL

YEAR	APPLICATION	FRONT	REAR
08.08~11.06	1600cc, 2000cc (KOR)	D11148MH	K11189 D11210MH
09.01~11.07	1600cc, 2000cc 2WD (GEN)	D11148MH	K11189 D11210MH
09.01~11.07	1600cc 2WD (AUS)	D11148MH	K11189 D11210MH
09.02~11.07	1600cc, 2000cc 2WD (ME)	D11148MH	K11189 D11210MH
11.06~13.10	1600cc (KOR)	D11148MH	K11189 D11210MH
11.07~13.10	1600cc, 2000cc 2WD (GEN)	D11148MH	K11189 D11210MH
11.08~13.10	1600cc, 2000cc 2WD (ME)	D11148MH	K11189 D11210MH
11.09~13.08	1600cc, 2000cc 2WD (AUS)	D11148MH	D11210MH
13.04~16.07	1600cc (KOR)	D11257MH	D11297MH
13.04~16.06	1600cc, 2000cc (2WD) (AUS)	D11257MH	D11297MH
13.12~16.07	1600cc, 2000cc (2WD) REAR DRUM MODEL (GEN,ME)	D11257MH	N/A
	REAR DISC MODEL (GEN,ME)		D11297MH
14.04~16.07	1600cc (2WD) (BRA)	D11257MH	D11297MH
16.05~	1600cc (KOR)	D11412MH	D11352MH
16.08~18.11	2000cc (2WD) (AUS)	D11412MH	D11352MH
16.08~18.12	1600cc (2WD) (BRA)	D11412MH	D11352MH
16.08~18.12	1600cc, 2000cc (2WD) REAR DRUM MODEL (GEN,ME)	D11412MH	N/A
	REAR DISC MODEL (GEN,ME)		D11352MH
18.12~22.04	1600cc, 2000cc (2WD) (GEN)	D11487MH	D11355MH
19.01~22.04	1600cc, 2000cc (2WD) (ME)	D11487MH	D11355MH

NISSAN
INFINITI

TOYOTA
LEXUS

MAZDA

ISUZU

HONDA
ACURA

MITSUBISHI
FUSO

SUBARU

HINO

SUZUKI

DAIHATSU

KOREAN
VEHICLE

KIA

ASIAN
VEHICLE

SOUL ELECTRIC

YEAR	APPLICATION	FRONT	REAR
14.04~	MOTOR (KOR)	D11230MH or D11373MH	D11297MH or D11352MH
15.09~18.08	MOTOR-80kW (GEN)	D11230MH or D11373MH	D11297MH or D11352MH
19.05~	MOTOR-150kW (GEN)	N/A	D11352MH

AMERICAN
VEHICLE

EUROPEAN
VEHICLE

SPORTAGE

YEAR	APPLICATION	FRONT	REAR
93 ~99.02	2000cc, 2200cc (KOR)	D11178M or N/A	N/A
94.11~97.12	(GEN)	D11178M	N/A
97.03~98.03	(AUS)	D11178M	N/A
98.03~03.05	(GEN,ME,AUS)	D11207M	N/A
00 ~02.07	2000cc (KOR)	D11207M	N/A

SPORTAGE

YEAR	APPLICATION		FRONT	REAR
04.06~06.12	2000cc	REAR DRUM MODEL (KOR)	D11148MH	N/A
		REAR DISC MODEL (KOR)		D11118MH
04.08~10.02	2000cc, 2700cc	REAR DRUM MODEL (GEN,ME)	D11148MH	N/A
		REAR DISC MODEL (GEN,ME)		D11118MH
04.08~06.12	2000cc, 2700cc 4WD	(AUS)	D11148MH	D11118MH
06.09~09.12	2000cc, 2700cc	(AUS)	D11148MH	D11118MH
06.09~10.02	2000cc	REAR DRUM MODEL (KOR)	D11148MH	N/A
		REAR DISC MODEL (KOR)		D11118MH
10.04~13.10	2000cc, 2400cc	~11.03 (GEN)	D11299MH or D11230MH	D11195MH
		11.03~ (GEN)	D11230MH	
10.04~13.10	2000cc, 2400cc	~11.03 2WD (AUS)	D11299MH	D11195MH
		4WD (AUS)	D11230MH	
		11.03~ (AUS)	D11230MH	
10.04~13.10	1600cc, 2000cc, 2400cc	2WD ~11.03 (ME)	D11299MH	D11195MH
		11.03~ (ME)	D11230MH	
		4WD (ME)	D11230MH	
13.03~14.01	1600cc, 2000cc (SLOVAKIA PLANT)	(ME)	D11230MH	D11195MH
13.04~14.01	2000cc	(AUS)	D11230MH	D11195MH
13.05~14.01	2000cc (SLOVAKIA PLANT)	(GEN)	D11230MH	D11195MH
13.06~15.09	2000cc	(KOR)	D11230MH	D11195MH
13.09~15.11	2000cc, 2400cc	(GEN)	D11230MH	D11195MH
13.10~15.11	1600cc, 2000cc, 2400cc	(ME)	D11230MH	D11195MH
14.01~15.11	1600cc, 1700cc, 2000cc (SLOVAKIA PLANT)	(GEN)	D11230MH	D11195MH
14.01~15.11	1600cc, 2000cc (SLOVAKIA PLANT)	(ME)	D11230MH	D11195MH
14.01~15.10	2000cc	(AUS)	D11230MH	D11195MH
15.05~21.08	2000cc (2WD, 4WD)	W/ EPB (BRA)	D11427MH	D11355MH
		W/O EPB (BRA)		D11430MH
15.08~	2000cc	W/ EPB (KOR)	D11427MH	D11355MH
		W/O EPB (KOR)		D11430MH
15.10~21.08	2000cc, 2400cc	W/ EPB (GEN)	D11427MH	D11355MH
		W/O EPB (GEN)		D11430MH
15.10~22.02	1600cc, 1700cc, 2000cc, 2400cc (SLOVAKIA PLANT)	W/ EPB (GEN)	D11427MH	D11355MH
		W/O EPB (GEN)		D11430MH
15.10~22.01	1600cc, 2000cc, 2400cc (SLOVAKIA PLANT)	W/ EPB (ME)	D11427MH	D11355MH
		W/O EPB (ME)		D11430MH
15.11~21.09	2000cc, 2400cc	W/ EPB (AUS)	D11427MH	D11355MH
		W/O EPB (AUS)		D11430MH
21.09~	1600cc, 2000cc, 2500cc (2WD, 4WD)	(GEN)	D11481MH	D11484MH
21.12~	2000cc, 2500cc (2WD, 4WD)	(AUS)	D11481MH	D11484MH
22.01~	1600cc, 2000cc (2WD, 4WD)	(ME)	D11481MH	D11518MH
22.02~	1600cc, 2000cc (2WD, 4WD) (SLOVAKIA PLANT)	W/ EPB (GEN)	D11481MH	D11518MH
		W/O EPB (GEN)		D11484MH
22.05~	1600cc (2WD) (SLOVAKIA PLANT)	(BRA)	D11481MH	D11518MH

INDEX

JAPANESE
VEHICLE

NISSAN
INFINITI

TOYOTA
LEXUS

MAZDA

ISUZU

HONDA
ACURA

MITSUBISHI
FUSO

SUBARU

HINO

SUZUKI

DAIHATSU

KOREAN
VEHICLE

KIA

ASIAN
VEHICLE

AMERICAN
VEHICLE

EUROPEAN
VEHICLE

SPORTAGE HYBRID

YEAR	APPLICATION	FRONT	REAR
22.01~	1600cc (2WD)	(ME)	D11524MH D11518MH

SPORTAGE R

YEAR	APPLICATION	FRONT	REAR
10.03~13.10	2000cc (KOR)	D11299MH or D11230MH	D11195MH

INDEX

JAPANESE
VEHICLE

STINGER

YEAR	APPLICATION	FRONT	REAR
17.05~	2000cc, 2200cc, 3300cc (8AT) W/ BREMBO (KOR)	N/A	N/A
	W/O BREMBO (KOR)	D11445MH	D11369MH
17.07~	2000cc (8AT) (AUS)	D11445MH	D11369MH
	3300cc (8AT) (AUS)	N/A	N/A
17.08~22.03	2000cc, 3300cc (8AT) W/ BREMBO (GEN)	N/A	N/A
	W/O BREMBO (GEN)	D11445MH	D11369MH
17.09~	2000cc, 3300cc (8AT) W/ BREMBO (ME)	N/A	N/A
	W/O BREMBO (ME)	D11445MH	D11369MH

NISSAN
INFINITI

TOYOTA
LEXUS

MAZDA

ISUZU

HONDA
ACURA

MITSUBISHI
FUSO

SUBARU

STONIC

YEAR	APPLICATION	FRONT	REAR
17.06~	1400cc, 1600cc (6AT, 4DCT 2WD) (KOR)	D11403MH	D11355MH
20.09~	1400cc 2WD (GEN)	N/A	K11224 D11266MH

HINO

SUZUKI

DAIHATSU

TELLURIDE

YEAR	APPLICATION	FRONT	REAR
18.12~	3800cc 8AT W/ EPB (ME)	D11454MH	D11463MH
	W/O EPB (ME)		N/A
19.03~	3800cc 8AT W/ EPB (GEN)	D11454MH	D11463MH
	W/O EPB (GEN)		N/A

KOREAN
VEHICLE

KIA

ASIAN
VEHICLE

TOWNER

YEAR	APPLICATION	FRONT	REAR
00 ~02	~01.11 (GEN)	N/A	N/A
	01.11~ (GEN)	D0004	K11161

TRADE

YEAR	APPLICATION	FRONT	REAR
95 ~00.09	3500cc (2.5t) FLAT TYPE (KOR)	SHOE	N/A
	EXCEPT ABOVE (KOR)	K3336 PAD N/A	K3337

AMERICAN
VEHICLE

VISTO

YEAR	APPLICATION	FRONT	REAR
99 ~00.11	800cc (KOR)	D11109MH	K11162
00.11~13.12	800cc W/O T/C INTER COOLER (KOR)	D11145M	K11162
	T/C INTER COOLER (KOR)	N/A	

EUROPEAN
VEHICLE

DAEWOO

BARINA.....699
 EPICA (DAEWOO)699
 EVANDA699
 KALOS699
 LACETTI (DAEWOO)699
 LANOS (DAEWOO)699
 LEGANZA (DAEWOO).....699
 MAGNUS699
 MATIZ (DAEWOO)700
 NUBIRA (DAEWOO).....700
 REZZO700
 TACUMA700
 VIVA700
 VIVANT.....700

INDEX

JAPANESE
VEHICLE

NISSAN
INFINITI

TOYOTA
LEXUS

MAZDA

ISUZU

HONDA
ACURA

MITSUBISHI
FUSO

SUBARU

HINO

SUZUKI

DAIHATSU

KOREAN
VEHICLE

DAEWOO

ASIAN
VEHICLE

AMERICAN
VEHICLE

EUROPEAN
VEHICLE

EVANDA, EPICA

YEAR	APPLICATION	FRONT	REAR
	2.0L (GEN-RHD)	D11124MH	D11290H
	2.5L (GEN-RHD)		----
03 ~06	V200 (GEN)	D11124MH	D11290H
07 ~	V250 (GEN)	D11247M	D11248MH

KALOS

YEAR	APPLICATION	FRONT	REAR
03 ~07	(GEN)	D11124MH or D11129H	K11174
03 ~05	(KOR)	D11129H or D11348MH	K11174

LACETTI

YEAR	APPLICATION	FRONT	REAR
03 ~	REAR DRUM MODEL (GEN)	D11124MH or N/A	N/A
	J200 REAR DISC MODEL ~ 06 (GEN)		D9059H
	07 ~ (GEN)		D9060H
04 ~06	REAR DRUM MODEL (GEN)	D11124MH	N/A
	REAR DISC MODEL (GEN)		D9059H
04 ~07	REAR DRUM MODEL (GEN-RHD)	D11124MH	N/A
	REAR DISC MODEL ~ 06 (GEN-RHD)		D9059H
	07 ~ (GEN-RHD)		D9060H
04 ~05	(KOR)	D11124MH	D9059H

LANOS, BARINA

YEAR	APPLICATION	FRONT	REAR
	~447433 (GEN-LHD)	D11125H or D11144H or D11176	N/A
	447434~ (GEN-LHD)	D11125H or D11144H	N/A
	1.4L, 1.5L (SOHC) (GEN-RHD)	D11144H	K11195
	1.5L (DOHC), 1.6L (GEN-RHD)	D11125H	
	(KOR)	D11125H or D11144H	K11195 or N/A
97 ~02	T100 (GEN)	D11125H or D11144H	K11195
03 ~07	(GEN-RHD)	D11124MH or D11129H	K11174
06 ~07	BARINA (GEN-RHD)	D11124MH or D11129H	K11174

LEGANZA

YEAR	APPLICATION	FRONT	REAR
98 ~02	V100 (GEN)	D11124MH	D11172
	REAR DRUM MODEL (KOR)	D11124MH	N/A
	REAR DISC MODEL (KOR)		D11172

MAGNUS

YEAR	APPLICATION	FRONT	REAR
99 ~05	REAR DRUM MODEL (KOR)	----	N/A
	REAR DISC MODEL (KOR)	----	D11248MH

INDEX

JAPANESE
VEHICLE

NISSAN
INFINITI

TOYOTA
LEXUS

MAZDA

ISUZU

HONDA
ACURA

MITSUBISHI
FUSO

SUBARU

HINO

SUZUKI

DAIHATSU

KOREAN
VEHICLE

DAEWOO

ASIAN
VEHICLE

AMERICAN
VEHICLE

EUROPEAN
VEHICLE

MATIZ

YEAR	APPLICATION	FRONT	REAR
98 ~	M100, M200 (GEN,KOR)	D11144H	K11169

NUBIRA, VIVA

YEAR	APPLICATION	FRONT	REAR	
	~554446 (GEN)	D11124MH	K11195 D11172	
	554447~695960 (GEN)	N/A		
	695961~ (GEN)	D11124MH		
		(KOR)	D11124MH	K11195 D11172
97 ~99	J100 (GEN)	D11124MH or N/A	K11195 D11172	
99 ~03	J150 (GEN)	D11124MH or N/A	K11195 D11172	
		(GEN-RHD EXP.JPN)	D11124MH	SHOE N/A PAD ~06 D9059H 07 D9060H
04 ~07	~168500 (JPN)	D11124MH		
	168501~ (JPN)	N/A		

REZZO, VIVANT

YEAR	APPLICATION	FRONT	REAR
00 ~08	U100 (VIVANT) (GEN)	N/A	N/A
01 ~07	(GEN-RHD,KOR)	N/A	N/A

TACUMA

YEAR	APPLICATION	FRONT	REAR
01 ~07	(GEN-RHD)	N/A	N/A

INDEX

JAPANESE
VEHICLE

NISSAN
INFINITI

TOYOTA
LEXUS

MAZDA

ISUZU

HONDA
ACURA

MITSUBISHI
FUSO

SUBARU

HINO

SUZUKI

DAIHATSU

KOREAN
VEHICLE

DAEWOO

ASIAN
VEHICLE

AMERICAN
VEHICLE

EUROPEAN
VEHICLE

SSANGYONG

ACTYON703
 ACTYON SPORTS703
 CHAIRMAN703
 CHAIRMAN W703
 ISTANA.....703
 KORANDO703
 KORANDO C703
 KYRON703
 MUSSO703
 MUSSO SPORTS704
 REXTON704
 RODIUS704
 STAVIC.....704
 TIVOLI704

INDEX

JAPANESE
VEHICLE

NISSAN
INFINITI

TOYOTA
LEXUS

MAZDA

ISUZU

HONDA
ACURA

MITSUBISHI
FUSO

SUBARU

HINO

SUZUKI

DAIHATSU

KOREAN
VEHICLE

SSANGYONG

ASIAN
VEHICLE

AMERICAN
VEHICLE

EUROPEAN
VEHICLE

ACTYON

YEAR	APPLICATION	FRONT	REAR
06.03~	2000cc, 2300cc (SUV) (5DOOR)	D11115MH	REAR DRUM MODEL N/A
			REAR DISC MODEL D11217MH
10.08~	2000cc, 2200cc (SUV) (3DOOR)	D11198MH	D11210MH

ACTYON SPORTS

YEAR	APPLICATION	FRONT	REAR
06.07~11.12	2000cc, 2300cc (PICK-UP) (4DOOR)	D11115MH	REAR DRUM MODEL N/A
			REAR DISC MODEL D11217MH
12.01~	2000cc, 2300cc (PICK-UP) (4DOOR)	D11115MH	REAR DRUM MODEL N/A
			REAR DISC MODEL D11217MH

CHAIRMAN

YEAR	APPLICATION	FRONT	REAR
98.10~	2300cc, 2800cc, 3200cc, 3600cc (SEDAN) (4DOOR)	N/A	N/A

CHAIRMAN W

YEAR	APPLICATION	FRONT	REAR
08.05~	3200cc, 3600cc, 5000cc (SEDAN) (4DOOR)	N/A	N/A

ISTANA

YEAR	APPLICATION	FRONT	REAR
95 ~03	2900cc (VAN-1BOX) (5DOOR)	N/A	N/A

KORANDO

YEAR	APPLICATION	FRONT	REAR
96.07~05.09	2300cc, 2900cc, 3200cc (SUV) (3DOOR)	D11053MH	MANDO CALIPER SHOE N/A PAD
			RBP CALIPER D11217MH or N/A
		N/A	

KORANDO C

YEAR	APPLICATION	FRONT	REAR
10.08~	2000cc, 2200cc (SUV) (3DOOR)	D11198MH	D11210MH

KYRON

YEAR	APPLICATION	FRONT	REAR
05.08~	2000cc, 2700cc (SUV) (5DOOR)	D11115MH	REAR DRUM MODEL N/A
			REAR DISC MODEL 5-LINK D11217MH
			MULTI-LINK D11213MH
06.03~	2000cc, 2700cc (SUV) (5DOOR)	D11115MH	REAR DRUM MODEL N/A
			REAR DISC MODEL 5-LINK D11217MH
			MULTI-LINK D11213MH
07.03~	2000cc, 2700cc (SUV) (5DOOR)	D11115MH	REAR DRUM MODEL N/A
			REAR DISC MODEL 5-LINK D11217MH
			MULTI-LINK D11213MH

MUSSO

YEAR	APPLICATION	FRONT	REAR
97.02~05.04	2000cc, 2300cc (SUV) (5DOOR)	D11053MH or N/A	REAR DRUM MODEL N/A
			REAR DISC MODEL 97.10~97.11 N/A
			97.11~ D11217MH

INDEX

JAPANESE
VEHICLE

NISSAN
INFINITI

TOYOTA
LEXUS

MAZDA

ISUZU

HONDA
ACURA

MITSUBISHI
FUSO

SUBARU

HINO

SUZUKI

DAIHATSU

KOREAN
VEHICLE

SSANGYONG

ASIAN
VEHICLE

AMERICAN
VEHICLE

EUROPEAN
VEHICLE

MUSSO SPORTS

YEAR	APPLICATION	FRONT	REAR
02.12~06.02	2900cc (PICK-UP) (4DOOR)	D11053MH	D11217MH

INDEX

REXTON

YEAR	APPLICATION	FRONT	REAR
00.02~06.02	2300cc (SUV) (5DOOR) REAR DRUM MODEL	D11115MH or D11173MH	N/A
	REAR DISC MODEL	D11216MH	D11213MH or D11217MH
02.02~03.12	2900cc (SUV) (5DOOR) REAR DRUM MODEL	D11115MH or D11173MH	N/A
	REAR DISC MODEL	D11216MH	D11213MH or D11217MH
02.02~	3200cc (SUV) (5DOOR) REAR DRUM MODEL	D11115MH or D11173MH	N/A
	REAR DISC MODEL	D11216MH	D11213MH or D11217MH
02.04~	2800cc (SUV) (5DOOR) REAR DRUM MODEL	D11115MH or D11173MH	N/A
	REAR DISC MODEL	D11216MH	D11213MH or D11217MH
03.12~	2700cc (SUV) (5DOOR) REAR DRUM MODEL	D11115MH or D11173MH	N/A
	REAR DISC MODEL	D11216MH	D11213MH or D11217MH
11.03~	2000cc (SUV) (5DOOR) REAR DRUM MODEL	D11115MH or D11173MH	N/A
	REAR DISC MODEL	D11216MH	D11213MH or D11217MH

JAPANESE
VEHICLE

NISSAN
INFINITI

TOYOTA
LEXUS

MAZDA

ISUZU

HONDA
ACURA

MITSUBISHI
FUSO

SUBARU

HINO

SUZUKI

DAIHATSU

KOREAN
VEHICLE

SSANGYONG

ASIAN
VEHICLE

STAVIC, RODIUS

YEAR	APPLICATION	FRONT	REAR
04.09~13.01	2700cc, 3200cc (MPV) (5DOOR)	D11173MH	D11213MH
12.07~13.01	2000cc (MPV) (5DOOR)	D11173MH	D11213MH
13.01~	2000cc,3200cc (MPV) (5DOOR)	D11173MH	D11213MH

TIVOLI

YEAR	APPLICATION	FRONT	REAR
15.03~	1600cc (SUV) (5DOOR) ~15.06	N/A	D11266MH
	15.06~		D11210MH

AMERICAN
VEHICLE

EUROPEAN
VEHICLE

CHANGAN

ALSVIN.....707
KARAVAN MPV707

INDEX

**JAPANESE
VEHICLE**

NISSAN
INFINITI

TOYOTA
LEXUS

MAZDA

ISUZU

HONDA
ACURA

MITSUBISHI
FUSO

SUBARU

HINO

SUZUKI

DAIHATSU

**KOREAN
VEHICLE**

**ASIAN
VEHICLE**

INDEX

**AMERICAN
VEHICLE**

**EUROPEAN
VEHICLE**

ALSVIN

YEAR	APPLICATION	FRONT	REAR
18 ~	1400cc 5MT, 1500cc 5DCT (PAK)	D11542MH	N/A

KARAVAN MPV

YEAR	APPLICATION	FRONT	REAR
	1000cc 5MT (PAK)	D11530	N/A

INDEX

JAPANESE
VEHICLE

NISSAN
INFINITI

TOYOTA
LEXUS

MAZDA

ISUZU

HONDA
ACURA

MITSUBISHI
FUSO

SUBARU

HINO

SUZUKI

DAIHATSU

KOREAN
VEHICLE

ASIAN
VEHICLE

CHANGAN

AMERICAN
VEHICLE

EUROPEAN
VEHICLE

CHEVROLET

AVEO711
 EPICA (CHEVROLET)711
 LACETTI (CHEVROLET).....711
 LANOS (CHEVROLET)711
 LEGANZA (CHEVROLET)711
 MATIZ (CHEVROLET)711
 NUBIRA (CHEVROLET)712
 OPTRA711
 SPARK711

FORD

E SERIES713
 EDGE (FORD)713
 EVEREST713
 EXPLORER713
 F-150 SVT PARTOR713
 FIESTA ST713
 FOCUS RS (FORD)713
 FOCUS ST (FORD)713
 MAVERICK714

FORD (CHANGAN)

ECOSPORT715
 EDGE (FORD-CHANGAN)715
 ESCORT715
 FOCUS (FORD-CHANGAN).....715
 KUGA715
 MONDEO715
 MONDEO HYBRID715
 S-MAX715

INDEX

JAPANESE
VEHICLE

NISSAN
INFINITI

TOYOTA
LEXUS

MAZDA

ISUZU

HONDA
ACURA

MITSUBISHI
FUSO

SUBARU

HINO

SUZUKI

DAIHATSU

KOREAN
VEHICLE

ASIAN
VEHICLE

AMERICAN
VEHICLE

INDEX

EUROPEAN
VEHICLE

AVEO

YEAR	APPLICATION		FRONT	REAR	
03 ~08	T200	&JB3 (GEN)	D11129H	K11174	
		~ 07 &EC1 &JB9 (GEN)	D11124MH		
		&XMA /XIN /2G0 (GEN)	- - - -		
		08	&JF2 (GEN)	D11129H	K11174
			&JG0 &K35 (GEN)	D11124MH	
		&B00 /B10 /2G0 (GEN)	- - - -		
06 ~07	T255	&JB3 (GEN)	D11129H	K11174	
		&EC1 &JB9 (GEN)	D11124MH		
08 ~09	T255	&JF2 (GEN)	D11129H	K11174	
		&JF2 &E11 -GFX (GEN)	- - - -		
		&K35 &JG0 (GEN)	D11124MH		
10	T255	&JF2 -2G0 (GEN)	D11129H	K11174	
		&HDN &JF2 (GEN)	N/A		
		&JF2 &2G0 (GEN)	N/A		
		&8JG0 (GEN)	D11124MH		
11	T255	&JF2 (GEN)	D11348MH	K11174	
		&JG0 (GEN)	D11124MH		

EPICA

YEAR	APPLICATION		FRONT	REAR
03 ~04	V200	(GEN)	D11124MH	D11290H
05 ~06	V200	(GEN)	D11124MH	D11248MH or D11290H
07 ~11	V250	(GEN)	D11247M	D11248MH

LACETTI, OPTRA

YEAR	APPLICATION		FRONT	REAR
03 ~04	J200	REAR DRUM MODEL (GEN)	D11124MH	N/A
		REAR DISC MODEL (GEN)		D9059H
05 ~08	J200	REAR DRUM MODEL (GEN)	D11124MH or N/A	N/A
		REAR DISC MODEL (GEN)		D9060H
09 ~11	J200	(GEN)	D11124MH	D9060H

LANOS

YEAR	APPLICATION		FRONT	REAR
97 ~02	T100	L13/LX6&JB3 (GEN-RHD)	D11144H	K11195
		&L43/L44&JB4 (GEN-RHD)	D11125H	
97 ~99	T100	&L13/LX6&JB3 (GEN-LHD)	D11144H	K11195
99 ~02	T100	&L13/LX6&JB3-XRA (GEN-LHD)	D11144H	K11195
		&L43/L44&JB4 (GEN-LHD)	D11125H	
		&LX6&XRA (GEN-LHD)	D11176	

LEGANZA

YEAR	APPLICATION		FRONT	REAR
98 ~02	V100	(GEN)	D11124MH	D11172

MATIZ, SPARK

YEAR	APPLICATION		FRONT	REAR
98 ~06	M100	(GEN)	D11144H	K11169
05	M200	(GEN)	D11144H	K11169

INDEX

JAPANESE
VEHICLE

NISSAN
INFINITI

TOYOTA
LEXUS

MAZDA

ISUZU

HONDA
ACURA

MITSUBISHI
FUSO

SUBARU

HINO

SUZUKI

DAIHATSU

KOREAN
VEHICLE

ASIAN
VEHICLE

AMERICAN
VEHICLE

CHEVROLET

EUROPEAN
VEHICLE

NUBIRA

YEAR	APPLICATION	FRONT	REAR
97 ~99	J100 (GEN)	D11124MH or N/A	K11195 D11172
99 ~03	J150 (GEN)	D11124MH	K11195 D11172

INDEX

JAPANESE
VEHICLE

NISSAN
INFINITI

TOYOTA
LEXUS

MAZDA

ISUZU

HONDA
ACURA

MITSUBISHI
FUSO

SUBARU

HINO

SUZUKI

DAIHATSU

KOREAN
VEHICLE

ASIAN
VEHICLE

AMERICAN
VEHICLE

CHEVROLET

EUROPEAN
VEHICLE

E SERIES

YEAR	APPLICATION	FRONT	REAR
05 ~07	E-150, E-250, E-350, E-450 (CHN)	N/A	N/A
08 ~	E-150, E-250, E-350, E-450 (CHN)	D20188H or N/A	N/A

EDGE

YEAR	APPLICATION	FRONT	REAR
10 ~	2.0L (CHN)	D20060H	D20062H
	~10.07 (CHN)	D20060H	D3143H
	3.5L V6 10.07~ (CHN)		D20062H or D20076MH

EVEREST

YEAR	APPLICATION	FRONT	REAR
15 ~	2.2L Diesel Turbo, 3.2L Diesel Turbo (VNM)	D20179MHP	D20182MHP

EXPLORER

YEAR	APPLICATION	FRONT	REAR
11 ~	2.0L, 2.3L, 3.5L V6 (CHN)	D20061H or D20079H or N/A	D20062H or D20076MH

F-150 SVT PARTOR

YEAR	APPLICATION	FRONT	REAR
16 ~	3.5L V6 W/ EPB (CHN)	D20074H or D20232H or N/A	D20114H or N/A
	W/O EPB (CHN)		D20085H or N/A

FIESTA ST

YEAR	APPLICATION	FRONT	REAR
13 ~	1.6L (CHN)	D20063H or N/A	N/A

FOCUS RS

YEAR	APPLICATION	FRONT	REAR
16 ~	2.3L (CHN)	N/A	D3132H or N/A

FOCUS ST

YEAR	APPLICATION	FRONT	REAR
11 ~14	2.0L (CHN)	D20065H or N/A	D3132H or N/A
15 ~	2.0L (CHN)	D3128H or D20065H or N/A	D3132H or N/A

INDEX

JAPANESE
VEHICLE

NISSAN
INFINITI

TOYOTA
LEXUS

MAZDA

ISUZU

HONDA
ACURA

MITSUBISHI
FUSO

SUBARU

HINO

SUZUKI

DAIHATSU

KOREAN
VEHICLE

ASIAN
VEHICLE

AMERICAN
VEHICLE

FORD

EUROPEAN
VEHICLE

MAVERICK

YEAR	APPLICATION		FRONT	REAR	
01 ~	2.0L, 2.3L, 3.0L V6	~03.12 REAR DRUM MODEL (CHN)	D3114H or N/A	K3382 or N/A	
		REAR DISC MODEL (CHN)		D3151 or N/A	
		03.12~	REAR DRUM MODEL (CHN)	D3114H or N/A	K3382 or N/A
			REAR DISC MODEL (CHN)	D3149H or N/A	D3151 or N/A
06 ~	2.3L, 2.5L, 3.0L V6	~07.01 REAR DRUM MODEL (CHN)	D3114H	K3382	
		REAR DISC MODEL (CHN)	D3149H	D3151	
		07.01~	REAR DRUM MODEL (CHN)	D3149H or D20067H or D20068H or D20069H	N/A
			REAR DISC MODEL (CHN)		D3151

INDEX

JAPANESE
VEHICLE

NISSAN
INFINITI

TOYOTA
LEXUS

MAZDA

ISUZU

HONDA
ACURA

MITSUBISHI
FUSO

SUBARU

HINO

SUZUKI

DAIHATSU

KOREAN
VEHICLE

ASIAN
VEHICLE

AMERICAN
VEHICLE

FORD

EUROPEAN
VEHICLE

ECOSPORT

YEAR	APPLICATION		FRONT	REAR
13 ~	1.0L, 1.5L, 2.0L	~17.06 (CHN)	D3128H	N/A
		17.06~ (CHN)	N/A	

EDGE

YEAR	APPLICATION		FRONT	REAR
15 ~	2.0L, 2.7L V6	(CHN)	N/A	D20087H

ESCORT

YEAR	APPLICATION		FRONT	REAR
15 ~	1.5L	~17.01 (CHN)	D3128H	D3132H
		17.01~ (CHN)		N/A

FOCUS

YEAR	APPLICATION		FRONT	REAR
05 ~	1.8L, 2.0L	(CHN)	D3128H or D20007H or N/A	D3132H
12 ~	1.6L, 2.0L	(CHN)	D3128H	D3132H
15 ~	1.0L, 1.5L, 1.6L	(CHN)	D3128H	D3132H

KUGA

YEAR	APPLICATION		FRONT	REAR
13 ~	1.6L, 2.0L	2WD (CHN)	D3128H	~16.07 D3132H
		4WD (CHN)	D20065H	16.07~ D20087H or N/A

MONDEO

YEAR	APPLICATION		FRONT	REAR
01 ~	2.0L, 2.5L	(CHN)	D11186	N/A
07 ~	2.0L, 2.3L	~08.11 (CHN)	N/A	D11517H
		08.11~10.01 (CHN)		D3132H
		10.01~ (CHN)		D11517H
13 ~	1.5L, 2.0L	~13.09 (CHN)	N/A	N/A
		13.09~ (CHN)		D20087H

MONDEO HYBRID

YEAR	APPLICATION		FRONT	REAR
13 ~	2.0L	~13.09 (CHN)	N/A	N/A
		13.09~ (CHN)		D20087H

S-MAX

YEAR	APPLICATION		FRONT	REAR
07 ~	2.3L	~08.11 (CHN)	N/A	D11517H
		08.11~ (CHN)		D3132H

INDEX

JAPANESE
VEHICLE

NISSAN
INFINITI

TOYOTA
LEXUS

MAZDA

ISUZU

HONDA
ACURA

MITSUBISHI
FUSO

SUBARU

HINO

SUZUKI

DAIHATSU

KOREAN
VEHICLE

ASIAN
VEHICLE

AMERICAN
VEHICLE

FORD
(CHANGAN)

EUROPEAN
VEHICLE

AUDI

A1	719
A1 SPORTBACK	719
A3 CABRIOLET	719
A3 LIMOUSINE (AUDI)	719
A3 SPORTBACK (AUDI)	719
A4 (AUDI)	719
A4 CABRIOLET	719
A6	719
A6 ALLROAD	720
A8L	720
Q3	720
S3 LIMOUSINE	720
S3 SPORTBACK	720
S6	720
S8	720
TT	720
TT ROADSTER	720,721
TTS	721
TTS ROADSTER	721

AUDI (FAW)

A3 LIMOUSINE (AUDI-FAW)	723
A3 SPORTBACK (AUDI-FAW)	723
A4 (AUDI-FAW)	723
A6L (AUDI-FAW)	723
Q3	723

MG (SAIC)

MG3	725
MG5	725
MG6	725
MG6 PHEV	725
MG eMG6	725
MG EZS	725
MG GS	725
MG GT	725
MG HS	725
MG HS PHEV	725
MG ONE	725
MG ZS	726
MG ZS EV	726

SKODA

FABIA	727
OCTAVIA	727
ROOMSTER	727
SUPERB	727
YETI (SKODA)	727

SKODA (SAIC)

FABIA JINGRUI	729
KODIAQ	729
OCTAVIA MING RUI	729
RAPID	729
RAPID SPACEBACK	729
SUPERB HAO RUI	729
YETI (SKODA SAIC)	729

VW (FAW)

BORA	731
C-TREK	731
CADDY	731
CC	731
GOLF	731
GOLF SPORTSVAN	731
JETTA	732
MAGOTAN	732
SAGITAR	732

VW (SAIC)

CROSS POLO	733
CROSS SANTANA	733
GRAN LIVINA	733
GRAN SANTANA	733
LAMANDO	733
LAVIDA	733
LAVIDA LANGXING	733
NEW LAVIDA	733
PASSAT	733
PASSAT LINGYU	733
PASSAT NEW LINGYU	734
POLO	734
POLO CLASSIC	734
POLO JIN QIN	734
POLO JIN QV	734
SANTANA	734
TIGUAN	734
TOURAN	734
TOURAN L	734

INDEX

JAPANESE
VEHICLE

NISSAN
INFINITI

TOYOTA
LEXUS

MAZDA

ISUZU

HONDA
ACURA

MITSUBISHI
FUSO

SUBARU

HINO

SUZUKI

DAIHATSU

KOREAN
VEHICLE

ASIAN
VEHICLE

AMERICAN
VEHICLE

EUROPEAN
VEHICLE

INDEX

A1

YEAR	APPLICATION		FRONT	REAR
12 ~ 18	1.4L	PR-1ZC, 1LJ (CHN)	D3000MH	D11346H or N/A
		PR-1ZG (CHN)	D11074H	
		EXCEPT ABOVE (CHN)	N/A	

A1 SPORTBACK

YEAR	APPLICATION		FRONT	REAR
12 ~ 18	1.4L	PR-1ZC, 1LJ (CHN)	D3000MH	D11346H or N/A
		PR-1ZG (CHN)	D11074H	
		EXCEPT ABOVE (CHN)	N/A	

A3 CABRIOLET

YEAR	APPLICATION		FRONT	REAR
15 ~ 18	8V	PR-1KJ, 1KY (CHN)	D11341H or N/A	D11344H
		EXCEPT ABOVE (CHN)		D11342H

A3 LIMOUSINE

YEAR	APPLICATION		FRONT	REAR
14 ~ 15	8V	PR-1KJ, 1KY, 2ED (CHN)	D11341H or N/A	D11344H
		EXCEPT ABOVE (CHN)		D11342H

A3 SPORTBACK

YEAR	APPLICATION		FRONT	REAR
10 ~ 13	8P	PR-1KD (CHN)	D11340MH or D3000MH or N/A	D11346H
		PR-1KE, 1KZ (CHN)		D30006H
		EXCEPT ABOVE (CHN)		N/A
14 ~ 16	8V	PR-1KJ, 1KY, 2ED (CHN)	D11341H or N/A	D11344H
		EXCEPT ABOVE (CHN)		D11342H

A4

YEAR	APPLICATION		FRONT	REAR
00 ~ 01	8D (CHN)		N/A	D11346H
01 ~ 05	8E (B6) (CHN)		N/A	D1083H or D11346H
05 ~ 08	8E (B7)	PR-1KD, 1KP (CHN)	N/A	D1083H
		PR-1KW (CHN)		D30006H
08	8K (CHN)		N/A	N/A

A4 CABRIOLET

YEAR	APPLICATION		FRONT	REAR
03 ~ 06	8H (B6) (CHN)		N/A	D1083H

A6

YEAR	APPLICATION		FRONT	REAR
99 ~ 01	4B (CHN)		N/A	D11346H
02 ~ 05	4B (CHN)		N/A	D1083H
05 ~ 11	4F (CHN)		N/A	D30006H or N/A
11 ~ 14	4G (CHN)		N/A	N/A

INDEX

JAPANESE
VEHICLE

NISSAN
INFINITI

TOYOTA
LEXUS

MAZDA

ISUZU

HONDA
ACURA

MITSUBISHI
FUSO

SUBARU

HINO

SUZUKI

DAIHATSU

KOREAN
VEHICLE

ASIAN
VEHICLE

AMERICAN
VEHICLE

EUROPEAN
VEHICLE

AUDI

A6 ALLROAD

YEAR	APPLICATION	FRONT	REAR
00 ~05	4B (CHN)	N/A	D1083H
15 ~18	4G (CHN)	N/A	N/A

A8L

YEAR	APPLICATION	FRONT	REAR
00 ~03	4D (CHN)	N/A	D11346H or N/A
03 ~10	4E (CHN)	N/A	N/A
10 ~17	4H (CHN)	N/A	N/A

Q3

YEAR	APPLICATION	FRONT	REAR
12 ~14	2.0L (CHN)	N/A	D30006H

S3 LIMOUSINE

YEAR	APPLICATION	FRONT	REAR
13 ~18	8V (CHN)	D30009MH	D11342H or D11344H

S3 SPORTBACK

YEAR	APPLICATION	FRONT	REAR
10 ~13	8P (CHN)	N/A	D30006H

S6

YEAR	APPLICATION	FRONT	REAR
02 ~03	4B (CHN)	N/A	D1083H
06 ~11	4F (CHN)	N/A	D30006H or N/A

S8

YEAR	APPLICATION	FRONT	REAR
00 ~02	4D (CHN)	N/A	D11346H or N/A
06 ~10	4E (CHN)	N/A	N/A
12 ~17	4H (CHN)	N/A	N/A

TT

YEAR	APPLICATION	FRONT	REAR
03 ~06	8N (CHN)	N/A	D11346H
07 ~10	8J (CHN)	D30000MH or N/A	D30006H
11 ~14	8J (CHN)	D30000MH	D30006H
15 ~18	FV (CHN)	D11341H or N/A	D11342H or D11344H or N/A

TT ROADSTER

YEAR	APPLICATION	FRONT	REAR
03 ~06	8N (CHN)	N/A	D11346H
07 ~10	8J (CHN)	D30000MH or N/A	D30006H
11 ~14	8J (CHN)	D30000MH	D30006H

INDEX

JAPANESE
VEHICLE

NISSAN
INFINITI

TOYOTA
LEXUS

MAZDA

ISUZU

HONDA
ACURA

MITSUBISHI
FUSO

SUBARU

HINO

SUZUKI

DAIHATSU

KOREAN
VEHICLE

ASIAN
VEHICLE

AMERICAN
VEHICLE

EUROPEAN
VEHICLE

AUDI

TT ROADSTER

YEAR	APPLICATION	FRONT	REAR
15 ~ 18	FV (CHN)	D11341H or N/A	D11342H or D11344H or N/A

TTS

YEAR	APPLICATION	FRONT	REAR
08 ~ 10	8J (CHN)	D30000MH or N/A	D30006H
11 ~ 14	8J (CHN)	D30000MH	D30006H
15 ~ 18	FV (CHN)	D11341H or N/A	D11342H or D11344H or N/A

TTS ROADSTER

YEAR	APPLICATION	FRONT	REAR
08 ~ 10	8J (CHN)	D30000MH or N/A	D30006H
11 ~ 14	8J (CHN)	D30000MH	D30006H
15 ~ 18	FV (CHN)	D11341H or N/A	D11342H or D11344H or N/A

INDEX

JAPANESE
VEHICLE

NISSAN
INFINITI

TOYOTA
LEXUS

MAZDA

ISUZU

HONDA
ACURA

MITSUBISHI
FUSO

SUBARU

HINO

SUZUKI

DAIHATSU

KOREAN
VEHICLE

ASIAN
VEHICLE

AMERICAN
VEHICLE

EUROPEAN
VEHICLE

AUDI

A3 LIMOUSINE

YEAR	APPLICATION	FRONT	REAR
14 ~18	8V (CHN)	D11341H	D11342H or N/A

A3 SPORTBACK

YEAR	APPLICATION	FRONT	REAR
14 ~18	8V (CHN)	D11341H	D11342H or N/A

A4

YEAR	APPLICATION	FRONT	REAR
03 ~05	8E (B6) (CHN)	N/A	D1083H
06 ~09	8E (B7) FWD (CHN)	N/A	D1083H
	QUATTRO (CHN)		D30006H

A6L

YEAR	APPLICATION	FRONT	REAR
00 ~05	4B (CHN)	N/A	D1083H
05 ~08	4F (CHN)	N/A	D30006H or N/A
09 ~12	4F (CHN)	N/A	N/A
12 ~18	4G (CHN)	N/A	N/A

Q3

YEAR	APPLICATION	FRONT	REAR
13 ~15	8U (CHN)	N/A	D30006H
16 ~18	8U (CHN)	N/A	N/A

INDEX

JAPANESE
VEHICLE

NISSAN
INFINITI

TOYOTA
LEXUS

MAZDA

ISUZU

HONDA
ACURA

MITSUBISHI
FUSO

SUBARU

HINO

SUZUKI

DAIHATSU

KOREAN
VEHICLE

ASIAN
VEHICLE

AMERICAN
VEHICLE

EUROPEAN
VEHICLE

AUDI (FAW)

MG3

YEAR	APPLICATION	FRONT	REAR
11 ~	1300cc, 1500cc (GEN)	(D30031MH)	N/A

MG5

YEAR	APPLICATION	FRONT	REAR
12 ~ 19	1st Gen. (1500cc) (GEN)	(D30031MH) or (D30065MH)	D1083H or D11346H
20 ~	2nd Gen. (1500cc) (GEN)	(D30025MH)	(D30028MH)

MG6

YEAR	APPLICATION	FRONT	REAR
12 ~ 16	1st Gen. (1800cc, 1800cc Turbo, 1900cc Diesel Turbo) (GEN)	N/A	(D30034H)
17 ~	2nd Gen. (1500cc Turbo) (GEN)	(D30047H)	D11342H

MG6 PHEV

YEAR	APPLICATION	FRONT	REAR
17 ~	1500cc Turbo, 2000cc Turbo (GEN)	(D30047H)	D11342H

MG eMG6

YEAR	APPLICATION	FRONT	REAR
17 ~	1500cc Turbo (GEN)	(D30047H)	D11342H

MG EZS

YEAR	APPLICATION	FRONT	REAR
18 ~	Electric (CHN)	(D30047H)	D11533MH

MG GS

YEAR	APPLICATION	FRONT	REAR
15 ~ 19	1500cc Turbo, 2000cc Turbo (GEN)	(D30047H)	D11346H or (D30062MHP)

MG GT

YEAR	APPLICATION	FRONT	REAR
14 ~ 19	1st Gen. (1400cc, 1500cc, 1500cc Turbo) (GEN)	(D30042MH) or (D30065MH)	D1083H or D11346H
20 ~	2nd Gen. (1500cc) (GEN)	(D30025MH)	(D30028MH)

MG HS

YEAR	APPLICATION	FRONT	REAR
18 ~	1500cc Turbo, 2000cc Turbo (GEN)	(D30047H)	D11533MH or (D30062MHP)

MG HS PHEV

YEAR	APPLICATION	FRONT	REAR
20 ~	1500cc Turbo, Plug-in Hybrid (GEN)	(D30047H)	D11533MH or (D30062MHP)

MG ONE

YEAR	APPLICATION	FRONT	REAR
21 ~	1500cc Turbo (CHN)	N/A	N/A

INDEX

JAPANESE
VEHICLE

NISSAN
INFINITI

TOYOTA
LEXUS

MAZDA

ISUZU

HONDA
ACURA

MITSUBISHI
FUSO

SUBARU

HINO

SUZUKI

DAIHATSU

KOREAN
VEHICLE

ASIAN
VEHICLE

AMERICAN
VEHICLE

EUROPEAN
VEHICLE

MG (SAIC)

MG ZS

YEAR	APPLICATION		FRONT	REAR	
17 ~ 18	1000cc Turbo, 1500cc Turbo	(GEN)	(D30065MH)	(D30068MH) or N/A	
19 ~	1000cc Turbo, 1500cc Turbo	With Electric Parking Brake	(GEN)	(D30065MH)	D11533MH
		With Mechanical Parking Brake	(GEN)	(D30065MH)	(D30068MH) or N/A

MG ZS EV

YEAR	APPLICATION		FRONT	REAR
18 ~	BEV	(GEN)	(D30047H)	D11533MH

INDEX

JAPANESE
VEHICLE

NISSAN
INFINITI

TOYOTA
LEXUS

MAZDA

ISUZU

HONDA
ACURA

MITSUBISHI
FUSO

SUBARU

HINO

SUZUKI

DAIHATSU

KOREAN
VEHICLE

ASIAN
VEHICLE

AMERICAN
VEHICLE

EUROPEAN
VEHICLE

MG (SAIC)

FABIA

YEAR	APPLICATION		FRONT	REAR
00 ~08	6Y	1.0L REAR DRUM MODEL (CHN)	N/A	N/A
		REAR DISC MODEL (CHN)		D11346H
	EXCEPT ABOVE	REAR DRUM MODEL (CHN)	D11074H or D11340MH or N/A	N/A
		REAR DISC MODEL (CHN)		D11346H

OCTAVIA

YEAR	APPLICATION		FRONT	REAR
97 ~00	1U	REAR DRUM MODEL (CHN)	D11074H or D11340MH or N/A	N/A
		REAR DISC MODEL (CHN)		D11346H
01 ~11	1U	RS (CHN)	D11074H or D11340MH or N/A	D11346H
		EXCEPT ABOVE (CHN)		
04 ~08	1Z	VRS (CHN)	D3000MH	D30006H
		EXCEPT ABOVE (CHN)		
09 ~13	1Z	VRS (CHN)	D3000MH	D30006H
		EXCEPT ABOVE (CHN)		
14 ~17	5E	RS (CHN)	D11341H or D30009MH	D11346H or N/A
		EXCEPT ABOVE (CHN)		

ROOMSTER

YEAR	APPLICATION		FRONT	REAR
06 ~10		REAR DRUM MODEL (CHN)	D11074H or D11340MH	N/A
		REAR DISC MODEL (CHN)		D11346H
11 ~15		REAR DRUM MODEL (CHN)	D11074H or D3000MH	N/A
		REAR DISC MODEL (CHN)		D11346H

SUPERB

YEAR	APPLICATION		FRONT	REAR
02 ~08	3U	(CHN)	N/A	D1083H or D11346H
08 ~18	3T	(CHN)	D3000MH or D30009MH	D30006H or N/A

YETI

YEAR	APPLICATION		FRONT	REAR
10 ~13	AWD	~09.11 (CHN)	D11340MH or D3000MH	D30006H
		09.11~ (CHN)		N/A
	FWD (CHN)		D11346H	

INDEX

JAPANESE
VEHICLE

NISSAN
INFINITI

TOYOTA
LEXUS

MAZDA

ISUZU

HONDA
ACURA

MITSUBISHI
FUSO

SUBARU

HINO

SUZUKI

DAIHATSU

KOREAN
VEHICLE

ASIAN
VEHICLE

AMERICAN
VEHICLE

EUROPEAN
VEHICLE

SKODA

FABIA JINGRUI

YEAR	APPLICATION	FRONT	REAR
08 ~ 15	1.4L, 1.6L (CHN)	D11074H	N/A

KODIAQ

YEAR	APPLICATION	FRONT	REAR
17 ~ 18	1.4L, 1.8L, 2.0L (CHN)	D11341H or D30009MH	D11344H

OCTAVIA MING RUI

YEAR	APPLICATION	FRONT	REAR
07 ~ 17	VRS (CHN)	N/A	N/A
	1Z EXCEPT ABOVE (CHN)	D11074H or D30000MH or N/A	D30006H or N/A
14 ~ 18	5E (CHN)	D11341H	D11346H or N/A

RAPID

YEAR	APPLICATION	FRONT	REAR
13 ~ 18	1.4L, 1.6L (CHN)	D11074H	N/A

RAPID SPACEBACK

YEAR	APPLICATION	FRONT	REAR
14 ~ 18	1.4L (CHN)	N/A	SHOE N/A PAD
	1.6L (CHN)	D11074H	D11346H

SUPERB HAO RUI

YEAR	APPLICATION	FRONT	REAR
09 ~ 15	1.4L, 1.8L, 2.0L (CHN)	D30000MH	D30006H or N/A
16 ~ 18	1.4L, 1.8L, 2.0L (CHN)	D11341H	D11344H

YETI

YEAR	APPLICATION	FRONT	REAR
14 ~ 18	1.4L, 1.6L, 1.8L (CHN)	N/A	N/A

INDEX

JAPANESE
VEHICLE

NISSAN
INFINITI

TOYOTA
LEXUS

MAZDA

ISUZU

HONDA
ACURA

MITSUBISHI
FUSO

SUBARU

HINO

SUZUKI

DAIHATSU

KOREAN
VEHICLE

ASIAN
VEHICLE

AMERICAN
VEHICLE

EUROPEAN
VEHICLE

SKODA
(SAIC)

BORA

YEAR	APPLICATION	FRONT	REAR
01 ~06	1.6L, 1.8L, 1.9L DIESEL	280×22mm Disc (CHN)	D11340MH
	EXCEPT ABOVE	(CHN) N/A	D11346H
07	1.6L, 1.8L	(CHN) D11340MH	D11346H
08 ~09	First Generation	(CHN) D11340MH	D11346H
	Second Generation	(CHN) D11074H or D11340MH	
10 ~15	GP1	(CHN) D11074H or D11340MH	D11346H
16 ~18	GP2	PR-1ZE (CHN)	N/A
	EXCEPT ABOVE	(CHN) D11074H or D11340MH	D11346H

C-TREK

YEAR	APPLICATION	FRONT	REAR
16 ~18	1.4L TURBO, 1.5L, 1.6L	(CHN) D11074H or D11340MH or N/A	D11346H

CADDY

YEAR	APPLICATION	FRONT	REAR
05 ~07	1.6L, 2.0L DIESEL	280×22mm Disc (CHN)	D11340MH
		288×25mm Disc (CHN)	D30006H

CC

YEAR	APPLICATION	FRONT	REAR
10 ~13	Type 3C	(CHN) D30000MH	D30006H
13 ~18	Type 35	(CHN) D30000MH	D30006H

GOLF

YEAR	APPLICATION	FRONT	REAR
04 ~08	1.6L, 1.8L, 2.0L	(CHN) D11340MH	D11346H
09	1J- (1.6L, 1.8L, 2.0L)	(CHN) D11340MH	D11346H
	1K- (1.4L, 1.6L, 2.0L)	(CHN) D11074H or D11340MH or D30000MH	D30006H or N/A
10 ~12	1.4L, 1.6L, 2.0L	(CHN) D11074H or D11340MH or D30000MH	D30006H or N/A
13 ~14	1K- (1.4L, 1.6L, 2.0L)	(CHN) D11074H or D11340MH or D30000MH	D30006H or N/A
	5G- (1.2L, 1.4L, 1.6L, 2.0L)	(CHN) D11341H	D11342H or D11344H or N/A
15 ~18	1.2L, 1.4L, 1.6L, 2.0L	(CHN) D11341H	D11342H or D11344H or N/A

GOLF SPORTSVAN

YEAR	APPLICATION	FRONT	REAR
16 ~18	1.2L, 1.4L, 1.6L	(CHN) D11341H	N/A

INDEX

JAPANESE
VEHICLE

NISSAN
INFINITI

TOYOTA
LEXUS

MAZDA

ISUZU

HONDA
ACURA

MITSUBISHI
FUSO

SUBARU

HINO

SUZUKI

DAIHATSU

KOREAN
VEHICLE

ASIAN
VEHICLE

AMERICAN
VEHICLE

EUROPEAN
VEHICLE

VW (FAW)

JETTA

YEAR	APPLICATION	FRONT	REAR
13 ~ 18	1.4L, 1.5L, 1.6L (CHN)	D11074H or N/A	D11346H

MAGOTAN

YEAR	APPLICATION	FRONT	REAR
07 ~ 11	1.4L, 1.8L, 2.0L (CHN)	D30000MH	D30006H
12 ~ 15	1.4L, 1.8L, 2.0L, 3.0L (CHN)	D30000MH	D30006H
16	3C-G-000 001 - 3C-G-200 000 (1.4L, 1.8L, 2.0L, 3.0L) (CHN)	D30000MH	D30006H
	3C-G-500 001 - (1.4L, 1.8L, 2.0L) (CHN)	D11341H	D11344H
17 ~ 18	1.4L, 1.8L, 2.0L (CHN)	D11341H	D11344H

SAGITAR

YEAR	APPLICATION	FRONT	REAR	
06 ~ 11	1.4L, 1.6L, 1.8L, 2.0L 280×22mm Disc (CHN)	D11340MH	D30006H	
	288×25mm Disc (CHN)	D30000MH		
12	1K-B3000 001 -	280×22mm Disc (CHN)	D30006H	
		288×25mm Disc (CHN)		
	1K-B4000 001 - (NCS)	GLI (CHN)	N/A	N/A
		Except Above (CHN)	D11074H or N/A	D30006H or N/A
13 ~ 15	1.4L, 1.6L, 1.8L, 2.0L GLI (CHN)	N/A	N/A	
	Except Above (CHN)	D11074H or N/A	D30006H or N/A	
15 ~ 18	1.2L, 1.4L, 1.6L, 2.0L (CHN)	D11074H or N/A	N/A	

INDEX

JAPANESE
VEHICLE

NISSAN
INFINITI

TOYOTA
LEXUS

MAZDA

ISUZU

HONDA
ACURA

MITSUBISHI
FUSO

SUBARU

HINO

SUZUKI

DAIHATSU

KOREAN
VEHICLE

ASIAN
VEHICLE

AMERICAN
VEHICLE

EUROPEAN
VEHICLE

VW (FAW)

CROSS POLO

YEAR	APPLICATION	FRONT	REAR
06	1.4L, 1.6L (CHN)	D11074H	N/A

CROSS SANTANA

YEAR	APPLICATION	FRONT	REAR
15 ~ 18	1.4L, 1.6L REAR DRUM MODEL (CHN)	D11074H or N/A	N/A
	REAR DISC MODEL (CHN)		D11346H

GRAN LIVINA

YEAR	APPLICATION	FRONT	REAR
13 ~ 18	1.2L, 1.4L, 1.6L (CHN)	D11074H or N/A	D11346H

GRAN SANTANA

YEAR	APPLICATION	FRONT	REAR
15 ~ 18	1.4L, 1.6L REAR DRUM MODEL (CHN)	D11074H or N/A	N/A
	REAR DISC MODEL (CHN)		D11346H

LAMANDO

YEAR	APPLICATION	FRONT	REAR
15 ~ 18	1.4L, 1.8L (CHN)	D11341H	N/A
	2.0L (GTS) (CHN)	D11341H	D11344H

LAVIDA

YEAR	APPLICATION	FRONT	REAR
08 ~ 11	1.4L, 1.6L, 2.0L (CHN)	D11074H	D11346H
12 ~ 13	First Generation (1.4L, 1.6L, 2.0L) (CHN)	D11074H or N/A	D11346H
	Second Generation (1.4L, 1.6L) (CHN)		
14 ~ 18	1.4L, 1.6L (CHN)	D11074H or N/A	D11346H

LAVIDA LANGXING

YEAR	APPLICATION	FRONT	REAR
13 ~ 18	1.2L, 1.4L, 1.6L (CHN)	D11074H or N/A	D11346H

NEW LAVIDA

YEAR	APPLICATION	FRONT	REAR
12 ~ 18	1.2L, 1.4L, 1.6L (CHN)	D11074H or N/A	D11346H

PASSAT

YEAR	APPLICATION	FRONT	REAR
00 ~ 09	1.8L, 1.9L DIESEL, 2.0L, 2.8L (CHN)	N/A	D1083H
11 ~ 18	1.4L, 1.8L, 2.0L, 3.0L (CHN)	N/A	D30006H

PASSAT LINGYU

YEAR	APPLICATION	FRONT	REAR
06 ~ 12	1.8L, 2.0L, 2.8L (CHN)	N/A	D1083H or D11346H

INDEX

JAPANESE
VEHICLE

NISSAN
INFINITI

TOYOTA
LEXUS

MAZDA

ISUZU

HONDA
ACURA

MITSUBISHI
FUSO

SUBARU

HINO

SUZUKI

DAIHATSU

KOREAN
VEHICLE

ASIAN
VEHICLE

AMERICAN
VEHICLE

EUROPEAN
VEHICLE

VW (SAIC)

PASSAT NEW LINGYU

YEAR	APPLICATION	FRONT	REAR
06 ~ 12	1.8L, 2.0L, 2.8L (CHN)	N/A	D1083H or D11346H

POLO

YEAR	APPLICATION	FRONT	REAR
02 ~ 06	1.4L, 1.6L (CHN)	D11074H	D11346H
07 ~ 10	1.4L, 1.6L (CHN)	D11074H	N/A
11 ~ 18	GTI (CHN)	D30000MH	D11346H
	Except Above (CHN)	D11074H or N/A	N/A

POLO CLASSIC

YEAR	APPLICATION	FRONT	REAR
03 ~ 06	1.4L, 1.6L (CHN)	D11074H	D11346H or N/A
07 ~ 12	1.4L, 1.6L (CHN)	D11074H	N/A

POLO JIN QIN

YEAR	APPLICATION	FRONT	REAR
06	1.4L, 1.6L (CHN)	D11074H	N/A

POLO JIN QV

YEAR	APPLICATION	FRONT	REAR
06	1.4L, 1.6L (CHN)	D11074H	N/A

SANTANA

YEAR	APPLICATION	FRONT	REAR
13 ~ 18	REAR DRUM MODEL (CHN)	D11074H	N/A
	REAR DISC MODEL (CHN)		D11346H

TIGUAN

YEAR	APPLICATION	FRONT	REAR
10 ~ 16	1.4L, 1.8L, 2.0L (CHN)	N/A	D30006H
17 ~ 18	592*** (1.4L, 1.8L, 2.0L) (CHN)	N/A	D30006H
	0T1*** (1.4L, 1.8L, 2.0L) (CHN)	D30009MH	D11344H

TOURAN

YEAR	APPLICATION	FRONT	REAR
04 ~ 18	1.4L, 1.8L, 2.0L (CHN)	D30000MH or N/A	D30006H or N/A

TOURAN L

YEAR	APPLICATION	FRONT	REAR
16 ~ 18	1.4L, 1.6L, 1.8L (CHN)	D11341H	D11344H or N/A

INDEX

JAPANESE
VEHICLE

NISSAN
INFINITI

TOYOTA
LEXUS

MAZDA

ISUZU

HONDA
ACURA

MITSUBISHI
FUSO

SUBARU

HINO

SUZUKI

DAIHATSU

KOREAN
VEHICLE

ASIAN
VEHICLE

AMERICAN
VEHICLE

EUROPEAN
VEHICLE

VW (SAIC)



OFFICE: 1119 OTAI, SAKU, NAGANO 385-0009 JAPAN

TEL: +81-267-65-7813

POST: 3830 IWAMURADA, SAKU, NAGANO 385-0022 JAPAN

E-Mail: mki@mk-kashiyama.co.jp

© 1970-2024 MK Kashiyama Corporation. All Right Reserved.